

(19) World Intellectual Property Organization  
International Bureau



(43) International Publication Date  
27 December 2007 (27.12.2007)

PCT

(10) International Publication Number  
WO 2007/149947 A3

- (51) International Patent Classification:  
G07F 17/32 (2006.01)
  - (21) International Application Number:  
PCT/US2007/071706
  - (22) International Filing Date: 20 June 2007 (20.06.2007)
  - (25) Filing Language: English
  - (26) Publication Language: English
  - (30) Priority Data:  
11/472,585 21 June 2006 (21.06.2006) US
  - (71) Applicant (for all designated States except US):  
IGT [US/US]; 9295 Prototype Drive, Reno, Nevada 89521-8986 (US).
  - (72) Inventors; and
  - (75) Inventors/Applicants (for US only): **OBERBERGER, Michael** [US/US]; 4249 Plateau Road, Reno, Nevada 89509 (US). **OBERBERGER, Lea** [US/US]; 4249 Plateau Road, Reno, Nevada 89509 (US). **KHAMIS, Michael** [AU/US]; 3849 Herons Landing Drive, Reno, Nevada 89502 (US). **ATKINSON, Keith, W.** [US/US]; 2460 Tour Edition Drive, Henderson, Nevada 89074 (US).
  - (74) Agents: **WOLF, Dean, E.** et al.; Beyer Weaver LLP, P.O. Box 70250, Oakland, California 94612-0250 (US).
  - (81) Designated States (unless otherwise indicated, for every kind of national protection available): AE, AG, AL, AM, AT, AU, AZ, BA, BB, BG, BH, BR, BW, BY, BZ, CA, CH, CN, CO, CR, CU, CZ, DE, DK, DM, DO, DZ, EC, EE, EG, ES, FI, GB, GD, GE, GH, GM, GT, HN, HR, HU, ID, IL, IN, IS, JP, KE, KG, KM, KN, KP, KR, KZ, LA, LC, LK, LR, LS, LT, LU, LY, MA, MD, ME, MG, MK, MN, MW, MX, MY, MZ, NA, NG, NI, NO, NZ, OM, PG, PH, PL, PT, RO, RS, RU, SC, SD, SE, SG, SK, SL, SM, SV, SY, TJ, TM, TN, TR, TT, TZ, UA, UG, US, UZ, VC, VN, ZA, ZM, ZW.
  - (84) Designated States (unless otherwise indicated, for every kind of regional protection available): ARIPO (BW, GH, GM, KE, LS, MW, MZ, NA, SD, SL, SZ, TZ, UG, ZM, ZW), Eurasian (AM, AZ, BY, KG, KZ, MD, RU, TJ, TM), European (AT, BE, BG, CH, CY, CZ, DE, DK, EE, ES, FI, FR, GB, GR, HU, IE, IS, IT, LT, LU, LV, MC, MT, NL, PL, PT, RO, SE, SI, SK, TR), OAPI (BF, BJ, CF, CG, CI, CM, GA, GN, GQ, GW, ML, MR, NE, SN, TD, TG).
- Published:**  
— with international search report
- (88) Date of publication of the international search report:  
28 February 2008

(54) Title: MOBILE DEVICE FOR PROVIDING FILTERED CASINO INFORMATION BASED ON REAL TIME DATA

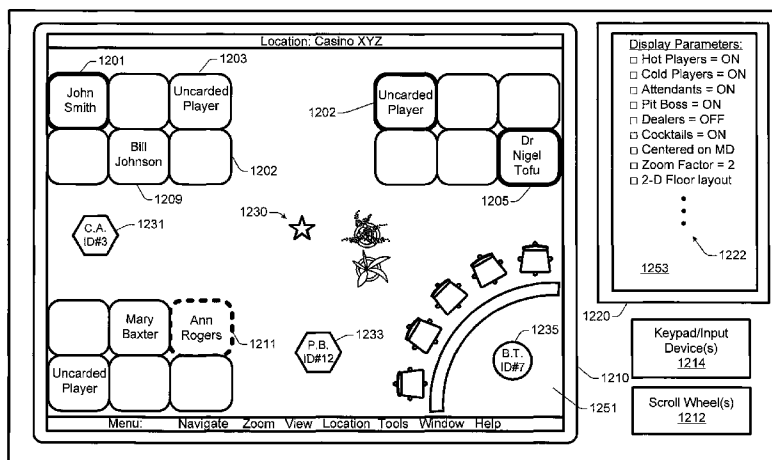

(57) Abstract: A technique is disclosed for displaying filtered casino-related information on a mobile device. In one implementation aspects of the inventions may be embodied in a mobile device which includes at least one interface operable to provide a wireless communication link to other network device in a casino data network. According to various embodiments, casino information relating to various casino activities may be acquired by the mobile device and/or other devices in the casino network. Geolocation information relating to a current location of the mobile device may also be acquired. A first set of filter parameters may be identified and/or generated for use in generating filtered casino information. Filtered casino information may be generated by applying the first set of filter parameters and geolocation information to the acquired casino information. At least a portion of the filtered information may be displayed to a user via a display at the mobile device.

WO 2007/149947 A3

**INTERNATIONAL SEARCH REPORT**

International application No  
PCT/US2007/071706

**A. CLASSIFICATION OF SUBJECT MATTER**  
INV. G07F17/32

According to International Patent Classification (IPC) or to both national classification and IPC

**B. FIELDS SEARCHED**

Minimum documentation searched (classification system followed by classification symbols)  
G07F

Documentation searched other than minimum documentation to the extent that such documents are included in the fields searched

Electronic data base consulted during the international search (name of data base and, where practical, search terms used)  
EPO-Internal, WPI Data

<b>C. DOCUMENTS CONSIDERED TO BE RELEVANT</b>		
Category*	Citation of document, with indication, where appropriate, of the relevant passages	Relevant to claim No.
X	WO 2005/098766 A (IGT RENO NEV [US]; BRUZZESE VINCENT CARMELO [AU]; SHELLY SCOTT PAUL []) 20 October 2005 (2005-10-20) abstract paragraph [0006] - paragraph [0008] paragraph [0031] - paragraph [0033] paragraph [0036] - paragraph [0037] paragraph [0042] - paragraph [0045]	1-17
A	WO 2006/010011 A (IGT RENO NEV [US]; ROWE RICHARD E [US]; LEWIS LARRY C [US]; FORD BRIAN) 26 January 2006 (2006-01-26) the whole document	1-17

Further documents are listed in the continuation of Box C.

See patent family annex.

- \* Special categories of cited documents :
- \*A\* document defining the general state of the art which is not considered to be of particular relevance
  - \*E\* earlier document but published on or after the international filing date
  - \*L\* document which may throw doubts on priority claim(s) or which is cited to establish the publication date of another citation or other special reason (as specified)
  - \*O\* document referring to an oral disclosure, use, exhibition or other means
  - \*P\* document published prior to the international filing date but later than the priority date claimed
  - \*T\* later document published after the international filing date or priority date and not in conflict with the application but cited to understand the principle or theory underlying the invention
  - \*X\* document of particular relevance; the claimed invention cannot be considered novel or cannot be considered to involve an inventive step when the document is taken alone
  - \*Y\* document of particular relevance; the claimed invention cannot be considered to involve an inventive step when the document is combined with one or more other such documents, such combination being obvious to a person skilled in the art.
  - \* & \* document member of the same patent family

Date of the actual completion of the international search <b>4 December 2007</b>	Date of mailing of the international search report <b>13/12/2007</b>
---	---

Name and mailing address of the ISA/ European Patent Office, P.B. 5818 Patentlaan 2 NL - 2280 HV Rijswijk Tel. (+31-70) 340-2040, Tx. 31 651 epo nl, Fax: (+31-70) 340-3016	Authorized officer  <b>Van Dop, Erik</b>
---	--

# INTERNATIONAL SEARCH REPORT

Information on patent family members

International application No

PCT/US2007/071706

Patent document cited in search report	Publication date	Patent family member(s)	Publication date
WO 2005098766 A	20-10-2005	AU 2005232204 A1 CA 2561581 A1 GB 2427954 A	20-10-2005 20-10-2005 10-01-2007
WO 2006010011 A	26-01-2006	AU 2005265273 A1	26-01-2006