

(19) World Intellectual Property Organization
International Bureau



(43) International Publication Date
28 November 2002 (28.11.2002)

PCT

(10) International Publication Number
WO 02/095537 A3

- (51) International Patent Classification⁷: **B42D 15/10** (74) Agent: **WOODBIDGE, Richard, C.**; Woodbridge & Associates, P.C., P.O. Box 592, Princeton, NJ 08542 (US).
- (21) International Application Number: PCT/US02/16079
- (22) International Filing Date: 21 May 2002 (21.05.2002) (81) Designated States (*national*): AE, AG, AL, AM, AT, AU, AZ, BA, BB, BG, BR, BY, BZ, CA, CH, CN, CO, CR, CU, CZ, DE, DK, DM, DZ, EC, EE, ES, FI, GB, GD, GE, GH, GM, HR, HU, ID, IL, IN, IS, JP, KE, KG, KP, KR, KZ, LC, LK, LR, LS, LT, LU, LV, MA, MD, MG, MK, MN, MW, MX, MZ, NO, NZ, OM, PH, PL, PT, RO, RU, SD, SE, SG, SI, SK, SL, TJ, TM, TN, TR, TT, TZ, UA, UG, US, UZ, VN, YU, ZA, ZM, ZW.
- (25) Filing Language: English
- (26) Publication Language: English
- (30) Priority Data: 60/292,354 21 May 2001 (21.05.2001) US
- (71) Applicant (*for all designated States except US*): **PRINCETON SATELLITE SYSTEMS, INC.** [US/US]; 33 Witherspoon Street, Princeton, NJ 08542 (US).
- (72) Inventors; and
- (75) Inventors/Applicants (*for US only*): **PALUSZEK, Michael, A.** [US/US]; 87 Hartley Avenue, Princeton, NJ 08540 (US). **FRUEH, James, A.** [US/US]; 56 West Pearl, Burlington, NJ 08016 (US).
- (84) Designated States (*regional*): ARIPO patent (GH, GM, KE, LS, MW, MZ, SD, SL, SZ, TZ, UG, ZM, ZW), Eurasian patent (AM, AZ, BY, KG, KZ, MD, RU, TJ, TM), European patent (AT, BE, CH, CY, DE, DK, ES, FI, FR, GB, GR, IE, IT, LU, MC, NL, PT, SE, TR), OAPI patent (BF, BJ, CF, CG, CI, CM, GA, GN, GQ, GW, ML, MR, NE, SN, TD, TG).

[Continued on next page]

(54) Title: A METHOD AND SYSTEM FOR SPACE TRAVEL USING A LOTTERY

(57) Abstract: A method and system for generating funds to allow tourists to fly in space. A customer buys a lottery ticket (14), which gives the customer the chance to fly in space should the ticket be selected. The revenue generated by the lottery pays for the training of the customer and the launch and flight costs for the customer. Customers may optionally enroll in a training class (26) that qualifies (22) the tourist for flight. Customers who do so are given a greater chance of winning future lotteries. In each lottery a number of customers greater than the number of available flight slots are selected. All receive flight training (38). Customers who receive training may enter future lotteries (42) and would have a greater chance of winning, just as those who pay for training have a greater chance of winning. Customers who cannot meet the physical standards are disqualified. The lottery is conducted both on the Internet and also using existing lottery ticket systems.

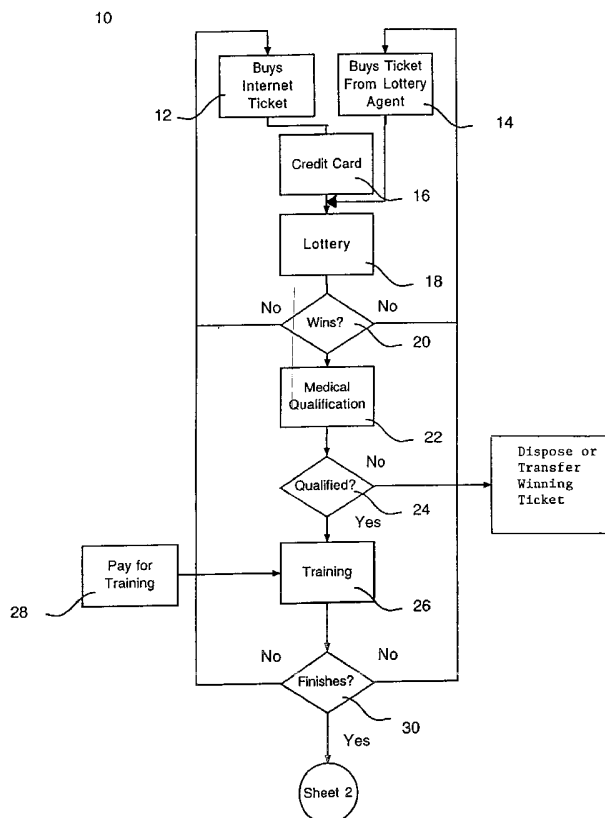

WO 02/095537 A3



Published:

— *with international search report*

(88) Date of publication of the international search report:

20 November 2003

For two-letter codes and other abbreviations, refer to the "Guidance Notes on Codes and Abbreviations" appearing at the beginning of each regular issue of the PCT Gazette.

INTERNATIONAL SEARCH REPORT

International application No.

PCT/US02/16079

A. CLASSIFICATION OF SUBJECT MATTER

IPC(7) : B42D 15/10

US CL : 283/72

According to International Patent Classification (IPC) or to both national classification and IPC

B. FIELDS SEARCHED

Minimum documentation searched (classification system followed by classification symbols)

U.S. : 283/72, 221

Documentation searched other than minimum documentation to the extent that such documents are included in the fields searched

Electronic data base consulted during the international search (name of data base and, where practicable, search terms used)

C. DOCUMENTS CONSIDERED TO BE RELEVANT

Category *	Citation of document, with indication, where appropriate, of the relevant passages	Relevant to claim No.
Y	US 5,816,919 A (SCAGNELLI et al) 06 October 1998 (06.10.1998), column 1, lines 21-67.	1-9
Y	US 6,019,374 A (BREEDING) 01 February 2000 (01.02.2000), column 9, lines 1-67.	10-14
Y, P	US 6,383,078 B1 (YACENDA) 07 May 2002 (07.05.2002) column 1, lines 23-67; column 3, lines 1-67.	15-19

☐ Further documents are listed in the continuation of Box C.

☐ See patent family annex.

* Special categories of cited documents:

"A" document defining the general state of the art which is not considered to be of particular relevance

"E" earlier application or patent published on or after the international filing date

"L" document which may throw doubts on priority claim(s) or which is cited to establish the publication date of another citation or other special reason (as specified)

"O" document referring to an oral disclosure, use, exhibition or other means

"P" document published prior to the international filing date but later than the priority date claimed

"T"

later document published after the international filing date or priority date and not in conflict with the application but cited to understand the principle or theory underlying the invention

"X"

document of particular relevance; the claimed invention cannot be considered novel or cannot be considered to involve an inventive step when the document is taken alone

"Y"

document of particular relevance; the claimed invention cannot be considered to involve an inventive step when the document is combined with one or more other such documents, such combination being obvious to a person skilled in the art

"&"

document member of the same patent family

Date of the actual completion of the international search

30 September 2002 (30.09.2002)

Date of mailing of the international search report

07 MAR 2003

Name and mailing address of the ISA/US

Commissioner of Patents and Trademarks
Box PCT
Washington, D.C. 20231

Facsimile No. (703)305-3230

Authorized officer

John Weiss

Telephone No. (703) 308-2702