



(51) International Patent Classification:

E05C 17/04 (2006.01) *B05C 19/00* (2006.01)
B60J 5/04 (2006.01) *E05F 5/00* (2006.01)

(21) International Application Number:

PCT/CA2015/050572

(22) International Filing Date:

22 June 2015 (22.06.2015)

(25) Filing Language:

English

(26) Publication Language:

English

(30) Priority Data:

62/022,534 9 July 2014 (09.07.2014) US

(71) Applicant: **WARREN INDUSTRIES LTD.** [CA/CA];
129 Fernstaff Court, Concord, Ontario L4K 3M1 (CA).

(72) Inventors: **FREEDMAN, David**; 320 Cortleigh Blvd.,
Toronto, Ontario M5N 1R3 (CA). **MOERMAN, John**; 11
Midvale Heights, Maple, Ontario L6A 4L5 (CA). **SAUER-
WEIN, Sven**; 910 Best Circle, Newmarket, Ontario L3X
2H8 (CA).

(74) Agent: **MILLMAN IP INC.**; 401 Bay St., Suite 1220,
Box 60, Toronto, Ontario M5H 2Y4 (CA).

(81) Designated States (unless otherwise indicated, for every

kind of national protection available): AE, AG, AL, AM, AO, AT, AU, AZ, BA, BB, BG, BH, BN, BR, BW, BY, BZ, CA, CH, CL, CN, CO, CR, CU, CZ, DE, DK, DM, DO, DZ, EC, EE, EG, ES, FI, GB, GD, GE, GH, GM, GT, HN, HR, HU, ID, IL, IN, IR, IS, JP, KE, KG, KN, KP, KR, KZ, LA, LC, LK, LR, LS, LU, LY, MA, MD, ME, MG, MK, MN, MW, MX, MY, MZ, NA, NG, NI, NO, NZ, OM, PA, PE, PG, PH, PL, PT, QA, RO, RS, RU, RW, SA, SC, SD, SE, SG, SK, SL, SM, ST, SV, SY, TH, TJ, TM, TN, TR, TT, TZ, UA, UG, US, UZ, VC, VN, ZA, ZM, ZW.

(84) Designated States (unless otherwise indicated, for every

kind of regional protection available): ARIPO (BW, GH, GM, KE, LR, LS, MW, MZ, NA, RW, SD, SL, ST, SZ, TZ, UG, ZM, ZW), Eurasian (AM, AZ, BY, KG, KZ, RU, TJ, TM), European (AL, AT, BE, BG, CH, CY, CZ, DE, DK, EE, ES, FI, FR, GB, GR, HR, HU, IE, IS, IT, LT, LU, LV, MC, MK, MT, NL, NO, PL, PT, RO, RS, SE, SI, SK, SM, TR), OAPI (BF, BJ, CF, CG, CI, CM, GA, GN, GQ, GW, KM, ML, MR, NE, SN, TD, TG).

Published:

— with international search report (Art. 21(3))

(54) Title: IMPROVED CONSTRUCTION FOR CHECK ARM KEEPER FOR CHECK ARM ASSEMBLY FOR VEHICLE DOOR

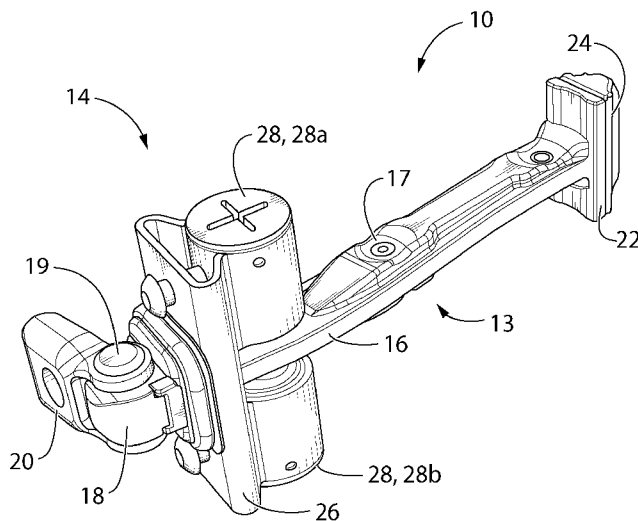

FIG. 1

(57) Abstract: In an aspect, a kit of parts is provided for a check arm keeper, which includes a keeper housing having a mounting bracket and a cartridge-mounting portion, and a plunger cartridge that includes a plunger cartridge housing mountable to the keeper housing, a plunger slidable in the plunger cartridge housing, and a plunger-biasing member positioned in the plunger cartridge housing to urge the plunger out from the plunger cartridge housing. The plunger has a first engagement member and the plunger cartridge housing has a second engagement member. The engagement members cooperate to retain the plunger in the plunger cartridge housing against a biasing force of the plunger-biasing member when the plunger cartridge is free from the keeper housing. Mounting of the plunger cartridge housing holds it in a selected position relative to the keeper housing and drives the plunger to a position in which the engagement members are spaced apart.

WO 2016/004521 A1

**IMPROVED CONSTRUCTION FOR CHECK ARM KEEPER FOR CHECK ARM
ASSEMBLY FOR VEHICLE DOOR**

5 **CROSS-REFERENCE TO RELATED APPLICATIONS**

[0001] This application claims priority to U.S. Provisional Patent Application No. 62/022,534 filed July 9, 2014, the contents of which are incorporated herein in their entirety.

10 **FIELD**

[0002] This disclosure relates generally to check arm keepers for door check assemblies for vehicle doors.

BACKGROUND

15 **[0003]** Vehicle doors are typically swung between fully closed and fully opened positions to permit ingress and egress of passengers to and from a vehicle. A door check assembly is typically employed to limit how far open the door can be swung and to provide intermediate positions at which the door can be held. A traditional door check assembly includes a check arm that has
20 several detents and a check arm keeper that employs a spring-loaded plunger that engages a detent to hold the door in an intermediate position. Because vehicle doors are relatively heavy, and because of the geometries involved, the spring that is used to hold the plunger in the detent typically has a relatively high spring rate and is in a state of compression at all times when the keeper is
25 engaged with the check arm.

[0004] When assembling a typical check arm keeper, it is relatively difficult to compress the spring in the keeper housing and to enclose the housing so as to hold the spring in a compressed state, due at least in part to the high rate of the

spring. It would be advantageous to provide a check arm keeper that is easier to assemble.

[0005] Additionally, some check arm keepers are relatively heavy. There is a continuing need to lighten components and assemblies in the automotive industry. Thus it would be advantageous to provide a check arm keeper with reduced weight.

SUMMARY

[0006] In an aspect, a kit of parts is provided for a check arm keeper for engagement with a check arm to hold a vehicle door in a selected position. The kit of parts includes a keeper housing and a plunger cartridge. The keeper housing has a mounting bracket and a cartridge-mounting portion. The plunger cartridge includes a plunger cartridge housing that is mountable to the keeper housing, a plunger that is slidable in the plunger cartridge housing, and a plunger-biasing member that is positioned in the plunger cartridge housing to urge the plunger out from the plunger cartridge housing. The plunger has a first engagement member and the plunger cartridge housing has a second engagement member. The first and second engagement members cooperate to retain the plunger in the plunger cartridge housing against a biasing force of the plunger-biasing member when the plunger cartridge is free from the keeper housing. Mounting of the plunger cartridge housing holds the plunger cartridge housing in a selected position relative to the keeper housing and drives the plunger to a position in which the first and second engagement members are spaced from one another.

[0007] In another aspect, a method is provided for assembling a check arm keeper for engagement with a check arm to hold a vehicle door in a selected position, comprising:

- a) providing a keeper housing having a generally cylindrical cartridge-mounting portion that defines an axis;
- b) providing a plunger cartridge including a plunger cartridge housing that is mountable to the cartridge-mounting portion, a plunger that is slidable in the plunger cartridge housing, and a plunger-biasing member that is positioned in the plunger cartridge housing to urge the plunger out from the plunger cartridge housing;
- c) insertion of the plunger cartridge axially into the cartridge-mounting portion, wherein during said insertion a projection on one of an exterior surface of the plunger cartridge housing and an inner surface of the cartridge-mounting portion is driven axially in an axially extending portion of a groove in the other of the exterior surface of the plunger cartridge housing and the inner surface of the cartridge-mounting portion, and applying an axially directed force on the plunger cartridge housing that is substantially centered on the plunger-biasing member axially so as to cause compression of the plunger-biasing member axially; and
- d) rotating the plunger cartridge housing to drive the projection circumferentially in a circumferentially extending portion of the groove, so as to hold the plunger cartridge housing in a selected axial position relative to the keeper housing, and continuing to apply the axially directed force on the plunger cartridge housing that is substantially centered on the plunger-biasing member so as to maintain compression of the plunger-biasing member.

[0008] In another aspect, a check arm keeper is provided for engagement with a check arm to hold a vehicle door in a selected position. The check arm keeper includes a keeper housing, a plunger cartridge and a locking structure. The keeper housing has a generally hollow-cylindrical cartridge-mounting portion that defines an axis. The plunger cartridge includes a plunger cartridge housing that is mountable to the cartridge-mounting portion, a plunger that is slidable in the plunger cartridge housing, and a plunger-biasing member that is positioned in the plunger cartridge housing to urge the plunger out from the plunger cartridge

housing. The locking structure includes a locking projection on one of an exterior surface of the plunger cartridge housing and an inner surface of the cartridge-mounting portion, and a locking groove in the other of the plunger cartridge housing and the inner surface of the cartridge-mounting portion. The locking groove has a first, axially extending portion and a second, circumferentially extending portion. The plunger cartridge housing has an axial end face with a tool engagement feature for receiving an axial force from a tool, that is generally centered on the plunger-biasing member, and wherein the plunger cartridge is insertable into the cartridge-mounting portion axially to drive the projection along the first portion of the groove, and is rotatable in the cartridge housing to drive the projection along the second portion of the groove while keeping the tool fixed in position in the tool engagement feature so as to maintain the axial force generally centered on the plunger-biasing member.

[0009] In another aspect, a method is provided for assembling a check arm keeper for engagement with a check arm to hold a vehicle door in a selected position, comprising:

- a) providing a keeper housing having a generally hollow-cylindrical cartridge-mounting portion that defines an axis;
- b) providing a plunger cartridge including a plunger cartridge housing that is mountable to the cartridge-mounting portion, a plunger that is slidable in the plunger cartridge housing, and a plunger-biasing member that is positioned in the plunger cartridge housing to urge the plunger out from the plunger cartridge housing;
- c) using a tool to insert the plunger cartridge axially into the cartridge-mounting portion, wherein during said insertion a projection on one of an exterior surface of the plunger cartridge housing and an inner surface of the cartridge-mounting portion is driven axially in an axially extending portion of a groove in the other of the exterior surface of the plunger cartridge housing and the inner surface of the cartridge-mounting portion, and applying an axially directed force

on the plunger cartridge housing on the plunger-biasing member so as to cause compression of the plunger-biasing member axially; and

- d) using the tool to rotate the plunger cartridge housing to drive the projection circumferentially in a circumferentially extending portion of the groove, so as to
- 5 hold the plunger cartridge housing in a selected axial position relative to the keeper housing, and continuing to apply the axially directed force on the plunger cartridge housing while keeping the tool fixed in position relative to the plunger-biasing member and relative to the plunger cartridge housing.

[0010] Other inventive aspects of the present disclosure will become

10 readily apparent based on the teachings contained herein.

BRIEF DESCRIPTION OF THE DRAWINGS

[0011] The foregoing and other aspects will now be described by way of example only with reference to the attached drawings, in which:

15 **[0012]** Figure 1 is a perspective view of a check arm assembly for a vehicle door, in accordance with an embodiment of the present invention;

[0013] Figure 2 is a perspective view of a check arm keeper that is part of the check arm assembly shown in Figure 1;

[0014] Figure 3 is an exploded perspective view of a keeper housing and

20 two plunger cartridges that are part of the check arm keeper shown in Figure 2;

[0015] Figure 4 is a sectional elevation view of one of the plunger cartridges shown in Figure 3;

[0016] Figure 5 is an elevation view of a vehicle incorporating the check arm assembly shown in Figure 1; and

25 **[0017]** Figures 6 and 7 are flow diagrams illustrating methods of assembly of the check arm keeper shown in Figure 2.

DETAILED DESCRIPTION

[0018] Reference is made to Figure 1, which shows a vehicle door check assembly 10, in accordance with an embodiment of the present invention. The check assembly 10 is used to control the opening and closing of a vehicle door 11 relative to a vehicle body 12. The vehicle body 12 may be any substantially fixed portion of the vehicle, such as the frame and the body panels, .

[0019] The door check assembly 10 includes a check arm 13 and a check arm keeper 14. The check arm 13 may be of known construction and has a check arm body 16 that passes through the keeper 14. The body 16 may have at least one detent 17 thereon. A first end 18 of the check arm body 16 is pivotally connectable to the vehicle body 12 (Figure 6) via a pin joint 19 (Figure 1) with a mounting bracket 20. At a second end 22 (Figure 1) of the check arm body 16 is an end stop 24 that engages the check arm keeper 14 to limit the maximum opening angle of the vehicle door 12 (Figure 6).

[0020] The check arm keeper 14 is mounted to the door 12, and includes a keeper housing 26 and at least one plunger cartridge 28. In the embodiment shown, two plunger cartridges are shown at 28a and 28b respectively. The check arm keeper 14 is shown in more detail in Figures 2-5. With reference to Figure 3, the keeper housing 26 includes a mounting bracket portion 30 and at least one cartridge-mounting portion 32 that defines an axis A. Each cartridge-mounting portion 32 lockably receives one of the plunger cartridges 28. In the embodiment shown, there are two such cartridge-mounting portions, shown at 32a and 32b respectively, one for each plunger cartridge 28, with their axes A aligned with one another.

[0021] The keeper housing 26 may be formed from a contiguous piece of sheet metal. In the embodiment shown, the keeper housing 26 is formed in a progressive die process wherein first and second wings 36a and 36b are progressively folded over towards each other, and to form an interlocking seam 37 at their respective ends shown at 38a and 38b. Once their ends 38a and 38b

overlap one another, they are pressed together so as to interlock with one another thereby forming a closed shape. Alternatively, any other suitable forming process may be used to form the keeper housing 26. As another alternative, the keeper housing 26 may have any other suitable structure. For example, the
5 keeper housing 26 may be formed from a polymeric material and may be injection molded.

[0022] As shown in Figure 3, the plunger cartridges 28 may be mounted to the keeper housing 26 in facing relationship to one another. Referring to Figure 4, each plunger cartridge 28 includes a plunger cartridge housing 40, a plunger
10 42 and a plunger-biasing member 44. The plunger cartridge housing 40 is mountable to the keeper housing 26 (Figure 3) by any suitable means. For example, the associated cartridge-mounting portion 32 may be generally hollow-cylindrical and may have an inner surface 46. The plunger cartridge housing 40 may have a radially outer wall 48 that is received in the cartridge-mounting
15 portion 32, and locks therewith to resist axial forces on the plunger cartridge housing 40 during use of the door check assembly 10.

[0023] In the embodiment shown, the locking engagement between the cartridge-mounting portion 32 and the plunger cartridge housing 40 is provided by any suitable locking structure. In the example shown in the figures, the
20 locking structure may include one or more locking projections 50 that are engageable with one or more locking grooves 54. A plurality of cartridge locking projections 50 are shown in Figure 3 positioned on one of the exterior surface (shown at 52) of the radially outer wall 48 of the plunger cartridge housing 40 and the inner surface 46 of the cartridge-mounting portion 32. Each cartridge locking
25 projection 50 is engageable with a cartridge locking groove 54 in the other of the exterior surface 52 of the radially outer wall 48 of the plunger cartridge housing 40 and the inner surface 46 of the cartridge-mounting portion 32. In the embodiment shown, the projection 50 is provided on the inner surface 46 of the

cartridge-mounting portion 32 and the groove 54 is provided on the plunger cartridge housing 40.

[0024] The groove 54 has a first groove portion 54a that extends generally axially and a second groove portion 54b that extends generally circumferentially.

5 The first (axial) groove portion 54a permits the axial insertion of the plunger cartridge housing 40 into the cartridge-mounting portion 32 by a selected amount. The second (circumferential) groove portion 54b permits the locking of the plunger cartridge housing 40 against axial forces. While the first and second groove portions 54a and 54b are shown to extend directly axially and directly
10 circumferentially, it will be understood that they need not extend directly axially and circumferentially to function to permit the axial insertion of the plunger cartridge housing 40 into the cartridge-mounting portion 32 and the locking of the plunger cartridge housing 40 relative to the keeper housing 26 against axial forces.

15 **[0025]** Referring to Figure 4, the plunger 42 is slidable in the plunger cartridge housing 40. The plunger-biasing member 44 is positioned in the plunger cartridge housing 40 to urge the plunger 42 out from the housing 40. The plunger 42 has a first engagement member 55 and the plunger cartridge housing 40 has a second engagement member 56. The first and second
20 engagement members 55 and 56 are flexible enough to permit them to be moved past each other when the plunger 42 is inserted into the plunger cartridge housing 40, but cooperate to retain the plunger 42 in the plunger cartridge housing 40 against a biasing force of the plunger-biasing member 44 when the plunger cartridge is free from the keeper housing 26. As a result, the
25 components of the plunger cartridge 28 (i.e. the plunger cartridge housing 40, the plunger 42 and the biasing member 44) can be assembled together to form a subassembly that can be formed and then carried as one unit over to the keeper housing 26 for insertion therein.

[0026] Referring to Figure 4, the first engagement member 55 may be provided on a central projection 57 provided on the plunger 42, while the second engagement member 56 may be positioned in a projection receiving tube 58 provided on the plunger cartridge housing 40. In embodiments wherein the
5 plunger-biasing member 44 is a helical coil compression spring 59, the compression spring may be positioned in surrounding relationship with the central projection 57 and the projection receiving tube 58, thereby stabilizing the spring 59 during compression of the spring 59, which occurs when the plunger 42 is pushed into the plunger cartridge housing 40. Additionally, a radially outer wall
10 (shown at 60) of the plunger 42 may cooperate with the radially outer wall 48 of the plunger cartridge housing 40 to stabilize the spring 59 during compression thereof by surrounding the outside of the spring 59, while the central projection 57 and the receiving tube 58 stabilize the spring 59 from within the central aperture (shown at 61) of the spring 59. It will be further noted that, it is via
15 engagement of the plunger radially outer wall 60 with the housing radially outer wall 48, and via engagement of the central projection 57 with the receiving tube 58 that sliding engagement is provided between the plunger 42 and the plunger cartridge housing 40.

[0027] Mounting of the plunger cartridge 28 to the keeper housing 26, (i.e. insertion and locking of the plunger cartridge 28 relative to the keeper housing
20 26), locks the plunger cartridge housing 40 in a selected axial position relative to the keeper housing 26 and drives the plunger 42 to a position in which the first and second engagement members 55 and 56 are spaced from one another, as shown in Figure 4.

[0028] During insertion of the plunger cartridge 28 into the keeper housing 26, the check arm 13 is already present through the keeper housing 26. As a result, the biasing force being applied by the biasing member 44 on the plunger
25 cartridge housing 40 and the plunger 42 may be very high as the plunger 42 retracts into the plunger cartridge housing 40 during insertion of the plunger

cartridge 28. The plunger cartridge housing 40 has an axial end face 62 that has a tool engagement feature 64 (Figure 4) having any suitable shape for receiving an axial force and a rotational force. An example shape that is generally a +- shape is shown in Figures 2 and 3. To insert the cartridge 28 (Figure 4) into the keeper housing 26 (Figure 3), a suitable tool (the tip of which is shown at 66 in Figure 3), may be inserted into the tool engagement feature 64 (Figure 4), and may be driven axially (either manually by an assembly person or by a suitable machine) to drive the plunger cartridge housing 40 into the keeper housing 26, thereby compressing the biasing member 44. In the embodiment shown, the tool engagement feature 64 permits the plunger cartridge housing 40 to then be rotated once inserted sufficiently so as to carry the locking projection 53 along the circumferential portion 54b of the locking groove 54, while still maintaining a generally centered compressive force on the biasing member 44. By contrast, in some check arm keepers of the prior art, a tool is used to axially compress a plunger spring, while a cover plate is slid laterally in a slot in a housing to cover the compressed plunger spring. This can be an awkward operation because there is a point at which the tool and the cover plate both occupy the end of the plunger spring, but where neither of them is centered on the end of the plunger spring. By contrast, when assembling the keeper 14 in accordance with an embodiment of the present invention, the engagement of the tool 66 on the plunger cartridge housing 40 and the engagement of the plunger cartridge housing 40 on the plunger-biasing member 44 remains centered throughout the compression and locking of the plunger cartridge 28 in the keeper housing 26, thereby facilitating mounting of the cartridge 28 in the keeper housing 26. Put another way, the plunger cartridge 28 is insertable into the cartridge-mounting portion 32 axially and a suitable axial force (shown at F1 in Figure 3) is used to drive the projections 50 axially along the first portion of the grooves 54. When the plunger cartridge housing 40 is sufficiently inserted (i.e. when the projections 50 have reached the bottoms of the first groove portions 54a), the plunger

cartridge housing 40 is rotatable via rotary force F2 (Figure 3), so as to drive the projections 50 along the second portions 54b of the grooves 54, all while keeping the tool 66 fixed in position in the tool engagement feature 64 so as to maintain an axial force that is generally centered on the plunger-biasing member 44.

5 **[0029]** It is advantageous that the force exerted on the biasing member 44 that results from engagement of the tool 66 with the plunger cartridge housing 40 remains centered on the biasing member 44. By contrast, when the force exerted by the tool is offset from the center of the spring, as is the case at some points in time in some embodiments of the prior art, there is a risk that the spring
10 will slip out from the tool and will eject itself from the assembly.

[0030] As a separate point, it is advantageous that the tool 66 remains stationary relative to the plunger cartridge housing 40 and stationary relative to the spring 59 throughout the insertion and locking of the plunger cartridge 28 in the keeper housing 26. By contrast, in some embodiments of the prior art, as a
15 cover plate is slid in over an end of the spring, the tool that is used to compress the spring is moved laterally to make room for the cover plate to take over holding of the spring in the compressed state. This movement of the tool must be carried out carefully so that the spring does not break free of the tool and eject itself from the assembly, but it must be carried out sufficiently quickly to ensure
20 that there is no interference between the tool and the cover plate being slid into place over end of the spring.

[0031] In general, where it is stated that the force exerted on the spring 59 is centered on the spring 59, or that the force exerted by the tool 66 is centered on the spring 59, it will be understood that the force may be exerted by the tool
25 66 on a plurality of discrete points on the plunger cartridge housing 40 (e.g. points around the periphery of the housing 40), whereby the net force resulting from the forces at the discrete points is generally centered on the spring 59.

[0032] It will be understood that there may be any suitable number of locking projections 52 and grooves 54. In the embodiment shown there are four projections 52 and four grooves 54, spaced apart about the circumferences of the cartridge-mounting portion 32 and the exterior surface 52 of the plunger cartridge housing 40. In some embodiments there could be as few as one projection 53 and one groove 54, although a plurality of projections 52 and grooves 54 is preferred in at least some embodiments.

[0033] The keeper housing 26 and the plunger cartridges 28 may be considered to be a kit of parts 100 that is used to form the check arm keeper 14. It will be noted that this kit of parts may be an intermediate stage of the manufacture of the check arm keeper 14 and in the manufacture of the door check assembly 10. In other words, the kit of parts 100 may exist as a separate keeper housing 26 and separate cartridges 28 only temporarily during the manufacture of the keeper 14 and during the manufacture of the check arm assembly 10, while the completed assembly 10 may be what is ultimately sold to a vehicle manufacturer. Nonetheless, manufacture of the assembly 10 by first providing the kit of parts 100 and then assembling the keeper 14 and the door check assembly 10 from the kit of parts 100 is advantageous in that the kit of parts 100 facilitates the process of assembling the keeper 14 and the door check assembly 10.

[0034] In the embodiment shown, the keeper 14 includes two plunger cartridges, however, it will be understood that a check arm keeper could be provided with a single plunger cartridge 28 that mounts in a keeper housing 26 that includes only one cartridge-mounting portion 32.

[0035] Figure 6 is a flow diagram illustrating a method 200 of assembling a check arm keeper such as the check arm keeper 14 shown in Figures 2, for engagement with a check arm such as check arm 13 to hold a vehicle door in a selected position. The method begins at 202. At step 204, a keeper housing (such as keeper housing 26) is provided, and has a generally hollow-cylindrical

cartridge-mounting portion (such as cartridge-mounting portion 32) that defines an axis. At step 206 a plunger cartridge (such as plunger cartridge 28) is provided and includes a plunger cartridge housing (such as plunger cartridge housing 40) that is mountable to the cartridge-mounting portion, a plunger (such as plunger 42) that is slidable in the plunger cartridge housing, and a plunger-biasing member (such as biasing member 44) that is positioned in the plunger cartridge housing to urge the plunger out from the plunger cartridge housing. At step 208 the plunger cartridge is inserted axially into the cartridge-mounting portion. During the insertion a projection such as projection 50 on one of an exterior surface of the plunger cartridge housing and an inner surface of the cartridge-mounting portion is driven axially in an axially extending portion of a groove such as groove 54 in the other of the exterior surface of the plunger cartridge housing and the inner surface of the cartridge-mounting portion. An axially directed force is applied on the plunger cartridge housing that is substantially centered on the plunger-biasing member so as to cause compression of the plunger-biasing member axially. At step 210, the plunger cartridge housing is rotated to drive the projection circumferentially in a circumferentially extending portion of the groove, so as to hold the plunger cartridge housing in a selected axial position relative to the keeper housing. The axially directed force is applied on the plunger cartridge housing and is substantially centered on the plunger-biasing member so as to maintain compression of the plunger-biasing member. The method 200 ends at 212.

[0036] Figure 7 is a flow diagram illustrating another method 300 for assembling a check arm keeper such as the check arm keeper 14 for engagement with a check arm such as check arm 13 to hold a vehicle door in a selected position. The method starts at 302. At step 304 a keeper housing such as keeper housing 26 is provided and has a generally hollow-cylindrical cartridge-mounting portion such as cartridge-mounting portion 32 that defines an axis. At step 306, a plunger cartridge (such as plunger cartridge 28) is provided

and includes a plunger cartridge housing such as plunger cartridge housing 40 that is mountable to the cartridge-mounting portion, a plunger such as plunger 42 that is slidable in the plunger cartridge housing, and a plunger-biasing member such as biasing member 44 that is positioned in the plunger cartridge housing to urge the plunger out from the plunger cartridge housing. At step 308 a tool such as tool 66 is used to insert the plunger cartridge axially into the cartridge-mounting portion, wherein during said insertion a projection such as projection 50 on one of an exterior surface of the plunger cartridge housing and an inner surface of the cartridge-mounting portion is driven axially in an axially extending portion of a groove such as groove 54 in the other of the exterior surface of the plunger cartridge housing and the inner surface of the cartridge-mounting portion. An axially directed force is applied on the plunger cartridge housing on the plunger-biasing member so as to cause compression of the plunger-biasing member axially. At step 310 the tool is used to rotate the plunger cartridge housing to drive the projection circumferentially in a circumferentially extending portion of the groove, so as to hold the plunger cartridge housing in a selected axial position relative to the keeper housing, and continuing to apply the axially directed force on the plunger cartridge housing while keeping the tool fixed in position relative to the plunger-biasing member and relative to the plunger cartridge housing. The method 300 ends at 312.

[0037] While the above description constitutes specific examples, these examples are susceptible to further modification and change without departing from the fair meaning of the accompanying claims.

25

CLAIMS:

1. A kit of parts for a check arm keeper for engagement with a check arm to hold a vehicle door in a selected position, comprising:
- 5 a keeper housing that has a mounting bracket and a cartridge-mounting portion; and
- a plunger cartridge including a plunger cartridge housing that is mountable to the keeper housing, a plunger that is slidable in the plunger cartridge housing, and a plunger-biasing member that is positioned in the plunger cartridge housing
- 10 to urge the plunger out from the plunger cartridge housing, wherein the plunger has a first engagement member and the plunger cartridge housing has a second engagement member, wherein the first and second engagement members cooperate to retain the plunger in the plunger cartridge housing against a biasing force of the plunger-biasing member when the plunger cartridge is free from the
- 15 keeper housing, and wherein mounting of the plunger cartridge housing holds the plunger cartridge housing in a selected position relative to the keeper housing and drives the plunger to a position in which the first and second engagement members are spaced from one another.
- 20 2. A kit of parts for a check arm keeper as claimed in claim 1, wherein the plunger cartridge housing has a radially outer wall with an exterior surface that is generally cylindrical, and wherein the keeper housing has a mounting bracket portion that permits mounting of the keeper housing to the vehicle door, and a generally hollow-cylindrical cartridge-mounting portion that defines an axis, and
- 25 that has an inner surface that receives the radially outer wall of the plunger cartridge housing and locks therewith to resist axial forces on the plunger cartridge housing.

3. A kit of parts for a check arm keeper as claimed in claim 2, wherein a cartridge locking projection is positioned on one of the exterior surface of the radially outer wall of the plunger cartridge housing and the inner surface of the cartridge-mounting portion, wherein the cartridge locking projection is
5 engageable with a cartridge locking groove in the other of the exterior surface of the radially outer wall of the plunger cartridge housing and the inner surface of the cartridge-mounting portion, wherein the cartridge locking groove has a first groove portion that extends generally axially and a second groove portion that extends generally circumferentially.
- 10
4. A kit of parts for a check arm keeper as claimed in claim 3, wherein a central projection is provided on one of the plunger and the plunger cartridge housing and a projection receiving tube is provided on the other of the plunger and the plunger cartridge housing, wherein the plunger-biasing member is a
15 helical coil compression spring that is positioned in surrounding relationship with the central projection and the projection receiving tube thereby stabilizing the spring during compression.
5. A kit of parts for a check arm keeper as claimed in any one of claims 1-4,
20 wherein the keeper housing is formed from a contiguous piece of sheet metal.
6. A kit of parts for a check arm keeper as claimed in any one of claims 1-5, wherein the plunger cartridge housing has an axial end face with a tool engagement feature thereon.
- 25
7. A kit of parts for a check arm keeper as claimed in any one of claims 1-6, wherein the plunger cartridge is a first of two plunger cartridges that are mounted to the keeper housing in facing relationship to one another.

8. A method for assembling a check arm keeper for engagement with a check arm to hold a vehicle door in a selected position, comprising:
- a) providing a keeper housing having a generally hollow-cylindrical cartridge-mounting portion that defines an axis;
 - 5 b) providing a plunger cartridge including a plunger cartridge housing that is mountable to the cartridge-mounting portion, a plunger that is slidable in the plunger cartridge housing, and a plunger-biasing member that is positioned in the plunger cartridge housing to urge the plunger out from the plunger cartridge housing;
 - 10 c) inserting the plunger cartridge axially into the cartridge-mounting portion, wherein during said insertion a projection on one of an exterior surface of the plunger cartridge housing and an inner surface of the cartridge-mounting portion is driven axially in an axially extending portion of a groove in the other of the exterior surface of the plunger cartridge housing and the inner surface of the cartridge-mounting portion, and applying an axially directed force on the plunger cartridge housing that is substantially centered on the plunger-biasing member so as to cause compression of the plunger-biasing member axially; and
 - d) rotating the plunger cartridge housing to drive the projection circumferentially in a circumferentially extending portion of the groove, so as to
 - 20 hold the plunger cartridge housing in a selected axial position relative to the keeper housing, and continuing to apply the axially directed force on the plunger cartridge housing that is substantially centered on the plunger-biasing member so as to maintain compression of the plunger-biasing member.
- 25 9. A check arm keeper for engagement with a check arm to hold a vehicle door in a selected position, comprising:
- a keeper housing having a generally hollow-cylindrical cartridge-mounting portion that defines an axis;
 - a plunger cartridge including a plunger cartridge housing that is mountable
 - 30 to the cartridge-mounting portion, a plunger that is slidable in the plunger

cartridge housing, and a plunger-biasing member that is positioned in the plunger cartridge housing to urge the plunger out from the plunger cartridge housing; and

5 a locking structure that includes a locking projection on one of an exterior surface of the plunger cartridge housing and an inner surface of the cartridge-mounting portion, and a locking groove in the other of the plunger cartridge housing and the inner surface of the cartridge-mounting portion, wherein the locking groove has a first, axially extending portion and a second, circumferentially extending portion,

10 wherein the plunger cartridge housing has an axial end face with a tool engagement feature for receiving an axial force from a tool, that is generally centered on the plunger-biasing member, and wherein the plunger cartridge is insertable into the cartridge-mounting portion axially to drive the projection along the first portion of the groove, and is rotatable in the cartridge housing to drive the projection along the second portion of the groove while keeping the tool fixed
15 in position in the tool engagement feature so as to maintain the axial force generally centered on the plunger-biasing member.

10. A check arm keeper as claimed in claim 9, wherein the plunger cartridge housing has a radially outer wall with an exterior surface that is generally cylindrical, and wherein the keeper housing has a mounting bracket portion that
20 permits mounting of the keeper housing to the vehicle door, and a generally hollow-cylindrical cartridge-mounting portion that defines an axis, and that has an inner surface that receives the radially outer wall of the plunger cartridge housing and locks therewith to resist axial forces on the plunger cartridge housing.

25

11. A check arm keeper as claimed in claim 10, wherein a cartridge locking projection is positioned on one of the exterior surface of the radially outer wall of the plunger cartridge housing and the inner surface of the cartridge-mounting portion, wherein the cartridge locking projection is engageable with a cartridge

locking groove in the other of the exterior surface of the radially outer wall of the plunger cartridge housing and the inner surface of the cartridge-mounting portion, wherein the cartridge locking groove has a first groove portion that extends generally axially and a second groove portion that extends generally
5 circumferentially.

12. A check arm keeper as claimed in claim 11, wherein a central projection is provided on one of the plunger and the plunger cartridge housing and a projection receiving tube is provided on the other of the plunger and the plunger
10 cartridge housing, wherein the plunger-biasing member is a helical coil compression spring that is positioned in surrounding relationship with the central projection and the projection receiving tube thereby stabilizing the spring during compression.

13. A check arm keeper as claimed in any one of claims 9-12, wherein the keeper housing is formed from a contiguous piece of sheet metal.
15

14. A check arm keeper as claimed in any one of claims 8-13, wherein the plunger cartridge housing has an axial end face with a tool engagement feature
20 thereon.

15. A check arm keeper as claimed in any one of claims 9-14, wherein the plunger cartridge is a first of two plunger cartridges that are mounted to the keeper housing in facing relationship to one another.
25

16. A method for assembling a check arm keeper for engagement with a check arm to hold a vehicle door in a selected position, comprising:

a) providing a keeper housing having a generally hollow-cylindrical cartridge-mounting portion that defines an axis;

- b) providing a plunger cartridge including a plunger cartridge housing that is mountable to the cartridge-mounting portion, a plunger that is slidable in the plunger cartridge housing, and a plunger-biasing member that is positioned in the plunger cartridge housing to urge the plunger out from the plunger cartridge housing;
- 5 housing;
- c) using a tool to insert the plunger cartridge axially into the cartridge-mounting portion, wherein during said insertion a projection on one of an exterior surface of the plunger cartridge housing and an inner surface of the cartridge-mounting portion is driven axially in an axially extending portion of a groove in the
- 10 other of the exterior surface of the plunger cartridge housing and the inner surface of the cartridge-mounting portion, and applying an axially directed force on the plunger cartridge housing on the plunger-biasing member so as to cause compression of the plunger-biasing member axially; and
- d) using the tool to rotate the plunger cartridge housing to drive the projection
- 15 circumferentially in a circumferentially extending portion of the groove, so as to hold the plunger cartridge housing in a selected axial position relative to the keeper housing, and continuing to apply the axially directed force on the plunger cartridge housing while keeping the tool fixed in position relative to the plunger-biasing member and relative to the plunger cartridge housing.

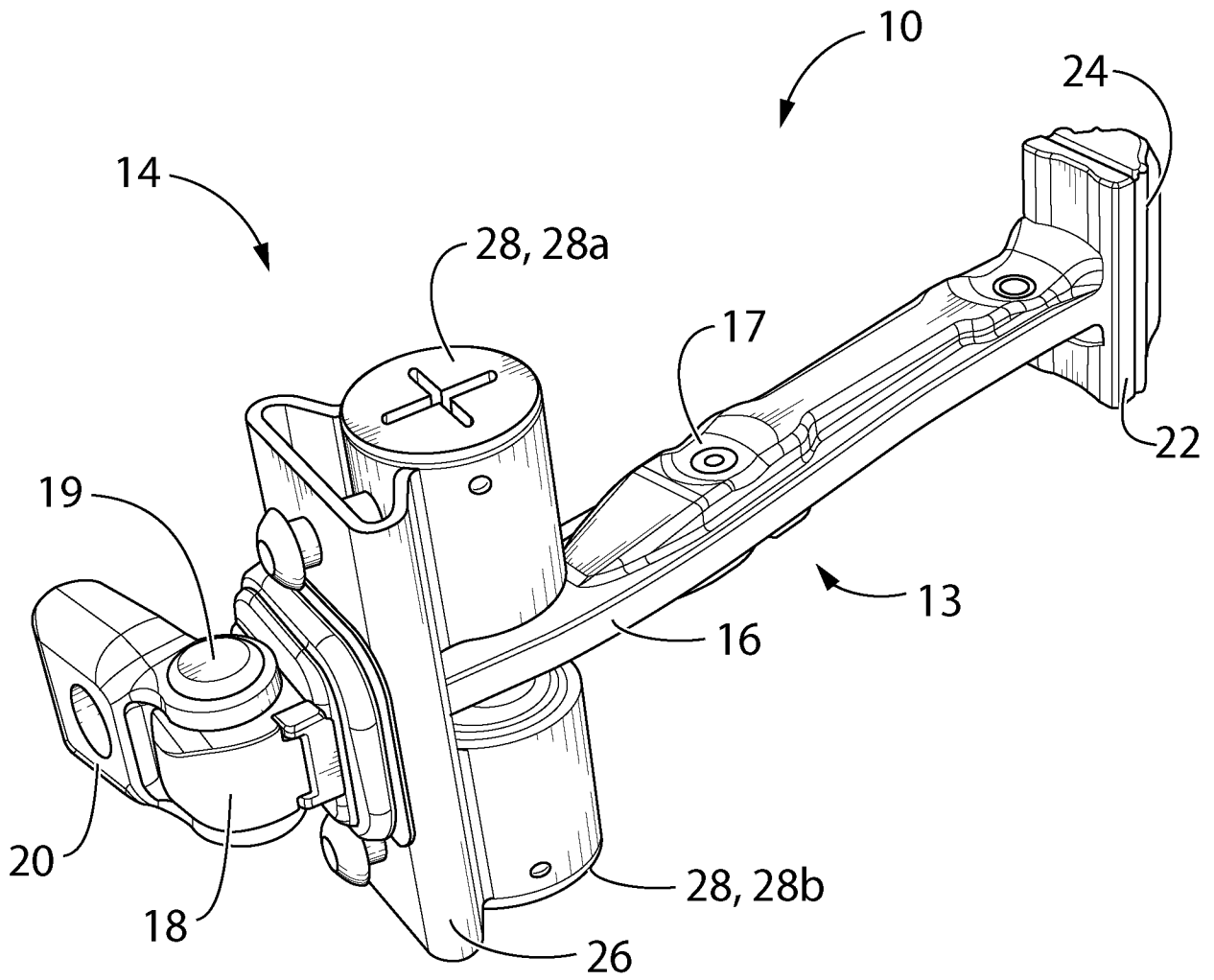

FIG. 1

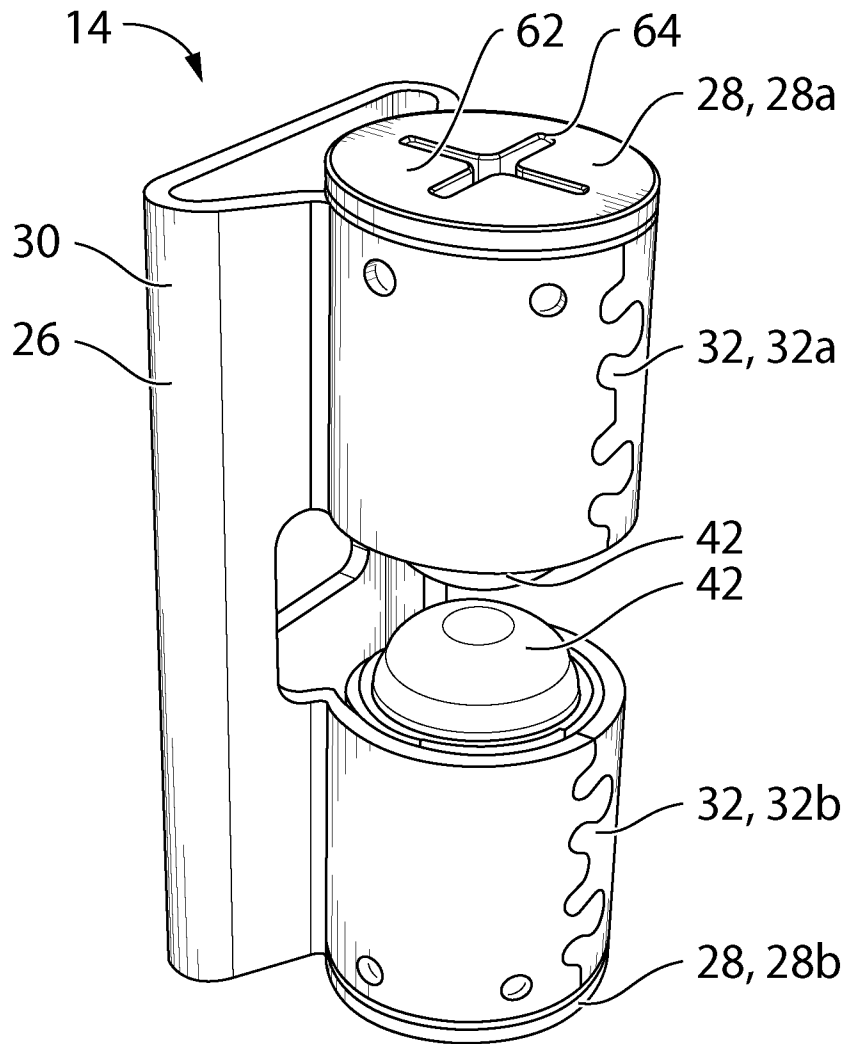

FIG. 2

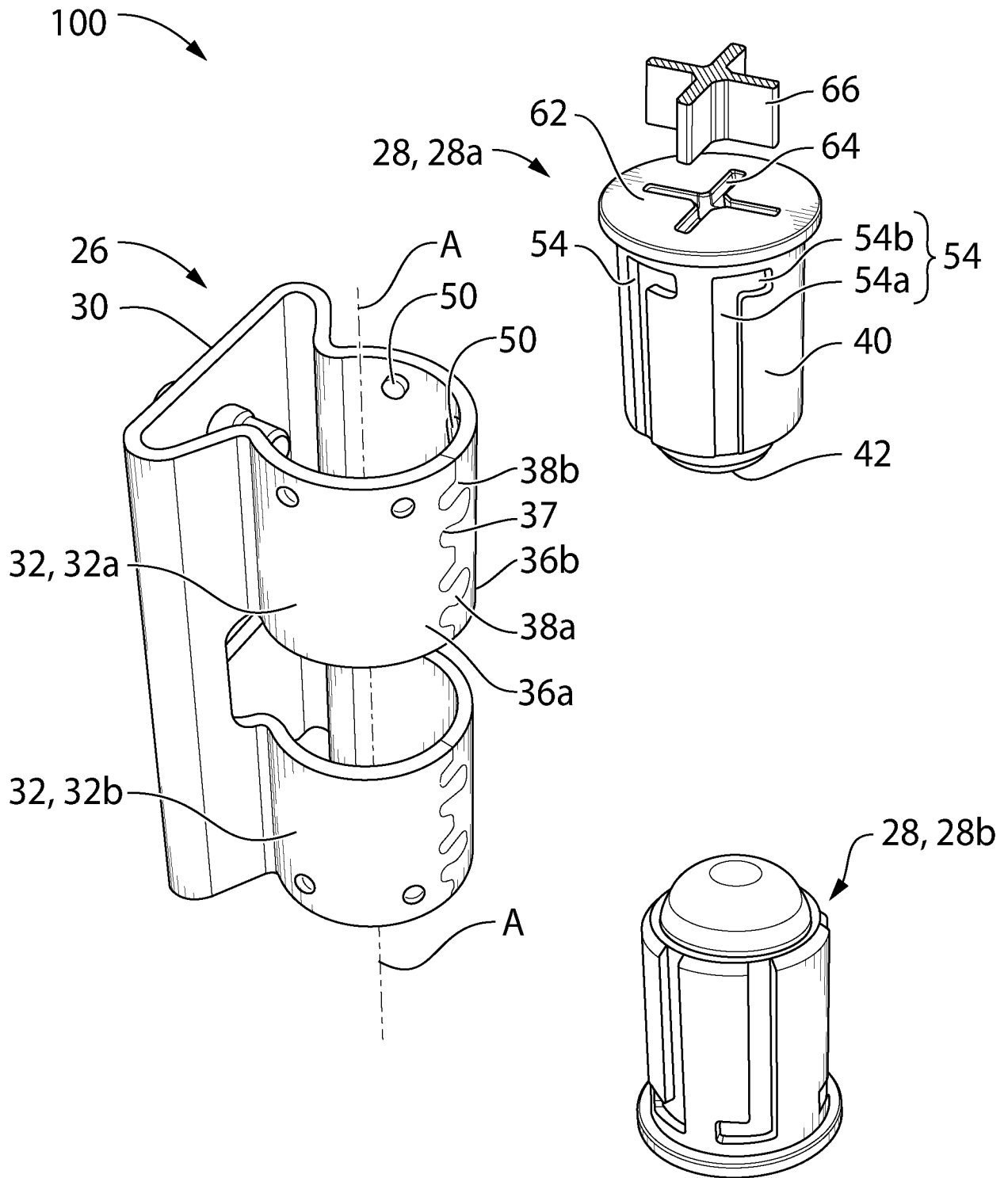

FIG. 3

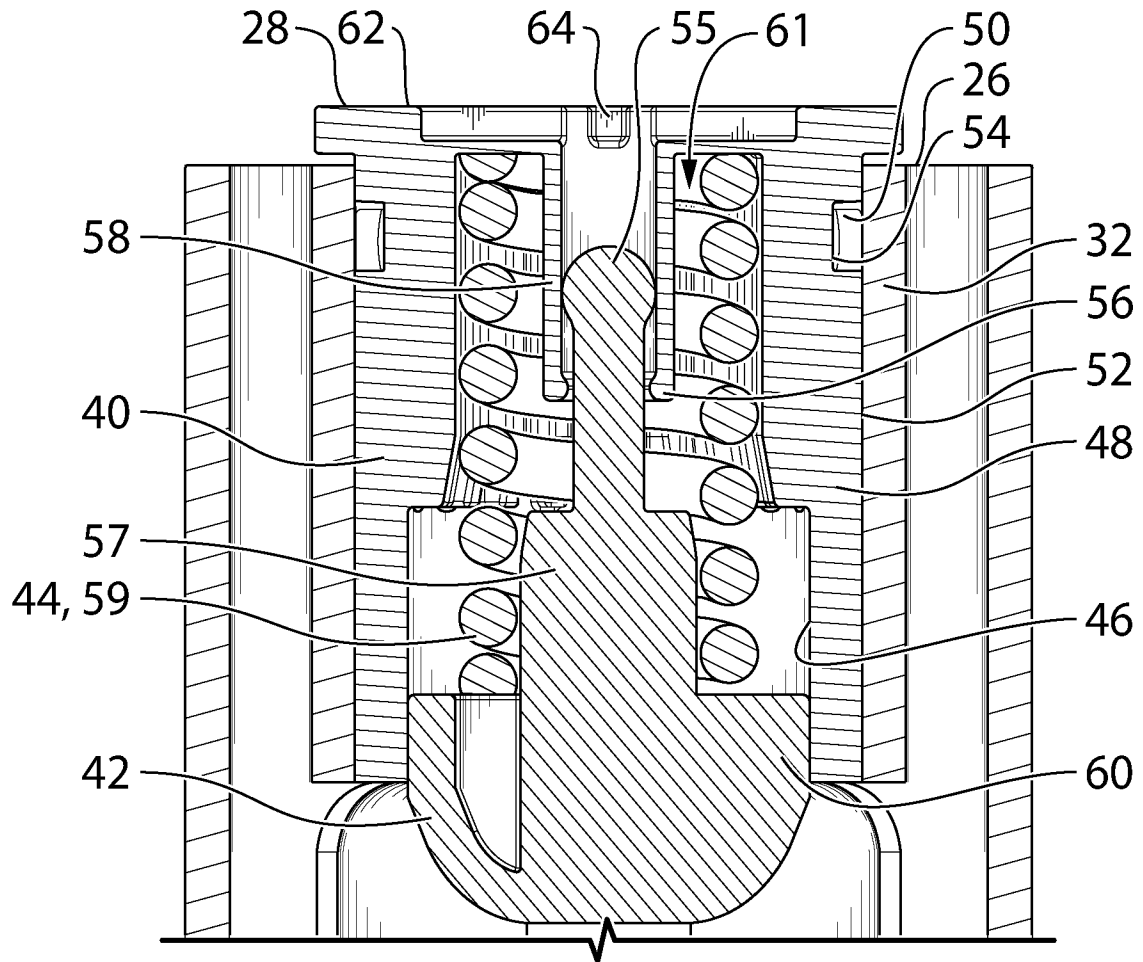

FIG. 4

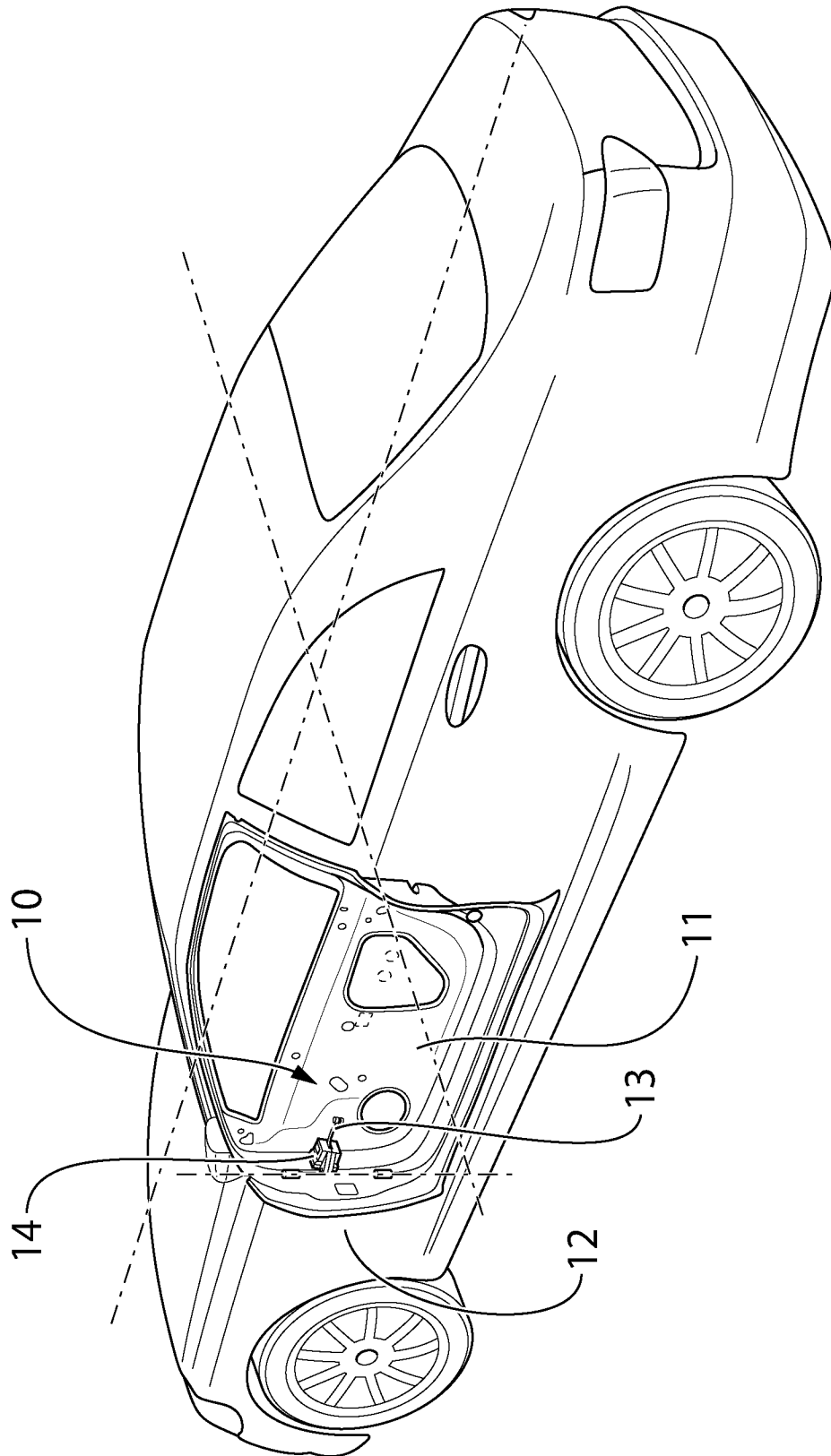

FIG. 5

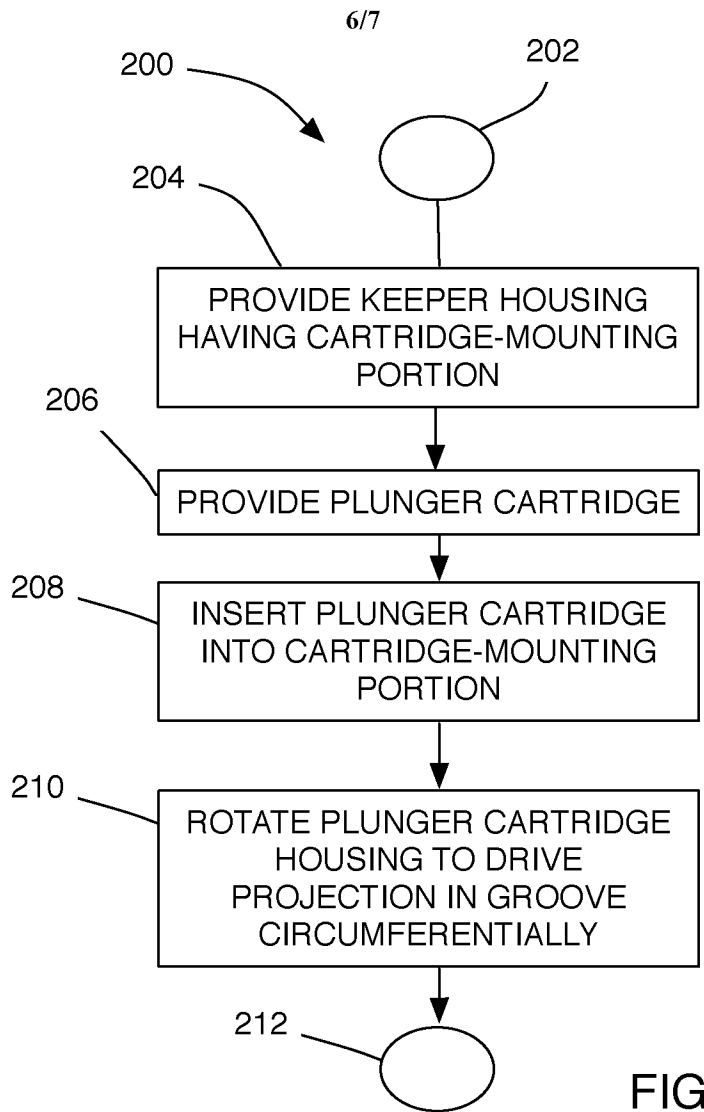

FIG 6

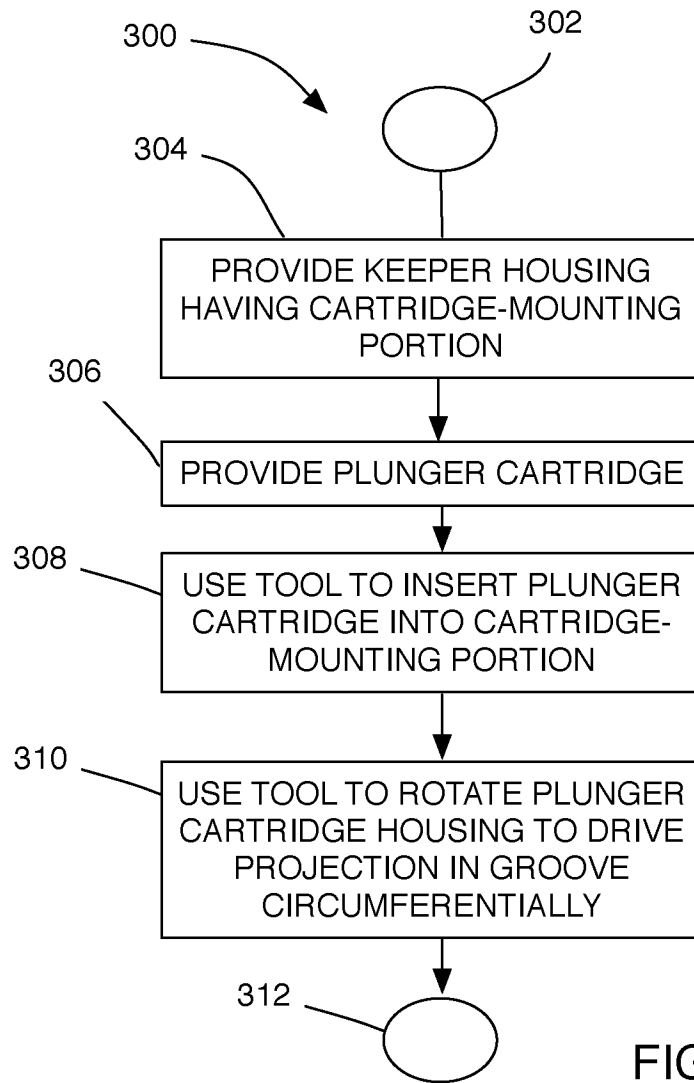

FIG 7

INTERNATIONAL SEARCH REPORT

International application No.

PCT/CA2015/050572

A. CLASSIFICATION OF SUBJECT MATTER
 IPC: *E05C 17/04* (2006.01), *B60J 5/04* (2006.01), *E05C 19/00* (2006.01), *E05F 5/00* (2006.01)

According to International Patent Classification (IPC) or to both national classification and IPC

B. FIELDS SEARCHED

Minimum documentation searched (classification system followed by classification symbols)

IPC (2006.01): E05C 17/xx; E05C 19/xx; B60J 5/xx; and E05F

Documentation searched other than minimum documentation to the extent that such documents are included in the fields searched

Electronic database(s) consulted during the international search (name of database(s) and, where practicable, search terms used)
 Questel (Fampat), Intellect

C. DOCUMENTS CONSIDERED TO BE RELEVANT

Category*	Citation of document, with indication, where appropriate, of the relevant passages	Relevant to claim No.
A	CN 1470726A (MURAYAMA, YUJI et al.) 28 January 2008 (28-01-2008)	1-16
A	WO 2006/137381 A1 (SASA, SEIJI) 28 December 2006 (28-12-2006)	1-16
A	WO 2008/009100 A1 (MARSH, CHRISTOPHER A., et al.) 24 January 2008 (24-01-2008)	1-16
A	EP 0 580 147 A1 (HEINRICHS, HEINRICH-JOSEF A., et al.) 26 January 1994 (26-01-1994)	1-16

Further documents are listed in the continuation of Box C.

See patent family annex.

* Special categories of cited documents:	“T” later document published after the international filing date or priority date and not in conflict with the application but cited to understand the principle or theory underlying the invention
“A” document defining the general state of the art which is not considered to be of particular relevance	“X” document of particular relevance; the claimed invention cannot be considered novel or cannot be considered to involve an inventive step when the document is taken alone
“E” earlier application or patent but published on or after the international filing date	“Y” document of particular relevance; the claimed invention cannot be considered to involve an inventive step when the document is combined with one or more other such documents, such combination being obvious to a person skilled in the art
“L” document which may throw doubts on priority claim(s) or which is cited to establish the publication date of another citation or other special reason (as specified)	“&” document member of the same patent family
“O” document referring to an oral disclosure, use, exhibition or other means	
“P” document published prior to the international filing date but later than the priority date claimed	

Date of the actual completion of the international search
 22 July 2015 (22-07-2015)

Date of mailing of the international search report
 30 July 2015 (30-07-2015)

Name and mailing address of the ISA/CA
 Canadian Intellectual Property Office
 Place du Portage I, C114 - 1st Floor, Box PCT
 50 Victoria Street
 Gatineau, Quebec K1A 0C9
 Facsimile No.: 001-819-953-2476

Authorized officer
 Kristian MacKenzie (819) 934-4267

INTERNATIONAL SEARCH REPORT
Information on patent family members

International application No.
PCT/CA2015/050572

Patent Document Cited in Search Report	Publication Date	Patent Family Member(s)	Publication Date
CN1470726A	28 January 2004 (28-01-2004)	CN1470726A CN1206122C JP2004044187A JP3742036B2 US2004075285A1 US7240399B2	28 January 2004 (28-01-2004) 15 June 2005 (15-06-2005) 12 February 2004 (12-02-2004) 01 February 2006 (01-02-2006) 22 April 2004 (22-04-2004) 10 July 2007 (10-07-2007)
WO2006137381A1	28 December 2006 (28-12-2006)	WO2006137381A1 CA2611918A1 JP2006348694A JP4801806B2 US2009293228A1	28 December 2006 (28-12-2006) 28 December 2006 (28-12-2006) 28 December 2006 (28-12-2006) 26 October 2011 (26-10-2011) 03 December 2009 (03-12-2009)
WO2008009100A1	24 January 2008 (24-01-2008)	WO2008009100A1 CN101512091A CN101512091B EP2044282A1 EP2044282A4 EP2044282B1 JP2009543724A KR20090033379A KR101456726B1 US2008016651A1 US7845053B2 WO2008074136A1	24 January 2008 (24-01-2008) 19 August 2009 (19-08-2009) 31 October 2012 (31-10-2012) 08 April 2009 (08-04-2009) 23 November 2011 (23-11-2011) 01 January 2014 (01-01-2014) 10 December 2009 (10-12-2009) 02 April 2009 (02-04-2009) 31 October 2014 (31-10-2014) 24 January 2008 (24-01-2008) 07 December 2010 (07-12-2010) 26 June 2008 (26-06-2008)
EP0580147A1	26 January 1994 (26-01-1994)	EP0580147A1 DE4224132A1 DE4224132C2 JPH0681536A JP3330680B2 US5468042A	26 January 1994 (26-01-1994) 27 January 1994 (27-01-1994) 14 November 2002 (14-11-2002) 22 March 1994 (22-03-1994) 30 September 2002 (30-09-2002) 21 November 1995 (21-11-1995)