

(19) World Intellectual Property Organization  
International Bureau



(43) International Publication Date  
26 June 2008 (26.06.2008)

PCT

(10) International Publication Number  
WO 2008/074148 A1

- (51) International Patent Classification:  
B29C 45/30 (2006.01) B29C 45/76 (2006.01)  
B29C 45/20 (2006.01)
- (21) International Application Number:  
PCT/CA2007/002328
- (22) International Filing Date:  
21 December 2007 (21.12.2007)
- (25) Filing Language: English
- (26) Publication Language: English
- (30) Priority Data:  
60/871,193 21 December 2006 (21.12.2006) US
- (71) Applicant (for all designated States except US): MOLD-MASTERS (2007) LIMITED [CA/CA]; 233 Armstrong Ave., Georgetown, Ontario L7G 4X5 (CA).
- (72) Inventors; and
- (75) Inventors/Applicants (for US only): FAIRY, Fabrice [FR/CA]; 90 Killaloe Crescent, Georgetown, Ontario L7G 5L5 (CA). KUDCHADKAR, Vijay [IN/CA]; 325 Webb Dr., Apt. PH 108, Mississauga, Ontario L5B 3Z9 (CA).
- (74) Agent: RIDOUT & MAYBEE LLP; One Queen Street East Suite 2400, Toronto, Ontario M5C 3B1 (CA).
- (81) Designated States (unless otherwise indicated, for every kind of national protection available): AE, AG, AL, AM, AT, AU, AZ, BA, BB, BG, BH, BR, BW, BY, BZ, CA, CH, CN, CO, CR, CU, CZ, DE, DK, DM, DO, DZ, EC, EE, EG, ES, FI, GB, GD, GE, GH, GM, GT, HN, HR, HU, ID, IL, IN, IS, JP, KE, KG, KM, KN, KP, KR, KZ, LA, LC, LK, LR, LS, LT, LU, LY, MA, MD, ME, MG, MK, MN, MW, MX, MY, MZ, NA, NG, NI, NO, NZ, OM, PG, PH, PL, PT, RO, RS, RU, SC, SD, SE, SG, SK, SL, SM, SV, SY, TJ, TM, TN, TR, TT, TZ, UA, UG, US, UZ, VC, VN, ZA, ZM, ZW.
- (84) Designated States (unless otherwise indicated, for every kind of regional protection available): ARIPO (BW, GH, GM, KE, LS, MW, MZ, NA, SD, SL, SZ, TZ, UG, ZM, ZW), Eurasian (AM, AZ, BY, KG, KZ, MD, RU, TJ, TM), European (AT, BE, BG, CH, CY, CZ, DE, DK, EE, ES, FI, FR, GB, GR, HU, IE, IS, IT, LT, LU, LV, MC, MT, NL, PL,

[Continued on next page]

(54) Title: VALVE FOR INJECTION MOLDING APPARATUS

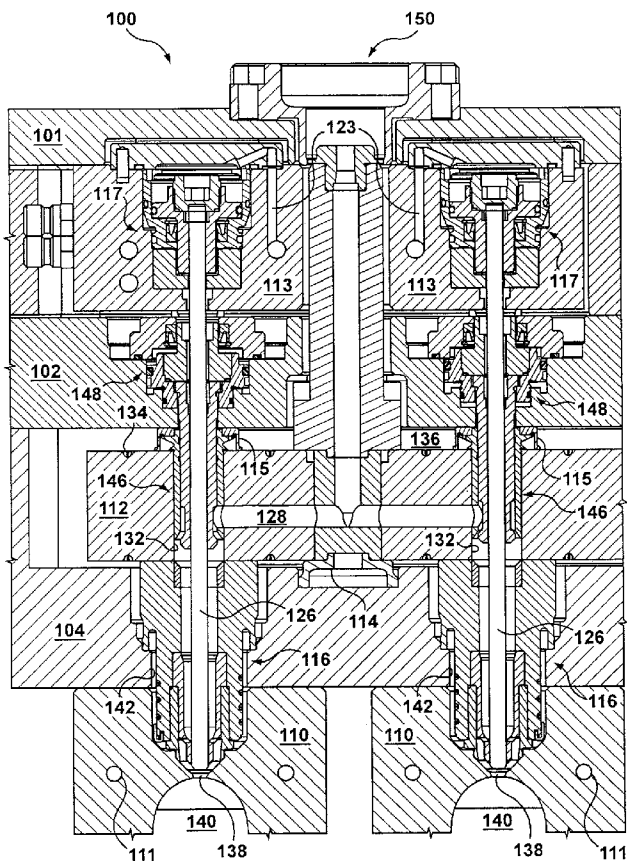

(57) Abstract: An injection molding apparatus includes a manifold having a manifold melt channel having an outlet for guiding and delivering a molten material, and a valve located in the proximity of the outlet, the valve having a movable valve member that increases or decreases the amount of melt flowing towards a mold gate. Further provided are a hot runner nozzle located between the manifold and the mold gate, wherein the nozzle has a central melt channel to receive the molten material; and a pin movable within the nozzle that controls the flow of the molten material to the mold gate.

WO 2008/074148 A1



---

PT, RO, SE, SI, SK, TR), OAPI (BF, BJ, CF, CG, CI, CM,  
GA, GN, GQ, GW, ML, MR, NE, SN, TD, TG).

**Declaration under Rule 4.17:**

- *as to applicant's entitlement to apply for and be granted a patent (Rule 4.17(ii))*

**Published:**

- *with international search report*

## VALVE FOR INJECTION MOLDING APPARATUS

### FIELD OF THE INVENTION

- 5 This invention relates generally to an injection molding apparatus, and more particularly to a hot-runner injection molding apparatus.

### BACKGROUND OF THE INVENTION

- 10 Control of melt pressures and flow rates is important to molded part quality and consistency.

### SUMMARY

- 15 According to an embodiment of the invention, an injection molding apparatus includes a manifold having a manifold melt channel having an outlet for guiding and delivering a molten material, and a valve located in the proximity of the outlet, the valve having a movable valve member that increases or decreases the amount of melt flowing towards a mold gate. Further provided are a hot runner nozzle located between the manifold and the  
20 mold gate, wherein the nozzle has a central melt channel to receive the molten material; and a pin movable within the nozzle that controls the flow of the molten material to the mold gate.

- According to another example embodiment, an injection molding apparatus includes a  
25 manifold having a manifold melt channel, a hot runner nozzle located between the manifold and a mold gate, wherein the nozzle has a melt channel communicating with the manifold melt channel, and a pin in the nozzle, the pin slidable to open and close the mold gate. The apparatus also includes a valve having a movable valve member for increasing and decreasing flow of melt in the melt channel of the nozzle, the valve  
30 member receiving a pressure force from the melt, and an actuator providing a control force to the valve member, wherein the valve member moves in response to a difference between the pressure force and the control force.

## BRIEF DESCRIPTION OF THE FIGURES

Embodiments of the present invention will now be described more fully with reference to  
5 the accompanying drawings in which:

Fig. 1 is a sectional view of an injection molding apparatus according to the invention;

Fig. 2 is a sectional view of mainly a nozzle of Fig. 1;

Figs. 3a-b are sectional views of the valve of Fig. 1; and

Fig. 4 is a block diagram of a system for controlling the valve of Fig. 1.

10

## DETAILED DESCRIPTION OF THE INVENTION

Fig. 1 shows a sectional view of an injection molding apparatus 100. The injection  
molding apparatus 100 comprises a backing plate 101, mold plates 102, 104, cavity  
15 inserts 110, an actuator plate 113, and a manifold 112. The backing plate 101, mold plates  
102, 104, and cavity inserts 110 are stacked. The cavity inserts 110 can have cooling  
channels 111 for circulating cooling fluid. The actuator plate 113 is surrounded by the  
mold plate 102 and the backing plate 101. The manifold 112 is located on the mold plate  
104 by a locating ring 114 and separated from the mold plate 102 by valve discs 115. The  
20 injection molding apparatus 100 further comprises a pair of nozzles 116 disposed within  
the mold plate 104 and cavity inserts 110. Each nozzle 116 is adapted to receive a pin 126  
(not hatched in the figures). Disposed in the actuator plate 113 are two actuators 117,  
each for actuating the pin 126 of the respective nozzle 116. The actuator plate 113  
comprises at least a fluid channel 123 for feeding the attached actuators 117. Coupled to  
25 the valve discs 115 and disposed within the manifold 112 are valves 146, which are  
controlled by actuators 148 that are disposed within the mold plate 102.

In the injection molding apparatus 100, two nozzles 116 and two sets of related  
components merely serve as an example, and more or fewer nozzles and sets of related  
30 components could readily be used without altering the principles of the invention.  
Moreover, the backing plate 101, mold plates 102, 104, and cavity inserts 110 are shown  
as an example. More or fewer plates could be used, depending on specific applications.

The number of plates, kinds of plates, and the materials of which the plates are made are not central to the invention.

In the following, the direction of molding material flow from the manifold 112 to the  
5 cavity inserts 110 is known as downstream, while the opposite direction is known as  
upstream. Forward means the direction from the backing plate 101 to the cavity inserts  
110 and rearward means the opposite direction. However, the orientation, geometry, and  
structure of the injection molding apparatus 100 are not limited by these terms.

10 Disposed among the mold plates 102, 104 is the manifold 112, which comprises a  
manifold melt channel 128 and guide bores 132 in which are disposed the valves 146. The  
manifold melt channel 128 is fed by a sprue 150 connected to a molding machine (not  
shown) or other molding material source. The length, diameter or width, and general  
15 geometry of the manifold melt channel 128 depend on the specific application and the  
amount and nature of the molding material. In this embodiment, the manifold melt  
channel 128 is a cylindrical bore. It is known to make manifolds out of a single plate, a  
group of plates (with different melt channels in different plates), piping or tubing, and  
modular bars, and the manifold 112 could equally be any of these kinds of manifolds. For  
20 example, in another embodiment the manifold 112 can comprise two separate plates. In  
addition, the manifold 112 is provided with a heater 134. Generally, when used as part of  
a hot-runner application, the manifold 112 is heated and separated from the surrounding  
mold plates by an insulating air space 136.

In this embodiment, the nozzles 116 feed mold cavities 140 of the cavity inserts 110  
25 through mold gates 138. In the cavities 140 molding material is solidified to form an  
injection molded product (not shown). In other embodiments, mold inserts or gate inserts  
can be provided in the mold plate 104 or in the cavity inserts 110.

As shown in the sectional view of Fig. 2, coupled to the manifold 112 are the nozzles 116,  
30 each of which is disposed in a well 142 formed in the mold plate 104 and respective  
cavity insert 110. The well 142 is larger than the nozzle 116 such that an insulating air  
space 202 is created around the nozzle 116, so that heat in the nozzle 116 is not readily  
lost to the mold plate 104 or cavity insert 110. The nozzle 116 comprises a nozzle body

204, a nozzle tip 206, and a tip retaining piece 208 that connects the nozzle tip 206 to the nozzle body 204. The nozzle 116 further comprises a spirally wound heater 210 (e.g., an electric heater, partially shown) having varying pitch and embedded in the nozzle body 204 from the head to the area of the nozzle tip 206. A nozzle flange 214 is provided at the head of the nozzle body 204 and serves to support the nozzle 116 in the mold plate 104. To measure the temperature of the nozzle 116 or molding material therein, a thermocouple 215 may be situated inside a thermocouple well.

The nozzle body 204 is generally cylindrical and comprises a longitudinal bore 218, which is also generally cylindrical. The longitudinal bore 218 of the nozzle 116 is aligned with the guide bore 132 of the manifold 112.

The nozzle tip 206 is disposed in a frontal bore 220 of the nozzle body 204 and comprises an alignment portion 222. The nozzle tip 206 can be made of a single piece or multiple pieces. The nozzle tip 206 has a nozzle tip melt channel 227 in communication with the longitudinal bore 218 of the nozzle body 204. The nozzle tip 206 is set back from the cavity insert 110 such that a forward melt area 229 exists.

In this embodiment, the alignment portion 222 has an alignment bore 228. The nozzle tip 206 further comprises a plurality of release melt channels 230 disposed upstream of the alignment portion 222, with one release melt channel 230 being the minimum number required and the maximum simply limited by geometry, molding material, and the desired structural integrity of the nozzle tip 206. Each release melt channel 230 can be said to be lateral in that it allows molding material to flow sideways relative to the general flow of molding material in the nozzle tip 206. Each release melt channel 230 need not be precisely lateral and can be at an angle instead. Each release melt channel 230 can be a bore, a slit, a hole, an opening, or any other type of channel structure. The plurality of release melt channels 230 may be of different sizes or shapes or of the same size or shape.

The tip retaining piece 208 has threads 232 that are mated into corresponding threads 234 of the nozzle body 204, and in this way retains the nozzle tip 206 in the nozzle body 204. The retaining is assisted by a concave shoulder 236 in the nozzle body 204 and a corresponding convex shoulder 238 on the nozzle tip 206 and by the shape of the contact

area 240 between the corresponding surfaces of the nozzle tip 206 and the tip retaining piece 208. Other coupling schemes, such as brazing, could also be used. The tip retaining piece 208 further comprises a sealing portion 242 that fits or seals against the cavity insert 110 and prevents molding material from entering the insulating air space 202.

5

An annular melt channel 244 exists between the tip retaining piece 208 and the alignment portion 222 of the nozzle tip 206, the annular melt channel 244 circumferentially surrounding a portion of the nozzle tip 206 that is downstream of the release melt channels 230. The one or more release melt channels 230 provide molding material communication between the nozzle tip melt channel 227 and the annular melt channel 244. The annular melt channel 244 communicates molding material from the release melt channels 230 to the forward melt area 229, which can communicate with the mold gate 138.

10  
15 Running through the manifold 112 and the nozzle 116 is the pin 126. The pin 126 is sometimes called a valve pin or a needle.

The pin 126 is disposed within the valve 146, the longitudinal bore 218 of the nozzle body 204, and the nozzle tip melt channel 227 of the nozzle tip 206. The pin 126 is narrower than the guide bore 132, the longitudinal bore 218, and the nozzle tip melt channel 227, thus defining a central melt channel 246 between the pin 126 and the nozzle body 204 as well as between the pin 126 and the manifold 112 and nozzle tip 206. The pin 126 can have stepped diameters, such that the pin 126 is narrower at the nozzle tip 206 than at the actuator 117. The central melt channel 246 communicates with the manifold melt channel 128 via an outlet of the manifold melt channel 128. In this embodiment, the central melt channel 246 has an annular cross-section. The pin 126 has a tip portion 248. In this embodiment the tip portion 248 has a narrowed or pointed end. The pin 126 is slidably disposed in the valve 146 in the guide bore 132, and the pin 126 can slide or reciprocate to open and close melt communication of the central melt channel 246 to the mold gate 138 with the tip portion 248. As such, the pin 126 can be said to have opened and closed positions. The position of the pin 126 is controlled by the actuator 117.

The alignment portion 222, and more specifically in this embodiment, the alignment bore 228 of the nozzle tip 206 aligns or guides the pin 126 over the sliding range of movement of the pin 126 to prevent lateral deflection of the pin 126 during sliding. This aligning or guiding function of the alignment portion 222 (alignment bore 228) can reduce wear of  
5 the mold gate 138 caused by the pin 126 and can further improve injection technique. The alignment bore 228 can also prevent resistance against movement of the pin 126.

Additionally, an inside surface of the alignment bore 228 can be coated with a coating that aids in the movement (a friction-reducing coating), reduces wear to the alignment bore 228 (a wear-resistant coating), and/or improves alignment of the pin 126 with  
10 respect to the mold gate 138. The coating can be, but is not limited to, a nickel-based material. The coating can also be implemented to improve the hardness of the alignment portion 222 surface in contact with the pin 126. In addition, the fit between pin 126 and alignment bore 228 is configured to prevent molding material from flowing between the pin 126 and the alignment bore 228.

15

In addition, as controlled by the position of the pin 126, the nozzle tip 206 distributes molding material from the central melt channel 246 through release melt channels 230 and to the annular melt channel 244, such that the flow, velocity, and/or pressure of the molding material are balanced. This can result in an even and balanced flow of the  
20 molding material.

25

In Figs. 1 and 2, the pin 126 is illustrated in the opened position. In operation, the pin 126 is moved between its opened and closed positions by way of the actuator 117 to control melt flow into the cavity 140. Any number of opening and closing sequences can be used.

The valve 146 (which may also be called a valve) can best be seen in Figs 3a-b. The valve 146 comprises a support extension 302 and a hollow control rod 304 (or "valve member"). The valve disc 115 may also be considered part of the valve 146; and in fact, the valve disc 115 and support extension 302 can be made of a unitary piece. The valve  
30 disc 115 could also be replaced by one or more independent spacers. In Fig. 3a, the hollow control rod 304 is shown in an open position. In Fig. 3b, the hollow control 304 rod is shown in a closed position.

The support extension 302 is a hollow, generally tubular piece that is fixed in place and extends from the air space 136 to the forward part of the manifold 112. At the rearward end of the support extension 302, a flange 306 can be provided to mate with the valve disc 115, another flange 308 can be provided to seal against the manifold 112, and at least  
5 a groove 310 can be provided to trap melt to seal against the control rod 304. A beveled surface 312 is provided at the forward end of the support extension 302. The beveled surface 310 can be flat, curved, or irregularly shaped, and preferably tapers inward as it extends towards the rearward section of the manifold 112. The support extension 302 further comprises a melt opening 314 aligned with the outlet the manifold melt channel  
10 128. The melt opening 314 allows melt from the manifold melt channel 128 to reach the central melt channel 246.

The hollow control rod 304 is a generally tubular piece that is slidably disposed within the support extension 302 and extends from the actuator 148 to the forward part of the  
15 manifold 112. The hollow control rod 304 is hollow in order to accommodate the pin 126, which extends through it and rearward through the actuator 148 as well. The hollow control rod 304 comprises a full section 318, a narrowed section 320, and an enlarged valve portion 322. The full section 318 is made with an outer diameter to slidably mate with the support extension 302. The narrowed section 320 is located between the full  
20 section 318 and the enlarged valve portion 322 and of an outer diameter narrower than diameters of the full section 318 and the enlarged valve portion 322. The narrowed section 320 allows melt from the manifold melt channel 128 to reach the central melt channel 246. The inner diameters of the full section 318, the narrowed section 320, and the enlarged valve portion 322 are substantially the same and accommodate the slidable  
25 pin 126 therein.

The enlarged valve portion 322 is located near the beveled surface 312 of the support extension 302, and can have the same or different outer diameter as the full section 318. The enlarged valve portion 322 comprises a rearward surface 326, a first forward surface  
30 328, and a second forward surface 330. The rearward surface 326 is near the beveled surface 312 of the support extension 302. When the position of the enlarged valve portion 322 changes, the volume of the annular melt path between the rearward surface 326 and the beveled surface 312 changes. In this way, the position of the hollow control rod 304

within the support extension 302 can control the flow of melt from the manifold melt channel 128 into the central melt channel 246, and ultimately into the cavity 140. The overall shape of the enlarged valve portion 322 can be different from that described and need not even be axially symmetric, but the enlarged valve portion 322 should generally  
5 be of larger outer diameter than the narrowed section 320. The shapes of the enlarged valve portion 322 and the support extension 302 as a whole are not critical, but should be selected in an effort to reduce shear forces exerted by the flowing melt.

The rearward surface 326 can be flat, curved, or irregularly shaped, and preferably tapers  
10 inward as it extends towards the rearward section of the manifold 112. The first forward surface 328 and the second forward surface 330 can also be flat, curved, or irregularly shaped. The first forward surface 328 and the second forward surface 330 can also be the same surface.

15 The actuator 148 is a hydraulic, pneumatic, or electric actuator that can exert a control force on the hollow control rod 304. The actuator 148 is configured to apply a forward force to the hollow control rod 304, thereby tending to push the hollow control rod 304 in the direction of melt flow (forward). This action tends to enlarge the annular melt path between the rearward surface 326 and the beveled surface 312.

20 The melt in the manifold melt channel 128 and in the central melt channel 246 exerts a pressure force on the hollow control rod 304 as well. The net effect of the pressure force is to tend to push the hollow control rod 304 in a direction opposite melt flow (rearward, as shown by the arrow). The first and second forward surfaces 328, 330 can be viewed as  
25 receiving the net pressure force (with pressures on other surfaces cancelling each other). This action tends to constrict the annular melt path between the rearward surface 326 and the beveled surface 312. When shapes of the enlarged valve portion 322 and the support extension 302 as a whole are well designed, shear forces exerted by the flowing melt, which tend to act opposite the pressure force, become negligible or insignificant.

30 When the forward control force from the actuator 148 exceeds the rearward pressure force from the melt, the hollow control rod 304 will move forward, thereby enlarging the annular melt path between the rearward surface 326 and the beveled surface 312, and thus

increasing the flow of melt into the central melt channel 246 and consequently increasing the rearward pressure force. The hollow control rod 304 will move forward until the forward control force is balanced by the increasing rearward pressure force or until the physical limit of the movement is reached.

5

Likewise, when the rearward pressure force from the melt exceeds the forward control force from the actuator 148, the hollow control rod 304 will move rearward, thereby constricting the annular melt path between the rearward surface 326 and the beveled surface 312, and thus decreasing the flow of melt into the central melt channel 246 and consequently decreasing the rearward pressure force. The hollow control rod 304 will  
10 move rearward until the decreasing rearward pressure force is balanced by the forward control force or until the physical limit of the movement is reached.

Any difference between the rearward pressure force from the melt and the forward  
15 control force from the actuator 148 causes the hollow control rod 304 to move until the rearward pressure force and forward control force reach equilibrium, resulting in regulation of the melt pressure in the central melt channel 246. In this way, the actuator 148 governs downstream melt pressure. When the actuator 148 is a hydraulic or  
20 pneumatic actuator, there is a direct relationship between the source pressure for the actuator 148 and the melt pressure downstream of the hollow control rod 304. If the actuator 148 is an electric actuator, there may be a direct relationship between actuator power and the melt pressure downstream of the hollow control rod 304.

The valve 146 reduces if not nearly eliminates the effects of fluctuating melt pressure in  
25 the manifold melt channel 128, as long as the melt pressure in the manifold melt channel 128 is suitably high (i.e., at least equal to the maximum desired cavity pressure). In an apparatus with more than one nozzle, a valve and associated actuator can be provided to each nozzle so that the pressure and melt flow through each nozzle can be independently controlled, despite the fact that the melt source (i.e., injection molding machine) may be  
30 common to many or all of the nozzles. The valve 146 being independent from the pin 126 means that any forces acting on the pin 126 do not significantly affect operation of the valve 146, e.g., movement of the hollow control rod 304 is not significantly affected by melt shear forces on the pin 126 and vice versa.

The physical limits of the movement of the hollow control rod 304 can be seen in Figs. 3a-b; however, these limits are not critical. The hollow control rod 304 can be made to open melt flow more than shown in Fig. 3a, and can also be made to close melt flow more  
5 than shown in Fig. 3b, even to the point of completely closing off melt flow.

Fig. 4 shows a block diagram of a system 400 for controlling the valve described above. The system 400 includes a user interface 402, a controller 404, a pressure supply 408, a proportional valve 414, an actuator 148, and a valve 146. More than one set of a  
10 proportional valve 414, an actuator 148, and a valve 146 can be used, and these sets can all be connected to the same controller 404 and pressure supply 408. Each set can be used for each nozzle of a hot-runner of an injection molding apparatus.

The user interface 402 can be any input/output device that allows communication of data  
15 between an operator and controller 404. The user interface 402 can include a keyboard, display, a touch screen, a voice activated device, retinal following device, a virtual keyboard, or similar device.

The controller 404 can include a processor, a microprocessor, a computer system, or the  
20 like, that is coupled to underlying software and external devices in order to receive, store, process, generate, and/or transmit data.

In operation, at a start of a molding cycle, the controller 404 receives a signal 406 from a molding machine (not shown), indicating the molding cycle has started. Upon receipt of  
25 the signal 406, the controller 404 generates a control signal 410 to the proportional valve 414. For example, the signal 410 can include information relating to a pressure profile for a current molding cycle for that proportional valve 414 receiving the signal 410. In one example, the pressure profile is a range of different electronic voltage magnitudes, which correlate to pressures. The pressure profile can be downloaded, stored, and/or received at  
30 controller 404 via an internal (intranet) or external (Internet) wired or wireless network. Thus, when multiple nozzles are used, each having a proportional valve 414, an actuator 148, and a valve 146, a corresponding plurality of signals 410 can be generated, individualized for each nozzle, and the melt pressure and flow for each nozzle can be

independently regulated, which is particularly advantageous for systems with many cavities or systems with different shaped cavities.

5 The proportional valve 414 uses the signal 410 to generate an actuator pressure 416 from the pressure supply 408. The proportional valve 414 may be linear such that an increase in the signal 410 corresponds directly to an increase in the actuator pressure 416.

10 The actuator 148 converts the actuator pressure 416 to the above-described control force that is applied to the valve 146. Since the control force is balanced by melt pressure, the pressure of the melt in the central melt channel 246 (see Fig. 3) is proportional to the output of the proportional valve 414. Thus, melt pressure in a nozzle (e.g., nozzle 116) is proportional to the electrical signal 410 provided by the controller 404. In this way, the operator can independently regulate the pressure of the melt for each nozzle in a hot-runner of an injection molding apparatus.

15

Although preferred embodiments of the present invention have been described, those of skill in the art will appreciate that variations and modifications may be made without departing from the spirit and scope thereof as defined by the appended claims. All patents and publications discussed herein are incorporated in their entirety by reference thereto.

What is claimed is:

1. An injection molding apparatus comprising:
  - a manifold having a manifold melt channel;
  - a hot runner nozzle located between the manifold and a mold gate, wherein the nozzle
  - 5 has a melt channel communicating with the manifold melt channel;
  - a pin in the nozzle, the pin slidable to open and close the mold gate;
  - a valve having a movable valve member for increasing and decreasing flow of melt in the melt channel of the nozzle, the valve member receiving a pressure force from the melt; and
  - 10 an actuator providing a control force to the valve member, wherein the valve member moves in response to a difference between the pressure force and the control force.
  
2. The injection molding apparatus of claim 1, wherein when the control force exceeds
- 15 the pressure force, the valve member moves to enlarge a melt path and increase the pressure force; and when the pressure force exceeds the control force, the valve member moves to constrict the melt path and decrease the pressure force.
  
3. The injection molding apparatus of claim 2, wherein the valve member is a hollow
- 20 control rod.
  
4. The injection molding apparatus of claim 1, wherein the valve member is a hollow control rod.
  
- 25 5. The injection molding apparatus of claim 4, wherein the pin extends through the hollow control rod.
  
6. The injection molding apparatus of claim 4, wherein the valve further comprises a support extension fixed to the manifold, and the hollow control rod is slidably
- 30 disposed within the support extension.
  
7. The injection molding apparatus of claim 6, wherein the support extension comprises a melt opening aligned with an outlet of the manifold melt channel.

8. The injection molding apparatus of claim 6, wherein the hollow control rod comprises a full section, a narrowed section, and an enlarged valve portion, wherein the full section has an outer diameter to slidably mate with the support extension, the  
5 narrowed section is located between the full section and the enlarged valve portion, and the narrowed section has an outer diameter narrower than the outer diameters of the full section and the enlarged valve portion; and wherein the inner diameters of the full section, the narrowed section, and the enlarged valve portion are substantially the same and accommodate the pin therein.  
10
9. The injection molding apparatus of claim 6, wherein the control force tends to push the hollow control rod in a direction of melt flow, which tends to enlarge a melt path between the hollow control rod and the support extension.
- 15 10. The injection molding apparatus of claim 6, wherein the pressure force tends to push the hollow control rod in a direction opposite melt flow, which tends to constrict a melt path between the hollow control rod and the support extension.
- 20 11. The injection molding apparatus of any one of claims 1 to 10, further comprising another actuator for controlling the position of the pin.
12. The injection molding apparatus of any one of claims 1 to 11, further comprising a nozzle tip that aligns or guides the pin over the sliding range of movement of the pin.
- 25 13. The injection molding apparatus of any one of claims 1 to 12, wherein the valve is located in the proximity of an outlet of the manifold melt channel.
14. The injection molding apparatus of any one of claims 1 to 13, further comprising a controller, a pressure supply, and a proportional valve, wherein the controller controls  
30 the proportional valve to generate an actuator pressure from the pressure supply, wherein the actuator converts the actuator pressure into the control force.
15. An injection molding apparatus comprising:

a manifold having a manifold melt channel having an outlet for guiding and delivering a molten material;  
a valve located in the proximity of the outlet, said valve having a movable valve member that increases or decreases the amount of melt flowing towards a mold gate;  
5 a hot runner nozzle located between the manifold and the mold gate, wherein said nozzle has a central melt channel to receive the molten material; and  
a pin movable within the nozzle that controls the flow of the molten material to the mold gate.

10

16. The injection molding apparatus of claim 15 further comprising an actuator providing a control force to the valve member, wherein the valve member moves in response to a difference between a pressure force received from the melt and the control force.

15

17. The injection molding apparatus of claim 16, wherein when the control force exceeds the pressure force, the valve member moves to enlarge a melt path and increase the pressure force; and when the pressure force exceeds the control force, the valve member moves to constrict the melt path and decrease the pressure force.

20

18. The injection molding apparatus of claim 17, wherein the valve member is a hollow control rod.

19. The injection molding apparatus of claim 18, wherein the pin extends through the hollow control rod.

25

20. The injection molding apparatus of claim 19, wherein the valve further comprises a support extension fixed to the manifold, and the hollow control rod is slidably disposed within the support extension.

30

21. The injection molding apparatus of any one of claims 15 to 20, further comprising an actuator for controlling the position of the pin.

22. The injection molding apparatus of any one of claims 15 to 21, further comprising a nozzle tip that aligns or guides the pin over the range of movement of the pin.

23. The injection molding apparatus of claim 17, further comprising a controller, a pressure supply, and a proportional valve, wherein the controller controls the  
5 proportional valve to generate an actuator pressure from the pressure supply, wherein the actuator converts the actuator pressure into the control force.

24. An injection molding apparatus comprising:  
10 a manifold comprising a guide bore;  
a nozzle coupled to the manifold, the nozzle having a nozzle body;  
a valve comprising a hollow control rod and a support extension, the hollow control rod having an enlarged valve portion, the hollow control rod being slidably disposed within the support extension, which is fixed within the guide bore;  
15 an actuator connected to the hollow control rod; and  
a pin slidably disposed within the hollow control rod, a central melt channel located between the pin and the nozzle body;  
wherein the hollow control rod moves within the central melt channel according to melt pressure within the central melt channel acting on the enlarged valve  
20 portion and according to a control force of the actuator, the position of the hollow control rod affecting the melt pressure within the central melt channel.

25. The injection molding apparatus of claim 24, wherein when the control force exceeds a pressure force of the melt pressure within the central melt channel acting on the  
25 enlarged valve portion, the hollow control rod moves to enlarge a melt path and increase the pressure force; and when the pressure force exceeds the control force, the hollow control rod moves to constrict the melt path and decrease the pressure force.

30

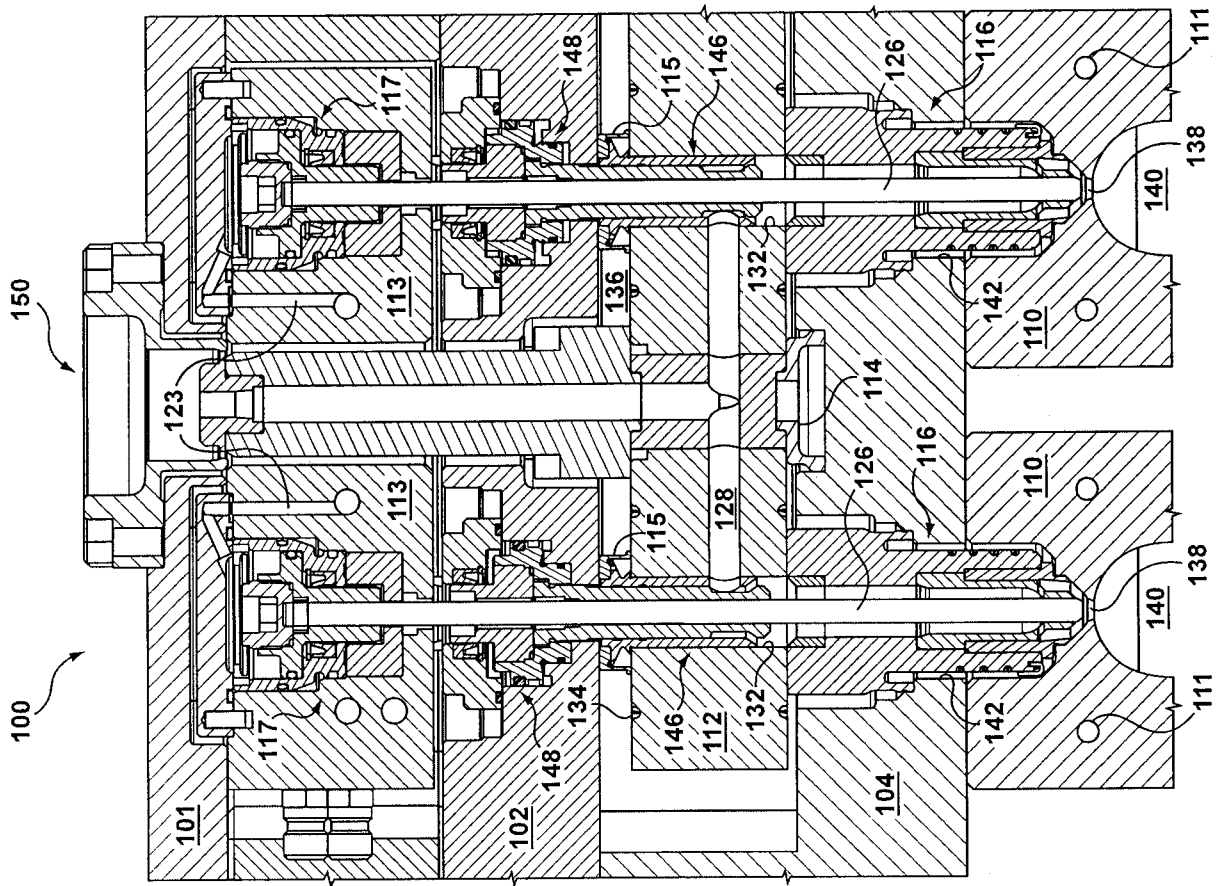

FIG. 1



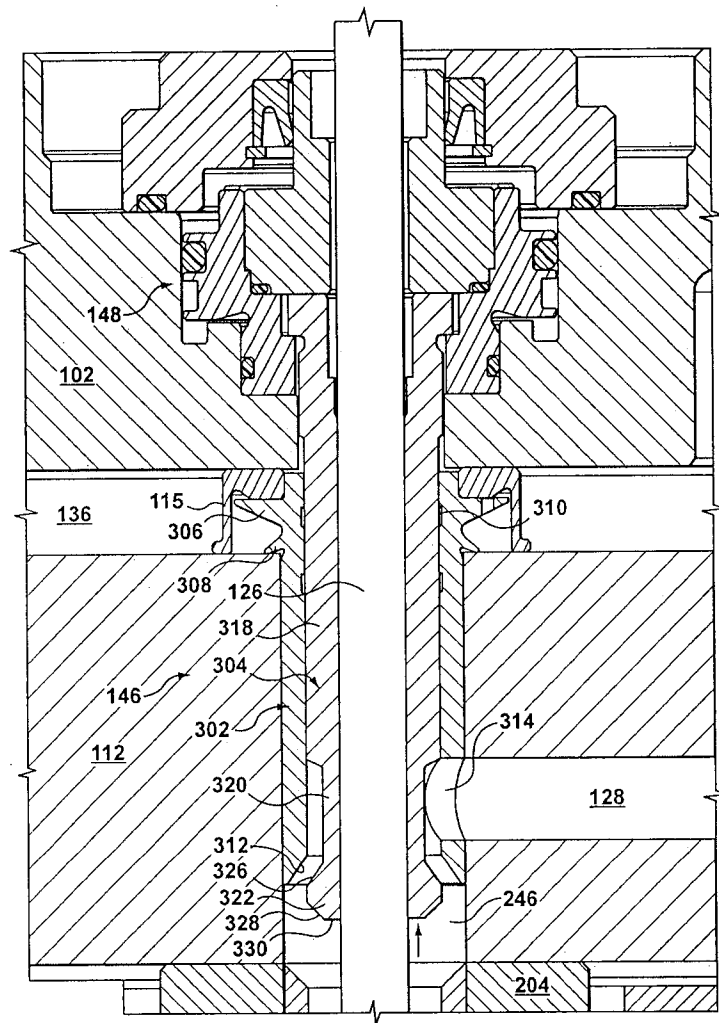

FIG. 3a

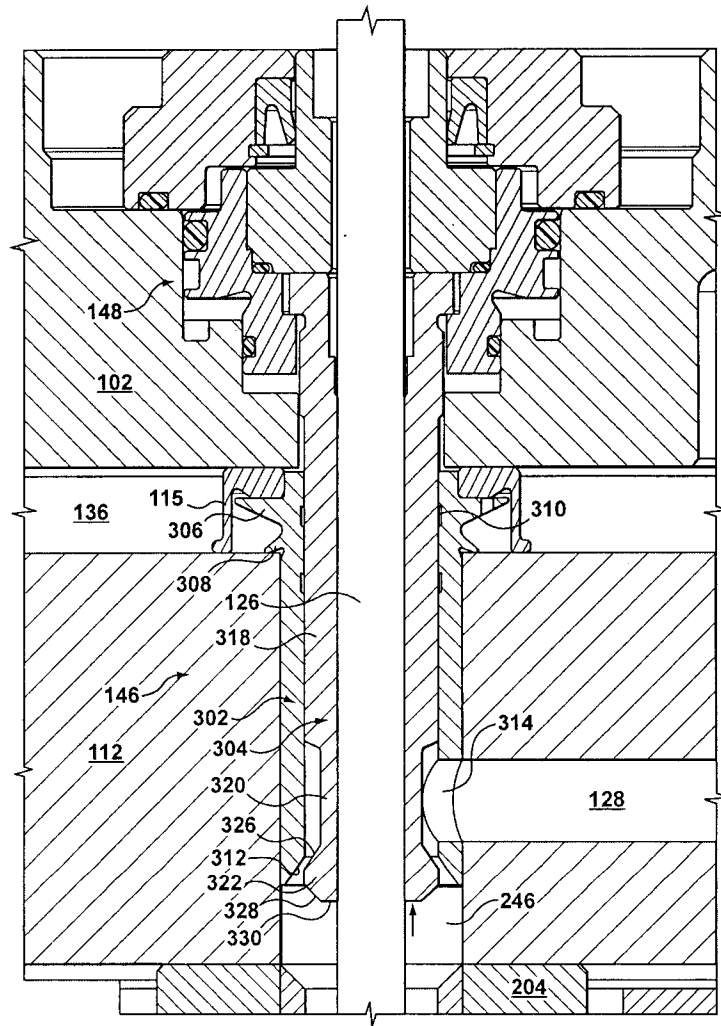
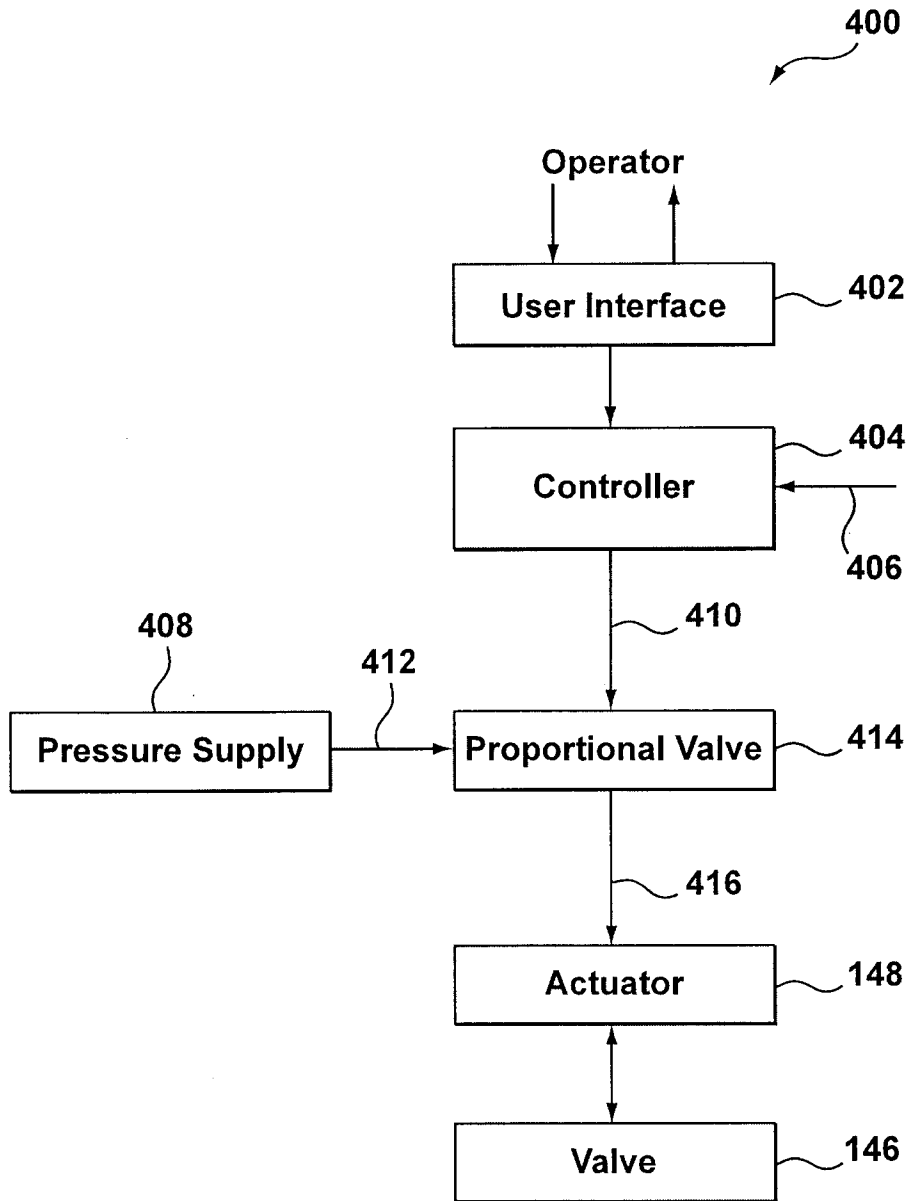

FIG. 3b



**FIG. 4**

**INTERNATIONAL SEARCH REPORT**

International application No.  
PCT/CA2007/002328

<p>A. CLASSIFICATION OF SUBJECT MATTER                  IPC: <b>B29C 45/30</b> (2006.01) , <b>B29C 45/20</b> (2006.01) , <b>B29C 45/76</b> (2006.01)                  According to International Patent Classification (IPC) or to both national classification and IPC</p>														
<p>B. FIELDS SEARCHED</p> <p>Minimum documentation searched (classification system followed by classification symbols)                  IPC: <b>B29C 45/*</b> (2006.01)</p> <p>Documentation searched other than minimum documentation to the extent that such documents are included in the fields searched</p> <p>Electronic database(s) consulted during the international search (name of database(s) and, where practicable, search terms used)                  Delphion, Derwent, Questel-Orbit (Pluspat), CPD with key words, such as: mold/mould, hot runner, manifold, nozzle, drop, gated valve, valve gate, flow/melt control, drive and actuator.</p>														
<p>C. DOCUMENTS CONSIDERED TO BE RELEVANT</p> <table border="1" style="width:100%; border-collapse: collapse;"> <thead> <tr> <th style="width:10%;">Category*</th> <th style="width:60%;">Citation of document, with indication, where appropriate, of the relevant passages</th> <th style="width:30%;">Relevant to claim No.</th> </tr> </thead> <tbody> <tr> <td align="center">X</td> <td>CA 2457643 A1 (BABIN, D. et al.) 13 August 2004 (13-08-2004) *whole document*</td> <td align="center">1-25</td> </tr> <tr> <td align="center">A</td> <td>CA 2385016 A1 (KAZMER, D. et al.) 29 March 2001 (29-03-2001) *whole document*</td> <td align="center">1-25</td> </tr> <tr> <td align="center">A</td> <td>CA 2369692 A1 (KAZMER, D. et al.) 23 August 2001 (23-08-2001) *whole document*</td> <td align="center">1-25</td> </tr> </tbody> </table>			Category*	Citation of document, with indication, where appropriate, of the relevant passages	Relevant to claim No.	X	CA 2457643 A1 (BABIN, D. et al.) 13 August 2004 (13-08-2004) *whole document*	1-25	A	CA 2385016 A1 (KAZMER, D. et al.) 29 March 2001 (29-03-2001) *whole document*	1-25	A	CA 2369692 A1 (KAZMER, D. et al.) 23 August 2001 (23-08-2001) *whole document*	1-25
Category*	Citation of document, with indication, where appropriate, of the relevant passages	Relevant to claim No.												
X	CA 2457643 A1 (BABIN, D. et al.) 13 August 2004 (13-08-2004) *whole document*	1-25												
A	CA 2385016 A1 (KAZMER, D. et al.) 29 March 2001 (29-03-2001) *whole document*	1-25												
A	CA 2369692 A1 (KAZMER, D. et al.) 23 August 2001 (23-08-2001) *whole document*	1-25												
<p><input type="checkbox"/> Further documents are listed in the continuation of Box C.      <input checked="" type="checkbox"/> See patent family annex.</p>														
<p>* Special categories of cited documents :</p> <p>"A" document defining the general state of the art which is not considered to be of particular relevance</p> <p>"E" earlier application or patent but published on or after the international filing date</p> <p>"L" document which may throw doubts on priority claim(s) or which is cited to establish the publication date of another citation or other special reason (as specified)</p> <p>"O" document referring to an oral disclosure, use, exhibition or other means</p> <p>"P" document published prior to the international filing date but later than the priority date claimed</p>	<p>"T" later document published after the international filing date or priority date and not in conflict with the application but cited to understand the principle or theory underlying the invention</p> <p>"X" document of particular relevance; the claimed invention cannot be considered novel or cannot be considered to involve an inventive step when the document is taken alone</p> <p>"Y" document of particular relevance; the claimed invention cannot be considered to involve an inventive step when the document is combined with one or more other such documents, such combination being obvious to a person skilled in the art</p> <p>"&amp;" document member of the same patent family</p>													
<p>Date of the actual completion of the international search</p> <p>27 February 2008 (27-02-2008)</p>	<p>Date of mailing of the international search report</p> <p>08 April 2008 (08-04-2008)</p>													
<p>Name and mailing address of the ISA/CA</p> <p>Canadian Intellectual Property Office                  Place du Portage I, C114 - 1st Floor, Box PCT                  50 Victoria Street                  Gatineau, Quebec K1A 0C9                  Facsimile No.: 001-819-953-2476</p>	<p>Authorized officer</p> <p><b>Pengfei Zhang 819- 953-0654</b></p>													

**INTERNATIONAL SEARCH REPORT**  
Information on patent family members

International application No.  
**PCT/CA2007/002328**

Patent Document Cited in Search Report	Publication Date	Patent Family Member(s)	Publication Date
CA 2457643 A1	13-08-2004	CN1530212 A	22-09-2004
		EP1447200 A2	18-08-2004
		JP2005132091 A	26-05-2005
		US7175420 B2	13-02-2007
CA 2385016 A1	29-03-2001	AT295257 T	15-05-2005
		AU1248801 A	06-06-2001
		AU2445802 A	15-05-2002
		AU3823401 A	27-08-2001
		AU3886701 A	24-04-2001
		AU2002359849 A1	24-07-2003
		CA2246771 A1	02-03-1999
		CA2276677 A1	26-12-1999
		CA2293662 A1	17-12-1998
		CA2327759 A1	19-05-2001
		CA2329706 A1	28-10-1999
		CA2360509 A1	02-03-1999
		CA2369692 A1	23-08-2001
		CA2390267 A1	17-05-2001
CA 2369692 A1	08-23-2001	CA2385016 A1	29-03-2001
		CN1205013 C	01-06-2005
		CN1689786 A	02-11-2005
		DE60020140 D1	16-06-2005
		DE60020140 T2	19-01-2006
		DE69817034 D1	11-09-2003
		DE69817034T2	09-06-2004
		EP0901896 A2	17-03-1999
		EP0967063 A1	29-12-1999
		EP0988139 A1	29-03-2000
		EP1073551 A1	07-02-2001
		EP1142686 A1	10-10-2001
		EP1171275 A1	16-01-2002
		EP1218161 A1	03-07-2002
		EP1242227 A2	25-09-2002
		EP1310345 A1	14-05-2003
		US6361300 B1	26-03-2002
		US6419870 B1	16-07-2002
		US6436320 B1	20-08-2002
		US6464909 B1	15-10-2002
		US6514440 B1	04-02-2003
		US6585505 B2	01-07-2003
		US6589039 B1	08-07-2003
		US6599116 B2	29-07-2003
		US6632079 B1	14-10-2003
		US6638049 B1	28-10-2003
		US6713002 B2	30-03-2004
		US6767486 B2	27-07-2004
		US6769896 B2	03-08-2004
		US6824379 B2	30-11-2004
		US7029268 B2	18-04-2006
		US7234929 B2	26-06-2007
US7270537 B2	18-09-2007		
US2002086086 A1	04-07-2002		
US2002121713 A1	05-09-2002		
US2002190413 A1	19-12-2002		
US2003155672 A1	21-08-2003		
US2004047935 A1	11-03-2004		
US2007224303 A1	27-09-2007		

**INTERNATIONAL SEARCH REPORT**

International application No.  
**PCT/CA2007/002328**

US2007273060 A1	29-11-2007
WO0121377 A1	29-03-2001
WO0134364 A2	17-05-2001
WO0160580 A1	23-08-2001
WO0236324 A1	10-05-2002
WO9856560 A1	17-12-1998
WO9954109 A1	28-10-1999