

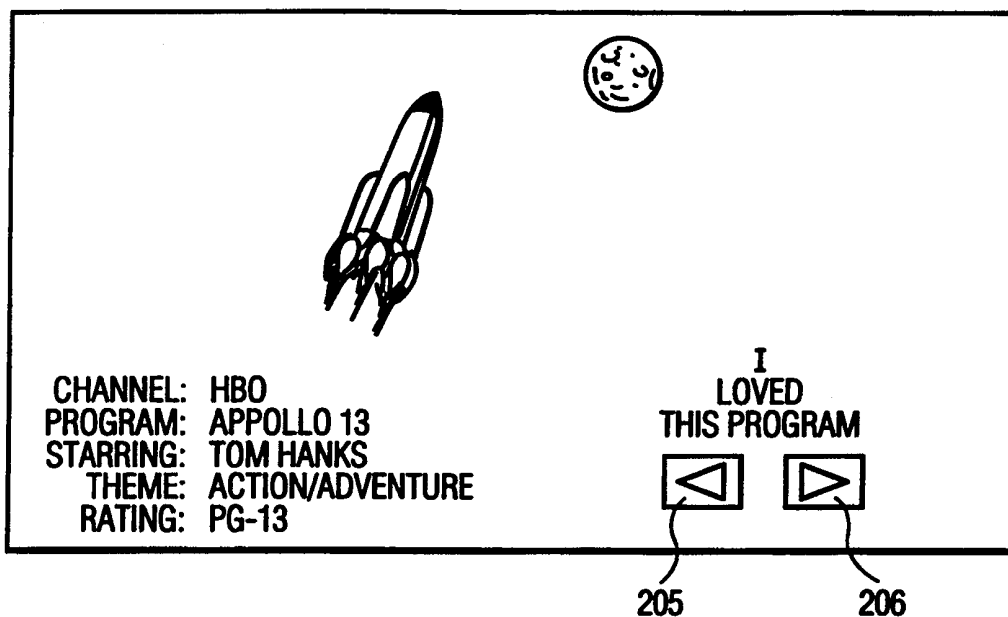

INTERNATIONAL APPLICATION PUBLISHED UNDER THE PATENT COOPERATION TREATY (PCT)

<p>(51) International Patent Classification <sup>6</sup> : <b>H04N 5/445</b></p>	<p><b>A1</b></p>	<p>(11) International Publication Number: <b>WO 99/35830</b> (43) International Publication Date: 15 July 1999 (15.07.99)</p>
<p>(21) International Application Number: PCT/US99/00409 (22) International Filing Date: 8 January 1999 (08.01.99) (30) Priority Data: 60/070,798 8 January 1998 (08.01.98) US (71) Applicant (for all designated States except US): THOMSON CONSUMER ELECTRONICS, INC. [US/US]; 10330 North Meridian Street, Indianapolis, IN 46290 (US). (72) Inventors; and (75) Inventors/Applicants (for US only): WESTLAKE, Mark, Sheridan [US/US]; 13105 Conner Knoll Parkway, Fishers, IN 46038 (US). STRONG, Robert, John [GB/US]; 569 Arbor Drive, Carmel, IN 46032 (US). (74) Agents: TRIPOLI, Joseph, S. et al.; Thomson Multimedia Licensing Incorporated, P.O. Box 5312, Princeton, NJ 08540 (US).</p>		<p>(81) Designated States: AL, AM, AT, AU, AZ, BA, BB, BG, BR, BY, CA, CH, CN, CU, CZ, DE, DK, EE, ES, FI, GB, GD, GE, GH, GM, HR, HU, ID, IL, IN, IS, JP, KE, KG, KP, KR, KZ, LC, LK, LR, LS, LT, LU, LV, MD, MG, MK, MN, MW, MX, NO, NZ, PL, PT, RO, RU, SD, SE, SG, SI, SK, SL, TJ, TM, TR, TT, UA, UG, US, UZ, VN, YU, ZW, ARIPO patent (GH, GM, KE, LS, MW, SD, SZ, UG, ZW), Eurasian patent (AM, AZ, BY, KG, KZ, MD, RU, TJ, TM), European patent (AT, BE, CH, CY, DE, DK, ES, FI, FR, GB, GR, IE, IT, LU, MC, NL, PT, SE), OAPI patent (BF, BJ, CF, CG, CI, CM, GA, GN, GW, ML, MR, NE, SN, TD, TG).  Published With international search report.</p>

(54) Title: VIDEO PROGRAM GUIDE APPARATUS AND METHOD



(57) Abstract

A system and a related method for selecting a program for viewing is described. A plurality of programs and associated program information are received from a remote source. A program from said plurality of programs is first selected in response to a user input. Rating information for this selected program is input by a user locally. Another program may then be selected, based on the input rating information and the associated program information.

**FOR THE PURPOSES OF INFORMATION ONLY**

Codes used to identify States party to the PCT on the front pages of pamphlets publishing international applications under the PCT.

AL	Albania	ES	Spain	LS	Lesotho	SI	Slovenia
AM	Armenia	FI	Finland	LT	Lithuania	SK	Slovakia
AT	Austria	FR	France	LU	Luxembourg	SN	Senegal
AU	Australia	GA	Gabon	LV	Latvia	SZ	Swaziland
AZ	Azerbaijan	GB	United Kingdom	MC	Monaco	TD	Chad
BA	Bosnia and Herzegovina	GE	Georgia	MD	Republic of Moldova	TG	Togo
BB	Barbados	GH	Ghana	MG	Madagascar	TJ	Tajikistan
BE	Belgium	GN	Guinea	MK	The former Yugoslav Republic of Macedonia	TM	Turkmenistan
BF	Burkina Faso	GR	Greece			TR	Turkey
BG	Bulgaria	HU	Hungary	ML	Mali	TT	Trinidad and Tobago
BJ	Benin	IE	Ireland	MN	Mongolia	UA	Ukraine
BR	Brazil	IL	Israel	MR	Mauritania	UG	Uganda
BY	Belarus	IS	Iceland	MW	Malawi	US	United States of America
CA	Canada	IT	Italy	MX	Mexico	UZ	Uzbekistan
CF	Central African Republic	JP	Japan	NE	Niger	VN	Viet Nam
CG	Congo	KE	Kenya	NL	Netherlands	YU	Yugoslavia
CH	Switzerland	KG	Kyrgyzstan	NO	Norway	ZW	Zimbabwe
CI	Côte d'Ivoire	KP	Democratic People's Republic of Korea	NZ	New Zealand		
CM	Cameroon			PL	Poland		
CN	China	KR	Republic of Korea	PT	Portugal		
CU	Cuba	KZ	Kazakstan	RO	Romania		
CZ	Czech Republic	LC	Saint Lucia	RU	Russian Federation		
DE	Germany	LI	Liechtenstein	SD	Sudan		
DK	Denmark	LK	Sri Lanka	SE	Sweden		
EE	Estonia	LR	Liberia	SG	Singapore		

## VIDEO PROGRAM GUIDE APPARATUS AND METHOD

## FIELD OF THE INVENTION

The subject invention concerns a video program guide  
5 apparatus and method, and in particular, to an apparatus and method  
for allowing a user to rate a selected program.

## BACKGROUND OF THE INVENTION

The act of selecting a television program to watch has  
10 become more complicated in that the number of available channels  
has increased dramatically of late. For example, RCA<sup>®</sup> DSS<sup>®</sup> direct  
broadcast satellite receivers provide as many as 150 channels to  
choose from. Heretofore, a user who wanted to see "what's on" could  
merely consult a television schedule printed in his local newspaper in  
15 the hope that he would eventually find a program which sparked his  
interest.

Such a practice may work well when there are only a few  
television channel schedules to examine, however, it is unlikely that a  
viewer would be able to examine the complete schedules for 150  
20 television channels, just to see "what's on" at a given time. Such a  
task would be daunting even if all of the programs were to be listed  
by category. A viewer may find that there are only a few programs  
of interest to him out of the vast number of available programs.  
Consequently, it is felt that as the number of channels increases, the  
25 chances of successfully locating a desirable program in a short time  
becomes more and more unlikely.

An Electronic Program Guide (EPG) may partially alleviate  
the above problem. An EPG is an interactive, on-screen display  
feature that displays information analogous to TV listings found in  
30 local newspapers or other print media. In addition, an EPG also

includes information necessary for collating and decoding programs. An EPG provides information about each program within the time frames covered by the EPG which typically ranges from the next hour up to seven days. The information contained in an EPG includes

5 programming characteristics such as channel number, program title, start time, end time, elapsed time, time remaining, rating (if available), topic, theme, and a brief description of the program's content. EPGs are usually arranged in a two-dimensional table or grid format similar to the printed TV guide, with time information on one

10 axis and channel information on the other axis.

Unlike non-interactive guides that reside on a dedicated channel and merely scroll through the current programming on the other channels for the next 2 to 3 hours, EPGs allow viewers to select any channel at any time during some period into the future, e.g., up to

15 seven days forward. Further EPG features include the ability to highlight individual cells of the grid containing program information. Once highlighted, the viewer can perform functions pertaining to that selected program. For instance, the viewer could instantly switch to that program if it is currently being aired. Viewers could also

20 program one touch video cassette recording (VCR) or the like if the television is properly configured and connected to a recording device. Such EPGs are known in the art and described, for instance, in US Pat. Nos. 5,353,121; 5,479,268; and 5,479,266 issued to Young et al. and assigned to StarSight Telecast, Inc.

25 In addition, US Pat. No. 5,515,106, issued to Chaney et al., and assigned to the same assignee of the present invention, describes in detail an exemplary embodiment including data packet structure necessary to implement an exemplary program guide system. The exemplary data packet structure is designed so that both the channel

30 information (e.g., channel name, call letters, channel number, type,

etc.) and the program information (e.g., title, rating, star, etc.) relating to a program may be transmitted from a program guide database provider to a receiving apparatus efficiently.

Currently, systems are known for monitoring what a user  
5 has previously watched, and then suggesting similar programming based on the watching habit of the user. This is disclosed, for example, in allowed U.S. Pat. Application No. 08/573,113, filed 12/15/95, in the names of Wehmeyer, et al., and assigned to the same assignee of the present invention. These known systems, however, do  
10 not allow the user to modify the monitoring process in accordance with user preferences. That is, the user cannot indicate whether or not the user liked the program, and therefore, the monitoring/suggesting feature cannot take into account this  
15 information when making program suggestions to the user.

#### SUMMARY OF THE INVENTION

The present inventor recognizes that it is advantageous to get some affirmative feedback about a selected program so that any suggested program may better match a user's  
20 tastes or watching habits. Therefore, a system and a related method for selecting a program for viewing is described. A plurality of programs and associated program information are received from a remote source. A program from said plurality of programs is first selected in response to a user input. Rating information for this  
25 selected program is inputted by a user locally. Another program may then be selected, based on the input rating information and the associated program information.

## BRIEF DESCRIPTION OF THE DRAWING

FIGURE 1 is an illustration of a screen display showing an  
5 EPG.

FIGURE 2A and 2B are illustrations of an exemplary screen  
display for a user to rate a selected program.

FIGURE 3 is a flowchart useful in understanding the  
invention.

10 FIGURE 4 is an illustration in block diagram form of an  
apparatus suitable for use with the invention.

## DETAILED DESCRIPTION OF THE INVENTION

15 Television systems such as the RCA<sup>®</sup> DSS<sup>®</sup> direct  
broadcast satellite system and Starsight<sup>®</sup> transmit channel guides for  
display on the television receivers of subscribers. FIGURE 1 shows an  
Electronic Program Guide screen display 110 which may be produced,  
for example, by an RCA<sup>®</sup> DSS<sup>®</sup> direct broadcast satellite receiver  
20 system, manufactured by Thomson Consumer Electronics, Inc.  
Indianapolis, IN. A user selects a television program from a Program  
Guide for viewing, by moving a cursor (via operation of, for example,  
up, down, right, and left, direction control keys, on a remote control  
device 450R of FIG. 4) to a cell of the program guide screen display  
25 which contains the name of the desired program. When a SELECT key,  
for example, of the remote control 450R is pressed, the current x and  
y position of the cursor is evaluated to derive virtual channel and  
program time information. In this example of FIGURE 1, a particular  
television show, CINE SATURDAY NIGHT MOVIE: ZULU in cell 105 has  
30 been highlighted for selection by use of the cursor keys on a remote

control unit (e. g., 450R of FIGURE 4). The highlighting is illustrated by the dark box outlining the title in FIGURE 1. Normally, upon pressing the SELECT key, the relevant programming data is transferred to a programming unit. Note also that an auxiliary text display 120 is shown. Auxiliary text display 120 provides additional program data relating to the highlighted television program. A further use for the data provided by channel guide screen 110 and auxiliary text display 120 will be described below according to aspects of the present invention.

10 In addition, once a program has been highlighted, as shown in FIGURE 1 and described above, a user may also press a RATING key on remote control unit 450R, for example, to provide evaluation input for a particular show he or she has been watching, according to an aspect of the invention. This exemplary RATING key, 15 may also be pressed during program viewing as shown in FIGURE 2A. Once this key is pressed, the user is allowed to input how much the user has enjoyed the program. As shown in FIGURE 2A, an exemplary embodiment is shown in which the phrase "I *LOVED* this program" is first displayed. This may be, for example, the highest rating a user 20 can give to a program. If the user agrees with this rating, then the user may press, for example, the RATING key again to confirm the rating for this program. The user can also enter a different rating for this program by selecting the left arrow 205 or right arrow 206. The rating displayed will be changed, for example, to "I *HATED* this 25 program", as shown in FIGURE 2B.

FIGURE 3 shows an exemplary flow diagram of a subroutine program which may be executed by an exemplary microprocessor 415R (shown in FIGURE 4) for implementing the features of the present invention. The program is entered at step 30 300. The microprocessor then determines whether the "Rating Mode"

has been requested by an user in step 305 for a selected program. Again, as described previously, the "Rating Mode" may be invoked by pressing a key such as RATING on a user entry device, such as remote control unit 450R. Once the user has requested to rate a program, the  
5 microprocessor 415R will facilitate the entry of the user rating. As shown in step 310 and also as discussed above, one exemplary embodiment for obtaining the user rating information is by displaying a first rating such as "I *LOVED* this program" as shown in FIGURE 2A. In steps 315 and 320, the subroutine will also display another rating  
10 for the user to select, if the user request another rating as shown in FIGURE 2B.

Steps 310 – 320 show one embodiment of user entry of rating information. Another exemplary embodiment may include prompting the user to enter a number such as 1 to 5 with 5 as either  
15 the highest or the lowest rating. Another embodiment allows the user to enter a letter such as A, B, C, D, with A as the highest or lowest rating, for example.

Once the rating information is entered by the user, the program allows the user to confirm the rating information in step  
20 323, for example, by pressing a key, such as the RATING key as discussed previously. As shown in step 330, once the user confirms the information, this information is then stored in, for example, memory 421R of FIGURE 4, along with the other programming information associated with the selected program, as shown, for  
25 example, in block 120 of FIGURE 1.

In step 335, the user may then request the system to suggest programs based on the user entered ratings information. The user may request this, for example, by highlighting an icon SUGGEST  
106, as shown in FIGURE 1. Once this has been requested, the system  
30 will suggest programs by comparing the user entered rating



information with the program guide information as shown in step 335.

Various methods may be implemented based on the user entered rating information and the program guide data received remotely. A simple suggestion algorithm may be, for example, to suggest to a viewer all the programs which have the same characteristics as a program which has received the highest user rating, based on the program information from the program guide. In other words, the system may suggest to the viewer all the programs which may have the same actor, producer, and/or theme, for example. Another method may comprise concentrating on one particular aspect of programming information such as THEME. The user ratings may then be used to create a histogram for each THEME type to see if there is any preference trend for that viewer. If a preference trend is detected, then a program having that particular theme is then suggested. Other suggestion methods may include having some weighting factors for each programming characteristic of a rated program. One skilled in the art can readily recognize that many methods may be developed to take advantage of both the user input rating information of programs viewed the received program guide information to suggest new programs to user.

As noted above, the program guide information used by the controller of the subject apparatus according to the aspects of the present invention may be received from a satellite television communication system. FIGURE 4 shows such a satellite television communication system in which, a satellite 400S receives a signal representing audio, video, or data information from an earth-based transmitter 400T. The satellite amplifies and rebroadcasts this signal to a plurality of receivers 400R, located at the residences of consumers, via transponders operating at specified frequencies and

having given bandwidths. Such a system includes an uplink transmitting portion (earth to satellite), an earth-orbiting satellite receiving and transmitting unit, and a downlink portion (satellite to earth) including a receiver located at the user's residence.

5           In a such a satellite system, the information necessary to select a given television program is not fixedly-programmed into each receiver but rather is down-loaded from the satellite continually on each transponder. The television program selection information comprises a set of data known as a Master Program Guide (MPG),  
10   which relates television program titles, their start and end times, a virtual channel number to be displayed to the user, and information allocating virtual channels to transponder frequencies and to a position in the time-multiplexed data stream transmitted by a particular transponder. In such a system, it is not possible to tune  
15   any channel until the first master program guide is received from the satellite, because the receiver (IRD, or Integrated Receiver Decoder) literally does not know where any channel is located, in terms of frequency and position (i.e. data time slot) within the data stream of any transponder.

20           A master program guide is preferably transmitted on all transponders with the television program video and audio data, and is repeated periodically, for example, every 2 seconds. The master program guide, once received, is maintained in a memory unit in the receiver, and updated periodically, for example every 30 minutes.  
25   Retention of the master program guide allows instantaneous television program selection because the necessary selection data are always available. If the master program guide were to be discarded after using it to select a television program, then a delay of at least two seconds would be incurred while a new program guide was

acquired, before any further television program selections could be performed.

Once the channel transponder carrying a desired television program is tuned, the data packets containing the audio and video information for that program can be selected from the data stream received from the transponder by examining the data packets for the proper SCID (Service Component Identifier) 12 bit code. If the SCID of the currently received data packet matches the SCID of the desired television program as listed in the program guide, then the data packet is routed to the proper data processing sections of the receiver. If the SCID of a particular packet does not match the SCID of the desired television program as listed in the program guide, then that data packet is discarded.

A brief description of system hardware, suitable for implementing the above-described invention, now follows. In FIGURE 4, a transmitter 400T processes a data signal from a source 401 (e.g., a program signal source) and transmits it to a satellite 400S which receives and rebroadcasts the signal to a receiving antenna 400A which applies the signal to a receiver 400R. Transmitter 400T includes an encoder 410T, a modulator (i.e., modulator/forward error corrector (FEC)) 420T, and an uplink unit 430T. Encoder 410T compresses and encodes signals from source 401 according to a predetermined standard such as MPEG. MPEG is an international standard developed by the Moving Picture Expert Group of the International Standards Organization for coded representation of moving pictures and associated audio stored on digital storage medium. An encoded signal from unit 410T is supplied to modulator/Forward Error Corrector (FEC) 420T, which encodes the signal with error correction data, and Quaternary Phase Shift Key (QPSK) modulates the encoded signal onto a carrier.

Uplink unit 430T transmits the compressed and encoded signal to satellite 400S, which broadcasts the signal to a selected geographic reception area. The signal from satellite 400S is received by an antenna dish 400A coupled to an input of a so-called set-top receiver 400R (i.e., an interface device situated atop a television receiver). Receiver 400R includes a demodulator (demodulator/Forward Error Correction (FEC) decoder) 410R to demodulate the signal and to decode the error correction data, an IR receiver 412 for receiving IR remote control commands, a microprocessor 415R, which operates interactively with demodulator/FEC unit 410R, and a transport unit 420R to transport the signal to an appropriate decoder 430R within unit 400R depending on the content of the signal, i.e., audio or video information. An NTSC Encoder 440R encodes the decoded signal to a format suitable for use by signal processing circuits in a standard NTSC consumer VCR 402 and standard NTSC consumer television receiver 403. Microprocessor (or microcontroller, or microcomputer) 415R receives infrared (IR) control signals such as key presses SELECT, RATING as discussed above, from remote control unit 450R, and sends control information to VCR 402 via an IR link 418R. Microprocessor 415R also generates the on-screen display (OSD) signals needed for presenting the interactive or confirmation EPG display screen shown for example in FIGURES 1, 2A or 2B, to the user. Microprocessor 415R also receives and interprets cursor key X and Y information in order to control the highlighting and selection of user choices in the on-screen display screens. In addition, Microprocessor 415R executes the program subroutine as represented by flow chart of FIGURE 3 to provide the features according to aspects of the present invention.

Although the invention was described with reference to a satellite television system, it is equally applicable to ground based television broadcast systems, both digital and analog, a settop box receiver, or any other electronic devices capable of receiving and  
5 processing electronic program guide information.

It will be understood that various changes in the details, materials, and arrangements of the parts which have been described and illustrated above in order to explain the nature of this invention may be made by those skilled in the art without departing from the  
10 principle and the scope of the invention as recited in the following claims.

1 2  
CLAIMS

1. A method for controlling a signal processing system, comprising the steps of:
  - 5 receiving from a remote source a plurality of programs and associated program information;
  - selecting a first program from said plurality of programs in response to a user input;
  - inputting rating information for said first selected program; and
  - 10 selecting a second program in response to said input rating information and said associated program information.
2. The method of claim 1 wherein said rating information indicates user preference for said first selected program.
- 15 3. The method of claim 2 wherein said rating information comprising at least a numeric character.
4. The method of claim 3 wherein said rating information comprising at least an alphabetic character.
- 20 5. The method of claim 1 further comprising the step of storing said rating information in memory.
- 25 6. A method for processing program guide information, comprising the steps of:
  - receiving said program guide information from a remote source;
  - storing said program guide information in memory;
  - obtaining a rating locally for a selected program; and
  - 30 associating said rating with said selected program.

7. The method of claim 6 wherein said rating indicates user preference for said selected program.
- 5 8. The method of claim 7 further comprising the step of:  
storing said rating with said selected program alone with  
portion of said program guide information associated with said  
selected program.
- 10 9. An apparatus for suggesting a program for viewing, comprising:  
means for receiving from a remote source a plurality of  
programs and associated program information;  
means for selecting a first program from said plurality of  
programs in response to a user input;  
15 means for inputting rating information locally for said first  
selected program; and  
means for selecting a second program based on said input rating  
information and said associated program information.
- 20 10. The apparatus of claim 9 wherein said rating information  
indicates user preference for said first selected program.
11. The apparatus of claim 10 wherein said rating information  
comprising at least a numeric character.
- 25 12. The apparatus of claim 11 wherein said rating information  
comprising at least an alpha character.
13. The method of claim 1 wherein the step of inputting said rating  
30 information is performed locally.

CH 150		PROGRAM GUIDE		7:05pm	
7:00pm		<div style="border: 1px solid black; padding: 5px;"> <p> <b>MOVIE TITLE:</b> ZULU  <b>STARRING:</b> STANLEY BAKER &amp; MICHAEL CAINE  <b>PRODUCER:</b> STANLEY BAKER  <b>RATING:</b> PG-13 (VIOLENCE)  <b>THEME:</b> ACTION/ADVENTURE  <b>REVIEW:</b> ★★☆☆ 1/2                 </p> <p> <b>PLOT:</b> A VASTLY OUTNUMBERED COMPANY OF BRITISH SOLDIERS IN LATE 19TH CENTURY SOUTH AFRICA DEFENDS AN ISOLATED OUTPOST AGAINST AN ATTACK BY 40,000 ZULU WARRIORS.                 </p> </div>			
HBO 102	OTHER PEOPLE'S MONEY				
CBS 106	EVENING NEWS	FRA	TUR		
UPN 113	STAR TREK: VOYAG				
CINE 210	CINE SATURDAY NIGHT MOVIE: ZULU				
CNN 305	PRIME NEWS	BOTH SIDES	RELIABLE SOURCES	WORLD NEWS	
USA 422	COUNTER STRIKE	QUANTUM LEAP			
MORE	MOVIES	SPORTS	SUGGEST	ALL	EXIT

FIG. 1 106



2/4

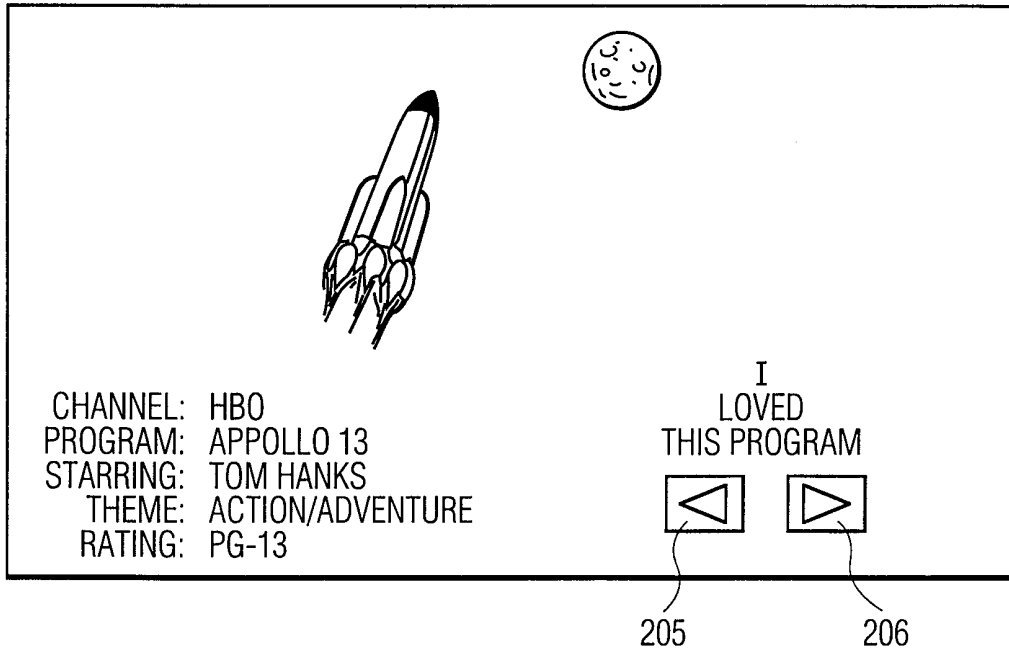

FIG. 2A

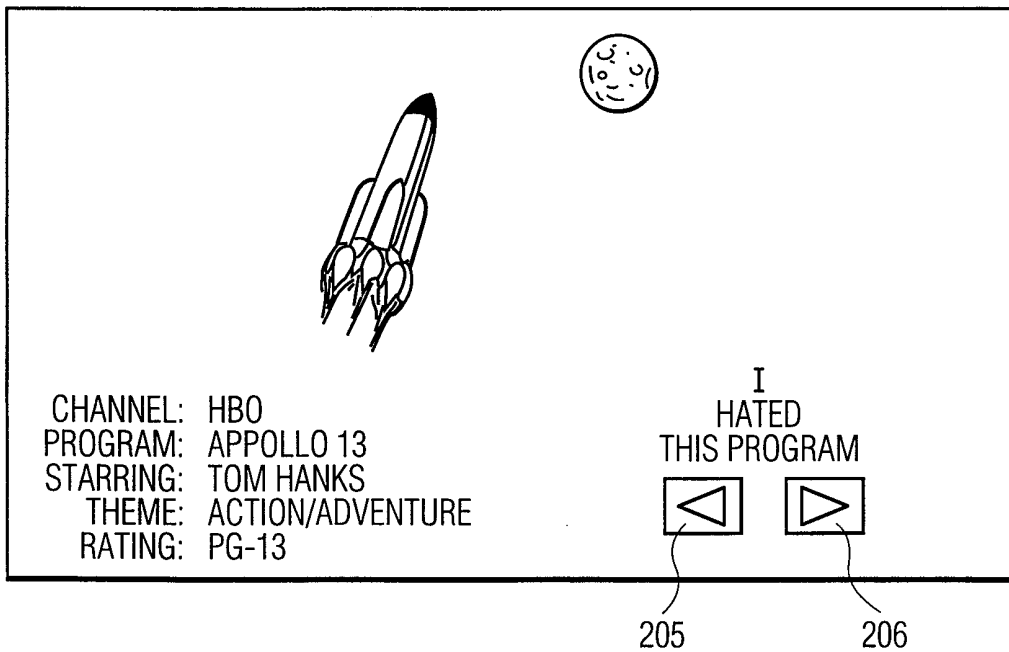

FIG. 2B

3/4

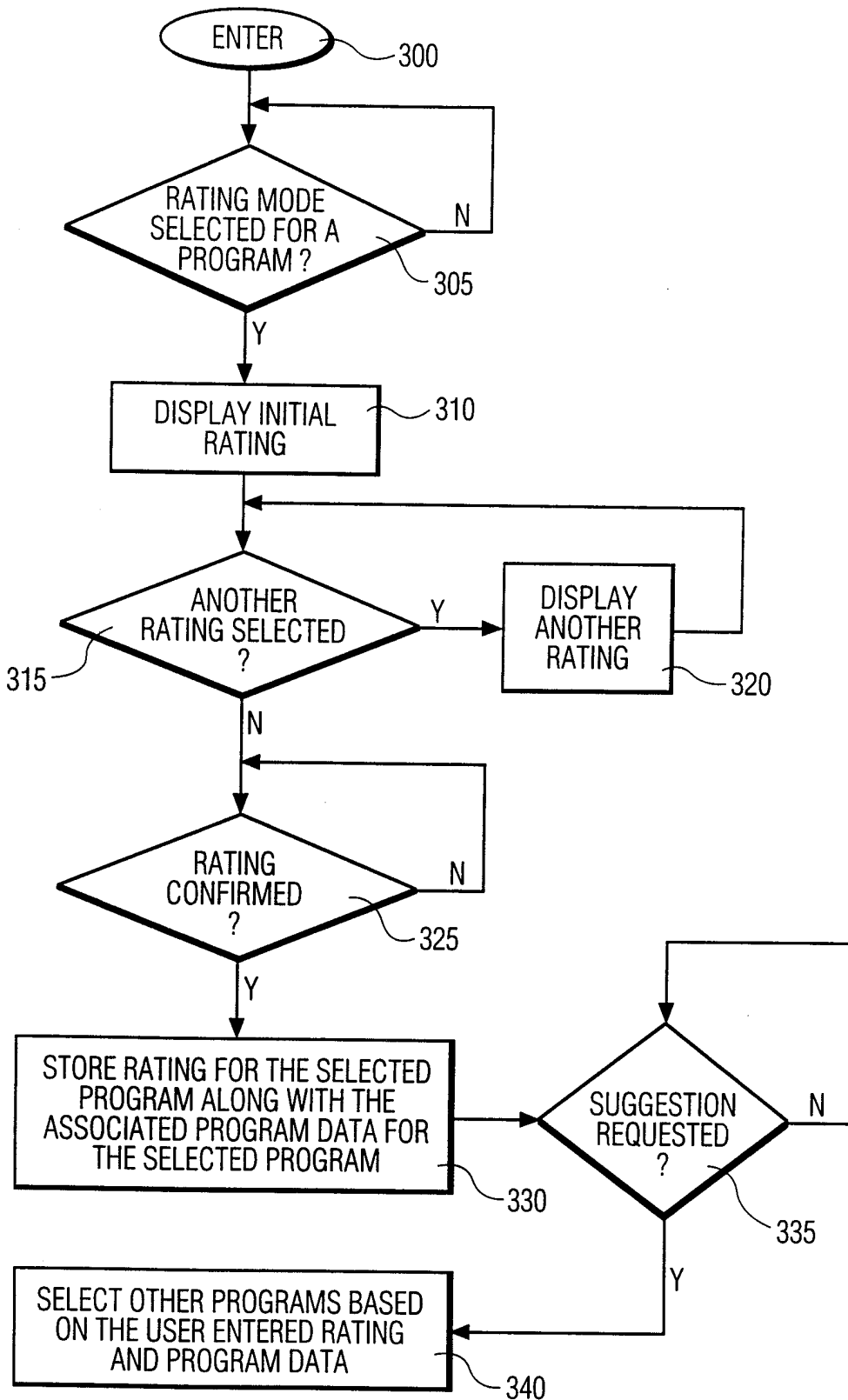

FIG. 3

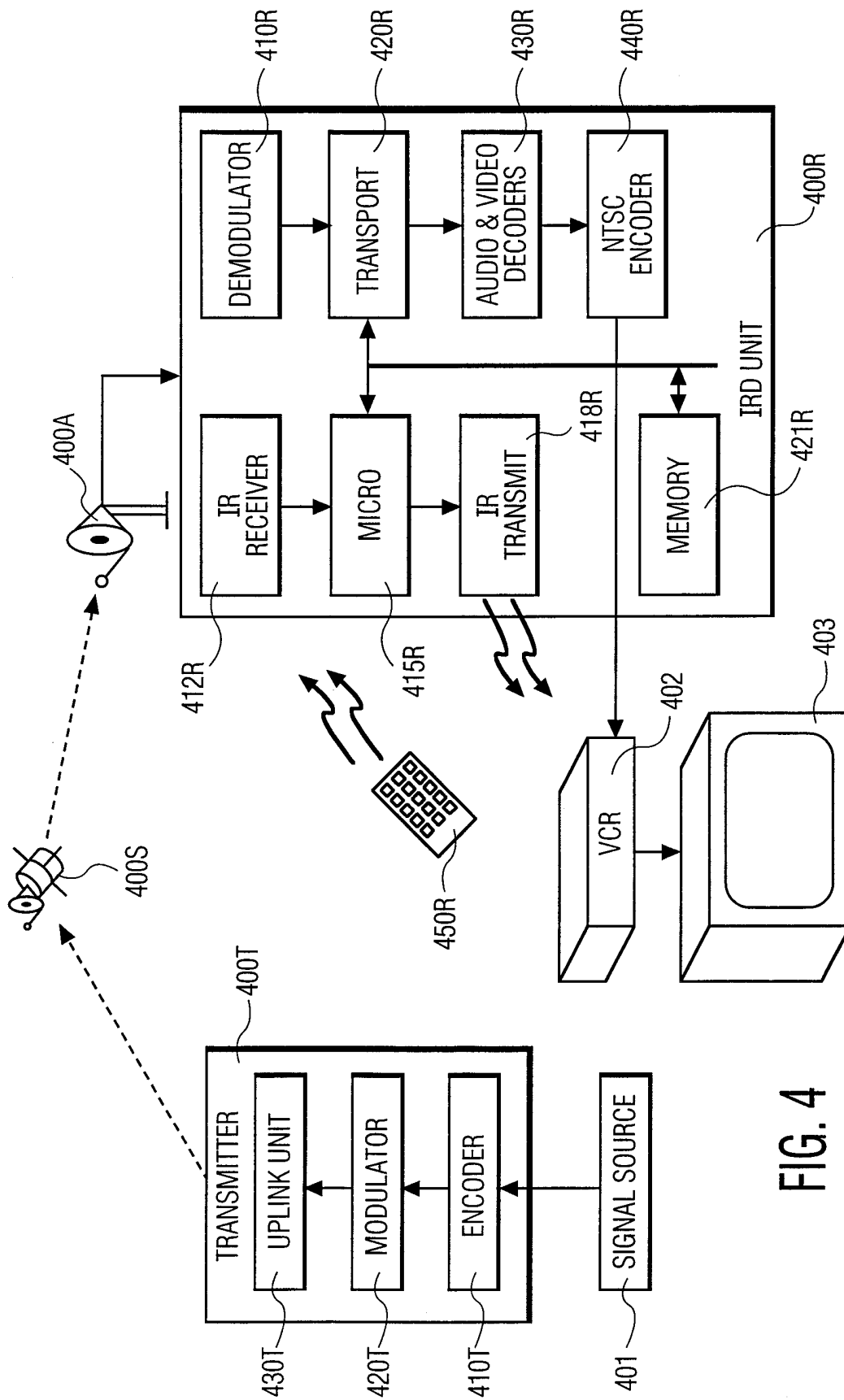

FIG. 4

# INTERNATIONAL SEARCH REPORT

Int. Patent Application No

PCT/US 99/00409

**A. CLASSIFICATION OF SUBJECT MATTER**  
 IPC 6 H04N5/445

According to International Patent Classification (IPC) or to both national classification and IPC

**B. FIELDS SEARCHED**

Minimum documentation searched (classification system followed by classification symbols)  
 IPC 6 H04N

Documentation searched other than minimum documentation to the extent that such documents are included in the fields searched

Electronic data base consulted during the international search (name of data base and, where practical, search terms used)

**C. DOCUMENTS CONSIDERED TO BE RELEVANT**

Category	Citation of document, with indication, where appropriate, of the relevant passages	Relevant to claim No.
X	US 5 410 344 A (BARKER ALVA C ET AL) 25 April 1995 see column 6, line 53 - column 7, line 20 see column 9, line 4 - line 48 ---	1-13
X A	US 5 223 924 A (STRUBBE HUGO J) 29 June 1993 see column 2, line 50 - line 60  see column 4, line 39 - column 6, line 33 ---	1,2, 5-10,13 3,4,11, 12
A	WO 96 17467 A (HERZ FREDERICK ;UNGAR LYLE (US); WACHOB DAVID (US); ZHANG JIAN (US) 6 June 1996 see page 6, line 14 - line 34 see page 53, line 11 - line 35 see page 81, line 14 - page 83, line 19 --- -/--	1,6,9

Further documents are listed in the continuation of box C.

Patent family members are listed in annex.

Special categories of cited documents :

- "A" document defining the general state of the art which is not considered to be of particular relevance
- "E" earlier document but published on or after the international filing date
- "L" document which may throw doubts on priority claim(s) or which is cited to establish the publication date of another citation or other special reason (as specified)
- "O" document referring to an oral disclosure, use, exhibition or other means
- "P" document published prior to the international filing date but later than the priority date claimed

- "T" later document published after the international filing date or priority date and not in conflict with the application but cited to understand the principle or theory underlying the invention
- "X" document of particular relevance; the claimed invention cannot be considered novel or cannot be considered to involve an inventive step when the document is taken alone
- "Y" document of particular relevance; the claimed invention cannot be considered to involve an inventive step when the document is combined with one or more other such documents, such combination being obvious to a person skilled in the art.
- "&" document member of the same patent family

Date of the actual completion of the international search

15 April 1999

Date of mailing of the international search report

22/04/1999

Name and mailing address of the ISA

European Patent Office, P.B. 5818 Patentlaan 2  
 NL - 2280 HV Rijswijk  
 Tel. (+31-70) 340-2040, Tx. 31 651 epo nl,  
 Fax: (+31-70) 340-3016

Authorized officer

Beaudoin, O

# INTERNATIONAL SEARCH REPORT

International Application No

PCT/US 99/00409

**C.(Continuation) DOCUMENTS CONSIDERED TO BE RELEVANT**

Category	Citation of document, with indication, where appropriate, of the relevant passages	Relevant to claim No.
A	EP 0 774 866 A (THOMSON CONSUMER ELECTRONICS) 21 May 1997 see column 2, line 26 - line 52; figure 2 see column 5, line 40 - column 6, line 9; figure 6 -----	1,6,9

# INTERNATIONAL SEARCH REPORT

Information on patent family members

International Application No

PCT/US 99/00409

Patent document cited in search report	Publication date	Patent family member(s)	Publication date
US 5410344    A	25-04-1995	NONE	
<hr style="border-top: 1px dashed black;"/>			
US 5223924    A	29-06-1993	DE 69322439 D	21-01-1999
		EP 0572090 A	01-12-1993
		JP 6197342 A	15-07-1994
		US 5469206 A	21-11-1995
		US 5483278 A	09-01-1996
<hr style="border-top: 1px dashed black;"/>			
WO 9617467    A	06-06-1996	US 5758257 A	26-05-1998
		AU 4410396 A	19-06-1996
		CA 2207868 A	06-06-1996
		EP 0796538 A	24-09-1997
		US 5734720 A	31-03-1998
		US 5754938 A	19-05-1998
		US 5754939 A	19-05-1998
		US 5835087 A	10-11-1998
<hr style="border-top: 1px dashed black;"/>			
EP 0774866    A	21-05-1997	US 5867226 A	02-02-1999
		BR 9605543 A	11-08-1998
		JP 9200638 A	31-07-1997
		SG 49982 A	15-06-1998
<hr style="border-top: 1px dashed black;"/>			