

(12) STANDARD PATENT
(19) AUSTRALIAN PATENT OFFICE

(11) Application No. **AU 2009237462 B2**

(54) Title
Membrane

(51) International Patent Classification(s)
C12N 5/071 (2010.01) **A61L 27/38** (2006.01)

(21) Application No: **2009237462** (22) Date of Filing: **2009.04.08**

(87) WIPO No: **WO09/127809**

(30) Priority Data

(31) Number	(32) Date	(33) Country
0806746.4	2008.04.14	GB

(43) Publication Date: **2009.10.22**

(44) Accepted Journal Date: **2012.12.20**

(71) Applicant(s)
UCL Business plc

(72) Inventor(s)
Da Cruz, Lyndon; Coffey, Peter; Cheetham, Karen

(74) Agent / Attorney
Griffith Hack, Level 10 161 Collins Street, Melbourne, VIC, 3000

(56) Related Art
DE BOER, W. I. et al; THE JOURNAL OF HISTOCHEMISTRY AND CYTOCHEMISTRY; (1994) vol. 42, no. 2, pages 277-282
BINDER, S. et al; PROGRESS IN RETINAL AND EYE RESEARCH (2007), vol. 26, no. 5, pages 516-554
STANZEL et al; INVEST OPHTHALMOL VIS SCI, [Online] vol. 47, 2006, Retrieved from the Internet on 12-06-2009
URL: <http://abstracts.iovs.org/cgi/content/abstract/47/5/1407?>
KANNAN. R, et al; MOLECULAR VISION (2006), vol 12, pages 1649-1659

(12) INTERNATIONAL APPLICATION PUBLISHED UNDER THE PATENT COOPERATION TREATY (PCT)

(19) World Intellectual Property Organization
International Bureau



(43) International Publication Date
22 October 2009 (22.10.2009)

(10) International Publication Number
WO 2009/127809 A1

(51) International Patent Classification:
C12N 5/08 (2006.01) A61L 27/38 (2006.01)

(21) International Application Number:
PCT/GB2009/000917

(22) International Filing Date:
8 April 2009 (08.04.2009)

(25) Filing Language: English

(26) Publication Language: English

(30) Priority Data:
0806746.4 14 April 2008 (14.04.2008) GB

(71) Applicant (for all designated States except US): **UCL BUSINESS PLC** [GB/GB]; The Network Building, 97 Tottenham Court Road, London W1T 4TP (GB).

(72) Inventors; and

(75) Inventors/Applicants (for US only): **COFFEY, Peter** [GB/GB]; Institute of Ophthalmology, University College London, 11-43 Bath Street, London EC1V 9EL (GB). **DA CRUZ, Lyndon** [AU/GB]; Moorfields Eye Hospital NHS Foundation Trust, 162 City Road, London EC1V 2PD (GB). **CHEETHAM, Karen** [GB/GB]; 1, Tauber Close, Elstree, Borehamwood, Hertfordshire WD6 3PE (GB).

(74) Agent: **WALLIS, Naomi, Rachel**; Withers & Rogers LLP, Goldings House, 2 Hays Lane, London SE1 2HW (GB).

(81) Designated States (unless otherwise indicated, for every kind of national protection available): AE, AG, AL, AM, AO, AT, AU, AZ, BA, BB, BG, BH, BR, BW, BY, BZ, CA, CH, CN, CO, CR, CU, CZ, DE, DK, DM, DO, DZ, EC, EE, EG, ES, FI, GB, GD, GE, GH, GM, GT, HN, HR, HU, ID, IL, IN, IS, JP, KE, KG, KM, KN, KP, KR, KZ, LA, LC, LK, LR, LS, LT, LU, LY, MA, MD, ME, MG, MK, MN, MW, MX, MY, MZ, NA, NG, NI, NO, NZ, OM, PG, PH, PL, PT, RO, RS, RU, SC, SD, SE, SG, SK, SL, SM, ST, SV, SY, TJ, TM, TN, TR, TT, TZ, UA, UG, US, UZ, VC, VN, ZA, ZM, ZW.

(84) Designated States (unless otherwise indicated, for every kind of regional protection available): ARIPO (BW, GH, GM, KE, LS, MW, MZ, NA, SD, SL, SZ, TZ, UG, ZM, ZW), Eurasian (AM, AZ, BY, KG, KZ, MD, RU, TJ, TM), European (AT, BE, BG, CH, CY, CZ, DE, DK, EE, ES, FI, FR, GB, GR, HR, HU, IE, IS, IT, LT, LU, LV, MC, MK, MT, NL, NO, PL, PT, RO, SE, SI, SK, TR), OAPI (BF, BJ, CF, CG, CI, CM, GA, GN, GQ, GW, ML, MR, NE, SN, TD, TG).

Published:

— with international search report (Art. 21(3))

(54) Title: MEMBRANE

(57) Abstract: The invention relates to a membrane for supporting cells, especially RPE cells. The membrane is useful in the treatment of conditions such as age related macular degeneration.



WO 2009/127809 A1

Membrane

Field of the Invention

The invention relates to a membrane for supporting the growth of cells. Also, the invention relates to methods for growing the cells, producing the membrane and using the cells. In particular the cells may be used in the treatment of age related macular degeneration.

Background to the Invention

Age related macular degeneration (AMD) is a condition found in elderly adults in which the macula area of the retina suffers thinning, atrophy and bleeding. This results in the loss of vision in the central area of vision, particularly an inability to see fine details, to read or to recognise faces.

AMD is classified as either dry (non-neovascular) or wet (neovascular). Wet AMD involves the growth of new blood vessels in an area where they are not supposed to be. The dry form is more common than the wet, with about 85-90 percent of AMD patients diagnosed with dry AMD. The wet form of the disease usually leads to more serious vision loss.

Dry AMD is an early stage of the disease, and may result from the aging and thinning of macular tissues, depositing of pigment in the macula, or a combination of the two processes. Dry macular degeneration is diagnosed when yellowish spots known as drusen begin to accumulate from deposits or debris from deteriorating tissue primarily in the area of the macula. Gradual central vision loss may occur with dry macular degeneration.

Dry AMD can progress to wet AMD, in which new blood vessels grow beneath the retina and leak blood and fluid. This leakage causes permanent damage to light-sensitive retinal cells, which die off and create blind spots in central vision.

Treatments for AMD are at present limited, but some treatments may delay its progression or improve vision. Treatments for macular degeneration depend on whether the disease is in its early stage or dry form or more advanced, wet form that can lead to serious vision loss. One treatment method is the transplantation of cells from the healthy periphery of the eye in patients with wet AMD into the affected area. Whilst this is effective, there is a limit to the size of the affected area that can be treated and the operation is long and inappropriate for

most elderly patients. It would be advantageous to provide improved treatments for both forms of AMD.

The inventors have investigated ways that replacement retinal epithelial cells may be obtained and transplanted, in particular using stem cells to produce the required cells.

5 The inventors have developed a membrane on which such cells may be grown and which may be transplanted into the eye, along with the cells. The membrane is particularly useful for the growth of retinal pigmented epithelial (RPE) cells and derivatives thereof, but other cells types may also be grown.

10 Previously, cells have been grown on membranes. Williams *et al.*, (Journal of Materials Science: Materials in Medicine 16 (2005) 1087 – 1092) have used polyurethane membranes to culture RPE cells, but have found that the surface of the membranes usually requires treatment to enable cell attachment. Other groups have used polyester membranes.

15

Summary of the Invention

According to the present invention, there is provided a membrane for supporting the growth of cells, the membrane comprising a substantially non-biodegradable and porous support layer coated on at least one side with a coating comprising a
20 glycoprotein, wherein the pore density of the pores in the support layer is between approximately 1×10^7 and 3×10^8 pores per cm^2 .

The membrane is non-biodegradable to ensure that it remains to support the cells once transplanted into the eye. By the term substantially non-biodegradable, it is meant that
25 the membrane does not degrade for at least 5 years following insertion into the body, more preferably at least 10 years, even more preferably at least 15 years.

The pores are of this diameter to allow the diffusion of all nutrients and proteins whilst preventing migration of cells through the polymer.

30

The pore density is preferably between approximately 1×10^7 and 3×10^8 pores per cm^2 , more preferably between 5×10^7 and 1×10^8 pores per cm^2 . This density allows the desired permeability levels and also allows vascularisation. In particular the size and density of the pores is important in order to allow the movement of nutrients from one
35 side of the membrane to the other and also allow vascularisation through the membrane. This is especially important post implantation. The polymer body can receive vascularisation from

the rich choroidal bed. This has been shown in rich vascular beds outside the eye (Cassell et al, 2002; Patrick et al, 1999; Saxena et al 1999, Peter et al 1998) but can only occur if the porosity is sufficient enough (Menger et al, 1990).

5 Preferably the membrane hydraulic conductance is more than $50 \times 10^{-10} \text{ m sec}^{-1} \text{ Pa}^{-1}$. Specifically, the membrane hydraulic conductance of the membrane is preferably approximately 33 mL/min/cm^2 . This is equal to $= 801.21 \times 10^{-10} \text{ m sec}^{-1} \text{ Pa}^{-1}$ which is eight times the hydraulic conductivity of young macular cadaveric Bruch's membrane. This surplus conductivity is useful since the artificial membrane relies entirely on passive processes. As
10 well as being able to meet the demands of the overlying cells in terms of nutrient diffusion, it must also not be a hindrance to fluid transport from the basal side of the RPE layer otherwise the RPE will detach from the polymer surface. This makes sense since reduced hydraulic conductivity of Bruch's membrane in the elderly has been hypothesised to cause pigment epithelial detachments in AMD (Bird & Marshall, 1986).

15 Preferably, the membrane may be sterilised by gamma irradiation, ethylene oxide, autoclaving or UV sterilization without degrading.

Preferably the membrane may be sealed by ultrasonic sealing, radio frequency sealing or
20 insert moulding. This allows other layers to be attached to the membrane, for example attaching pharmaceutical or coating layers to the membrane. For example, one might wish to attach a more rigid biodegradable layer, such as PLGA, to provide rigidity to the membrane to aid delivery. Alternatively, layers may be attached which contain pharmacological or biological agents, or layers which support other cells.

25 The membrane preferably has a maximum thickness of approximately $11 \mu\text{m}$. More preferably the membrane thickness is between $9 \mu\text{m}$ and $11 \mu\text{m}$. The thickness of the membrane is selected so as to allow diffusion of nutrients, to allow vascularisation and also to allow the membrane to be easily inserted into the eye. .

30 Accordingly, there is provided a membrane for supporting the growth of cells, the membrane being substantially non-biodegradable and porous and having a maximum thickness of approximately $11 \mu\text{m}$. The membrane is preferably substantially planar and its smallest

dimension is preferably less than approximately $11\mu\text{m}$. It may vary in thickness in that dimension, but is preferably between $9\mu\text{m}$ and $11\mu\text{m}$ thick.

The membrane preferably has a maximum weight of approximately $1.5\text{mg}/\text{cm}^2$. More preferably the weight of the membrane is between $1.0\text{ mg}/\text{cm}^2$ and $1.4\text{ mg}/\text{cm}^2$. The minimum tensile strength of the membrane is preferably 100bars, to provide enough strength to allow properly during surgery. The maximum tensile strength is preferably 300bars, again to allow the membrane to be handled easily during surgery. The burst strength of the membrane is preferably at least 10psi.

Preferably, the membrane is hydrophilic. This gives the membrane good wetting capability and allows attachment of cells and other desirable coatings with ease.

The membrane preferably has a pH of 4 to 8, that is a physiologically acceptable pH.

The membrane preferably comprises a coating on at least one side. The coating is preferably a protein or a glycoprotein, such as laminin, matrigel, collagen, fibronectin and PLGA poly(lactic-co-glycolic acid). The coating may also comprise a pharmacological or biological agent, bound to the coating component. For example, the coating may include a neurotrophic agent, an anti-inflammatory agent, or an antiangiogenic agent.

In particular the coating preferably contains laminin, especially laminin-1 or a fragment thereof, such as IgVAV. In particular, the coating preferably contains more laminin-1 than other protein or glycoprotein. Preferably the coating comprises at least 30%, more preferably at least 40% laminin, especially laminin-1. The coating is preferably applied to produce a laminin-1 concentration on the membrane of approximately $40 - 45\mu\text{g}/\text{cm}^2$.

Accordingly, there is provided a membrane for supporting the growth of cells, the membrane comprising a substantially non-biodegradable and porous support layer coated on at least one side with a coating comprising laminin-1.

The membrane is preferably made from a hydrophilic polymer. Also hydrophobic polymers that have been made hydrophilic by shining UV light onto that polymer may be used. Particularly preferred polymers include polyesters such as polyethylene terephthalate,

polybutylene terephthalate; polyurethanes and polyurea-urethanes, in particular those containing polycarbonate and polysiloxane, and those that are polyester based or polyether based; polyamides such as nylon; polyether-esters such as Sympatex; polycarbonates such as Makrolon; polyacrylates such as Perspex; poly(tetrafluoroethene) (PTFE); polysiloxanes; 5 polyolefins such as polyethylene and polypropylene; and polyoxymethylene (POM), commonly known under DuPont's brand name Delrin. It is particularly preferred that the membrane is made from polyethylene terephthalate or polybutylene terephthalate. In another preferred embodiment, the membrane is made from polyester.

10 The membrane is useful for growing a layer of cells. The membrane preferably comprises a layer of cells on the membrane. The cells are may be any cells selected according to the intended use of the membrane and cells. The cell types are any cells that can be grown as a monolayer and include retinal cells, skin cells and endothelial cells and induced pluripotent stem cells. The cells may originate from a variety of sources, for example, the cells may be 15 autologous cells, taken from an individual for transplant back into that individual or may be cells grown specifically for the intended purpose. The cells may have originated from stem cells, particularly human embryonic stem cells. Where the cells have originated from embryonic stem cells, it is preferable that the cells are available from a non-embryonic source, such as a cell bank. In a preferred embodiment, human embryonic stem cells are 20 embryonic pluripotent stem cells. More preferably, the human embryonic stem cells of the invention are obtained by means other than the destruction of human embryos such as the method of isolating hESC disclosed in Lonza et al, Nature, 444:481-485, Nov. 2006. The cells may be immortalised cells such as ARP-19 cells In particular, this invention is useful for the treatment of degenerative diseases, particularly of the retina. Accordingly, the cells may 25 be retinal pigmented epithelial cells (RPE cells), or related cells, such as cells that differentiate to form RPE cells or which are formed from the differentiation of RPE cells (retinal derivatives) or precursors thereof. Such cells may include photoreceptor cells, horizontal cells, amacrine cells or retinal ganglion cells. Other highly differentiated cells may also be used.

30 The membrane and layer of cells are preferably at least 3mm x 5mm in length and width. Preferably the membrane and layer of cells are at least 4mm x 6mm.

When applying the cells to the membrane, it is advantageous to seed the cells densely, in order to reduce the likelihood of the cells de-differentiating. Ideally, the cells should be seeded at a density of at least 200000 cells per cm^2 , more preferably at around 250000 cells per cm^2 , or a higher density such as 300000 or 350000 cells per cm^2 .

5

Accordingly, there is provided a porous, non-biodegradable membrane for supporting a colony of cells, the membrane having a layer of cells on at least one side, the cells being seeded at a density of at least 200000 cells per cm^2 .

10 Also provided is a method of seeding cells onto a membrane comprising the step of seeding the cells onto the membrane at a density of 200000 cells per cm^2 or greater.

The membrane is preferably a membrane according to the invention. Further, the cells are preferably highly differentiated cells, such as RPE cells.

15

Also provided by the invention is the use of a membrane according to the invention, to support a colony of cells.

Further provided is a membrane according to the invention, for use in therapy. In particular,
20 the use of the membrane in the treatment of age related macular degeneration, retinal tears, macular dystrophy, choroidemia, Leber Congenital Amarosis and Stargardt Disease is provided.

Also provided is a method for cultivating cells comprising the steps of:

- 25 a) seeding human embryonic stem cells with mitomycin C inactivated mouse embryonic fibroblast (MEF) feeders with seeding density of at least $1.2 \times 10^4/\text{cm}^2$ or human fibroblast feeders with seeding density of at least $6 \times 10^3/\text{cm}^2$; and
- b) maintaining the cells in a medium comprising the following components or equivalents thereof: High glucose (4.8g/L) Knockout Dulbecco's Modified Eagle's Medium (DMEM,
30 Invitrogen) with 20% Knockout serum replacement (Invitrogen), 1% non-essential amino acid solution, 1mM L-Glutamine (Invitrogen), 4ng/ml human bFGF (Invitrogen) and 0.1mM β -mercaptoethanol (Sigma).

The growing cells are preferably fed every two days. At ten days post passage, the feeding regime is preferably changed to a daily feeding routine, using a medium without human basic fibroblast growth factor.

- 5 The growing cells are preferably cultured for at least 30 days, more preferably at least 35 days.

The culture medium preferably comprises at least 15%, more preferably at least 18% or at least 20% KSR. Further, the medium preferably does not comprise plasmanate, human LIF
10 and/or bFGF.

The cells form pigmented foci. The foci are preferably removed and placed onto an extracellular matrix in order to allow attachment and expansion of the monolayer.

- 15 The invention will now be described in detail by way of example only with reference to the drawings.

Brief description of the drawings

Figure 1 shows Biopolymer patch with HESC-RPE *in situ* in the pig eye one month after transplantation (A). B: Light micrograph of A showing photoreceptors with inner/outer
20 segments adjacent to HESC-RPE on biopolymer. C: Polymer alone grafted into pig eye, photoreceptors have degenerated. Stain: cresyl violet. Scale bars: A, 1mm; B, 100µm. This demonstrates the biocompatibility of the polymer *in vivo* and that the monolayer of RPE cells is essential to maintain viable photoreceptors

25

Figure 2 is a confocal image of HESC-RPE on biopolymer in pig eye, 1 month survival. HESC-RPE form a uniform, pigmented sheet adjacent to pig photoreceptors (rhodopsin, FITC) and overlying the pig RPE. Some photoreceptor material is present within the HESC-RPE cells (A). B shows that donor RPE cells express RPE65 (TRITC).

- 30 This demonstrates that transplanted HESC-RPE function as normal in-vivo.

Figure 3 shows dissociated HESC-RPE transplanted into 3 week-old dystrophic RCS rats after 5 weeks on cyclosporine. The grafted human cells are labelled red with our unique anti-human surface marker (HSM) antibody. The labelled processes of HESC-RPE-derived cells

bypass the outer limiting membrane and integrate into the host synaptic layers. The boxed region in A is magnified in B. This demonstrates that transplanted cells were able to maintain a good level of visual function in the transplanted eye (compare to non-transplanted eye from the same animal). Visual acuity using our optokinetic equipment and is reported in cycles per degree (c/d).

Figure 4 shows cell growth on a variety of membranes.

Detailed description of the Invention

EXAMPLE 1

Preparation of the membrane

Thin polyester film is exposed to collimated, charged particles from a nuclear reactor. As these particles pass through the polyester material, they leave sensitized tracks. Next, the polymer tracks are dissolved with an etching solution to form cylindrical pores. Varying the temperature and strength of the etching solution, and the exposure time to it, produces precisely controlled pore sizes.

The resulting membrane is a thin, translucent, microporous polyester film with a smooth, flat surface containing pores of controlled diameter and number.

Production of human retinal pigmented epithelial cells (hRPE) from human embryonic stem cells (hESC)

Cell culture

The hESC are maintained in flasks coated with 0.1% Gelatine and seeded with mitomycin C inactivated mouse embryonic fibroblast (MEF) feeders (with seeding density of $1.2 \times 10^4/\text{cm}^2$) or equivalent human fibroblast feeders. Cells are maintained in basic HESC-medium which consists of the following components: High glucose (4.8g/L) Knockout Dulbecco's Modified Eagle's Medium (DMEM, Invitrogen) with 20% Knockout serum replacement (Invitrogen), 1% non-essential amino acid solution, 1mM L-Glutamine (Invitrogen), 4ng/ml human bFGF (Invitrogen) and 0.1mM β -mercaptoethanol (Sigma). Once removed from cryopreservation, the HESC lines are maintained for up to 74 passages with media changes every 2 days. Cells are split regularly (1:5) in order to maintain colonies of undifferentiated HESC.

(This was assessed by staining for the markers SSEA3, SSEA4, TRA-1-60 and TRA-181. Routine screening at the University of Sheffield confirmed that the HESC used were karyotypically normal (Shef1 (46XY) and Shef7 (46XX)).

5 Differentiation and expansion of HESC-RPE

We have found that hESC-hRPE are reliably formed when hESC colonies are allowed to become superconfluent on a MEFs. When the borders of individual hESC colonies fuse together (10 days post-passage) the media changing regime is changed from once every 2 days to once every day using the basic hESC media detailed above (minus bFGF). This factor was withdrawn from the media because of a documented link between bFGF and repression of RPE specification. Pigmented foci appear in superconfluent hESC cultures between 1-2 weeks following implementation of the daily feeding regime.

Following their formation, pigmented foci are excised mechanically using the tip of a glass pasture pipette and microsurgical blades. This approach is only practical when the foci obtain at least 1mm in diameter. During this procedure, every effort is made to dissect away surrounding, non-pigmented material prior to placement of pigmented foci onto 35mm tissue culture dishes coated with growth factor reduced Matrigel™ (BD Biosciences, diluted 1:30) or laminin. A total of 10 pigmented foci are placed in each dish and the RPE cells allowed to expand on matrigel for a further 35 days (i.e. 5 weeks in basic HESC-media minus bFGF). During this phase the media changes are carried out every 2-3 days. This timeframe is sufficient to yield monolayer sheets of pigmented cells ranging from 2-3mm. Using this method, sheets of RPE (approaching 1 cm) have been maintained in vitro in our laboratory for up to 4 months.

Other differentiation methods and techniques known in the art may be used to produce the cells of interest, including methods to derive RPE cells from khES-1 and khES-3 cell lines (Osakada *et al.*, (2008) Nat Biotechnol, 26, 215 – 224) and methods to derive RPE from H1, H7 and H9 cells (Klimanskaya *et al.*, (2004) Cloning and stem cells, 6, 217-245).

Human ES Cell Seeding Onto Membranes and Subsequent Culture Method

Cell Harvesting:

Using a sterile surgical knife, incisions are made around the pigmented cell clusters to separate them from non-pigmented cell population within the tissue culture flasks. The

clusters are then removed using a pipette tip or sterile glass pipette. In some instances, this is done while aspirating simultaneously to help tease them away.

The pigmented clusters are then collected together with their growth media in an eppendorf tube. Following centrifugation at 12,000 - 13,500 rpm for 3-5 minutes ensuring the clusters are firmly settled, exchange of media with dissociating solution is performed. The dissociating solution is made up as follows: 90% Non-enzymatic Cell Dissociation Solution in PBS without calcium or magnesium (Sigma-Aldrich), and 0.25% Trypsin. The remainder is Dulbecco's Phosphate Buffered Saline without calcium or magnesium. Cell clusters are incubated in this dissociation solution at 37°C for 5-15 minutes.

Rigorous trituration of the cell clumps is performed with a pipette until the pigment clusters are dissolved. Centrifugation is repeated at 12,000 - 13,500 rpm for 5 minutes. The dissociation solution is aspirated without disturbing the pellet. Growth media is now added and the cell pellet which is then re-suspended by trituration. Measurement of cell density is done with a haemocytometer at this stage and seeding density is accordingly calculated.

Membrane Preparation:

Membranes are sterilised using a laminar flow hood UV lamp for 30 minutes on either side.

They are then placed within a culture dish and a suitable insert is used to weigh them down. Using this setup, the membranes are then coated with 1:30 matrigel (BD Biosciences) at either 37°C for 30 minutes (thick gel method) or at 4°C overnight (thin gel method). Laminin has also been used successfully at surface concentration of 1-10µg/cm². The advantage of Laminin is that human Laminin is commercially available, allowing a xeno-free method which is important for achieving clinical grade standards (Lei et al, 2007).

Patches of the membrane have been transplanted into pig eyes and into rat eyes. The results of transplantation are shown in figures 1 to 3. Figure 1 shows a biopolymer patch with HESC-RPE *in situ* in the pig eye one month after transplantation. This demonstrates the biocompatibility of the polymer *in vivo* and that the monolayer of RPE cells is essential to maintain viable photoreceptors

Figure 2 shows an image of HESC-RPE on biopolymer in a pig eye, after 1 month survival. This demonstrates that transplanted HESC-RPE function as normal *in vivo*.

Figure 3 shows dissociated HESC-RPE transplanted into 3 week-old dystrophic RCS rats after 5 weeks on cyclosporine. This demonstrates that transplanted cells were able to maintain a good level of visual function in the transplanted eye (compare to non-transplanted eye from the same animal). Visual acuity was measured using our optokinetic equipment and is reported in cycles per degree (c/d).

EXAMPLE 2

Seeding membranes.

RPE cells were seeded onto membranes at various densities to find the optimal density of seeding for highly differentiated cells. The cells were observed for the characteristics of RPE cells, such as pigmentation and cobblestone morphology. The results are shown in the following table:

Seeding Density (cell/cm ²)	Pigmentation As seen with naked eye	Microscopic Examination	
		No. of Pigmented cells per 40x microscopic field	Regular Morphology (Perfect Hexagon is best = zero)*
70,000	Nil	16	Cells too sparse to calculate
212,000	Light	>400	0.023
270,000	Dark (good)	>400	0.024
391,000	Darkest (best)	>500	0.0175

EXAMPLE 3

Growing cells on different membranes.

A number of different membranes were tested for ability to support cell growth. The results are given in the following table:

	TC Polystyrene	PLGA	Teflon	Poly-	Dacron Polyester
--	----------------	------	--------	-------	------------------

			(PTFE)	urethanes	
Pros	Excellent well characterised growth surface	Good growth surface	Strong, flexible, porous	Strong, flexibe, porous	Strong, flexible, sufficiently porous excellent growth surface. Pore size small enough to exclude cell migration of both donor and host immune cells. Excellent surgical handling properties despite being very thin (see thickness)
Thickness	Thin film unavailable	700 - 900 μm^\dagger	90 - 150 μm	60 - 200 μm	5 - 12 μm
Pore size	N/A	17 - 50 μm	Approx. 0.3 - 0.5 μm	20 - 200 μm	0.4 μm
Pore density	N/A	High	High	Low	1×10^8 per cm^2
Hydro-phobicity	No	No	Strong	No	No
Cell affinity	High	High	Very Low	Low - Medium	High

EXAMPLE 4**RPE cell growth**

- 5 **Morphology:** was assessed for the transparent polymers using live image capture on a phase contrast enabled inverted microscope. For non-transparent polymers morphology was assessed by immunostaining for junctional markers (Usually ZO-1)

To test cell growth:

A combination of light microscopy, immunochemistry with confocal microscopy, electron microscopy and cell viability assay was used to assess cell growth.

Cell Viability Assay (Alamar Blue Assay):

5 Various polyurethane polymers were bound to tissue culture commercial inserts as for PLGA. Briefly, the original filter was excised and the residual material sanded away with sanding paper. Following thorough rinsing with PBS the experimental polymer was mounted on the insert with household cyanoacrylate adhesive (Loctite, Henkel Corporation, Avon, Ohio). To test suitability of polyurethane based polymers an Alamar blue cell viability assay was
10 conducted to measure living cell density as follows: The assay was conducted as follows: Cells are seeded onto the different surfaces at a low density using serum containing media to allow optimum attachment. Cells are incubated at 37°C for 24 hours to allow sufficient attachment. They are then rinsed twice in serum-free media to wash out unattached cells and then incubated for at least 12-24 hours in serum-free media to synchronise the cells. The
15 cultures are then grown for the desired time period. To take a measurement, cultures are rinsed once in phenol red-free Hank's Balanced Salt Solution (PRF-HBSS) before applying a specified volume of 10% solution of Alamar Blue in PRF-HBSS. The cultures are incubated at 37°C for 45 mins. The blue supernatant will transform into a fluorescent red colour in proportion to the number of living cells. The supernatants are collected in a 96 well plate and
20 analysed in a plate reader for fluorescence (excitation 530-560nm emission 590nm). The results of the Alamar Blue viability assay for the various materials are shown in the table below. In addition, the cell growth on the polyurethanes and polyester were compared and the results shown in figure 4. All the polyurethane based polymers showed reduced cell growth when compared to our polyester filter.

25

	TC Polystyrene	PLGA	Teflon (PTFE)	Polyurethanes	Commercial culture- grade polyester	Polyester
Cell growth	Excellent	Excellent	Poor	Medium	Excellent	Excellent
Morphology	Poor	Poor	N/A	Good	Good	Good
Electron Microscopy	-	-	Sparse isolated	Detached/curled sheets of cells.	Confluent attached	Confluent attached

			cells	This also is further evidence of poor cell attachment	cells	cells
Junctional Staining (Confocal microscopy)	Yes	Yes	N/A	Yes (Solid polymer only)	Yes	Yes
Polarity (Confocal microscopy)	Yes	Yes	N/A	Partial? (Solid polymer only)	Yes	Yes

These findings were confirmed with immuncytochemistry and confocal microscopy which showed very sparse cellular presence in most of the polyurethane based polymers. In one of the polyurethane based polymers (solid polymer) there was good cell growth and junctional staining but cellular sheets easily detached from the polymer surface.

It is clear from the results of the assay, as shown in the table above, that polyester has significant advantages over other possible membrane materials.

PLGA Methods:

PLGA membranes were a kind gift from E. B. Lavik and R. Langer (Department of Chemical Engineering, MIT, Cambridge, Massachusetts). PLGA material was originally purchased as Resomer® 503H (Boehringer-Ingelheim, Ingelheim, Germany), and asymmetric PLGA membranes were synthesized as described by these authors (Lu et al, 2000a and 2000b; Lavik et al, 2001 and 2002). This asymmetric profile allows cell attachment to the smooth upper surface while also allowing cells to communicate with the basal environment through the polymer's lower porous side.

PLGA asymmetric membrane was mounted 6.5mm Corning Transwell® inserts after having removed the original membrane. Mounting was achieved using household cyanoacrylate adhesive (Loctite, Henkel Corporation, Avon, Ohio). These inserts were sterilized by

exposure of each side to a UV lamp in a laminar flow hood for 30-60 minutes. Passage 28 ARPE-19 cells were seeded onto the membranes at a density of 90,000 cell/cm².

In another series, asymmetric PLGA membrane was mounted onto empty inserts (as above).
5 The inserts as well as tissue culture polystyrene dishes (for control) were coated with laminin at standard working concentration (Sigma-Aldrich, derived from the murine Engelbreth-Holm-Swarm tumour). Both dishes and inserts were then seeded with p30 ARPE19 at a higher density of 180,000 cell/cm² to reduce time to confluence. Cultures were maintained with DMEM High Glucose based RPE media twice per week.

10

EXAMPLE 5

Coatings

HESC Culture Methods:

The HESC lines Shef1 and Shef7 were maintained in flasks coated with 0.1% Gelatine and
15 seeded with inactivated mouse embryonic fibroblast (MEF) feeders (Draper et al, 2002). Cells were maintained in basic HESC-medium which is based in High glucose Knockout Dulbecco's Modified Eagle's Medium (DMEM, Invitrogen) with 20% Knockout serum replacement (Invitrogen), 1% non-essential amino acid solution, 1mM L-Glutamine (Invitrogen), 4ng/ml human bFGF (Invitrogen) and 0.1mM β -mercaptoethanol (Sigma). Once
20 removed from cryopreservation, HESC lines were maintained for up to 74 passages with media changes every 2 days. Cells were split regularly (1:4) in order to maintain colonies of undifferentiated HESC.

The following coatings were applied according to their standard manufacturer protocol unless otherwise stated: matrigel (1:30), laminin, collagen IV, Human collagen I, Puramatrix®,
25 plasmanate, poly-L-Lysine, and no coating as control. Briefly, each coating was thawed at 4°C and diluted in either PBS or serum-free media. Plates/inserts were coated either at 4°C, room temperature, or 37°C according to each manufacturer's guidelines. Matrix solution was then removed and plates were either washed or air-dried as per standard procedure. HESC-RPE colonies (primary colonies) were excised from culture flasks and placed into media
30 following which they were seeded onto the plates/inserts.

Direct observation of the cultures was used to assess for adhesion of HESC colonies and their spreading. Observation of recently seeded HESC 24 hours upto 72 hours post-seeding revealed that only Matrigel and Laminin resulted in HESC-RPE colony adhesion i.e colonies

were well immobilised and not prone to detachment even with rigorous media rinsing. One batch of Human pepsinised placental laminins achieved immobilisation of the HESC-RPE colonies, whereas another batch failed. All the other coatings (Collagen IV, Human Collagen I, Poly-L-Lysine, Puramatrix®, Plasmanate) completely failed in this respect.

5

EXAMPLE 6

Culture of RPE from Shef1 HESC

Cell culture

The Shef1 HESC are maintained in T25 flasks coated with 0.1% Gelatine and seeded with human fibroblast feeders (optimal seeding density of 2.25×10^5 cells per T25 ($9 \times 10^3/\text{cm}^2$)). Cells are maintained in basic HESC-medium which consists of the following components: High glucose (4.8g/L) Knockout Dulbecco's Modified Eagle's Medium (DMEM, Invitrogen) with 20% Knockout serum replacement (Invitrogen), 1% non-essential amino acid solution, 1mM L-Glutamine (Invitrogen), 4ng/ml human bFGF (Invitrogen) and 0.1mM β -mercaptoethanol (Sigma). Once removed from cryopreservation, the Shef 1 HESC undergo media changes every 2 days and are split regularly (1:4) in order to maintain colonies of undifferentiated HESC (assessed by staining for the markers SSEA3, SSEA4, TRA-1-60 and TRA-181).

20 *Differentiation and expansion of HESC-RPE*

We have found that HESC-RPE are reliably formed when Shef1 HESC colonies are allowed to become superconfluent on feeders. When the borders of individual HESC colonies fuse together (approx. 10 days post-passage) the media changing regime is altered from once every 2 days to once every day using the basic HESC media detailed above (minus bFGF). This factor was withdrawn from the media because of a documented link between bFGF and repression of RPE specification. Pigmented foci appear in superconfluent HESC cultures between 1-2 weeks following implementation of the daily feeding regime.

Cells were cultured for a further 5 weeks after which pigmented foci were excised mechanically using the tip of a glass pasture pipette and microsurgical blades. This approach is only practical when the foci obtain at least 1mm in diameter, therefore it may be beneficial to culture cells for longer than 5 weeks. During this procedure, every effort is made to dissect away surrounding, non-pigmented material prior to placement of pigmented foci onto 35mm tissue culture dishes coated with laminin-1. A total of 10-20 pigmented foci can be placed in

each dish and the RPE cells are allowed to expand in 2ml of medium for a further 35 days (i.e. 5 weeks in basic HESC-media minus bFGF). During this phase the media changes are carried out every 2-3 days. This timeframe is sufficient to yield monolayer sheets of pigmented cells ranging from 2-3mm.

5

This method differs from other published protocols as follows: 1. We use a higher standardised concentration of KSR (20% as opposed to 8-15% variable by Lanza group) STATEMENT. 2. We do not use Plasmanate, human LIF or bFGF during the production of RPE cells from super-confluent HESC cultures.

10

Dissociation and suspension of HESC-RPE

Pigmented HESC-RPE were harvested from either T25 flasks containing HESC-RPE colonies on feeders (passage 0), or from expanding HESC-RPE sheets on feeders (passage 1). Removal of the cells was by cutting around them with a sterile microblade and dislodging them with sterile pipette tip. HESC colonies/sheets were then aspirated and suspended in HES medium -bFGF (without bFGF) until further use.

15

The desired amount of clusters is placed along with their growth media in a tube and centrifuged at 2400 to 3600 rpm for 5 minutes to enable the removal of supernatant media.

20

Centrifugation was repeated as necessary to enable exchange of solutions as follows: Cells are washed twice with PBS and then incubated at 37°C for 20 minutes in 90% Non-enzymatic dissociation buffer in PBS (Sigma #C5914) and 10% Trypsin 10x in PBS (Trypsin from Porcine Pancreas, Sigma; final trypsin concentration 0.25%). Following this period of incubation, cells are triturated thoroughly until completely suspended i.e no visible cell clumps. They are then centrifuged again to enable removal of the dissociation buffer after which the cells are resuspended in HES medium -bFGF and placed in a 37°C incubator until further use.

25

Assembly of polymer sheets onto culture inserts

13mm polyester filter discs with a pore size of 0.4µm and pore density of approximately 1×10^8 pores/cm² were attached to Transwell inserts in place of the original filters using a biological grade vinyl-based silicone elastomer (Kwik-Sil, World Precision Instruments Inc. Sarasota, Florida). The inserts were between 5 and 12µm thick. The polyester had a weight of 1.2 mg/cm². The inserts were rinsed once in PBS, air-dried, and irradiated with a UV lamp

30

in a laminar-flow hood for 30 minutes each side for sterilisation. Sterilised inserts were then stored in a sterile laminar flow hood.

Coating and Seeding of the prepared culture inserts

- 5 Sterilised inserts were coated with 1:30 diluted laminin-1 for 30 minutes at 37°C. Laminin (at a concentration of 43µg/cm² and incubated at 37°C for 30 minutes). Laminin was aspirated immediately before cell seeding. Cell density of the HESC-RPE suspension was measured using a Neubauer® Haemocytometer with Trypan Blue 1:1 dilution. Trypan Blue staining was used to confirm cell viability which was greater than
10 93% in every case. Cells were seeded at an optimal density of 200,000 - 400,000 cell/cm². Seeded cells were allowed to attach for at least 24 hours and typically 48 hours before the first media change. Media was changed 3 times a week thereafter.

- 15 In the claims which follow and in the preceding description of the invention, except where the context requires otherwise due to express language or necessary implication, the word "comprise" or variations such as "comprises" or "comprising" is used in an inclusive sense, i.e. to specify the presence of the stated features but not to preclude the presence or addition of further features in various embodiments of the invention.

- 20 It is to be understood that, if any prior art publication is referred to herein, such reference does not constitute an admission that the publication forms a part of the common general knowledge in the art, in Australia or any other country.

THE CLAIMS DEFINING THE INVENTION ARE AS FOLLOWS:

1. A membrane for supporting the growth of cells, the membrane comprising a substantially non-biodegradable and porous support layer coated on at least one side with a coating comprising a glycoprotein, wherein the pore density of the pores in the support layer is between approximately 1×10^7 and 3×10^8 pores per cm^2 .
2. A membrane according to claim 1, further comprising a layer of cells on the membrane.
3. A membrane for supporting the growth of cells, the membrane comprising a substantially non-biodegradable and porous support layer, the pores being between approximately $0.2\mu\text{m}$ and $0.5\mu\text{m}$ in diameter, wherein the pore density of the pores in the support layer is between approximately 1×10^7 and 3×10^8 pores per cm^2 , further comprising a layer of retinal pigmented epithelial cells or precursors thereof on the membrane.
4. A membrane according to claim 2 or 3, wherein the cells are obtained by means other than the destruction of human embryos.
5. A membrane according to any one of claims 2 to 4, wherein the cells are retinal derivative cells.
6. A membrane according to any one of claims 1 to 5, wherein the cells are human retinal pigmented epithelial cells.
7. A membrane according to any one of claims 2 to 6, wherein the cells are immortalised cells or induced pluripotent cells or autologous cells.
8. A membrane according to claim 1 or 2, wherein the pores are between approximately $0.2\mu\text{m}$ and $0.5\mu\text{m}$ in diameter.
9. A membrane according to any one of claims 1 to 8, wherein the membrane hydraulic conductance of the membrane is more than $50 \times 10^{-10} \text{ m sec}^{-1} \text{ Pa}^{-1}$.

10. A membrane according to any one of claims 1 to 9, wherein the membrane may be sterilised by gamma irradiation, ethylene oxide, autoclaving or UV sterilization without degrading.
- 5 11. A membrane according to any one of claims 1 to 10, wherein the membrane may be sealed by ultrasonic sealing, radio frequency sealing or insert moulding.
12. A membrane according to any one of claims 1 to 11, having a maximum thickness of approximately $11\mu\text{m}$.
- 10 13. A membrane according to any one of claims 1 to 12, having maximum weight of approximately $1.5\text{mg}/\text{cm}^2$.
14. A membrane according to any one of claims 1 to 13, wherein the membrane is hydrophilic.
- 15 15. A membrane according to any one of claims 1 to 14, the membrane having a pH of 4 to 8.
- 20 16. A membrane according to claim 1 or 2, wherein the coating comprises laminin or fibronectin.
17. A membrane according to claim 1 or 16, comprising a pharmacological or biological agent, bound to the coating component.
- 25 18. A membrane according to any one of claims 1 to 17, wherein the membrane is made from a hydrophilic polymer selected from a polyester, a polyurethane, a polyurea-urethane, a polyamide, a polyether-ester, a polycarbonate, a polyacrylate, poly(tetrafluoroethene), a polysiloxane, a polyolefin, or polyoxymethylene.
- 30 19. A membrane according to any one of claims 1 to 18, for use in therapy.
20. A membrane according to any one of claims 1 to 19, for use in the treatment of age related macular degeneration.
- 35

21. A method of seeding cells onto a membrane comprising the step of seeding the cells onto the membrane of any one of claims 1 to 20, at a density of 200000 cells per cm^2 or greater.
- 5 22. A membrane for supporting the growth of cells and/or a method of seeding cells onto a membrane substantially as hereinbefore described with reference to any one of the foregoing examples and/or the accompanying drawings.

1/4

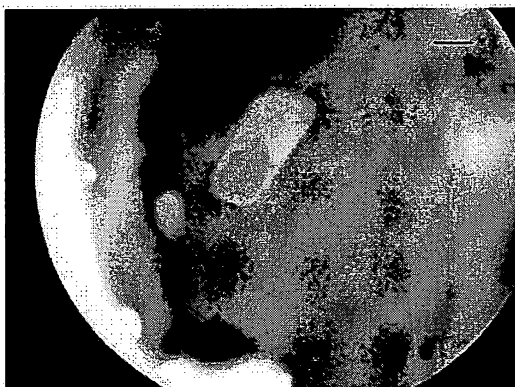

FIG. 1A

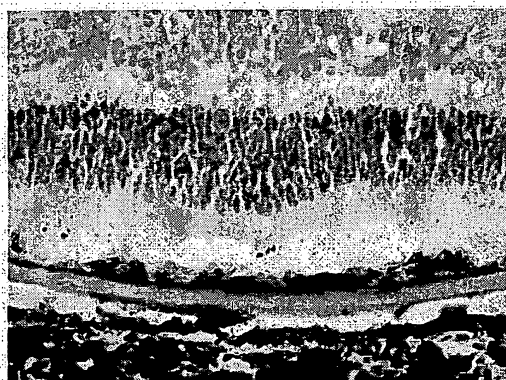

FIG. 1B

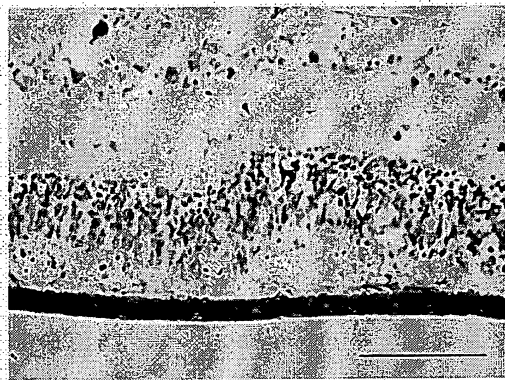

FIG. 1C

2/4

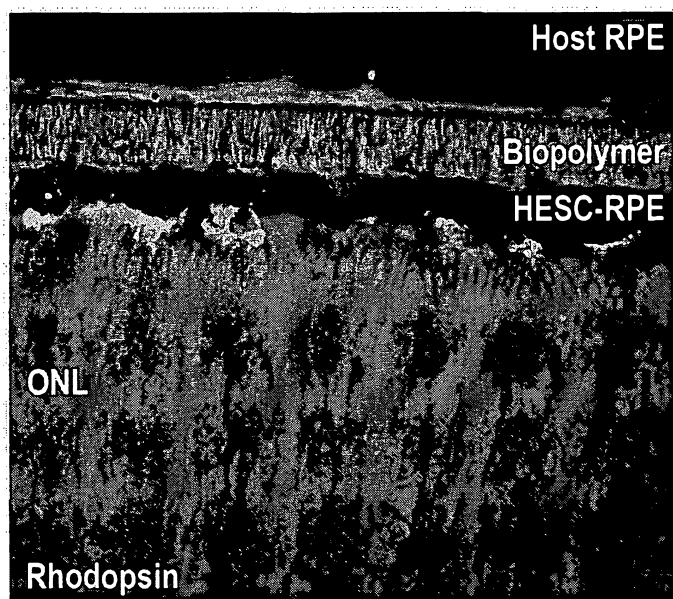

FIG. 2A

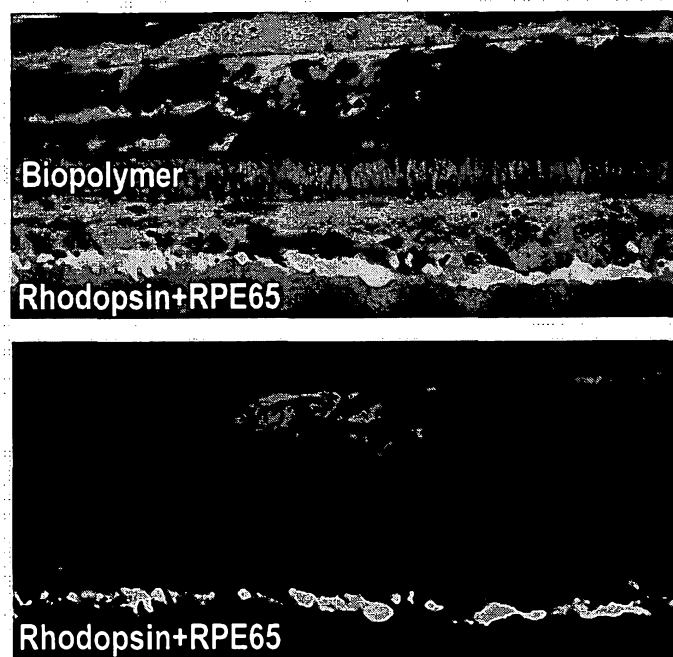

FIG. 2B

3/4

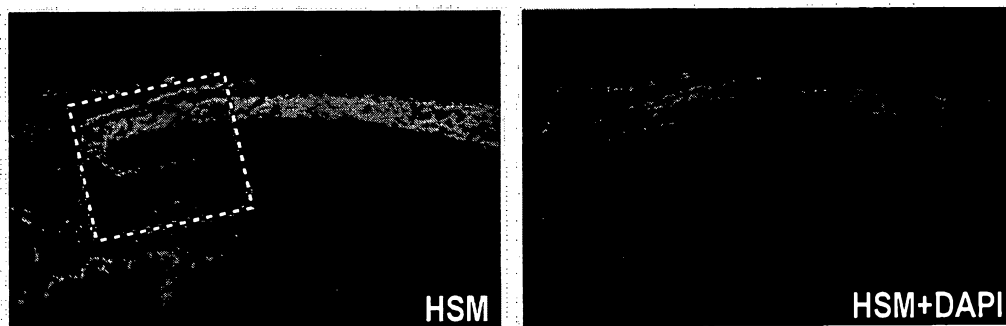

FIG. 3A

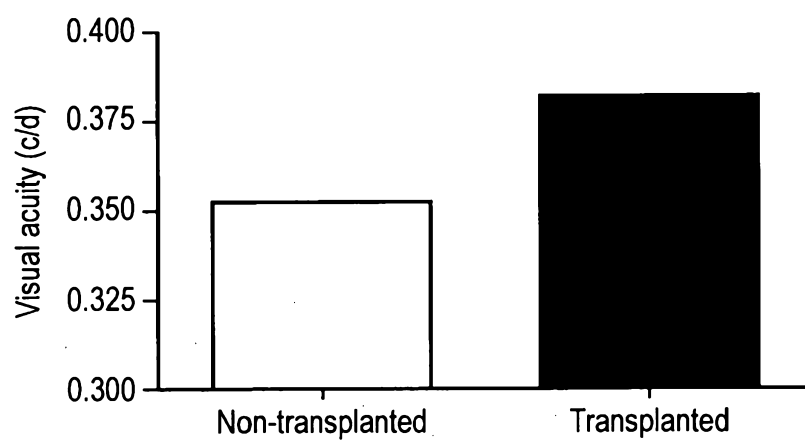
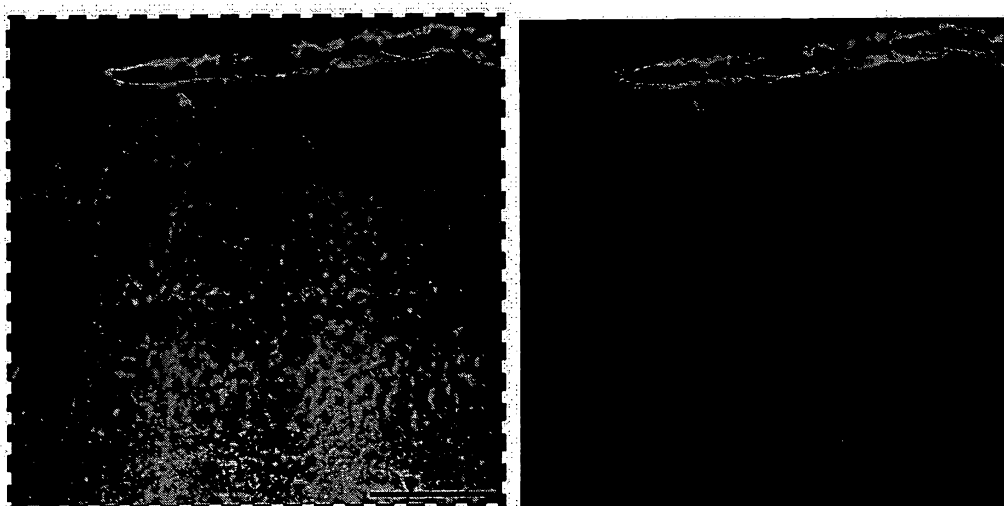

FIG. 3B

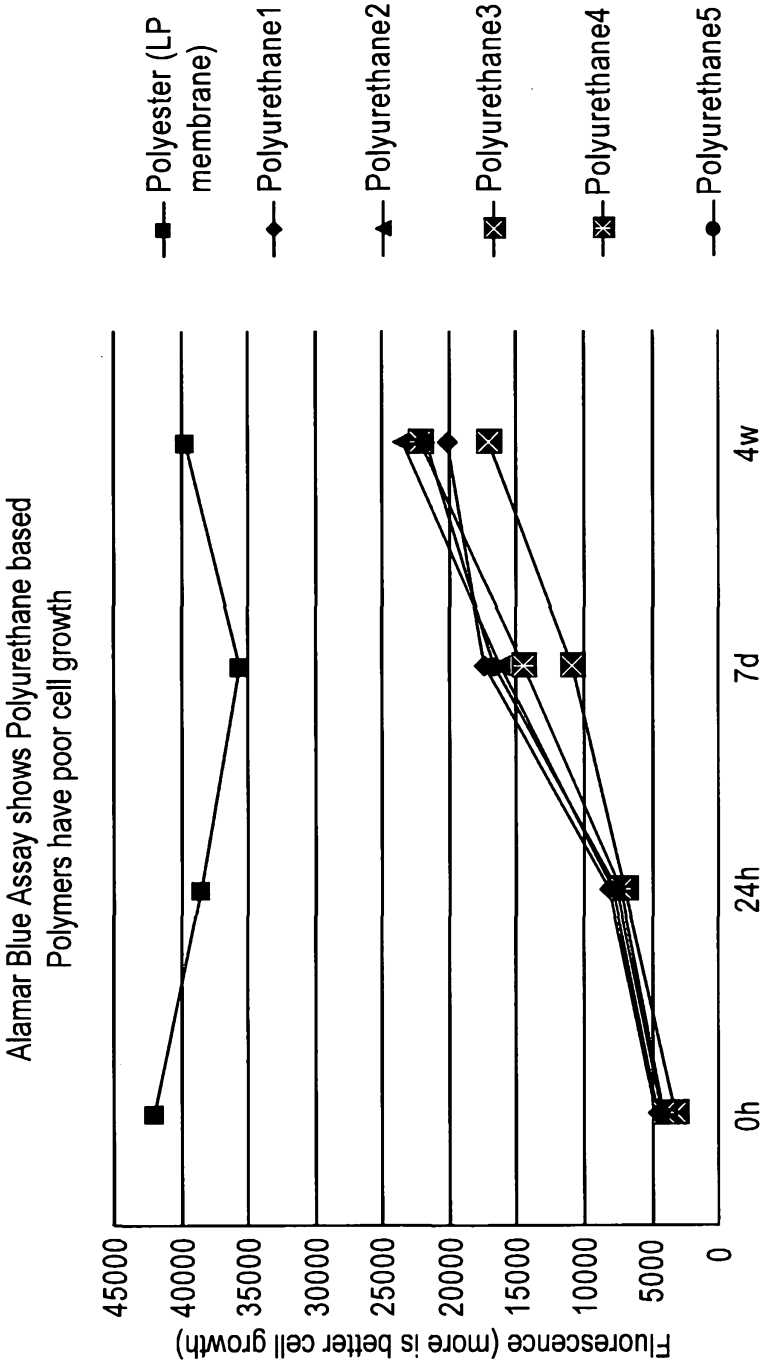

FIG. 4