



US00D748384S

(12) **United States Design Patent**  
**Raysse**

(10) **Patent No.:** **US D748,384 S**

(45) **Date of Patent:** **\*\* Feb. 2, 2016**

- (54) **SHOE OUTSOLE BOTTOM**
- (71) Applicant: **Skechers U.S.A., Inc. II**, Manhattan Beach, CA (US)
- (72) Inventor: **David Raysse**, Los Angeles, CA (US)
- (73) Assignee: **SKECHERS U.S.A., INC. II**, Manhattan Beach, CA (US)
- (\*\*) Term: **15 Years**
- (21) Appl. No.: **29/531,602**
- (22) Filed: **Jun. 26, 2015**
- (51) **LOC (10) Cl.** ..... **02-04**
- (52) **U.S. Cl.**  
USPC ..... **D2/954; D2/951**
- (58) **Field of Classification Search**  
USPC ..... D2/902, 906, 908, 916, 918, 925,  
D2/946-962, 977; 36/3 B, 22 R, 24.5, 25 R,  
36/28, 32 R, 34 R, 59 C, 67 A, 103  
CPC ..... A43B 13/00; A43B 13/02; A43B 13/023;  
A43B 13/026; A43B 13/04; A43B 13/08;  
A43B 13/10; A43B 13/12; A43B 13/14;  
A43B 13/141; A43B 13/143; A43B 13/16;  
A43B 13/18; A43B 13/181; A43B 13/187;  
A43B 13/189; A43B 13/20; A43B 13/22;  
A43B 13/223; A43B 13/24; A43B 13/28;  
A43B 13/30; A43B 13/32; A43B 13/34;  
A43B 13/36  
See application file for complete search history.

D417,945 S	12/1999	Merceron	
D426,053 S	6/2000	Santa	
D459,061 S	6/2002	Lotti	
D459,067 S	6/2002	Lotti	
D467,711 S	12/2002	Chen	
D573,333 S	7/2008	Petrie	
D599,088 S	9/2009	Kay et al.	
D651,788 S	1/2012	Raysse	
D652,613 S	1/2012	Raysse	
D652,614 S	1/2012	Raysse	
D661,882 S	6/2012	Raysse	
D662,295 S	6/2012	Raysse	
D662,700 S	7/2012	Raysse	
D663,927 S *	7/2012	Teng-Lee	D2/947
D663,929 S	7/2012	Teng-Lee	
D667,206 S	9/2012	Teng-Lee	
D667,618 S	9/2012	Raysse	
D679,488 S	4/2013	Raysse	
D680,312 S	4/2013	Raysse	

(Continued)

Primary Examiner — T. Chase Nelson

(74) *Attorney, Agent, or Firm* — Marshall A. Lerner; Marvin H. Kleinberg; Kleinberg & Lerner, LLP

(57) **CLAIM**

The ornamental design for a shoe outsole bottom, as shown and described.

**DESCRIPTION**

FIG. 1 is a perspective view of a shoe outsole bottom in accordance with my new design.  
 FIG. 2 is a left side view thereof;  
 FIG. 3 is a right side view thereof;  
 FIG. 4 is a top plan view thereof;  
 FIG. 5 is a bottom plan view thereof;  
 FIG. 6 is a rear elevation view thereof; and,  
 FIG. 7 is a front elevation view thereof.  
 Broken lines showing the remainder of the shoe in the figures are for illustrative purposes only and form no part of the claimed invention.

**1 Claim, 6 Drawing Sheets**

(56) **References Cited**

U.S. PATENT DOCUMENTS

D64,914 S	6/1924	McDonald	
D241,988 S	10/1976	Famolare, Jr.	
D248,192 S *	6/1978	Stevenson	D2/908
D303,317 S	9/1989	Nakano	
D395,156 S	6/1998	Adam	

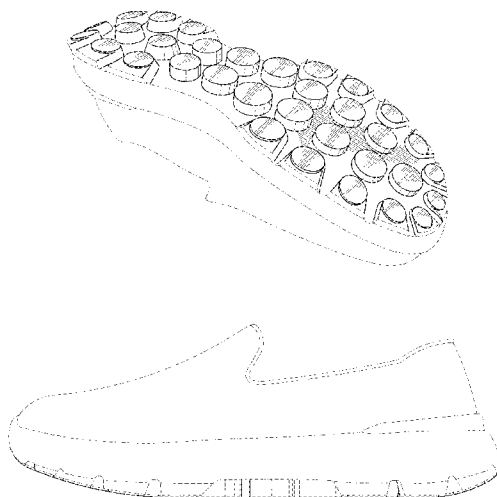

(56)

References Cited

U.S. PATENT DOCUMENTS

D683,937	S *	6/2013	Raysse	.....	D2/947	D723,774	S	3/2015	Raysse	
D683,941	S	6/2013	Raysse			D725,879	S *	4/2015	Teng-Lee	..... D2/954
D685,984	S	7/2013	Raysse			D730,638	S *	6/2015	Christensen et al.	..... D2/954
D707,930	S *	7/2014	Raysse	.....	D2/954	2009/0151196	A1 *	6/2009	Schindler et al.	..... 36/29
D711,636	S *	8/2014	Christensen et al.	.....	D2/954	2011/0131832	A1 *	6/2011	Brandt et al.	..... 36/29
D719,329	S *	12/2014	Smith et al.	.....	D2/954	2012/0144695	A1 *	6/2012	McDowell et al.	..... 36/28
8,935,861	B2 *	1/2015	Baker et al.	.....	36/97	2013/0212909	A1 *	8/2013	Bates et al.	..... 36/102
						2013/0263469	A1 *	10/2013	Braunschweiler	..... 36/28
						2014/0325871	A1 *	11/2014	Price et al.	..... 36/28

\* cited by examiner

FIG. 1

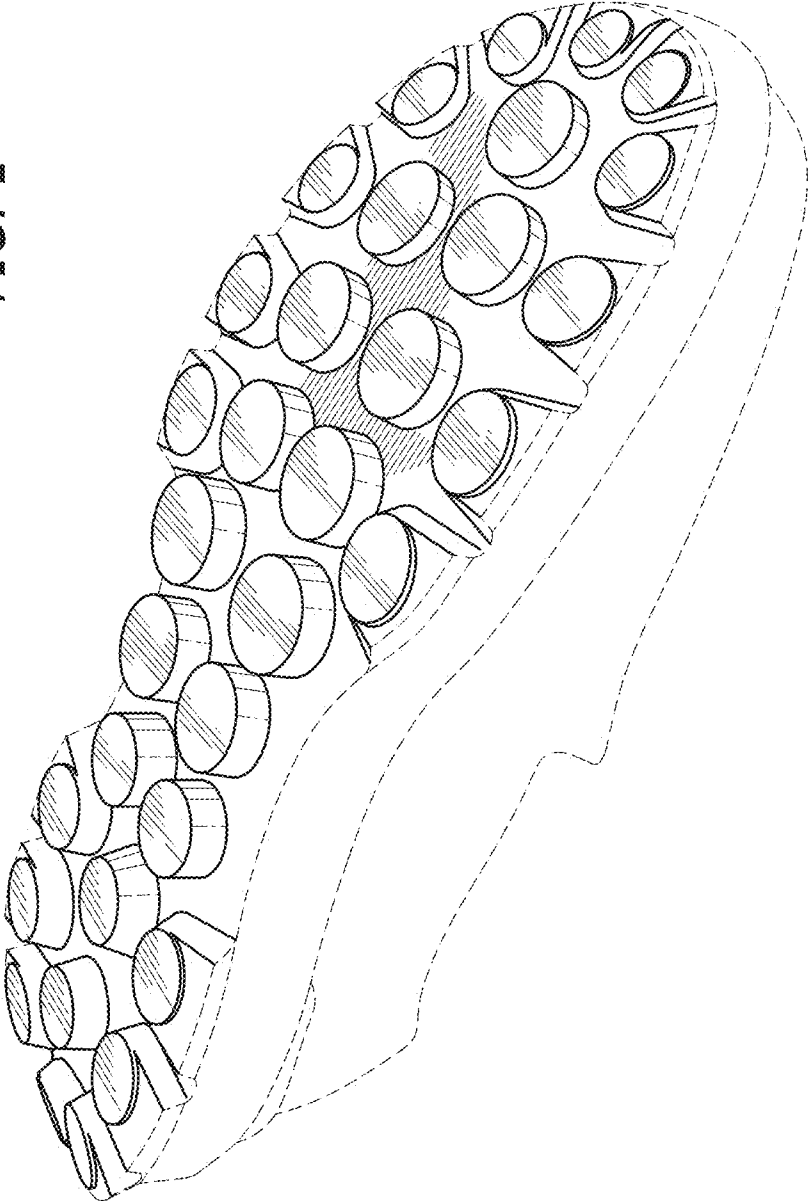

FIG. 2

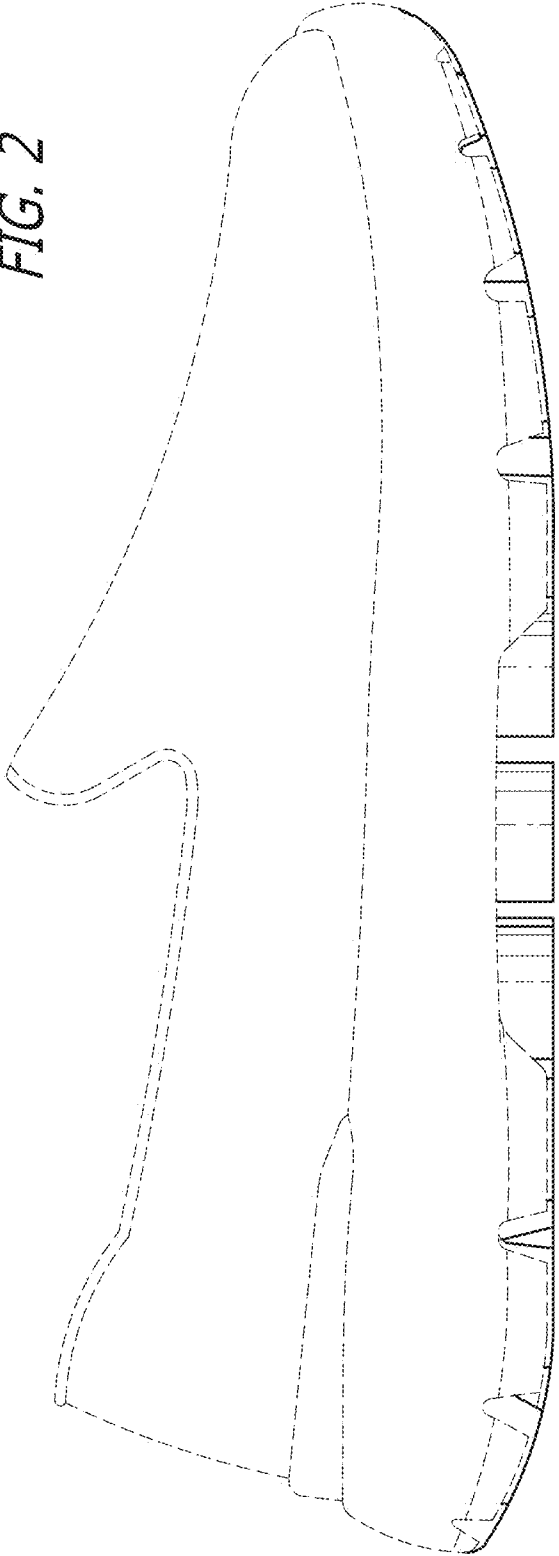
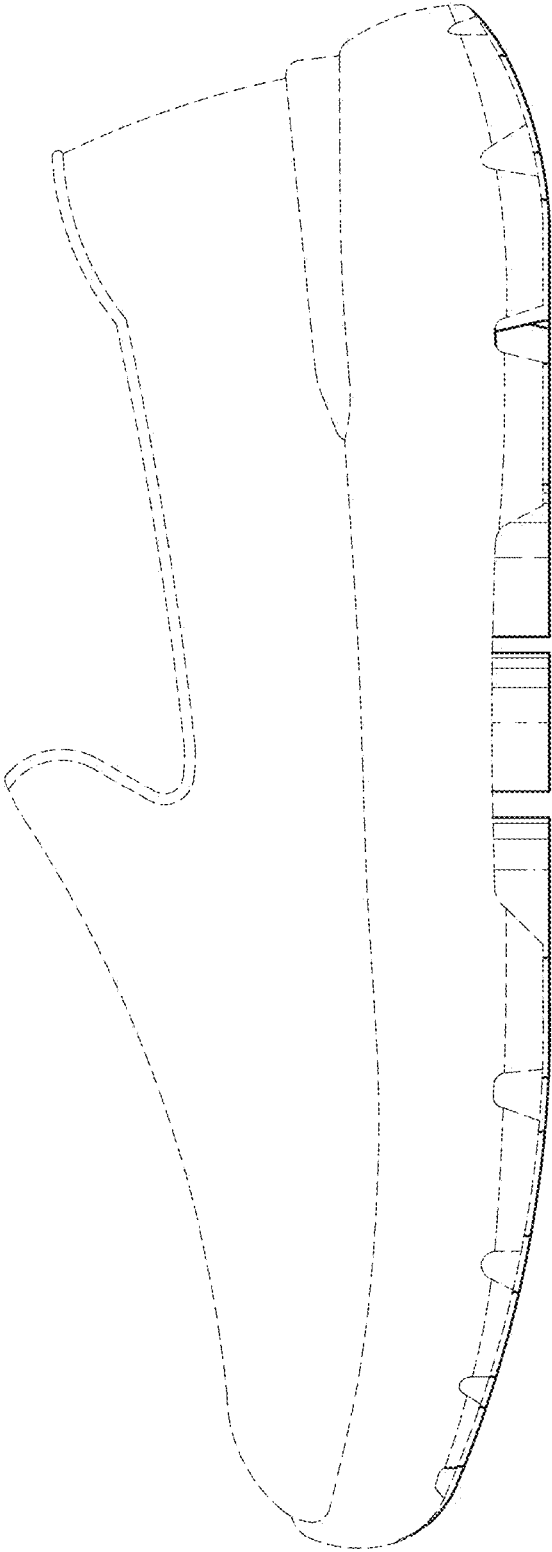

FIG. 3



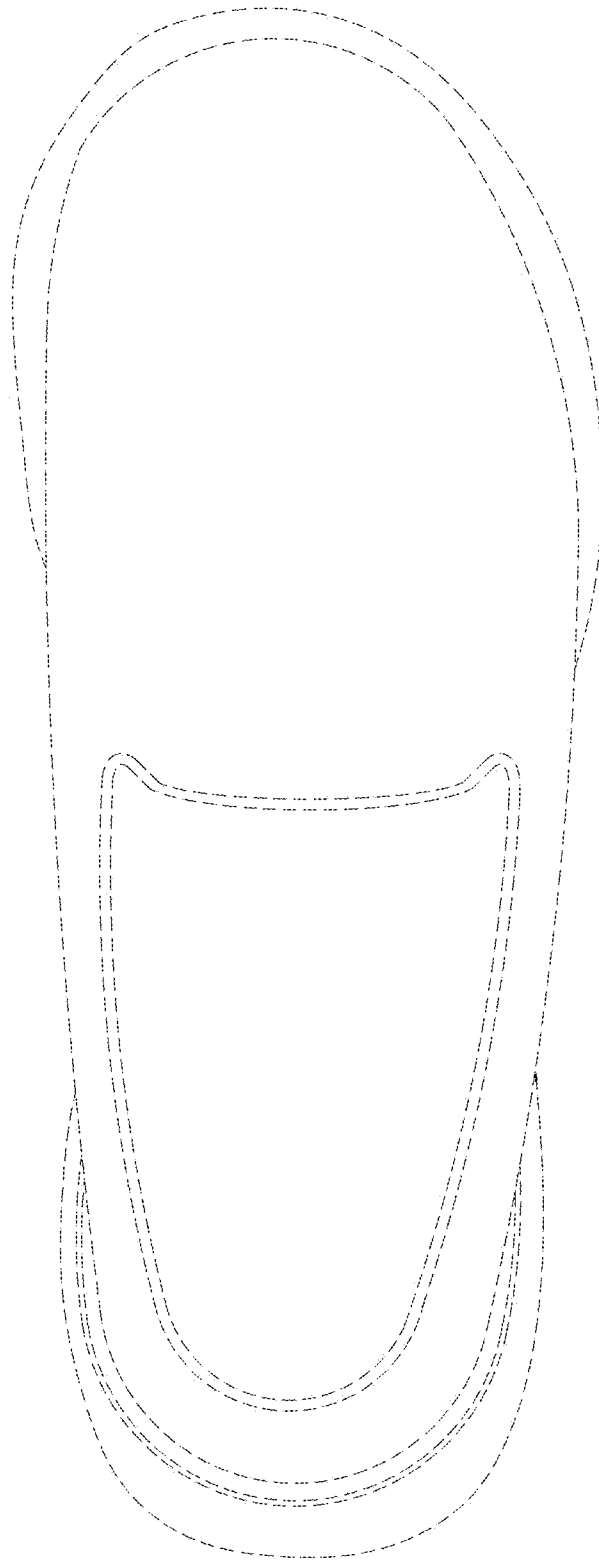

FIG. 4

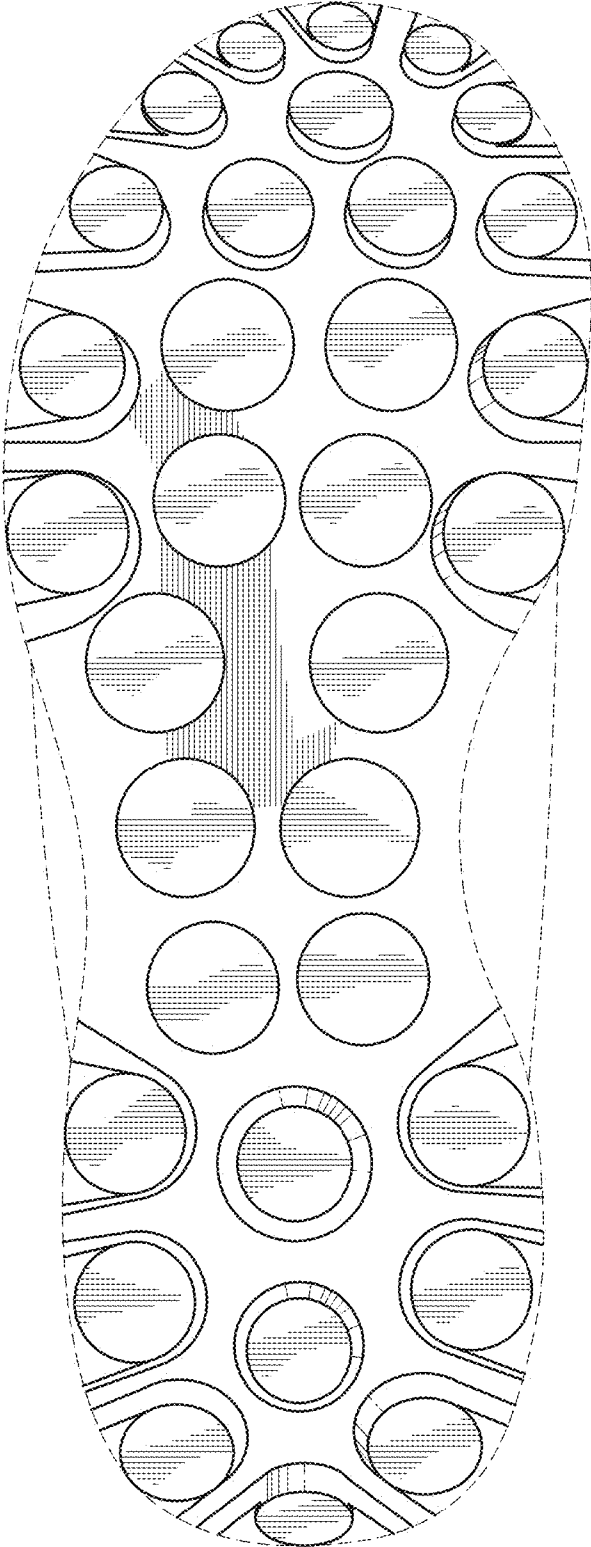

FIG. 5

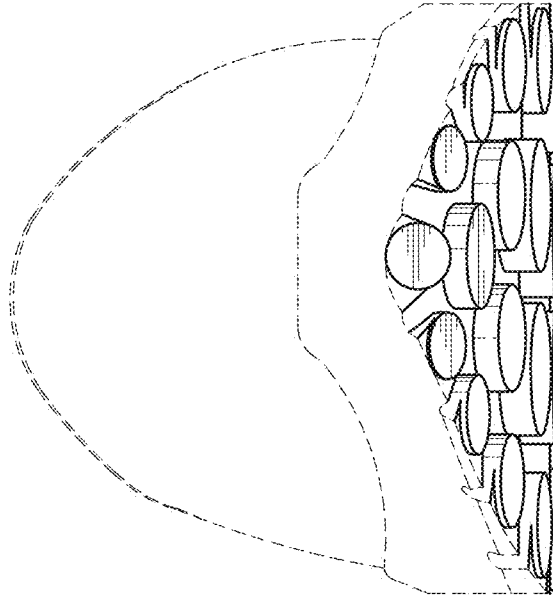

FIG. 7

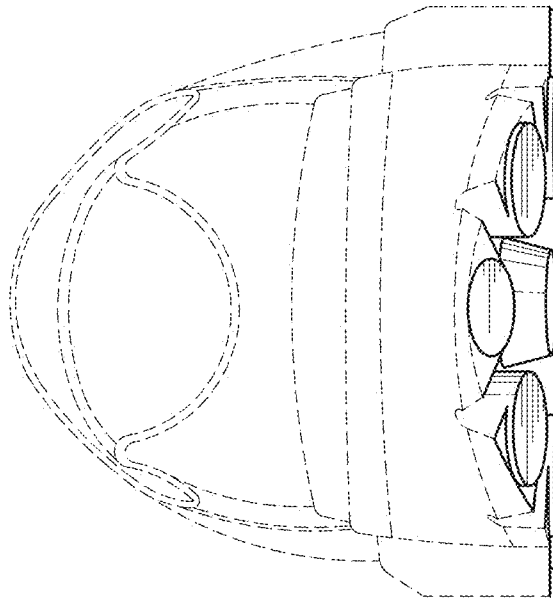

FIG. 6