



US00D998258S

(12) **United States Design Patent**
Shen

(10) **Patent No.:** **US D998,258 S**

(45) **Date of Patent:** **** Sep. 5, 2023**

(54) **DOG BONE TOY**

(71) Applicant: **Jing Shen**, Taicang (CN)

(72) Inventor: **Jing Shen**, Taicang (CN)

(**) Term: **15 Years**

(21) Appl. No.: **29/795,722**

(22) Filed: **Jun. 21, 2021**

(51) **LOC (14) Cl.** **30-12**

(52) **U.S. Cl.**
USPC **D30/160**

(58) **Field of Classification Search**
USPC D30/160, 199
CPC A01K 15/025; A01K 15/026
See application file for complete search history.

(56) **References Cited**

U.S. PATENT DOCUMENTS

D642,341	S *	7/2011	Anderson	D30/160
D861,281	S *	10/2019	Axelrod	D1/106
D930,281	S *	9/2021	Gick	D30/160
D944,468	S *	2/2022	Pan	A01K 15/026
					D30/160
D957,070	S *	7/2022	Wen	D30/160
D981,658	S *	3/2023	Wen	D30/160
D984,067	S *	4/2023	Wang	D30/160
2015/0128876	A1 *	5/2015	Axelrod	A01K 15/026
					119/709

FOREIGN PATENT DOCUMENTS

CN	306897339	*	10/2021
EM	008582936-0001	*	6/2021

OTHER PUBLICATIONS

Dog Toy for Aggressive Chewers Nylon & Rubber Bone Molar Stick, posted Dec. 8, 2022, retrieved Jan. 12, 2023 [online]. URL: <https://www.ebay.com/itm/165804359505> (Year: 2022).*

Dog Chew Toy Factory Wholesale Christmas Leg Bone Indestructible Nylon Aggressive Dog Toy, posting date unavailable, retrieved Jan. 12, 2023 [online]. URL: https://www.alibaba.com/product-detail/Dog-Chew-Toy-Factory-Wholesale-Christmas_1600444107724.html (Year: 2023).*

Amazon New Relanse Factory Wholesale Christmas Leg Bone Indestructible Nylon Aggressive Dog Toy, posting date unavailable, retrieved Jan. 12, 2023 [online]. URL: https://www.alibaba.com/product-detail/Amazon-New-Relanse-Factory-Wholesale-Christmas_1600463203291.html (Year: 2023).*

* cited by examiner

Primary Examiner — Sheryl Lane

Assistant Examiner — Emily A Caven

(57) **CLAIM**

The ornamental design for a dog bone toy, as shown and described.

DESCRIPTION

FIG. 1 is a perspective view of a dog bone toy, showing the new design;

FIG. 2 is a front view thereof;

FIG. 3 is a rear view thereof;

FIG. 4 is a left-side view thereof;

FIG. 5 is a right-side view thereof;

FIG. 6 is a top view thereof; and,

FIG. 7 is a bottom view thereof.

1 Claim, 6 Drawing Sheets

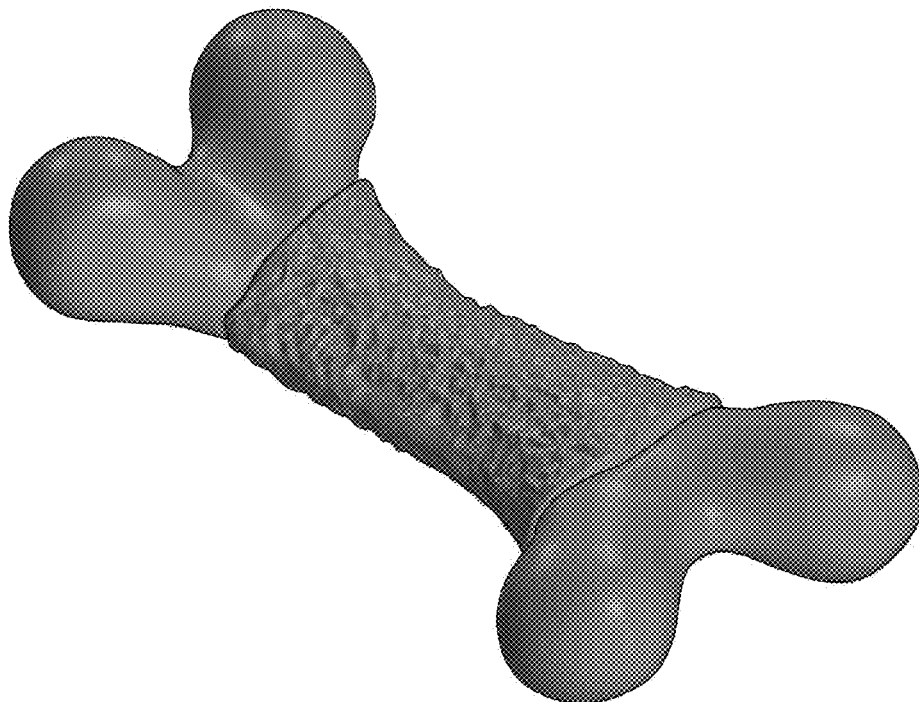

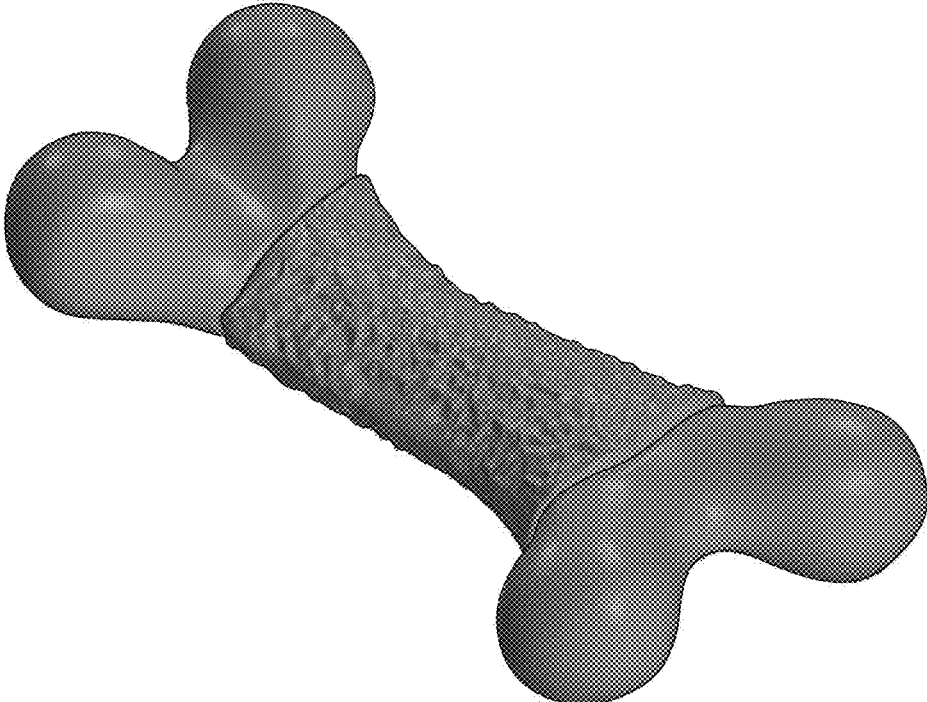

FIG. 1

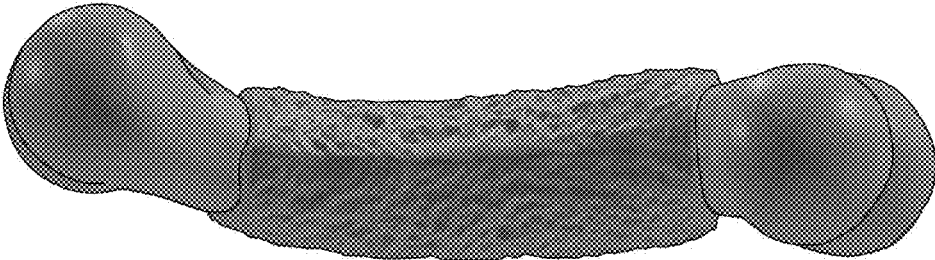

FIG. 2

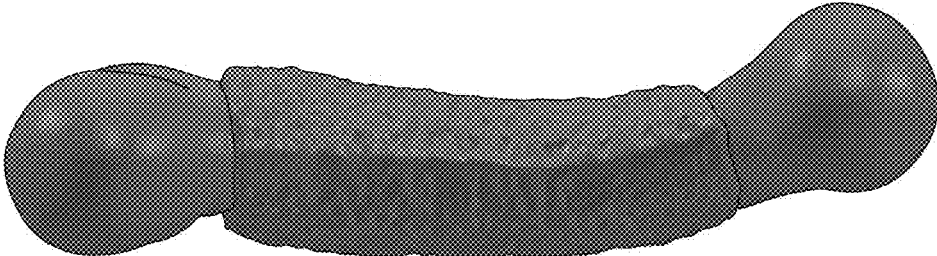

FIG. 3

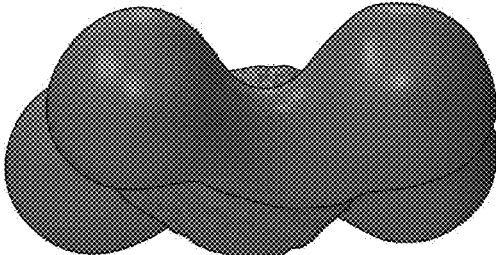

FIG. 4

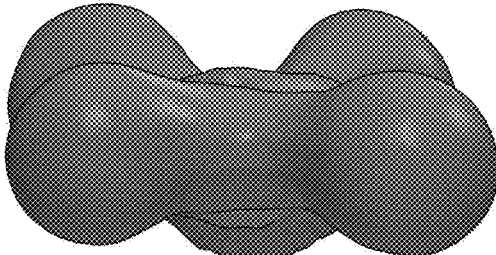

FIG. 5

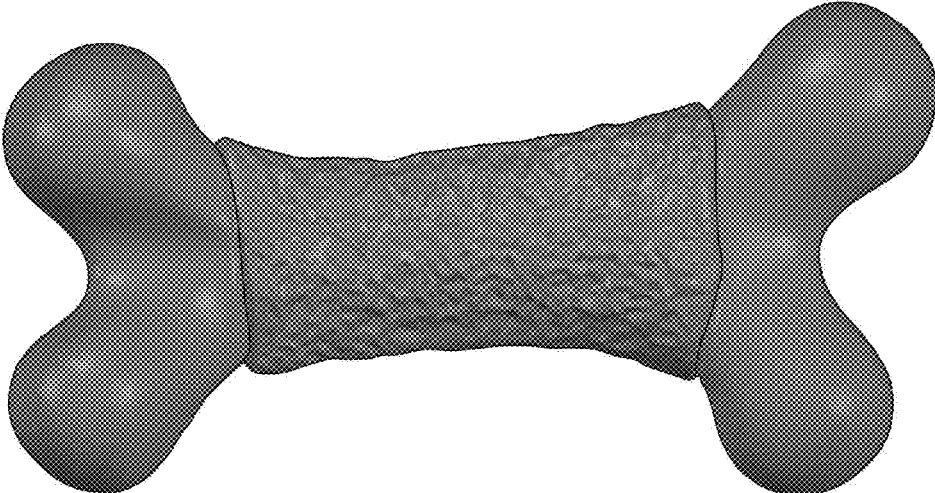

FIG. 6



FIG. 7