



US00D780100S

(12) **United States Design Patent**
Yang et al.

(10) **Patent No.:** **US D780,100 S**

(45) **Date of Patent:** **** Feb. 28, 2017**

(54) **VEHICLE TIRE**

(71) Applicant: **KENDA RUBBER IND. CO., LTD.**,
Changhua County (TW)

(72) Inventors: **Ying-Ming Yang**, Changhua (TW);
Jih-Tung Chang, Changhua (TW)

(73) Assignee: **KENDA RUBBER IND. CO., LTD.**,
Changhua County (TW)

(**) Term: **14 Years**

(21) Appl. No.: **29/503,985**

(22) Filed: **Oct. 1, 2014**

(51) **LOC (10) Cl.** **12-15**

(52) **U.S. Cl.**

USPC **D12/585**

(58) **Field of Classification Search**

USPC D12/582, 584-585

CPC B60C 5/00; B60C 7/00

See application file for complete search history.

(56) **References Cited**

U.S. PATENT DOCUMENTS

D349,672 S * 8/1994 Seimiya D12/585
D384,614 S * 10/1997 Hanlon D12/585

D392,226 S * 3/1998 Howald D12/585
D472,205 S * 3/2003 Caretta D12/591
D606,930 S * 12/2009 Taylor D12/585
D764,392 S * 8/2016 Fu D12/585

* cited by examiner

Primary Examiner — George D Kirschbaum

(74) *Attorney, Agent, or Firm* — Ming Chow; Sinorica,
LLC

(57) **CLAIM**

The ornamental design for a vehicle tire, as shown and described.

DESCRIPTION

FIG. 1 is a perspective view of the vehicle tire.
FIG. 2 is a front view of the vehicle tire.
FIG. 3 is a rear view of the vehicle tire.
FIG. 4 is a top view of the vehicle tire.
FIG. 5 is a bottom view of the vehicle tire.
FIG. 6 is a left side view of the vehicle tire.
FIG. 7 is a right side view of the vehicle tire; and,
FIG. 8 is an enlarged fragmentary plan view taken between lines 2-2 of FIG. 2.

1 Claim, 8 Drawing Sheets

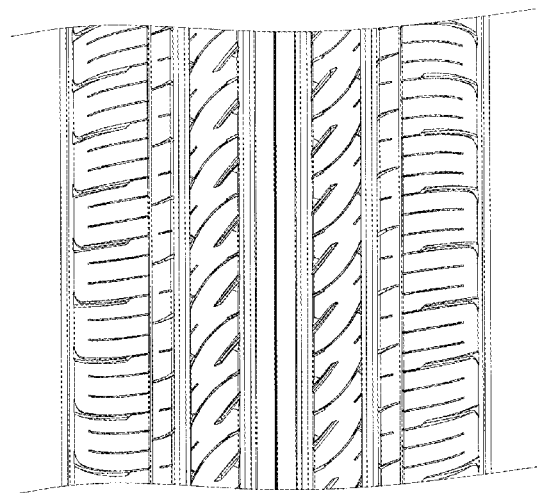
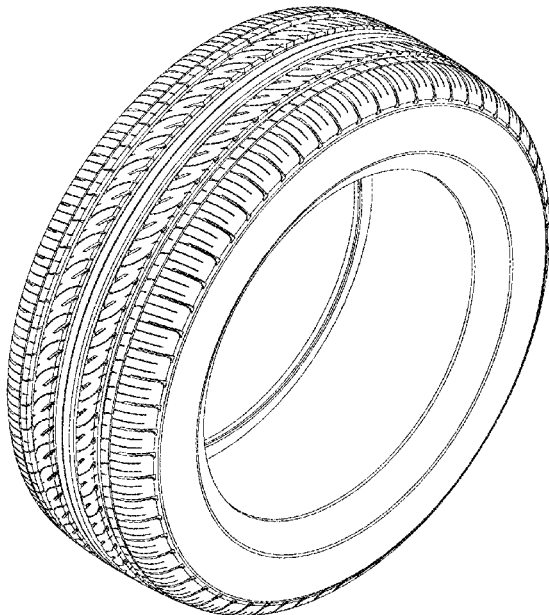

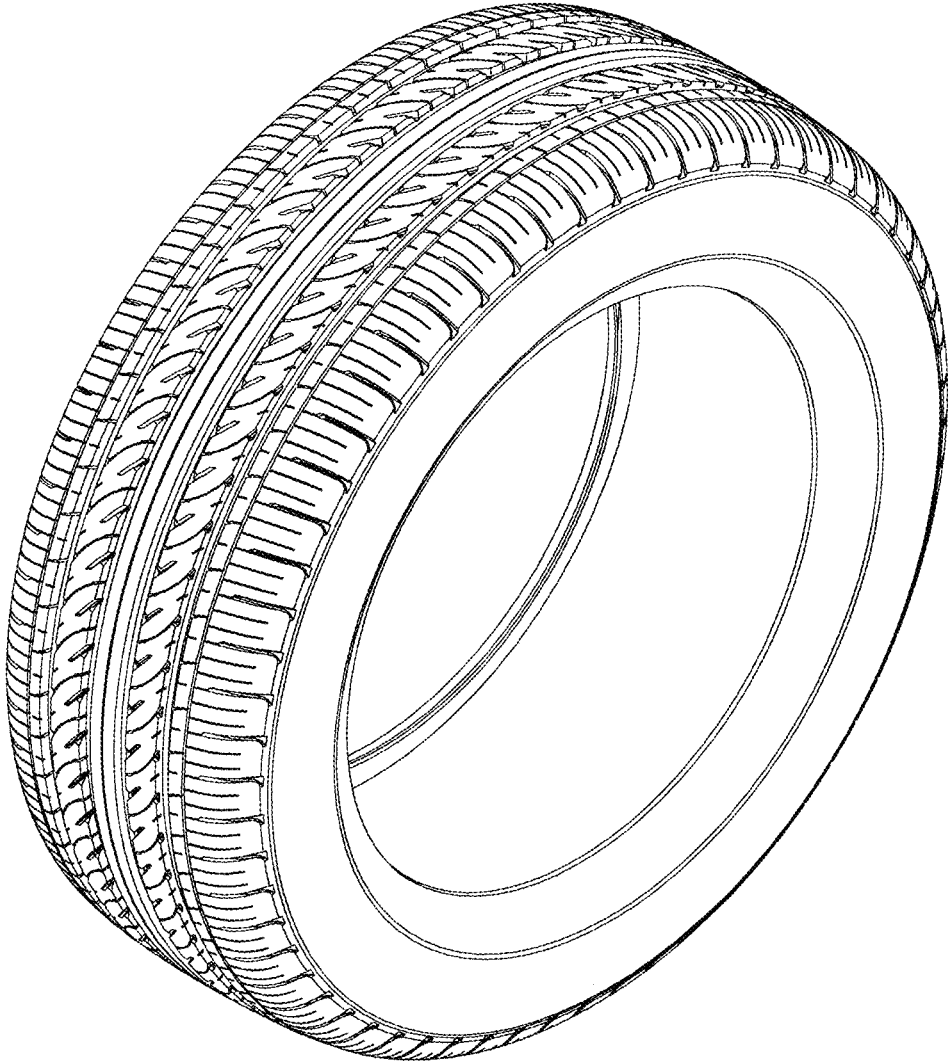

FIG. 1

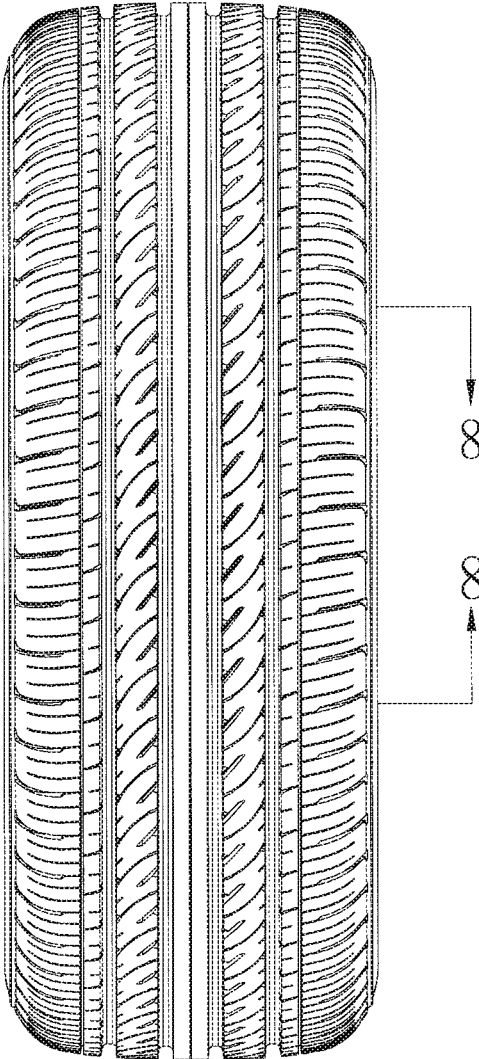

FIG. 2

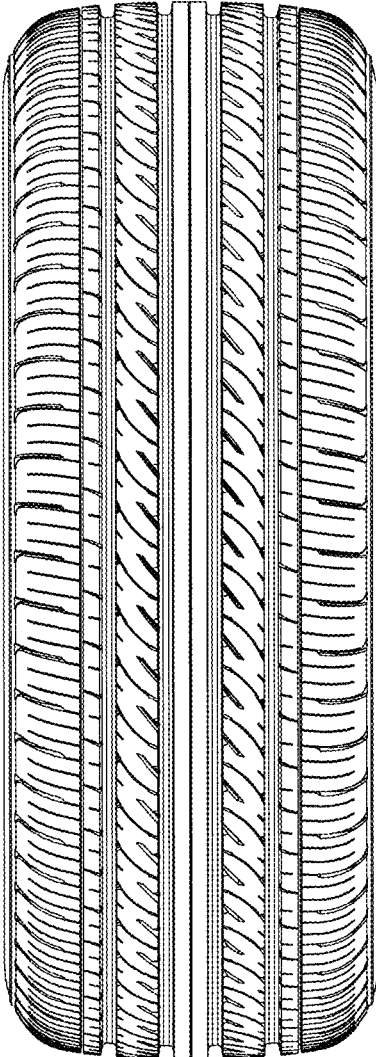

FIG. 3

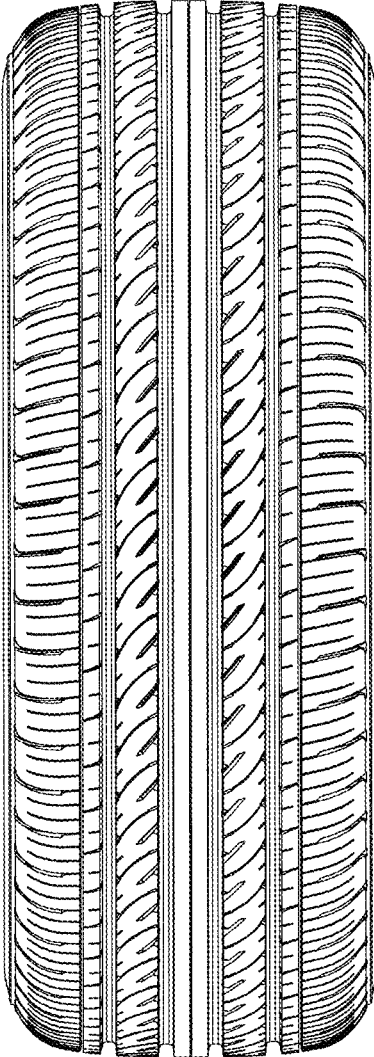

FIG. 4

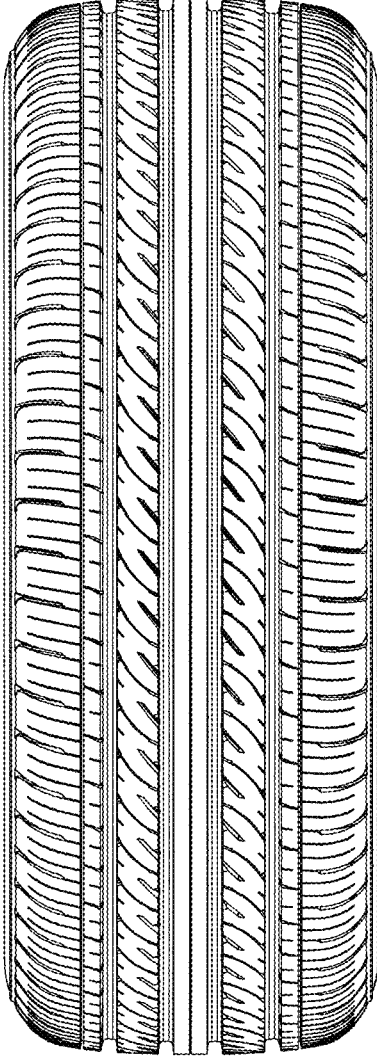

FIG. 5

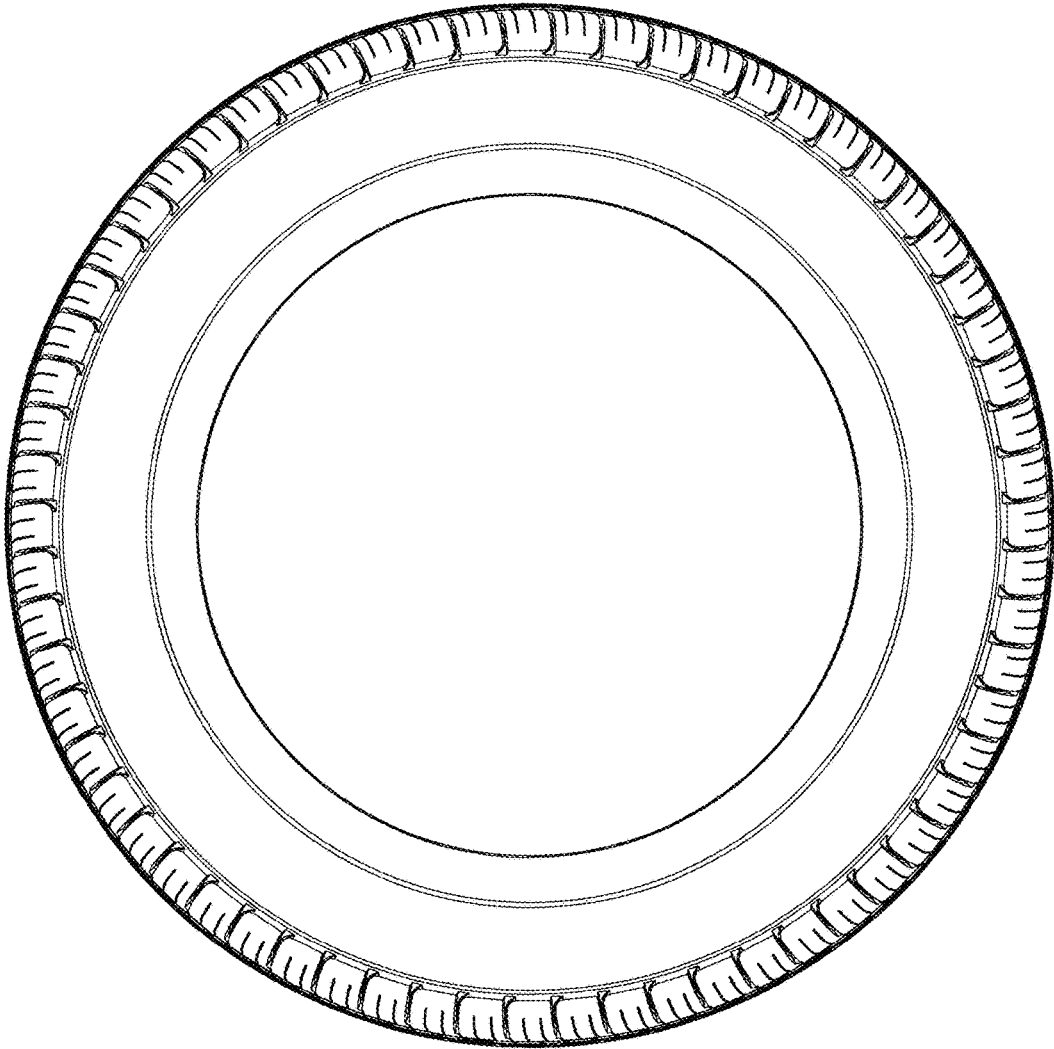

FIG. 6

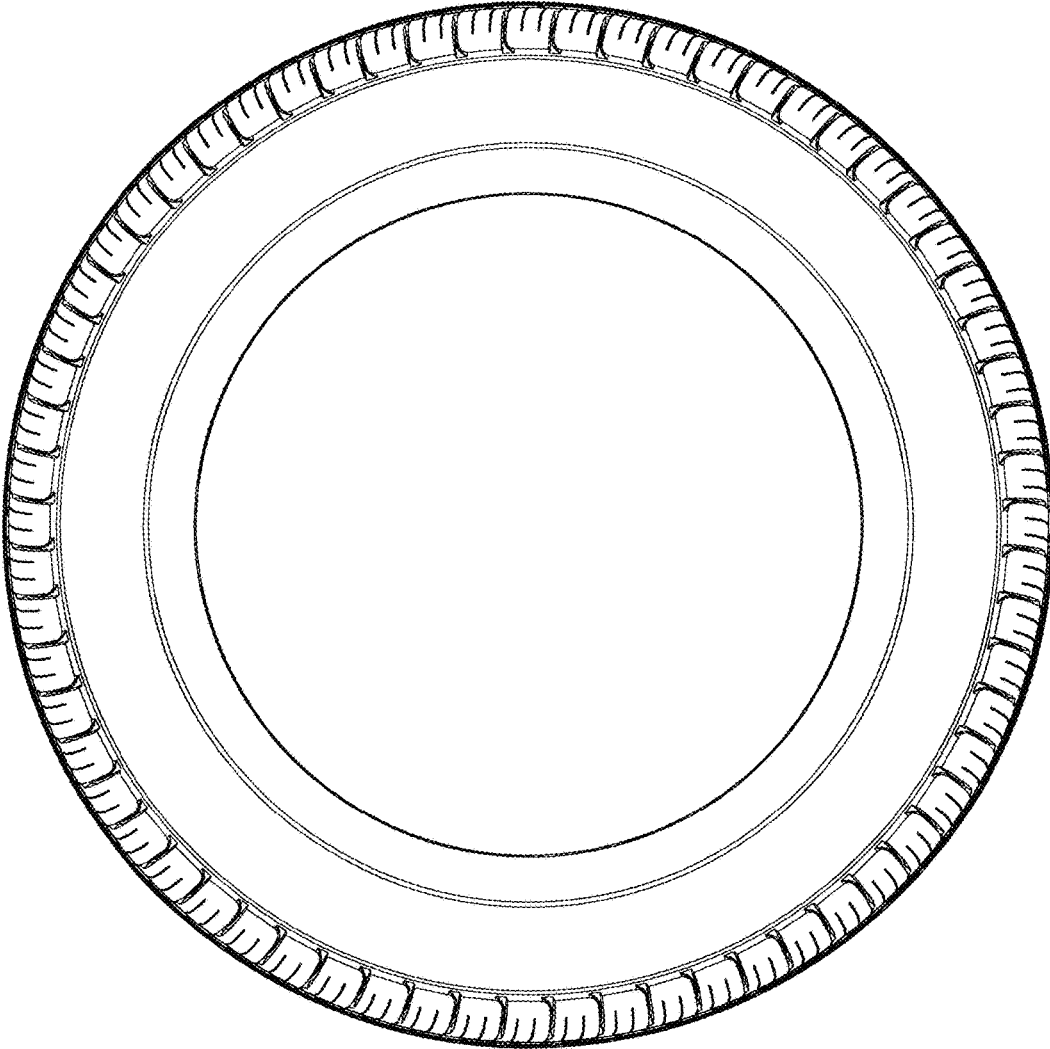

FIG. 7

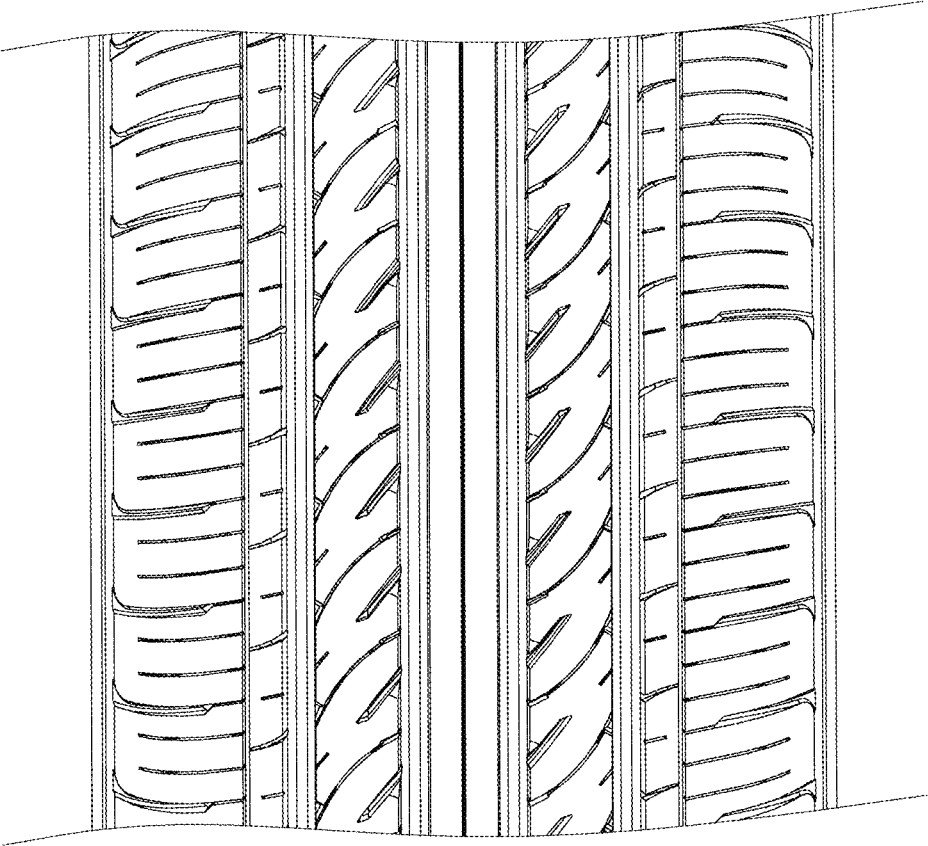

FIG. 8