

(19) World Intellectual Property Organization  
International Bureau



(43) International Publication Date  
22 June 2006 (22.06.2006)

PCT

(10) International Publication Number  
WO 2006/065322 A3

- (51) International Patent Classification:  
G06F 17/30 (2006.01)
- (21) International Application Number:  
PCT/US2005/035352
- (22) International Filing Date:  
30 September 2005 (30.09.2005)
- (25) Filing Language: English
- (26) Publication Language: English
- (30) Priority Data:  
11/015,583 17 December 2004 (17.12.2004) US
- (71) Applicant (for all designated States except US): CLARIA CORPORATION [US/US]; 555 Broadway Street, Redwood City, CA 94063 (US).

CO, CR, CU, CZ, DE, DK, DM, DZ, EC, EE, EG, ES, FI, GB, GD, GE, GH, GM, HR, HU, ID, IL, IN, IS, JP, KE, KG, KM, KP, KR, KZ, LC, LK, LR, LS, LT, LU, LV, LY, MA, MD, MG, MK, MN, MW, MX, MZ, NA, NG, NI, NO, NZ, OM, PG, PH, PL, PT, RO, RU, SC, SD, SE, SG, SK, SL, SM, SY, TJ, TM, TN, TR, TT, TZ, UA, UG, US, UZ, VC, VN, YU, ZA, ZM, ZW.

(84) Designated States (unless otherwise indicated, for every kind of regional protection available): ARIPO (BW, GH, GM, KE, LS, MW, MZ, NA, SD, SL, SZ, TZ, UG, ZM, ZW), Eurasian (AM, AZ, BY, KG, KZ, MD, RU, TJ, TM), European (AT, BE, BG, CH, CY, CZ, DE, DK, EE, ES, FI, FR, GB, GR, HU, IE, IS, IT, LT, LU, LV, MC, NL, PL, PT, RO, SE, SI, SK, TR), OAPI (BF, BJ, CF, CG, CI, CM, GA, GN, GQ, GW, ML, MR, NE, SN, TD, TG).

**Declarations under Rule 4.17:**

- as to applicant's entitlement to apply for and be granted a patent (Rule 4.17(ii))
- as to the applicant's entitlement to claim the priority of the earlier application (Rule 4.17(iii))

**Published:**

- with international search report

(88) Date of publication of the international search report:  
29 November 2007

For two-letter codes and other abbreviations, refer to the "Guidance Notes on Codes and Abbreviations" appearing at the beginning of each regular issue of the PCT Gazette.

- (72) Inventor; and
- (75) Inventor/Applicant (for US only): MARTIN, Anthony, G. [CA/US]; 1060 Los Altos Avenue, Los Altos, CA 94022 (US).
- (74) Agent: HAYNES BEFFEL & WOLFELD LLP; P.O. Box 366, 751 Kelly Street, Half Moon Bay CA 94019 (US).
- (81) Designated States (unless otherwise indicated, for every kind of national protection available): AE, AG, AL, AM, AT, AU, AZ, BA, BB, BG, BR, BW, BY, BZ, CA, CH, CN,

(54) Title: SEARCH ENGINE FOR A COMPUTER NETWORK

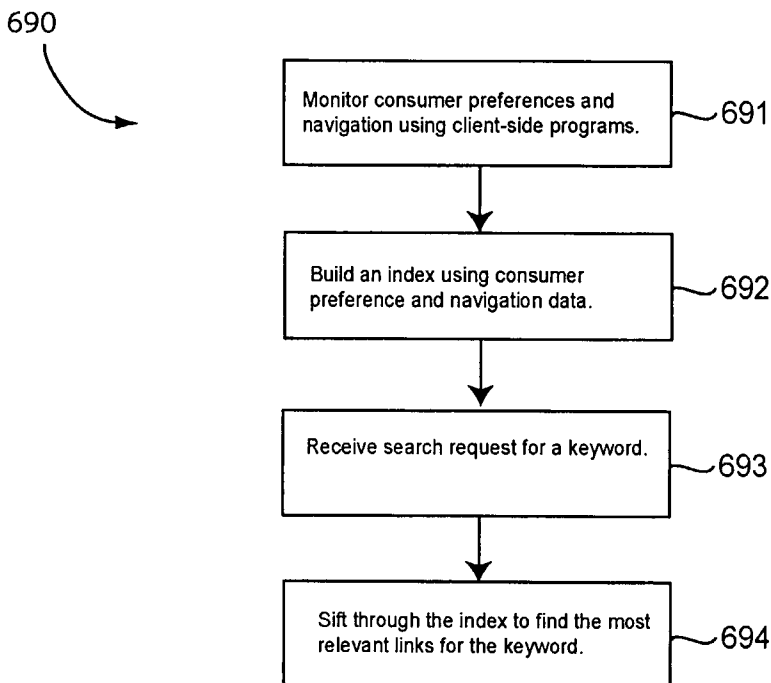

(57) Abstract: In one embodiment, client-side programs are employed to observe the navigation of consumers to various websites (691). Addresses of web pages viewed by consumers may be used to fetch the web pages. A fetched web page may be parsed for one or more keywords. The relevance of the web page to a keyword may be ranked according to consumer preferences, which may relate to consumer interaction with the web page. Web pages and their ranking information may be stored in an index (692). The index may be consulted to find links to web pages relevant to a keyword (693) employed in a search request (694).

WO 2006/065322 A3

**INTERNATIONAL SEARCH REPORT**

International application No.

PCT/US05/35352

**A. CLASSIFICATION OF SUBJECT MATTER**

IPC: **G06F 17/30( 2006.01)**

USPC: 707/1-10,100-104.1 & 200-206

According to International Patent Classification (IPC) or to both national classification and IPC

**B. FIELDS SEARCHED**

Minimum documentation searched (classification system followed by classification symbols)

U.S. :

Documentation searched other than minimum documentation to the extent that such documents are included in the fields searched WEST (US PG PUB, US PT, EPO, JPO, DERWENT AND IBM TDB).

Electronic data base consulted during the international search (name of data base and, where practicable, search terms used)

**C. DOCUMENTS CONSIDERED TO BE RELEVANT**

Category *	Citation of document, with indication, where appropriate, of the relevant passages	Relevant to claim No.
X	US 6,480,837 B1 (Dutta) 12 November 2002 (11.12.2002), see the entire prior art.	1-20
Y	US U.S. 6,269,361 B1 (Davis) 31 July 2001 (31.07.2001), see the entire prior art.	1-20
Y	U.S. 6,718,365 B1 (Dutta) 6 April 2004, column 3, line 66 to column 4, line 54, column 8, lines 1-60; and figures 2-6.	1-20

Further documents are listed in the continuation of Box C.

See patent family annex.

* Special categories of cited documents:	"T"	later document published after the international filing date or priority date and not in conflict with the application but cited to understand the principle or theory underlying the invention
"A" document defining the general state of the art which is not considered to be of particular relevance	"X"	document of particular relevance; the claimed invention cannot be considered novel or cannot be considered to involve an inventive step when the document is taken alone
"E" earlier application or patent published on or after the international filing date	"Y"	document of particular relevance; the claimed invention cannot be considered to involve an inventive step when the document is combined with one or more other such documents, such combination being obvious to a person skilled in the art
"L" document which may throw doubts on priority claim(s) or which is cited to establish the publication date of another citation or other special reason (as specified)	"&"	document member of the same patent family
"O" document referring to an oral disclosure, use, exhibition or other means		
"P" document published prior to the international filing date but later than the priority date claimed		

Date of the actual completion of the international search  
15 October 2006 (15.10.2006)

Date of mailing of the international search report  
**11 SEP 2007**

Name and mailing address of the ISA/US  
Mail Stop PCT, Attn: ISA/US  
Commissioner for Patents  
P.O. Box 1450  
Alexandria, Virginia 22313-1450  
Facsimile No. (571) 273-3201

Authorized officer  
JEAN B. FLEURANTIN  
Telephone No. 571-272-9000  
Jean Proctor  
Paralegal Specialist