

(19) World Intellectual Property  
Organization  
International Bureau



(43) International Publication Date  
26 May 2005 (26.05.2005)

PCT

(10) International Publication Number  
**WO 2005/046769 A2**

- (51) International Patent Classification<sup>7</sup>: **A61M 5/20**, 5/46, A61B 10/00
- (74) Agent: **FELGER, Thomas, R.**; Baker & Botts, L.L.P., 98 San Jacinto Blvd., 1500 San Jacinto Center, Austin, TX 78701-4039 (US).
- (21) International Application Number: PCT/US2004/037753
- (81) Designated States (unless otherwise indicated, for every kind of national protection available): AE, AG, AL, AM, AT, AU, AZ, BA, BB, BG, BR, BW, BY, BZ, CA, CH, CN, CO, CR, CU, CZ, DE, DK, DM, DZ, EC, EE, EG, ES, FI, GB, GD, GE, GH, GM, HR, HU, ID, IL, IN, IS, JP, KE, KG, KP, KR, KZ, LC, LK, LR, LS, LT, LU, LV, MA, MD, MG, MK, MN, MW, MX, MZ, NA, NI, NO, NZ, OM, PG, PH, PL, PT, RO, RU, SC, SD, SE, SG, SK, SL, SY, TJ, TM, TN, TR, TT, TZ, UA, UG, US, UZ, VC, VN, YU, ZA, ZM, ZW.
- (22) International Filing Date: 12 November 2004 (12.11.2004)
- (25) Filing Language: English
- (26) Publication Language: English
- (30) Priority Data: 60/519,462 12 November 2003 (12.11.2003) US; 93134480 11 November 2004 (11.11.2004) TW
- (84) Designated States (unless otherwise indicated, for every kind of regional protection available): ARIPO (BW, GH, GM, KE, LS, MW, MZ, NA, SD, SL, SZ, TZ, UG, ZM, ZW), Eurasian (AM, AZ, BY, KG, KZ, MD, RU, TJ, TM), European (AT, BE, BG, CH, CY, CZ, DE, DK, EE, ES, FI, FR, GB, GR, HU, IE, IS, IT, LU, MC, NL, PL, PT, RO, SE, SI, SK, TR), OAPI (BF, BJ, CF, CG, CI, CM, GA, GN, GQ, GW, ML, MR, NE, SN, TD, TG).
- (71) Applicant (for all designated States except US): **VI-DACARE CORPORATION** [US/US]; 722 'A' Isom Road, San Antonio, TX 78216 (US).
- (72) Inventor; and
- (75) Inventor/Applicant (for US only): **MILLER, Larry, J.** [US/US]; 16260 Highway 46, Springbranch, TX 78070 (US).
- Published: — without international search report and to be republished upon receipt of that report

[Continued on next page]

(54) Title: REUSABLE INTRAOSSEOUS DEVICE AND METHOD FOR ACCESSING BONE MARROW IN THE STERNUM

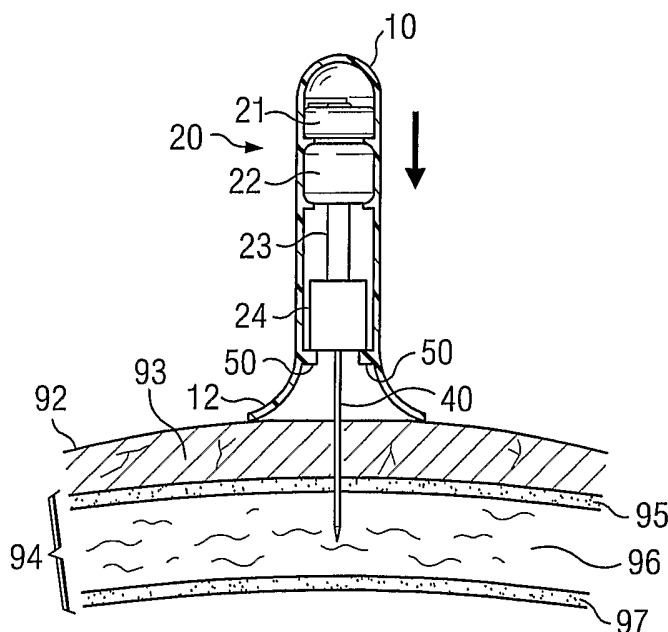

(57) Abstract: An apparatus and method for accessing the bone marrow of a human's sternum is provided. The apparatus includes a tissue penetrator configured to penetrate the sternum, a trigger mechanism configured to engage when the tissue penetrator contacts the sternum and a depth control mechanism operable to limit the penetration of the tissue penetrator into the sternum to a pre-selected depth.

WO 2005/046769 A2



---

*For two-letter codes and other abbreviations, refer to the "Guidance Notes on Codes and Abbreviations" appearing at the beginning of each regular issue of the PCT Gazette.*

APPARATUS AND METHOD FOR ACCESSING THE BONE MARROW OF THE  
STERNUM

TECHNICAL FIELD

The present invention is related in general to an  
5 apparatus and method to access the bone marrow and  
specifically to an apparatus and method for accessing the  
bone marrow of a human's sternum.

BACKGROUND OF THE INVENTION

Every year, millions of patients are treated for  
10 life-threatening emergencies in the United States. Such  
emergencies include shock, trauma, cardiac arrest, drug  
overdoses, diabetic ketoacidosis, arrhythmias, burns, and  
status epilepticus just to name a few. For example,  
according to the American Heart Association, more than  
15 1,500,000 patients suffer from heart attacks (myocardial  
infarctions) every year, with over 500,000 of them dying  
from its devastating complications. In addition, many  
wounded soldiers die unnecessarily because intravenous  
(IV) access cannot be achieved in a timely manner. Many  
20 soldiers die within an hour of injury, usually from  
severe bleeding and/or shock.

An essential element for treating all such  
emergencies is the rapid establishment of an IV line in  
order to administer drugs and fluids directly into the  
25 circulatory system. Whether in the ambulance by  
paramedics, in the emergency room by emergency  
specialists or on the battlefield by an Army medic, the  
goal is the same - to start an IV in order to administer  
life-saving drugs and fluids. To a large degree, the  
30 ability to successfully treat such critical emergencies  
is dependent on the skill and luck of the operator in

accomplishing vascular access. While it is relatively easy to start an IV on some patients, doctors, nurses and paramedics often experience great difficulty establishing IV access in approximately 20 percent of patients. The success rate on the battlefield is much lower where Army medics are only about 29 percent successful in starting an IV line during emergency conditions in the field. These patients are probed repeatedly with sharp needles in an attempt to solve this problem and may require an invasive procedure to finally establish an intravenous route.

In the case of patients with chronic disease or the elderly, the availability of easily-accessible veins may be depleted. Other patients may have no available IV sites due to anatomical scarcity of peripheral veins, obesity, extreme dehydration or previous IV drug use. For these patients, finding a suitable site for administering lifesaving drugs becomes a monumental and frustrating task. While morbidity and mortality statistics are not generally available, it is known that many patients with life-threatening emergencies have died of ensuing complications because access to the vascular system with life-saving IV therapy was delayed or simply not possible. For such patients, an alternative approach is required.

The intraosseous (IO) space provides a direct conduit to the systemic circulation and, therefore, is an attractive alternate route to administer IV drugs and fluids. Intraosseous infusion has long been the standard of care in pediatric emergencies when rapid IV access is not possible. The military used hand-driven IO needles

for infusions extensively and successfully during World War II, but the needles were cumbersome, difficult to use, and often had to be driven into the bone. Drugs administered intraosseously enter the circulation as rapidly as they do when given intravenously. In essence, the bone marrow is considered to be a large non-collapsible vein.

Although effective in achieving IO access, the currently available IO infusion devices suffer from several significant limitations. Current devices are single-use only and bulky, which limits the number of devices a medic can take into the field. Manually inserted IO needles are very difficult to use in hard adult bones. Current devices frequently penetrate not only the anterior bone cortex, but may also the posterior cortex. In addition, some current devices pose a significant risk of shattering the bone upon use. After the needle is inserted, many current devices suffer from a high rate of dislodgement from the bone because of the non-axial manner in which they must be inserted. Dislodgement often leads to extravasation (leakage of fluid from the entry points of the needle).

#### SUMMARY OF THE INVENTION

In accordance with teachings of the present invention, various embodiments of an apparatus to access the bone marrow of a human's sternum are provided including various embodiments of a means to control depth of penetration into the bone marrow. In some embodiments, an apparatus of the invention includes a tissue penetrator configured to penetrate the sternum, a power mechanism operable to drive the tissue penetrator

into the sternum (driver), and a depth control mechanism operable to control the depth of penetration of the tissue penetrator into the sternum. The tissue penetrator may include a pressure-sensitive probe capable of transmitting pressure changes to a sensor within the apparatus. The power mechanism may include axial force delivered by an operator. A driver may include a power source selected from the group consisting of a motor, a battery, a coiled spring, compressed gas, and a solar power cell. A tissue penetrator may include an outer cannula and an inner trocar. A tissue penetrator assembly may include a tissue penetrator, a connector such as a luer lock, a collar, and/or a blade. A depth control mechanism may include a trigger, physical stops at preset positions, a revolutions-per-minute (RPM) sensor, a torque sensor, a power sensor, a reverse clutch, a gear, an ultrasound sensor, and/or a depth probe or sensor. A trigger may be operably connected to the motor and/or a switch such that upon meeting a preset condition (e.g. change in RPM or torque, change in power consumption, physical contact with bone), tissue penetrator advancement is either terminated or proceeds to a preset depth level.

According to some embodiments of the invention, the driving force for tissue penetration is derived in whole or in part from the application of pressure by the operator. The applied pressure may activate a driver according to the invention. When the applied pressure surpasses a preset threshold, it may engage a manual driver means whereby operator action (e.g. pressure or movement) directly advances the tissue penetrator.

The present invention also provides a tissue penetrator that includes a means, whereby the tissue penetrator itself serves as the depth probe. Thus, the tissue penetrator itself may include a sensor operably  
5 linked to a trigger that, in turn, is operably linked to the driver.

In addition, the present invention provides a method of rapidly establishing access to intraosseous circulation via the intraosseous space including  
10 contacting a subject with an apparatus having a tissue penetrator configured to penetrate the sternum, a driver operable to drive the tissue penetrator into the sternum, and a depth control mechanism operable to control the depth of penetration of the tissue penetrator into the  
15 sternum and deploying the tissue penetrator.

#### BRIEF DESCRIPTION OF THE DRAWINGS

A more complete and thorough understanding of the present embodiments and advantages thereof may be acquired by referring to the following description taken  
20 in conjunction with the accompanying drawings, in which like reference numbers indicate like features, and wherein:

FIGURE 1 is a schematic drawing showing the gross bone structure of the sternocostal region of a human;  
25 FIGURE 2A is a schematic drawing showing a longitudinal cross-section of an apparatus for accessing sternal bone marrow and a human sternum, wherein the apparatus is positioned on the skin of a human at the location shown in FIGURE 1 and the tissue penetrator has  
30 penetrated the skin and muscle;

FIGURE 2B is a schematic drawing of the apparatus and sternum shown in FIGURE 2A, wherein the tissue penetrator has penetrated the skin, muscle, and anterior cortex and entered the intraosseous space;

5           FIGURE 3A is a schematic drawing showing a longitudinal cross-section of an apparatus for accessing sternal bone marrow and a human sternum, wherein the apparatus is positioned on the skin of a human at the location shown in FIGURE 1 and the tissue penetrator has  
10 penetrated the skin and muscle;

FIGURE 3B is a schematic drawing of the apparatus and sternum shown in FIGURE 3A, wherein the tissue penetrator has penetrated the skin, muscle, and anterior cortex and entered the intraosseous space;

15           FIGURE 4A is a schematic drawing showing a longitudinal cross-section of an apparatus for accessing sternal bone marrow and a human sternum, wherein the apparatus is positioned on the skin of a human at the location shown in FIGURE 1;

20           FIGURE 4B is a schematic drawing of the apparatus and sternum shown in FIGURE 4A, wherein the tissue penetrator has penetrated the skin and muscle;

FIGURE 4C is a schematic drawing of the apparatus and sternum shown in FIGURE 4A, wherein the tissue  
25 penetrator has penetrated the skin, muscle, and anterior cortex and entered the intraosseous space;

FIGURE 5 is a schematic drawing showing an elevation view of a tissue penetrator having a depth control mechanism actuated by a gear in accordance with the  
30 teachings of the present invention;



FIGURE 6A is a schematic drawing showing a longitudinal cross-section of an apparatus for accessing sternal bone marrow and a human sternum, wherein the apparatus is positioned on the skin of a human at the  
5 location shown in FIGURE 1;

FIGURE 6B is a schematic drawing of the apparatus and sternum shown in FIGURE 6A, wherein the tissue penetrator has penetrated the skin and muscle;

FIGURE 6C is a schematic drawing of the apparatus  
10 and sternum shown in FIGURE 6A, wherein the tissue penetrator has penetrated the skin, muscle, and anterior cortex and entered the intraosseous space;

FIGURE 6D is a flowchart of the signal processing between the ultrasound sensing device and driver of  
15 FIGURES 6A-6C;

FIGURE 7 is a schematic drawing showing a longitudinal cross-section of an apparatus for accessing sternal bone marrow and a human sternum, wherein the apparatus is positioned on the skin of a human at the  
20 location shown in FIGURE 1, the probe has penetrated the skin and muscle, and the tissue penetrator has penetrated the skin, muscle, and anterior cortex and entered the intraosseous space;

FIGURE 8 is a schematic drawing showing a  
25 longitudinal cross-section of an apparatus for accessing sternal bone marrow and a human sternum, wherein the apparatus is positioned on the skin of a human at the location shown in FIGURE 1, the sliding collar has penetrated the skin and muscle, and the tissue penetrator  
30 has penetrated the skin, muscle, and anterior cortex and entered the intraosseous space;

FIGURE 9A is a schematic drawing showing a longitudinal cross-section of an apparatus for accessing sternal bone marrow having a vertical reverse clutch mechanism and a human sternum, wherein the apparatus is positioned on the skin of a human at the location shown in FIGURE 1;

FIGURE 9B is a schematic drawing showing a longitudinal cross-sectional view of the vertical reverse clutch mechanism of the apparatus shown in FIGURE 9A with the vertical pin in the engaged position;

FIGURE 9C is a schematic drawing showing a longitudinal cross-sectional view of the reverse clutch mechanism of the apparatus shown in FIGURE 9A with the vertical pin in the disengaged position;

FIGURE 10A is a schematic drawing of a plan view of a horizontal reverse clutch mechanism according to the teachings of the present invention wherein the horizontal pins are in the engaged position, contacting the pawls;

FIGURE 10B is a schematic drawing of the horizontal reverse clutch mechanism shown in FIGURE 10A, wherein the horizontal pins are in the disengaged position, not contacting the pawls, such that the concentric clutch flywheel comes to a rest;

FIGURE 11 is a schematic drawing of horizontal pins with leaf springs, pawls, and the shaft of a horizontal reverse clutch according to the teachings of the present invention;

FIGURE 12A is a schematic drawing of an apparatus for accessing sternal bone marrow having a torque or RPM sensor;

FIGURE 12B is a schematic drawing of an apparatus for accessing sternal bone marrow having a power sensor;

FIGURE 13A is a graph showing the change in torque or amperage as a function of depth of bone penetration with the inflection point marked with an encircled "P" indicating the point at which penetration of the anterior cortex is complete;

FIGURE 13B is a graph showing the change in power as a function of depth of bone penetration with the inflection point marked with an encircled "P" indicating the point at which penetration of the anterior cortex is complete;

FIGURE 14A is a schematic drawing showing an elevation view of intraosseous tissue penetrators with collars according to the teachings of the present invention;

FIGURE 14B is a schematic drawing showing a longitudinal cross-section of an apparatus for accessing sternal bone marrow and a human sternum, wherein the apparatus is positioned on the skin of a human at the location shown in FIGURE 1 and the tissue penetrator has penetrated the skin, muscle, and anterior cortex and entered the intraosseous space;

FIGURE 15A is a schematic drawing showing a longitudinal cross-section of an intraosseous tissue penetrator assembly with a built-in blade according to the teachings of the present invention and a human sternum, wherein the assembly is positioned on the skin of a human at the location shown in FIGURE 1 and the tissue penetrator has not penetrated the skin;

FIGURE 15B is a schematic drawing showing a radial cross-section of the tissue penetrator assembly shown in FIGURE 15A;

FIGURE 15C is a schematic drawing showing a  
5 longitudinal cross-section of the tissue penetrator assembly shown in FIGURE 15A and a human sternum, wherein the tissue penetrator has penetrated the skin and muscle and the blade has penetrated the skin;

FIGURE 15D is a schematic drawing showing a  
10 longitudinal cross-section of the tissue penetrator assembly shown in FIGURE 15A and a human sternum, wherein the tissue penetrator has penetrated the skin, muscle, and anterior cortex and entered the intraosseous space and wherein the blade is in its retracted position;

FIGURE 16A is a schematic drawing showing a  
15 longitudinal cross-section of an apparatus for accessing sternal bone marrow according to the teachings of the present invention, wherein the reusable handle and the disposable cartridge are in the disengaged position and  
20 the needle shield is attached;

FIGURE 16B is a schematic drawing showing a  
longitudinal cross-section of the apparatus shown in  
FIGURE 16A, wherein the reusable handle and the  
disposable cartridge are in the engaged position and the  
25 needle shield is attached;

FIGURE 16C is a schematic drawing showing a  
longitudinal cross-section of the apparatus shown in  
FIGURE 16A, wherein the reusable handle and the  
disposable cartridge are in the engaged position, the  
30 needle shield is detached, and the needle and probes have been inserted into the soft tissue of a subject;

FIGURE 16D is a schematic drawing showing a longitudinal cross-section of the apparatus shown in FIGURE 16A and a human sternum, wherein the reusable handle and the disposable cartridge are in the deployed position, the probes have penetrated the skin and muscle, and the tissue penetrator has penetrated the skin, muscle, and anterior cortex and entered the intraosseous space;

FIGURE 16E is a schematic drawing showing a longitudinal cross-section of the disposable cartridge shown in FIGURE 16D after the handle has been removed;

FIGURE 17A is a schematic drawing showing a longitudinal cross-section of an apparatus for accessing sternal bone marrow according to the teachings of the present invention and a human sternum, wherein the reusable handle and the disposable cartridge are in the engaged position, the tissue penetrator has penetrated the skin and muscle;

FIGURE 17B is a schematic drawing showing a longitudinal cross-section of the apparatus shown in FIGURE 17A, wherein the reusable handle and the disposable cartridge are in the deployed position and the tissue penetrator has penetrated the skin, muscle, and anterior cortex; and

FIGURE 17C is a schematic drawing showing a longitudinal cross-section of the disposable cartridge shown in FIGURE 17B after the handle has been removed.

DETAILED DESCRIPTION OF THE INVENTION

Some preferred embodiments of the invention and its advantages are best understood by reference to FIGURES 1-17B wherein like numbers refer to same and like parts.

5 Table 1 lists reference numerals with their associated names and figures in which they appear.

**Table 1**

No.	Feature Name	Figures
10	housing	2A, 2B, 3A, 3B, 4A, 4B, 4C, 6A, 6B, 6C, 7, 8, 9A, 16A, 16B, 16C, 16D, 17A, 17B
11	cassette housing	16A, 16B, 16C, 16D, 16E
12	flange	2A, 2B, 3A, 3B, 4A, 6A, 6B, 6C, 7, 8, 9A, 16A, 16B, 16C, 16D, 17A
13	support member	16A, 16B, 16C, 16D, 16E
14	end member	16A, 16B, 16C, 16D, 16E
15	cartridge	16A, 16E
16	detent	16A, 16E
17	engaging lock	16A
18	needle shield	16A, 16B
19	reusable handle	16A, 16B, 16C, 16D
20	driver	2A, 2B, 3A, 3B, 4A, 4B, 4C, 6A, 6B, 7, 8
21	battery	2A, 2B, 5, 6A, 6B, 6C, 7, 8, 9A
22	motor	2A, 2B, 5, 6A, 6B, 6C, 7, 8, 9A
23	drive shaft	2A, 2B, 4A, 4B, 4C, 5, 6A, 6B, 6C, 7, 8, 9A, 9B, 9C
24	coupling end	2A, 2B, 6A, 6B, 6C, 7, 8
25	spring	3A, 3B, 16A, 16B, 16C, 16D, 17A, 17B
26	coupling end	3A, 3B
30	tissue penetrator assembly	14B, 17B
31	hub	14B, 17A, 17B, 17C
32	flange	14B, 17A, 17B, 17C
33	screw	14B, 17A, 17B, 17C
34	blade	15A, 15B, 15C, 15D
35	retraction	15A, 15C, 15D

	lever	
40	tissue penetrator	2A, 2B, 3A, 3B, 4A, 4B, 4C, 5, 6A, 6B, 6C, 7, 8, 9A, 9B, 9C, 15A, 15C, 15D, 16A, 16B, 16C, 16D, 16E, 17A, 17B, 17C
41	cannula	14A, 14B, 15B
42	trocac	10A, 10B, 14A, 14B, 15B
43	collar	14A, 15A, 15C, 15D
44	sliding collar	8
45	connector	4A, 4B, 4C, 5, 14B, 16A, 16E, 17A, 17B, 17C
46	central line	10A, 10B, 11, 15B
50	annular stop	2A, 2B, 3A, 3B, 4A, 4B, 4C
51	first penetration shoulder	4A, 4B, 4C
52	threaded annulus	4A, 4B, 4C
53	second penetration shoulder	4A, 4B, 4C
54	third penetration shoulder	4A, 4B, 4C
55	ribs	5
56	gear	5
57	suspension member	5
58	support annulus	5
60	vertical clutch drive member	9A, 9B, 9C
61	vertical clutch flywheel	9A, 9B, 9C
62	vertical engaging pin	9A, 9B, 9C
63	concentric clutch drive member	10A, 10B
64	concentric clutch flywheel	10A, 10B, 11
65	horizontal engaging pin	10A, 10B, 11
66	pawl	10A, 10B, 11
67	coil spring	10A, 10B, 11
68	leaf spring	11
70	probe	7, 16A, 16B, 16C, 16D, 16E

71	ultrasonic sensor	6A, 6B, 6C
90	sternum	1
91	ribs	1
92	skin	2A, 2B, 3A, 3B, 4A, 4B, 4C, 6A, 6B, 6C, 7, 8, 9A, 14B, 15A, 15C, 15D, 16C, 16D, 16E, 17A, 17B, 17C
93	muscle	2A, 2B, 3A, 3B, 4A, 4B, 4C, 6A, 6B, 6C, 7, 8, 9A, 14B, 15A, 15C, 15D, 16C, 16D, 16E, 17A, 17B, 17C
94	bone	2A, 2B, 3A, 3B, 4A, 4B, 4C, 6A, 6B, 6C, 7, 8, 9A, 14B, 15C, 15D, 16D, 17A, 17B
95	anterior cortex	2A, 2B, 3A, 3B, 4A, 4B, 4C, 6A, 6B, 6C, 7, 8, 9A, 14B, 15A, 15C, 15D, 16D, 17A, 17B
96	intraosseous space	2A, 2B, 3A, 3B, 4A, 4B, 4C, 6A, 6B, 6C, 7, 8, 9A, 14B, 15A, 15C, 15D, 16D, 17A, 17B
97	posterior cortex	2A, 2B, 3A, 3B, 4A, 4B, 4C, 6A, 6B, 6C, 7, 8, 9A, 14B, 16D, 17A, 17B

The sternum, as shown in FIGURE 1, is a flat, narrow bone comprising three segments, the manubrium, the gladiolus, and the xiphoid process. Each segment

5 includes an intraosseous space bounded by compact bone. According to the present invention, the intraosseous space is the region where cancellous bone and the medullary cavity combine. Bone marrow includes blood, blood forming cells, and connective tissue found in the

10 intraosseous space. For purposes of illustration, compact bone that is nearer to the anterior or dorsal surface shall be referred to as "anterior compact bone" or "anterior bone cortex" and compact bone that is farther from the dorsal or anterior surface shall be



referred to as "posterior compact bone" or "posterior bone cortex."

According to one non-limiting embodiment, an apparatus of the invention may include (a) a driver operable to drive at least a portion of a tissue penetrator into the intraosseous space, (b) a tissue penetrator configured to penetrate the anterior cortex of a sternum, and (c) a depth control mechanism operable to control the depth of penetration of the tissue penetrator into the sternum. For example, in some embodiments, the depth control mechanism may include a pressure-sensing tissue penetrator that transmits pressure changes on insertion to a sensor. The sensor then activates a trigger which in turn activates a motor or other mechanism to cause the tissue penetrator to insert into the intraosseous space a pre-selected depth.

Devices of the invention may be configured in any convenient form. For example, in some embodiments, the tissue penetrator, driver, and depth control mechanism may be arranged in separate housings or bundled in a single housing. Housings of the invention may be formed in any suitable configuration including, without limitation, shapes like a cylinder, a barrel, a bullet, a carpenter's drill, a pistol, or any other convenient form.

#### Driver

The driver provides power to the tissue penetrator. The power to penetrate the skin, muscle, and anterior cortex may be supplied to the tissue penetrator by any suitable means including, without limitation, one or more of the following: a battery, a spring, compressed gas,

manual force, and any other mechanical or electrical source of rotation or reciprocation. The power may also be supplied directly or indirectly (e.g. using gears) by the operator and/or the patient. In addition to  
5 batteries, electric power may come from any other suitable source including conventional hospital or home wall outlets. The power source may be operably coupled with a motor. Motors of the invention may be selected from the group consisting of DC motors, AC motors,  
10 compressed gas motors, wound spring motors, and reciprocating motors. Motors of the invention may also be coupled to one or more gears, which may optionally be positioned in one or more gear boxes.

According to the embodiment of the invention shown  
15 in FIGURES 2A and 2B, driver 20 includes battery 21 and motor 22 that are electrically coupled and contained within housing 10. Driver 20 also includes drive shaft 23 operably linked to motor 22. Driver 20 further includes coupling end 24 attached to drive shaft 23.  
20 Coupling end 24 in this and other embodiments may include a gear box. Similarly, FIGURES 6A, 6B, 6C, 7, 8, 9A, and 14B show other embodiments in which the driver may include like batteries, motors, and drive shafts.

According to the embodiment of the invention shown  
25 in FIGURES 3A and 3B, driver 20 includes spring 25 and coupling end 26 wherein spring 25 and coupling end 26 are connected and contained within housing 10. By contrast, according to the embodiment shown in FIGURES 16A, 16B, 16C, 16D, 17A, and 17B, driver 20 includes spring 25  
30 without a connecting member. Spring 25 may be directly or indirectly coupled to the closed-end of the housing

fixing the position of that end of spring 25. In some  
embodiments of the invention, coupling end 26 may further  
include a trigger mechanism for releasably holding spring  
25 in a compressed "ready" position, a sensor for  
5 detecting pressure changes from the tissue penetrator and  
any other necessary relay circuit required to activate  
the trigger and or driver.

### Tissue Penetrator

Typically, a tissue penetrator will include an outer  
10 sheath, such as a needle and an inner trocar. Tissue  
penetrators of the invention may include in various  
combinations a needle, a needle set, a cannula, a trocar,  
a stylet, a catheter, or combinations thereof. Needles  
that are suitable for use in the present invention may be  
15 from about twenty gauge to about ten gauge. In some  
preferred embodiments, a tissue penetrator includes an  
outer needle or cannula and an inner trocar or stylet.  
In these embodiments, the trocar or stylet may prevent  
clogging of the needle by bone fragments during the  
20 drilling process. The tissue penetrator may include a  
needle set in which the component trocar and cannula are  
ground together to produce a matched set of a specific  
design to facilitate passage through bone.

According to the invention, a tissue penetrator  
25 assembly includes a tissue penetrator. It may further  
include a collar, a connector, a hub, and combinations  
thereof. Collars of the invention, when present, may  
serve as depth control mechanisms. Connectors or hubs  
may serve as a means to connect an inserted catheter to a  
30 source of fluids or drugs including without limitation,  
blood, intravenous fluids of various formulations and any

other fluid or medication suitable for intravenous administration.

In some embodiments, a connector or hub may be any structure that supports or permits unidirectional or  
5 bidirectional access to the intraosseous space. Connectors may include one or more locking mechanisms to prevent accidental disconnections between a source of intravenous fluid and the inserted cannula. Connectors such as Luer locks may be male or female. In some  
10 preferred embodiments, a connector is a luer lock.

According to the present invention, a tissue penetrator assembly may further include a hub with a flange to protect the skin and to stabilize the device after insertion into a human's sternum. The hub also  
15 provides a handle to remove the IO needle after use. The hub flange is the flat end of the hub that is nearer to the skin. Hubs may be made of any material, preferably a material that may be rendered sterile.

In one specific embodiment, shown in FIGURE 14B,  
20 tissue penetrator assembly 30 includes connector 45, hub 31 with flange 32, screw 33, cannula 41 and collar 43. As shown, the stylet has been removed.

In some embodiments of the invention, the tissue penetrator may be propelled into the IO space without  
25 rotation. This may be by direct manual force, or by a reciprocating action. In some embodiments, the needle may be rotated about its longitudinal axis in order to facilitate entry into the IO space. The needle may be rotated even where a driver including a spring is used.  
30 One way to rotate a spring-driven needle is to rotatably couple it with the housing. For example, a spring-driven

needle may be fixedly attached to a coupling end having male threads on its outer circumference. This coupling end may be mated with a housing with corresponding female threads on its inner circumference. Consequently, as the spring propels the coupling end and attached needle through the housing, the coupling end would rotate. A spring may also be used to drive a tissue penetrator into the IO space by an impact force without rotation.

As a further aid to IO entry, a small incision may be made in the patient's skin at the site where IO entry is desired. For example, if a collar is included with the apparatus, a skin incision will facilitate passage of the tissue penetrator to the bone. The incision may be formed using any suitable surgical blade, which may optionally form part of the tissue penetrator assembly. One or more blades may be included. Blades may be configured to be collapsible, removable, or retractable.

For example, according to the embodiment shown in FIGURE 15B, retractable blade 34 is movably attached to opposite sides of cannula 41 in a plane parallel to the longitudinal axis of cannula 41. As shown in FIGURE 15C, blade 34 may be used in a simple process to automatically form an incision in skin 92 at the proper place and of the proper size to permit ingress of tissue penetrator 40, which includes cannula 41 and trocar 42, and collar 43. The initial incision may be made by the needle itself as shown in FIGURE 15A. The opposing blade configuration allows blade 34 to retract so that the drilling process may proceed after insertion. Retraction may be accomplished by actuating retraction lever 35 (FIGURE 15D). Although not expressly shown, the opposing

blade configuration may also allow the use of break-away blades that are removed after insertion, but prior to drilling.

#### Depth Control Mechanism

5           According to the teachings of the present invention, sternal IO access devices may incorporate a mechanism to prevent over-penetrating the sternum, which could potentially damage underlying structures in the chest cavity. This mechanism may include mechanical stops,  
10   electrical stops, depth detectors, and combinations thereof. An electrical stop may prevent the operator from over-drilling by interrupting drill rotation and/or advancement when it detects that the needle tip has penetrated into the sternal IO space. An electrical stop  
15   may include a pressure-sensing tissue penetrator connected to a sensor that activates a trigger to control the driver such that a tissue penetrator is inserted to a pre-selected depth in the IO space. An electrical stop may also accurately detect the location of the cortex so  
20   that the tissue penetrator may be safely advanced to a predetermined depth in the IO space. An electrical stop may include a torque detector, an ultrasound probe, a mechanical probe, or a fluid detector.

          Mechanical stops include a preset drill depth  
25   (similar to a stop on a commercial drill), a collar attached to a needle or tissue penetrator, and a reverse clutch mechanism that prevents further drilling once the needle tip enters the intraosseous space of the sternum. Mechanical stops may have a fixed position or may be  
30   adjustable. If the mechanical stops are adjustable, they may be preset or adjusted while drilling is in progress.

As shown in FIGURE 2, annular stop 50 is a rib that traces the inner circumference of housing 10 and arrests advancement of tissue penetrator 40 by physically obstructing passage of coupling end 24. In the embodiment shown in FIGURE 3, annular stop 50 obstructs passage of coupling end 26. Such physical stops may also be formed in any other suitable shape including, without limitation, arcs, bars, bumps, and ridges. Other options include a track including a groove of finite length on the inner surface of the housing and a corresponding ridge on the outer circumference of the coupling end.

The embodiment shown in FIGURES 14A and 14B illustrates that the depth of needle penetration may also be controlled by forming an enlargement or ridge around (e.g. collar) the tissue penetrator. Collar 43 is preset at the desired distance from the needle tip to assure proper placement of the device. Collar 43 may be cylindrical with symmetrically beveled ends to promote easier entry through the skin as shown in the left side of FIGURE 14A or any other suitable shape and configuration necessary to achieve its purpose.

Alternatively, collar 43 may have a beveled proximal end and a sheer distal end as shown in the right side of FIGURE 14A. The acute angle or right angle of the distal end of collar 43 may promote a more secure stop against accidental over-penetration. The proximal end of collar 43 remains tapered to promote easy egress from the skin.

Another non-limiting embodiment of a mechanical stop is a gear that engages ridges on the drive shaft (FIGURE 5) thus allowing depth control without interfering with rotation of tissue penetrator 40. Gear 56 is rotatably

coupled to suspension member 57, which in turn is mounted on support 57. As shown in FIGURE 5, gear 56 is disengaged from ribs 55. While not expressly pictured, gear 56 may contact and engage ribs 55 by any suitable mechanism. A gear of the invention may be configured to rotate a preset number of revolutions. Alternatively, the gear may be spring-loaded such that resistance increases with advancement, thereby creating a counterbalancing force to the driver. Devices with such gears may further reduce the possibility of penetrating or damaging the posterior cortex and underlying organs. A gear may also be operably linked to a sensor such that it may engage the drive shaft ribs 55 and stop needle advancement upon satisfaction of a pre-selected threshold.

The invention also provides embodiments in which a reverse clutch mechanism is used to arrest bone penetration (FIGURES 9-11). According to the embodiment of the invention shown in FIGURE 9A, drive shaft 23, which is rotatably coupled with motor 21, is fixedly connected to vertical clutch drive member 60. Vertical clutch drive member 60 is releasably coupled to vertical clutch flywheel 61 by vertically engaging pin 62 (FIGURES 9A and 9B). Flywheel 61 is fixedly connected with tissue penetrator 40 such that withdrawal of vertically engaging pin 62 (FIGURE 9C) interrupts the transfer of force from motor 21 to tissue penetrator 40. Accordingly, tissue penetrator 40 may come to rest due to incidental frictional forces or an active breaking mechanism.

As pictured, vertical engaging pin is spring loaded. Pin 62 may be configured to remain engaged only so long



as lateral forces (torque) during the drilling process are maintained above a certain level. One may select or adjust the threshold torque required to maintain engagement, by selecting springs with a particular spring constant. As soon as the torque falls below this threshold, as it would when the needle penetrates the anterior cortex and enters the IO space, pin 62 withdraws, disengaging the driver.

The reverse clutch mechanism may also be configured as concentric rings, one embodiment of which is illustrated in FIGURE 10. In these embodiments, the drive shaft may be fixedly attached to a concentric clutch drive member. Concentric clutch drive member 63 is releasably coupled to a concentric clutch flywheel 64 by horizontal engaging pins 65 and pawls 66. FIGURE 10A shows an embodiment of the invention in which horizontal engaging pins 65 are engaged and concentric clutch drive member 63 rotates flywheel 64. Horizontal engaging pins 65 each include coil spring 67. When the tip of the tissue penetrator 40 has entered the IO space, horizontal engaging pins 65 withdraw from pawls 66 such that concentric clutch drive member 63 can no longer rotate flywheel 64 (FIGURE 10B). Flywheel 64 and its associated tissue penetrator may then come to rest due to incidental frictional forces or an active breaking mechanism. According to some non-limiting embodiments of the invention, horizontal engaging pin 65 may further include a leaf spring 68 that releasably engages pawl 66 (FIGURE 11). Both coil spring 67 and leaf spring 68 may be configured to be torque sensors.

Depth control mechanisms of the invention may include one or more depth sensors or probes. In one embodiment, depth sensors or probes may include pressure sensors. An example of this embodiment is shown in  
5 FIGURE 7, wherein probes 70 are operably linked to coupling end 24, which may contain a pressure sensor and a trigger. Pressure on the tips of probes 70 upon contacting bone is relayed to the sensor which activates the trigger. The trigger then starts advancement of  
10 tissue penetrator 40 by activating the driver (FIGURE 7). Tissue penetrator 40 may be advanced a preset distance calculated to place the tip of tissue penetrator 40 in the intraosseous space. Rotational forces (drilling), as opposed to impact forces, may be less traumatic on the  
15 bone and more precise in its application.

FIGURE 8 illustrates another non-limiting embodiment of a closely-fitting, cylindrical collar 44, which encloses tissue penetrator 40, that may be used to locate anterior cortex 95. Collar 44, according to this  
20 embodiment, slides relative to tissue penetrator 40 along the longitudinal axis of tissue penetrator 40. In its starting position, tissue penetrator 40 is recessed within collar 44. As shown in FIGURE 8, upon making contact with anterior cortex 95, sliding collar 43 slides  
25 up into coupling end 24, which activates motor 22 to drill a predetermined distance into the bone. Motor 22 may be rotational or reciprocating. More generally, sliding collar 43 may be used to activate a driver of any kind.

30 Depth control using an IO device of the present invention may proceed in two stages as shown in FIGURE 4.

In the first stage, the needle may be advanced through the relatively soft tissues of the skin, subcutaneous tissue and muscle. In the second stage, the needle is drilled or driven through the much harder anterior  
5 cortex.

According to the embodiment of the invention shown in FIGURE 4A, the device includes housing 10, battery 21, motor 22, drive shaft 23, tissue penetrator 40, connector 45, annular stop 50, first penetration shoulder 51,  
10 threaded annulus 52, second penetration shoulder 53, and third penetration shoulder 54. The tissue penetrator assembly, according to this embodiment, includes tissue penetrator 40, connector 45, first penetration shoulder 51, threaded annulus 52, second penetration shoulder 53,  
15 and third penetration shoulder 54. The drive shaft may or may not rotate tissue penetrator 40 as it advances. Each annulus may include a pressure sensor, a trigger, or both a pressure sensor and a trigger. First penetration shoulder 51 is fixedly connected to threaded annulus 52  
20 and drive shaft 23. Second penetration shoulder 53 is rotatably mounted on threaded annulus 52. Third penetration shoulder is slidably mounted on tissue penetrator 40. As shown, the device is in its "ready" or undeployed position.

25 The first stage of insertion is initiated when an operator contacts the device with the skin. Other activation methods are also possible. Upon contacting skin 92 and applying pressure, a first sensor activates advancement of the tissue penetrator assembly. As the  
30 tissue penetrator advances, third penetration shoulder 54 is stopped by annular stop 50. The rest of the tissue

penetrator assembly continues to advance such that second penetration shoulder 53 contacts third penetration shoulder 54 (FIGURE 4B). Concurrently, the tip of tissue penetrator 40 contacts anterior cortex 95 as shown in  
5 FIGURE 4B.

This contact together with continued application of pressure by the operator initiates the second stage by triggering a second sensor to activate motor 22. Motor 22 then propels first penetration shoulder 51 the preset  
10 or operator-set distance to second penetration shoulder 53. This, in turn, advances the tip of tissue penetrator 40 through anterior cortex 95 and into IO space 96 as shown in FIGURE 4C.

#### Depth Probes or Sensors

15 Devices of the present invention may include various depth probes or sensors that detect the location of the needle, the bone, or both. Sensors are preferably connected to a control mechanism (e.g. a logic board) that determines whether needle advancement shall begin,  
20 continue, or terminate. Control mechanisms may also be mechanical or triggers. Sensor detection and controller evaluation may be intermittent, periodic or continuous.

For example, an ultrasonic detector may be used to locate the sternal cortex. In the non-limiting  
25 embodiment, shown in FIGURE 6A, tissue penetrator 40 is in the storage or undeployed position. Ultrasonic sensor 71 detects the distance between the device (e.g. flange 12) and IO space 96. Ultrasonic sensor 71 may also detect the position of tissue penetrator 40. FIGURE 6B  
30 shows tissue penetrator 40 in contact with anterior cortex 95, ready for penetration. Detection by

ultrasonic sensor 71 allows the device to tailor further advancement of the cannula to the exact dimensions of the targeted bone (FIGURE 6C). This may be particularly advantageous given the variability from patient to patient and variations due to compression of skin and muscle by the device operator. This signaling process is outlined in the flowchart shown in FIGURE 6D. Briefly, a sensor detects tissue penetrator, bone location, or both. This data is communicated to a logic board that measures or calculates the distance from the sensor to the bone. Upon obtaining this information, the driver is activated to advance the tissue penetrator the appropriate distance to achieve bone penetration.

Bone cortex is very dense requiring considerable force to penetrate. As soon as the needle or drill passes through the cortex and enters the intraosseous space a pronounced change is noted in the force required to advance the needle. Resulting changes may be a decrease in torque and an increase in motor revolutions per minute (RPM). These changes can be measured and used to switch off the motor or activate a brake to prevent additional, potentially dangerous drilling activity.

Thus, sensors of the invention may detect torque, revolutions per minute (RPM), backpressure, power consumption or any other relevant measure of needle advancement. In the embodiment shown in FIGURE 12A, the sensor is mechanically coupled to the motor and detects torque and/or RPMs and activates the switch. Thus, the sensor may be a shaft encoder. By contrast, the embodiment shown in FIGURE 12B the sensor is coupled to

the electrical circuit between the motor and the power source and detects amperage and/or voltage.

FIGURE 13A illustrates the changes in torque or amperage as a function of drilling time or depth of penetration. At the time of penetration (P), the sensor may detect the decrease in torque or amperage and may discontinues needle advancement. If the needle is rotating, a brake may be applied to bring it to rest.

FIGURE 13B illustrates the changes in RPM or voltage as a function of drilling time or depth of penetration. At the time of penetration (P), the sensor may detect the decrease in torque or amperage and may discontinues needle advancement. If the needle is rotating, a brake may be applied to bring it to rest.

Probes and sensors of the invention may be operably coupled to a driver, a tissue penetrator, a depth control mechanism, or portions or combinations thereof. In one non-limiting embodiment, the tissue penetrator itself may be or include a depth probe or sensor.

#### Reusable Handle/Disposable Cartridge

The present invention provides intraosseous access devices with a reusable handle and a disposable cartridge containing the needle, one embodiment of which is illustrated in FIGURE 16. The advantage of these devices over currently available devices is the overall size and weight reduction of carrying multiple devices in the field, such as in the medical pack by army medics. Ten (10) units of currently disposable IO devices weigh far more and take much more space than one reusable handle with 10 disposable needle assemblies. The greater part of the weight and size may be in the reusable handle.

Reusable handles may contain a driver in accordance with the teachings of the present invention. Disposable cartridges may include tissue penetrator assemblies and depth sensors in accordance with the teachings of the present invention. Disposable cartridges of the invention may engage or lock into the reusable handle with a recess and detent or any other mechanism.

FIGURE 16A illustrates an embodiment of an IO device of the invention including reusable handle 19 and disposable cartridge 15. This figure shows the handle separate from cartridge 15 as seen prior to connecting for use. Cartridge 15 includes tissue penetrator 40, probes 70, detent 16, coupling member 13, and end member 14. Cartridge 15 further includes releasable needle shield 18. Tissue penetrator 40 and probes 70 are covered by needle shield 18 to protect the user from accidental needle sticks and preserve tissue penetrator 40. Shield 15 may have a domed surface as shown or a flat surface to allow the cartridge to stand alone. While not shown in the figure, cartridges of the invention may further include, without limitation, hubs, flanges, screws, and bolts.

Reusable handle 19 includes housing 10, spring 25, and engaging lock 17. Engaging lock 17 engages detent 16 upon insertion of cartridge 15 into handle 19. As a result, cartridge 15 may "pop" or snap into reusable handle 19 (FIGURE 16B). Although not expressly pictured, cartridge 15 and handle 19 may include a locking mechanism that is engaged by twisting cartridge 15 into handle 19. Needle shield 18 may be removed when ready for use (FIGURE 16C). Deployment of tissue penetrator 40

is similar to that described for other embodiments. See e.g. FIGURE 8. Briefly, compressed spring 25 is released upon probes 70 contacting anterior cortex 95. As spring 25 expands, it propels tissue penetrator 40 through  
5 anterior cortex 95 and into intraosseous space 96 (FIGURE 16D). Thereafter, reusable handle 19 may be removed and a access to intraosseous space 96 may be gained through connector 44 (FIGURE 16E). Spring 25 need not contact connector 45, but may contact a plate or other struction  
10 (not expressly shown) that drives tissue penetrator 40 into bone 94.

As shown in FIGURE 17A, a driver (here spring 25) in accordance with the invention is shown in the undeployed, ready position. Contact with skin 92 may activate the  
15 spring 25, which causes tissue penetrator 40 to penetrate skin 92, muscle 93, and proximal cortex 95. Advancement of tissue penetrator 40 continues until collar 42 contacts proximal cortex 95 (FIGURE 17B). Thus, according to this embodiment, flange 32 acts as the depth  
20 control mechanism. Other depth control mechanisms may also be employed such as a probe, sensor, rib and any combination thereof. Once advancement is arrested, the end of tissue penetrator 40 is positioned in intraosseous space 96.

25 The reusable handle, which here includes housing 10 and spring 25, may be removed leaving tissue penetrator assembly 30 behind (FIGURE 17C). Tissue penetrator assembly 30 includes hub 31 to provide stabilization of tissue penetrator 40 against the skin and to provide for  
30 additional security against accidental advancement or dislodgement during patient transport. Hub 31



incorporates a flange 32 at its distal end to provide for skin safety and better stabilization. After insertion of tissue penetrator 40 into the IO space hub 31 is adjusted by screw 33 or other mechanism so that it snugly fits  
5 against the skin. Tissue penetrator 40 may be fixedly attached to screw 33 either before insertion or after insertion (e.g. by a locking mechanism). IO space 96 may then be aseptically accessed through connector 45.

### Methods

10 One aspect of the invention is a method of establishing access to the intraosseous space including contacting the skin covering the manubrium of a subject with a device including a driver, a tissue penetrator, and a depth control mechanism, deploying the tissue  
15 penetrator. The term "subject" may include any vertebrate with a sternum. The term "operator" may include anyone who uses a device of the invention including, without limitation, a health care professional and the subject. The term "deploying the tissue  
20 penetrator" may mean advancing the tissue penetrator from its starting position a sufficient distance to situate the tip of the tissue penetrator in the IO space. The method may further include detaching the driver from the tissue penetrator after insertion of the tissue  
25 penetrator is achieved.

For example, according to the embodiments pictured in FIGURES 2-3, the operator inserts tissue penetrator 40 into the subject at the region shown in FIGURE 1. Tissue penetrator 40, which includes a pressure sensor, detects  
30 the increase in pressure that occurs when the tip contacts anterior cortex 95. The sensor then activates

driver 20 to advance tissue penetrator 40 until coupling end 24 (FIGURE 2) or coupling end 26 (FIGURE 3) contacts annular stop 50. While not expressly shown, a connector recessed in the coupling end may be used to access IO  
5 space 96. This access may optionally involve removal of portions of the device, such as housing 10, driver 20, driver shaft 23, and coupling end 24 or 26.

In a related embodiment shown in FIGURE 5, tissue penetrator 40 includes a pressure-sensor (not expressly  
10 shown). Upon application of an axial force by the operator against the subject's sternum, tissue penetrator pierces the subjects skin, muscle, and subcutaneous tissue to contact bone. The sensor either directly or indirectly activates motor 22 to rotate tissue penetrator  
15 40, thereby beginning drilling into the bone. Simultaneously or subsequently, gear 56 may engage ribs 55 to regulate the depth of drilling. For example, upon detecting a drop in pressure, the sensor may directly or indirectly brake or block further rotation of gear 56.

20 Although the present invention and its advantages have been described in detail, it should be understood that various changes, substitutions and alternations can be made herein without departing from the spirit and scope of the invention as defined by the following  
25 claims.

WHAT IS CLAIMED IS:

1. An apparatus for accessing the bone marrow of a human's sternum comprising:
- 5 a tissue penetrator configured to penetrate the sternum;
- a driver operable to drive a portion of the tissue penetrator into the sternum;
- a trigger mechanism configured to engage when a portion of the tissue penetrator contacts the sternum;
- 10 and
- a depth control mechanism operable to control the depth of penetration of the tissue penetrator into the sternum.
- 15 2. The apparatus of Claim 1 wherein the driver comprises a motor.
3. The apparatus of Claim 1 wherein the driver further comprises a power source selected from the group
- 20 consisting of a battery, a coiled spring, a compressed gas, and a solar power cell.
4. The apparatus of Claim 3 wherein the driver comprises a spring.
- 25 5. The apparatus of Claim 1 wherein the depth control mechanism comprises a collar wherein the collar surrounds the tissue penetrator.
- 30 6. The apparatus of Claim 1 wherein the depth control mechanism comprises a probe.

7. The apparatus of Claim 1 wherein the depth control mechanism comprises a threaded annulus situated between a first penetration shoulder and a second  
5 penetration shoulder, the threaded annulus operable to advance a portion of the tissue penetrator a pre-selected distance into the bone marrow of a human's sternum.

8. The apparatus of Claim 1 wherein the depth  
10 control mechanism comprises an ultrasonic sensor operable to identify and locate the sternum.

9. The apparatus of Claim 1 wherein the trigger mechanism comprises a gear operable to control the depth  
15 of penetration of the tissue penetrator into a human's sternum.

10. The apparatus of Claim 1 wherein the trigger  
20 mechanism comprises an ultrasonic sensor.

11. The apparatus of Claim 1 wherein at least one longitudinal probe extends from the trigger mechanism to the sternum, the probe operable to contact the sternum and activate the trigger mechanism.

12. The apparatus of Claim 1 wherein the trigger  
25 mechanism includes an attached collar, the collar operable to contact the sternum, the cylinder further operable to engage the trigger mechanism to penetrate the  
30 sternum a pre-selected distance.

13. The apparatus of Claim 1 wherein the trigger mechanism includes a spring-loaded reverse clutch mechanism operable to disengage the tissue penetrator from the motor at a preset torque level or a preset  
5 revolutions per minute level.

14. The apparatus of Claim 1 wherein the depth control mechanism comprises a pressure-sensing tissue penetrator operable to transmit pressure changes to the  
10 trigger mechanism.

15. The apparatus of Claim 1 wherein the trigger mechanism is operable to activate the driver to drill to a pre-selected depth into the sternum.

16. An apparatus for accessing the bone marrow of a human's sternum comprising:

a tissue penetrator configured to penetrate the sternum, the tissue penetrator operable to detect changes  
20 in pressure;

a driver operable to drive a portion of the tissue penetrator into the sternum;

a trigger mechanism operable to activate the driver;

a sensor operable to receive signals from the tissue  
25 penetrator and transmit them to the trigger mechanism.

17. The apparatus of Claim 16 wherein the trigger mechanism is operable to activate the driver to drill to a pre-selected depth into the sternum.

18. The apparatus of Claim 16 wherein the sensor is a pressure sensor.

19. The apparatus of Claim 16 wherein the driver is selected from the group consisting of manual force, a motor, a coiled spring, and a compressed gas cartridge.

20. An apparatus for accessing the bone marrow of a human's sternum comprising:

10 a pressure-sensing tissue penetrator configured to penetrate the sternum;

a driver operable to drive a portion of the tissue penetrator into the sternum; and

15 a trigger mechanism configured to engage when a portion of the tissue penetrator contacts the sternum and operable to activate the driver to drill to a pre-selected depth into the sternum,

20 wherein the pressure-sensing tissue penetrator is operable to transmit pressure changes to the trigger mechanism.

21. An apparatus for accessing the bone marrow of a human's sternum comprising:

25 a tissue penetrator configured to penetrate the sternum and provide access to the bone marrow of the sternum, the tissue penetrator comprising an outer cannula and an inner trocar;

a driver operable to drive the tissue penetrator into the bone marrow of the sternum;

30 a flange operable to stabilize the tissue penetrator after the cannula is inserted into the bone

marrow of the sternum, the flange moveable along the longitudinal axis of the tissue penetrator; and

a circumferential collar configured to limit the depth of penetration of the tissue penetrator into  
5 the bone marrow of the sternum.

22. The apparatus of Claim 21 wherein the collar comprises a cylinder configured to circumferentially engage the tissue penetrator.

10

23. The apparatus of Claim 22 wherein the cylinder is a hexagonal cylinder.

24. The apparatus of Claim 21 wherein the collar  
15 is adjustable along the vertical axis of the tissue penetrator.

25. The apparatus of Claim 21 wherein the apparatus comprises a connector.

20

26. The apparatus of Claim 25 wherein the connector comprises a luer lock.

27. The apparatus of Claim 21 wherein the trocar  
25 is removable.

28. The apparatus of Claim 21 wherein the tissue penetrator comprises a threaded shaft operable to engage a threaded flange.

30

29. The apparatus of Claim 21 wherein the tissue penetrator comprises a blade.

30. The apparatus of Claim 29 wherein the blade  
5 is operable to retract.

31. The apparatus of Claim 29 wherein the blade is operable to breakaway from the tissue penetrator.

10 32. An apparatus for accessing the bone marrow of a human's sternum comprising:

a tissue penetrator configured to penetrate the sternum and provide access to the bone marrow of the sternum the tissue penetrator comprising an outer cannula  
15 and an inner trocar;

a driver operable to drive the tissue penetrator into the bone marrow of the sternum;

a flange operable to stabilize the tissue penetrator after the tissue penetrator is inserted into  
20 the bone marrow of the sternum, the flange moveable along the vertical axis of the tissue penetrator;

a circumferential collar configured to limit the depth of penetration of the tissue penetrator into the bone marrow of the sternum; and

25 a retractable blade configured to retract upon contacting a human's sternum.

33. An apparatus for accessing the bone marrow of a human's sternum comprising:

30 a reusable handle configured to engage a disposable cartridge;



a cartridge comprising:  
a tissue penetrator configured to penetrate the sternum and provide access to the bone marrow of the sternum, the tissue penetrator comprising an outer  
5 cannula and an inner trocar;  
a depth control mechanism; and  
a driver operable to drive the tissue penetrator into the bone marrow of the sternum.

10 34. The apparatus of Claim 33 wherein the cartridge is disposable.

35. The apparatus of Claim 33 wherein the depth control mechanism comprises a collar surrounding the  
15 tissue penetrator.

36. The apparatus of Claim 33 wherein the depth control mechanism comprises a mechanical probe.

20 37. The apparatus of Claim 33 wherein the driver comprises a power source selected from the group consisting of a battery, a coiled spring, a compressed gas, and a solar power cell.

25 38. The apparatus of Claim 33 wherein the cartridge comprises a removable shield.

39. The apparatus of Claim 33 wherein the tissue penetrator includes a flange operable to stabilize the  
30 tissue penetrator at a desirable level in a human's

tissue, the flange moveable along the longitudinal axis of the tissue penetrator.

40. An apparatus for accessing the bone marrow of a human's sternum comprising:

5 a cartridge configured to penetrate the sternum and provide access to the bone marrow of the sternum comprising:

a tissue penetrator;  
the depth control mechanism; and

10 a flange operable to stabilize the tissue penetrator at a desirable level in a human's tissue, the flange moveable along the vertical axis of the tissue penetrator; and

a reusable handle configured to engage a tissue  
15 penetrator cartridge comprising a driver operable to drive the tissue penetrator into the bone marrow of the sternum.

41. The apparatus of Claim 40 wherein the tissue  
20 penetrator comprises an outer cannula and an inner trocar.

42. An apparatus for penetrating the bone marrow of a human's sternum comprising:

25 a housing;

a tissue penetrator assembly, operable to penetrate the sternum, comprising a trigger mechanism configured to engage when the tissue penetrator contacts the sternum and a mechanism operable to control the depth of  
30 penetration of the tissue penetrator into the sternum;

a coupling end operable to releasably attach the penetrator assembly to a drive shaft;

a drive shaft operable to connect the penetrator assembly to a gear assembly;

5 a gear assembly operable to engage and rotate the drive shaft;

a motor operable to engage the gear assembly and drive the penetrator into the bone marrow; and

a driver operable to power the motor.

10 43. An apparatus for accessing the bone marrow of a human's sternum comprising:

a tissue penetrator configured to penetrate the sternum; and

15 a sensor mechanism configured to detect depth of tissue penetrator penetration into the sternum.

44. An apparatus for accessing the bone marrow of a human's sternum comprising:

a tissue penetrator configured to penetrate the sternum; and

20 a collar configured to contact the skin and control the depth of the tissue penetrator penetration into the sternum.

45. An apparatus for accessing the bone marrow of  
25 a human's sternum comprising:

a tissue penetrator configured to penetrate the sternum and comprising a sensor mechanism that detects depth of penetration into the bone marrow.

46. An apparatus for accessing the bone marrow of a human's sternum comprising:

a tissue penetrator configured to penetrate the sternum;

5 a mechanism that determines depth of penetration into the bone marrow; and

a blade retractably attached to the tissue penetrator.

10 47. An apparatus for accessing the bone marrow of a human's sternum comprising:

a handle; and

a cartridge configured to insert into the handle, the cartridge comprising a coiled spring, a tissue  
15 penetrator, and at least one longitudinal probe operable to contact the sternum.

48. The apparatus of Claim 47 further comprising a needle shield.

20

49. The apparatus of Claim 47 wherein the handle is operable to be reused.

50. The apparatus of Claim 47 wherein the  
25 cartridge comprises a retention lever operable to maintain the cartridge in position.

51. The apparatus of Claim 47 wherein the  
30 cartridge includes a locking mechanism, operable to releasably engage the handle.

52. An apparatus for accessing the bone marrow of a human's sternum comprising:

a handle; and

a cartridge configured to attach to the handle, the  
5 cartridge comprising a tissue penetrator, and a depth  
control mechanism.

53. The apparatus of Claim 52 further comprising a needle shield.

10

54. An apparatus for accessing the bone marrow of a human's sternum comprising:

a handle comprising a coiled spring; and

a cartridge configured to insert into the handle,  
15 the cartridge comprising a tissue penetrator and a flange  
operable to contact the sternum.

55. The apparatus of Claim 54, the tissue penetrator comprising:

20

a connector;

a screw;

a flange operable to move along the screw;

a cannula; and

a trocar.

25

56. An apparatus for penetrating the bone marrow of a human's sternum comprising:

a housing;

30

a tissue penetrator, operable to penetrate the  
sternum;

a flange operable to stabilize the tissue penetrator after a portion of the tissue penetrator is inserted into the bone marrow of the sternum;

a collar configured to control the depth of penetration of the tissue penetrator into the bone marrow of the sternum;

a coupling end operable to releasably attach the penetrator assembly to a drive shaft;

a drive shaft operable to connect the tissue penetrator to a gear assembly;

a gear assembly operable to engage and rotate the drive shaft;

a motor operable to actuate the gear assembly, rotate the drive shaft, and drive the tissue penetrator into the bone marrow; and

a power source operable to power the motor.

57. An apparatus for accessing the bone marrow of a human's sternum comprising:

a tissue penetrator configured to penetrate the sternum;

a driver operable to drive a portion of the tissue penetrator into the sternum; and

a trigger mechanism configured to engage when a portion of the tissue penetrator contacts the sternum.

58. An apparatus for accessing the bone marrow of a human's sternum comprising:

a tissue penetrator configured to penetrate the sternum and provide access to the bone marrow of the

sternum the tissue penetrator comprising an outer cannula and an inner trocar;

a driver operable to drive the tissue penetrator into the bone marrow of the sternum; and

5 a flange operable to stabilize the tissue penetrator after the cannula is inserted into the bone marrow of the sternum, the flange moveable along the longitudinal axis of the tissue penetrator;

10 59. An apparatus for accessing the bone marrow of a human's sternum comprising:

a driver;

a trigger operably linked to the driver; and

15 a tissue penetrator having a depth sensor operably linked to the trigger.

60. A method for accessing the intraosseous space of a subject's sternum comprising:

contacting the skin covering the manubrium of the subject with a device having:

20 a tissue penetrator configured to penetrate the sternum and provide access to the intraosseous space of the sternum, the tissue penetrator comprising an outer cannula and an inner trocar;

25 a driver operable to drive a portion of the tissue penetrator into the sternum; and

a depth control mechanism operable to control the depth of penetration of the tissue penetrator into the sternum;

advancing the tissue penetrator a sufficient distance to place at least a portion of the cannula in the intraosseous space; and  
removing the trocar from the cannula.

5

61. A method for manufacturing an apparatus for accessing the bone marrow of a subject's sternum comprising:

forming a tissue penetrator configured to penetrate  
10 the sternum and provide access to the bone marrow of the sternum, the tissue penetrator comprising an outer cannula and an inner trocar;

a driver operable to drive a portion of the tissue penetrator into the sternum; and

15 a depth control mechanism operable to control the depth of penetration of the tissue penetrator into the sternum.

20



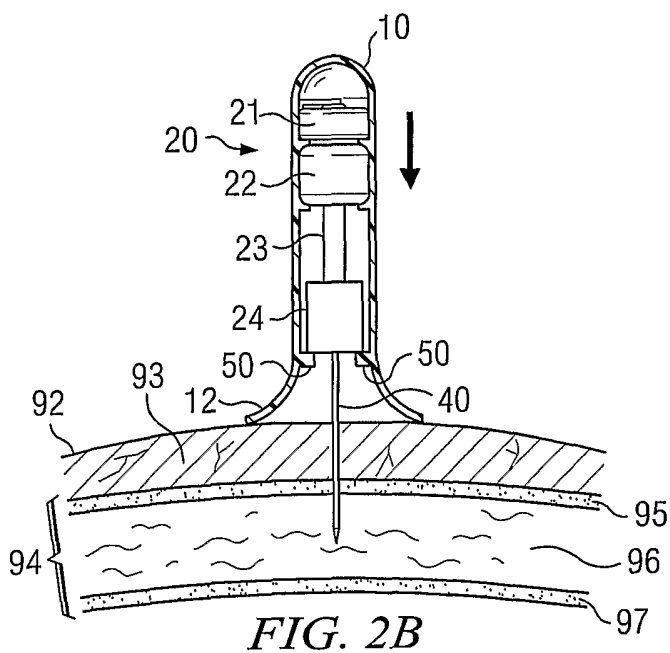
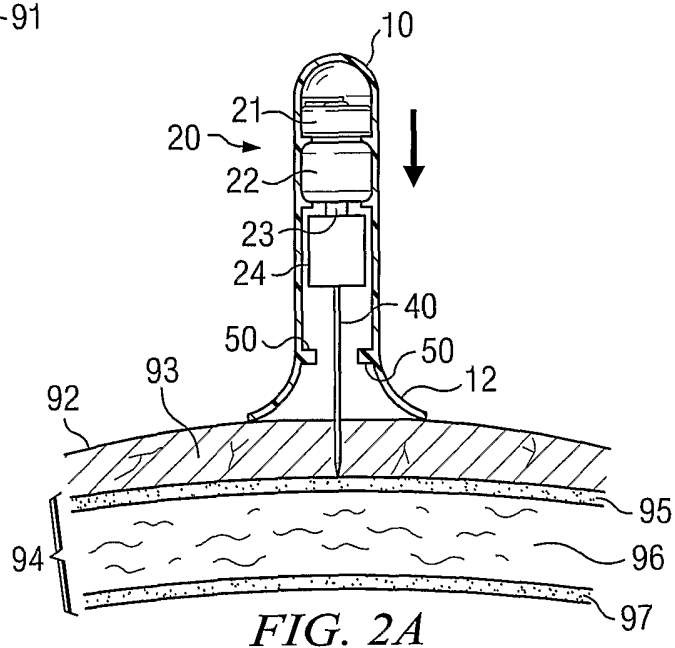
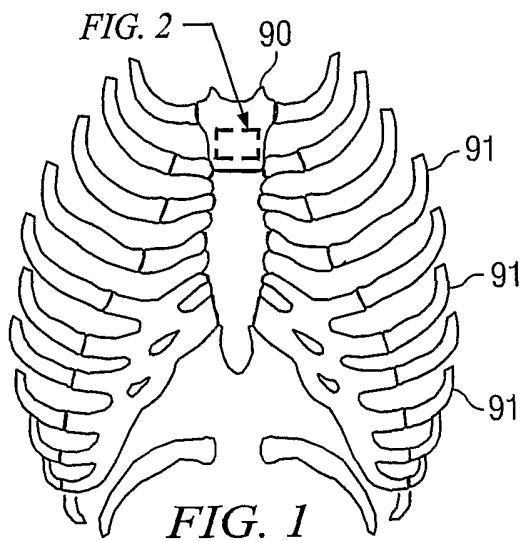

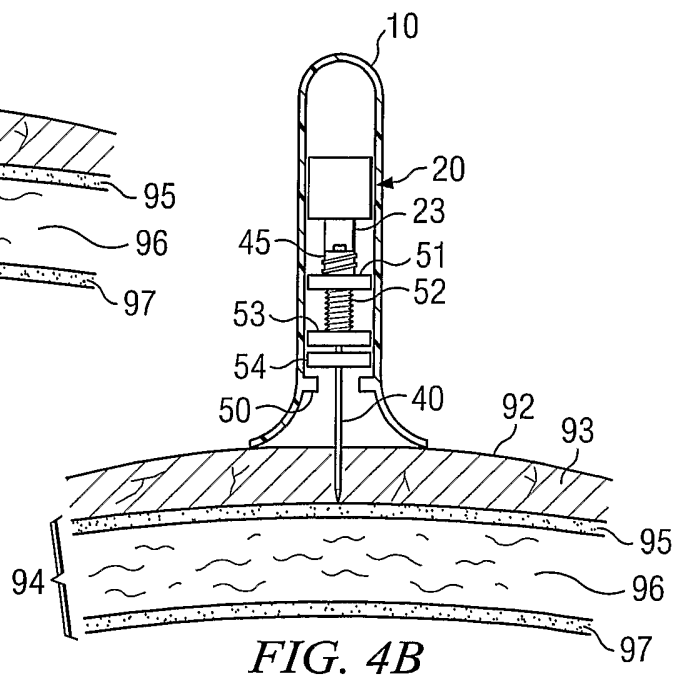
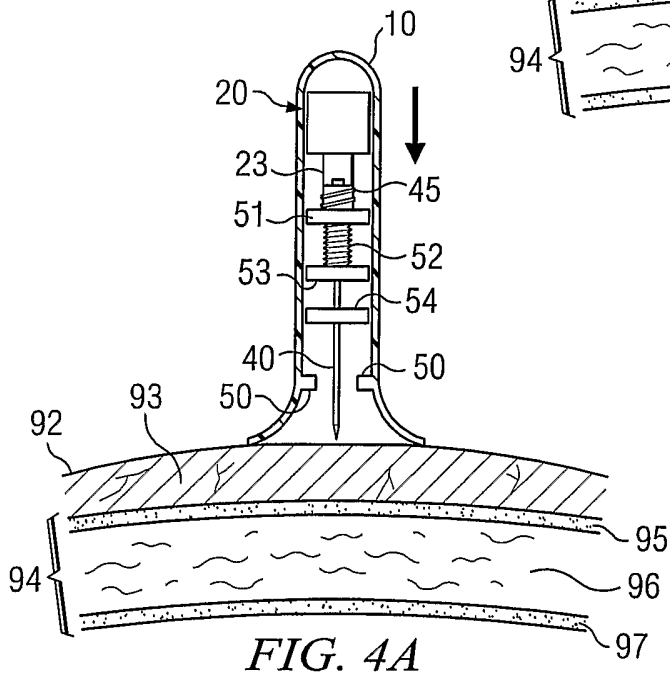
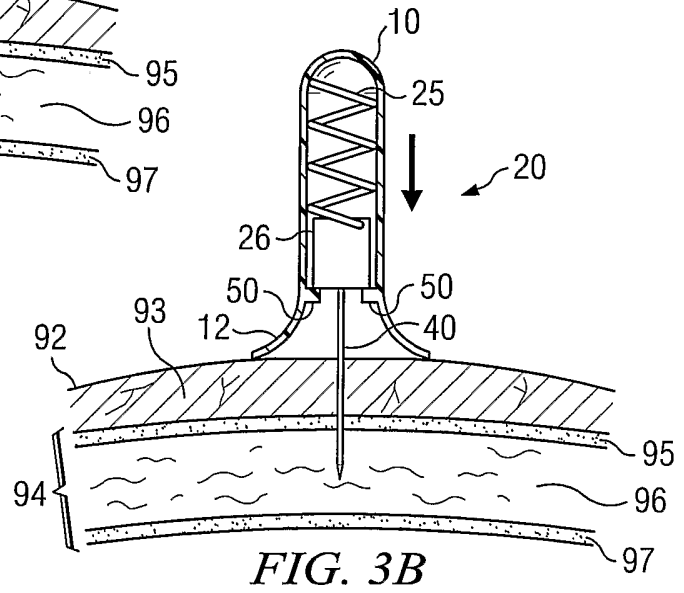
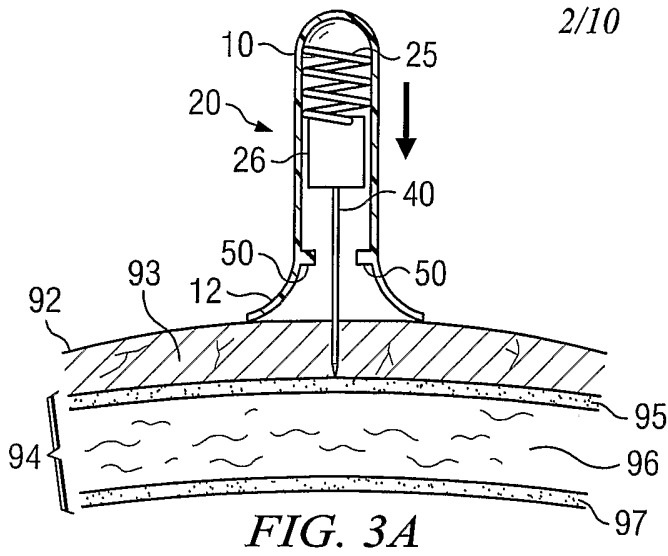

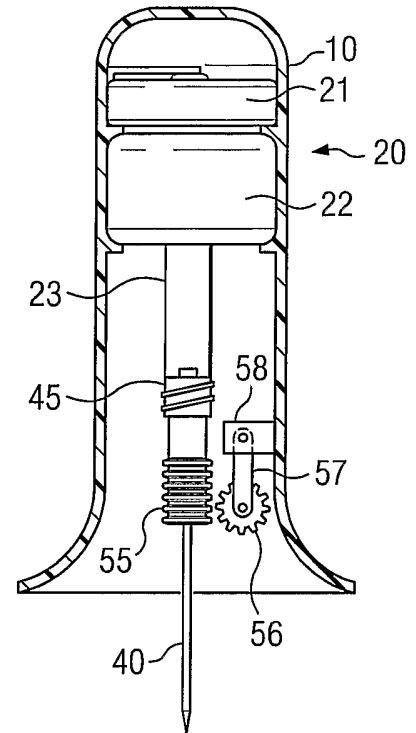
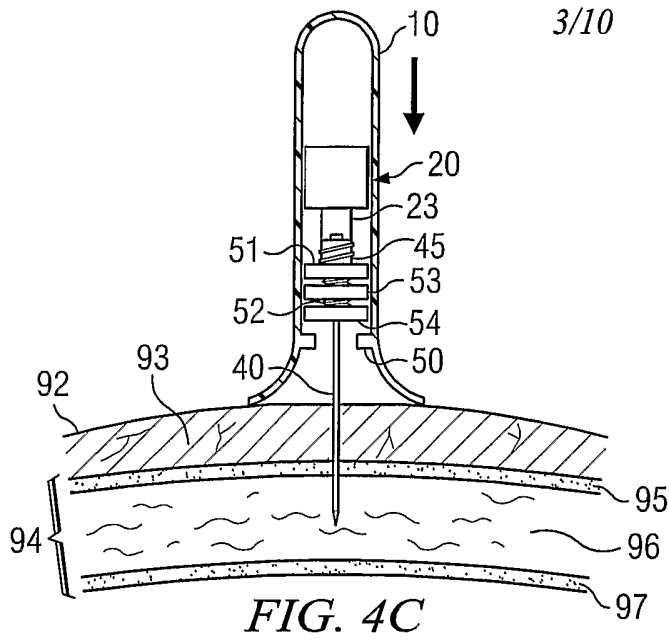

FIG. 5

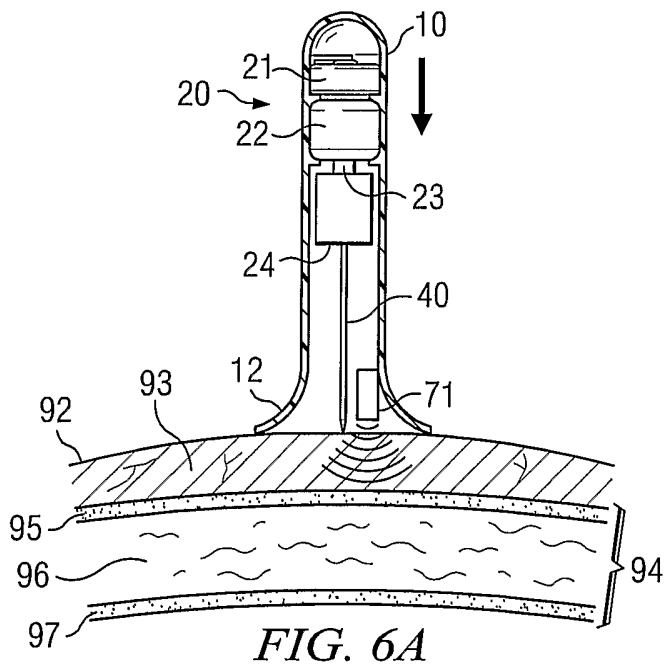

FIG. 6A

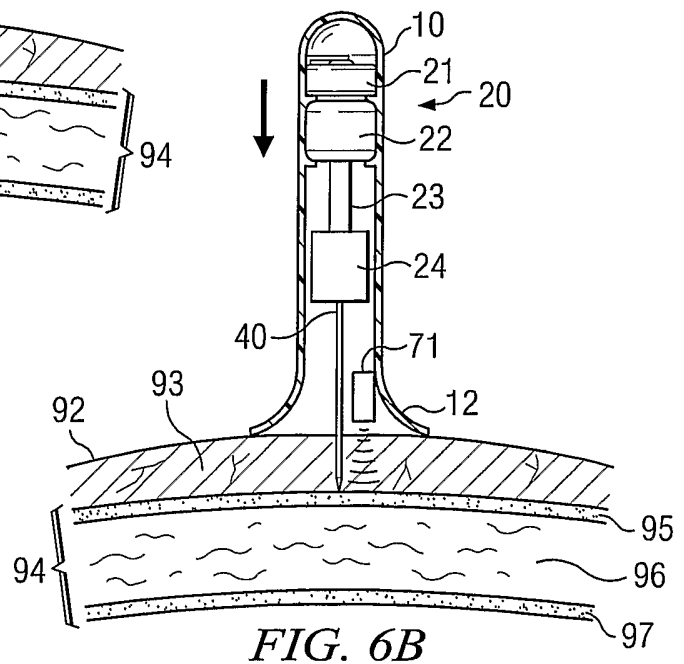

FIG. 6B

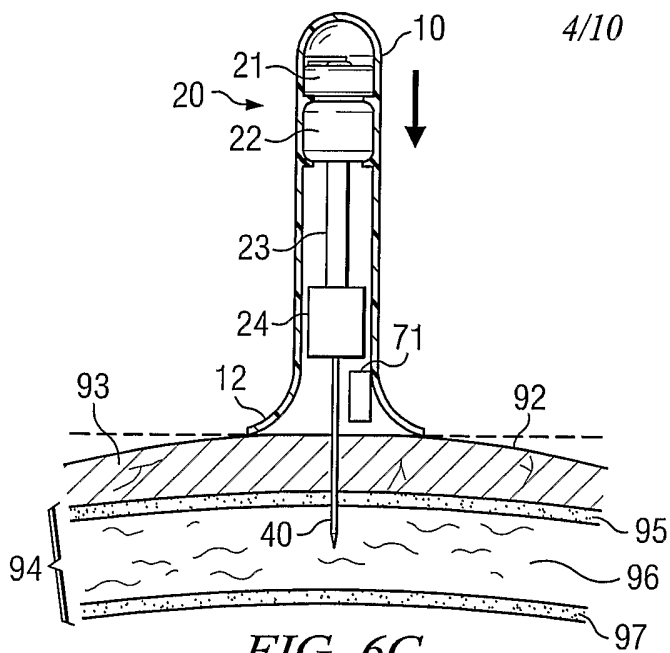

FIG. 6C

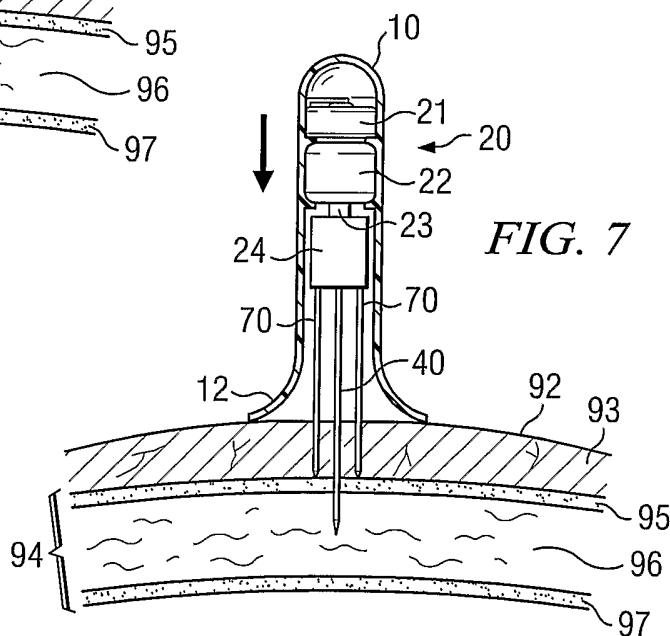

FIG. 7

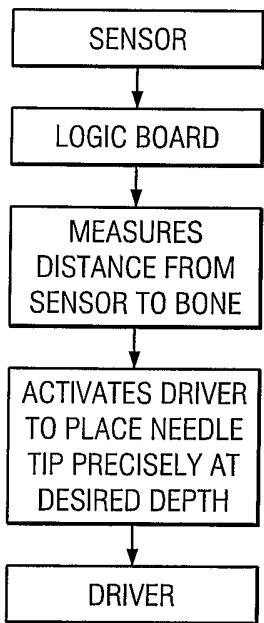

FIG. 6D

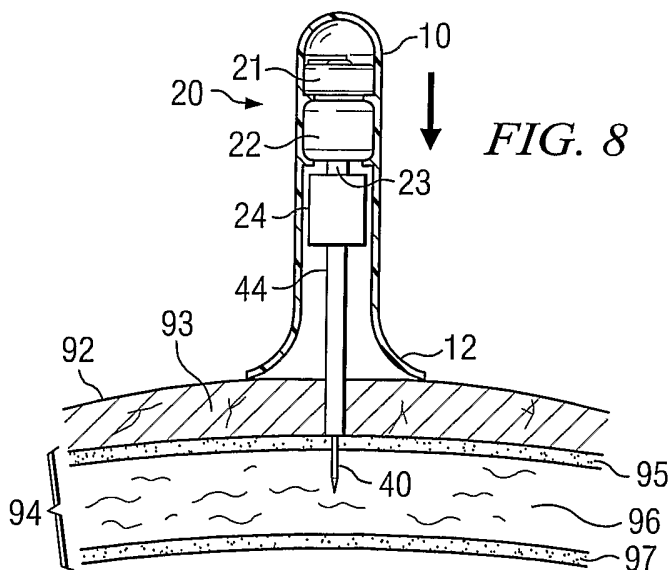

FIG. 8

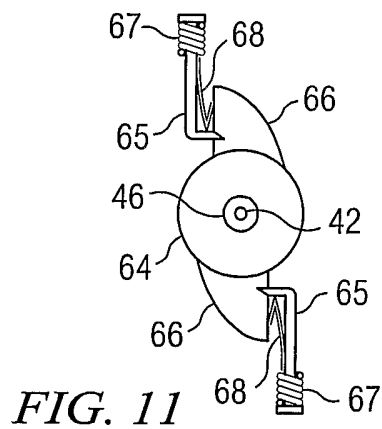
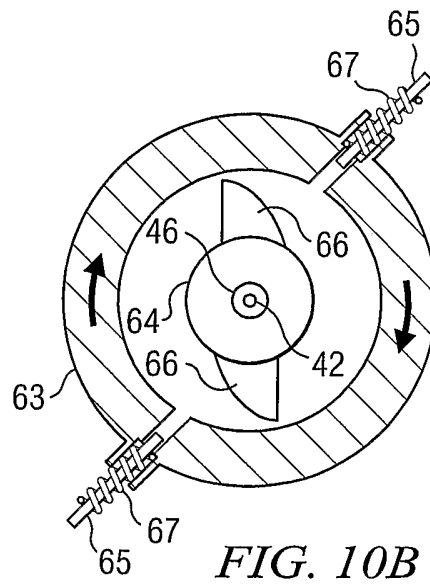
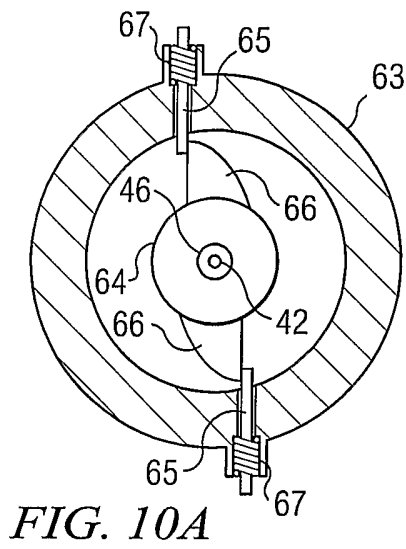
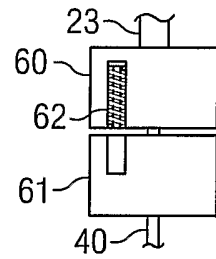
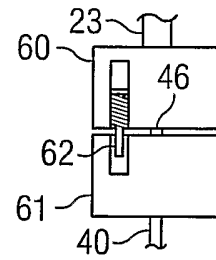
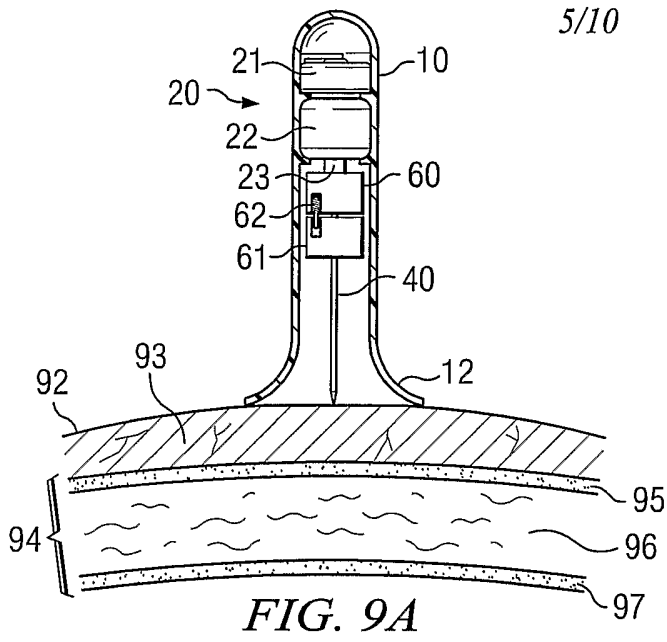

FIG. 12A

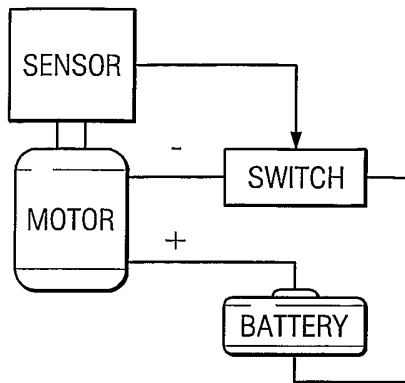

FIG. 12B

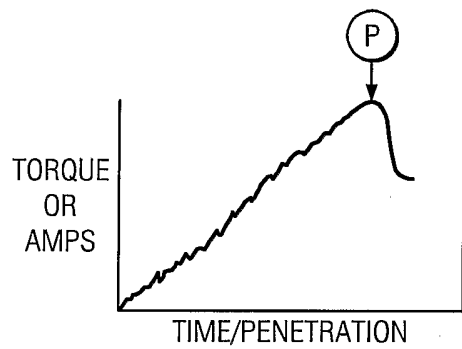
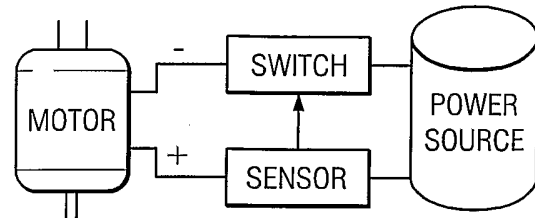

FIG. 13A

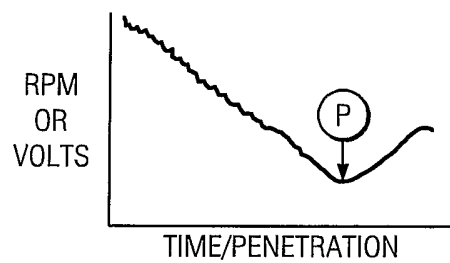

FIG. 13B

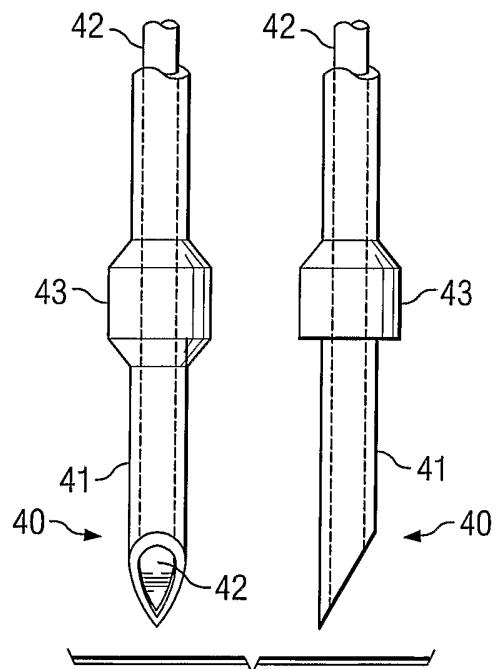

FIG. 14A

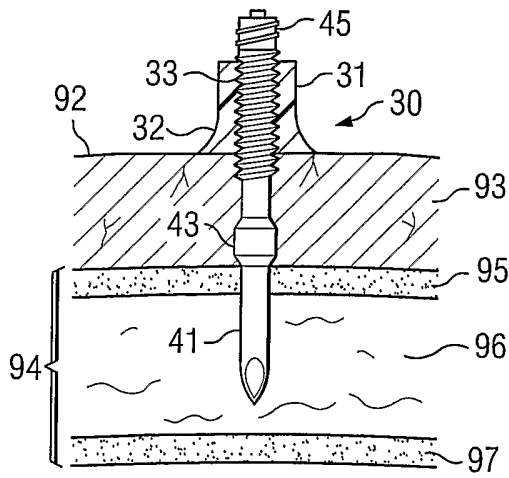

FIG. 14B

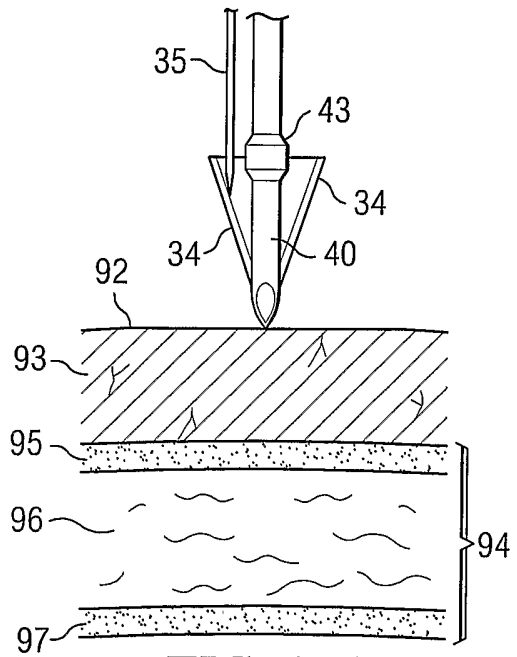

FIG. 15A

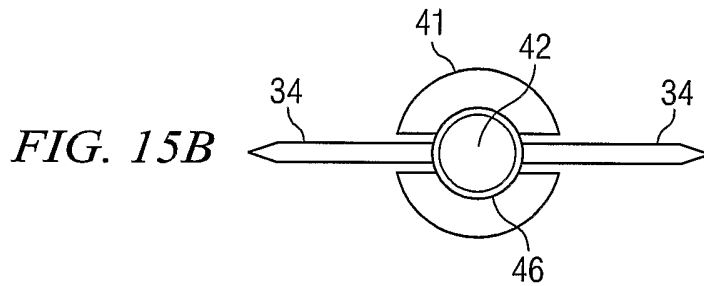

FIG. 15B

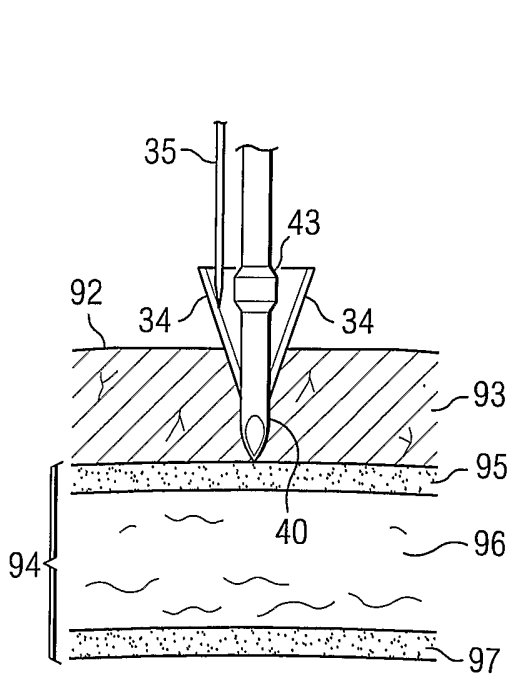

FIG. 15C

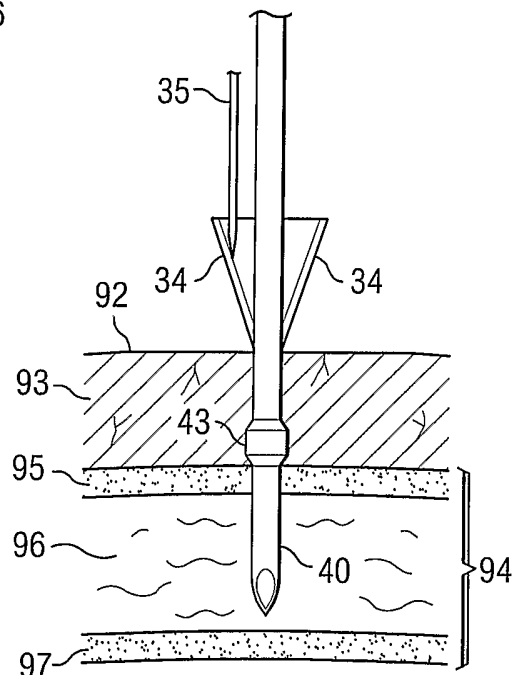

FIG. 15D

8/10

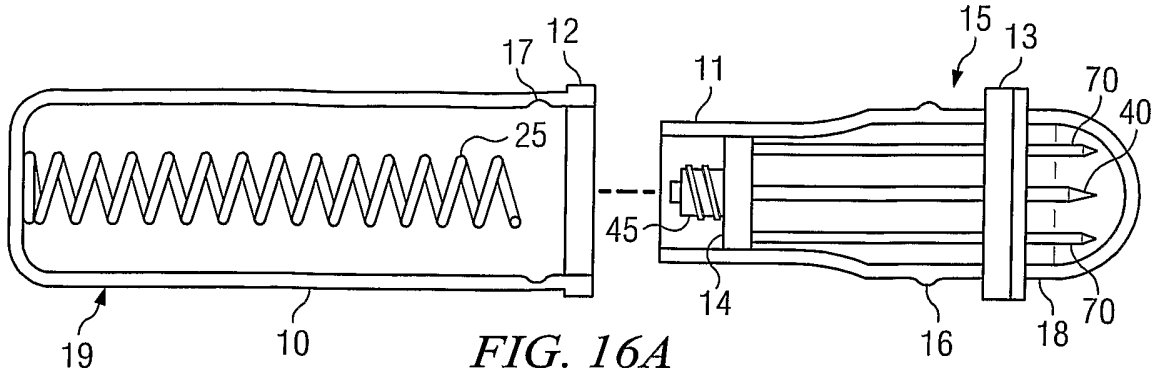

FIG. 16A

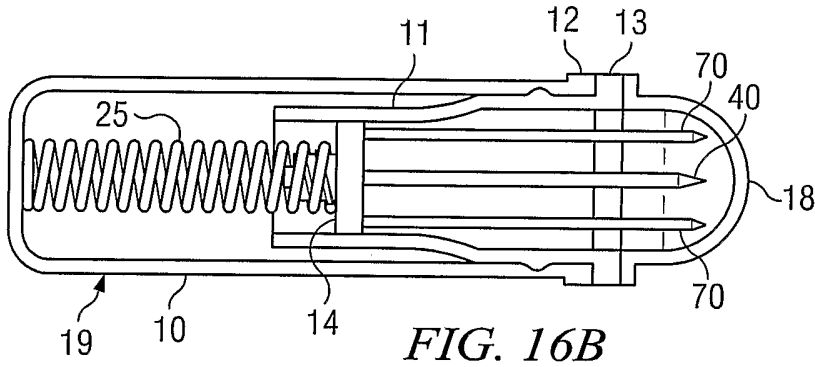

FIG. 16B

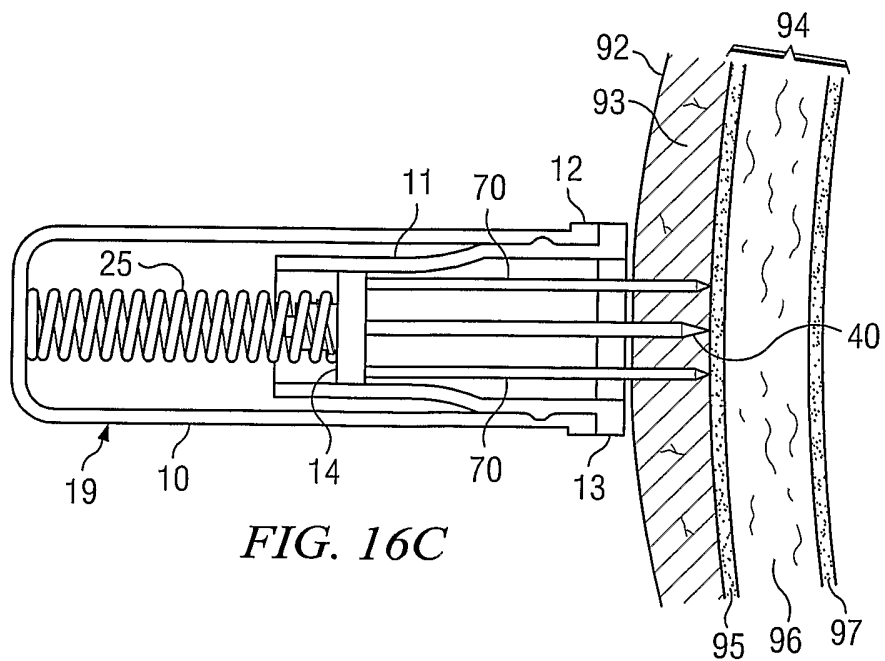

FIG. 16C



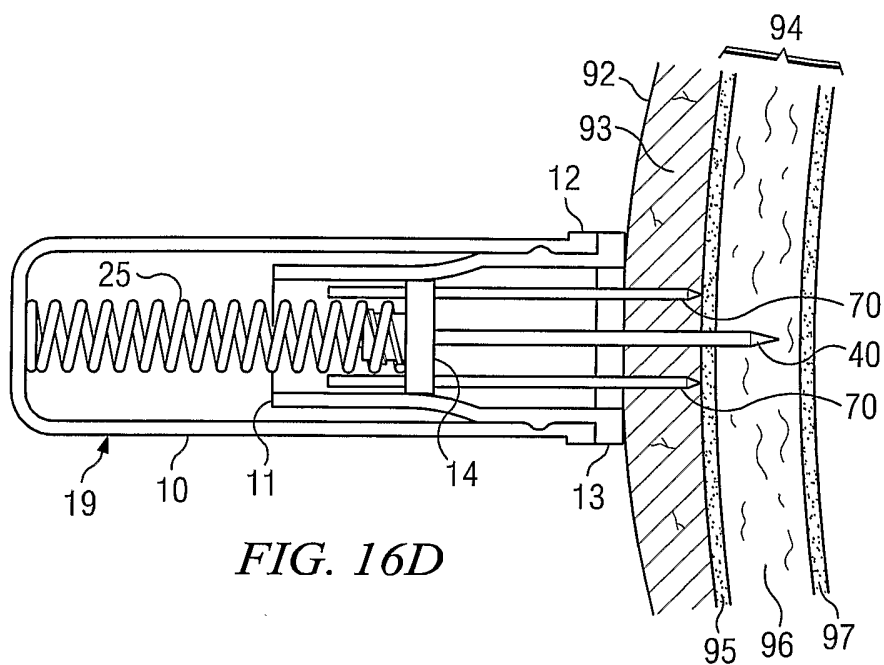

FIG. 16D

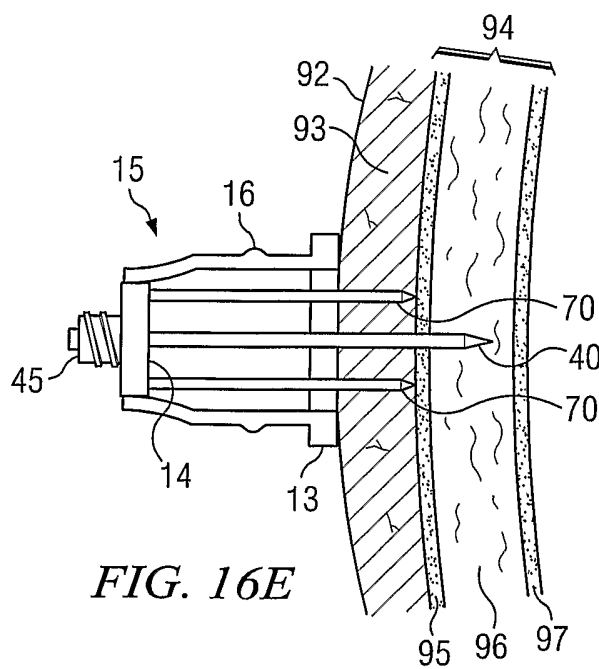

FIG. 16E

