

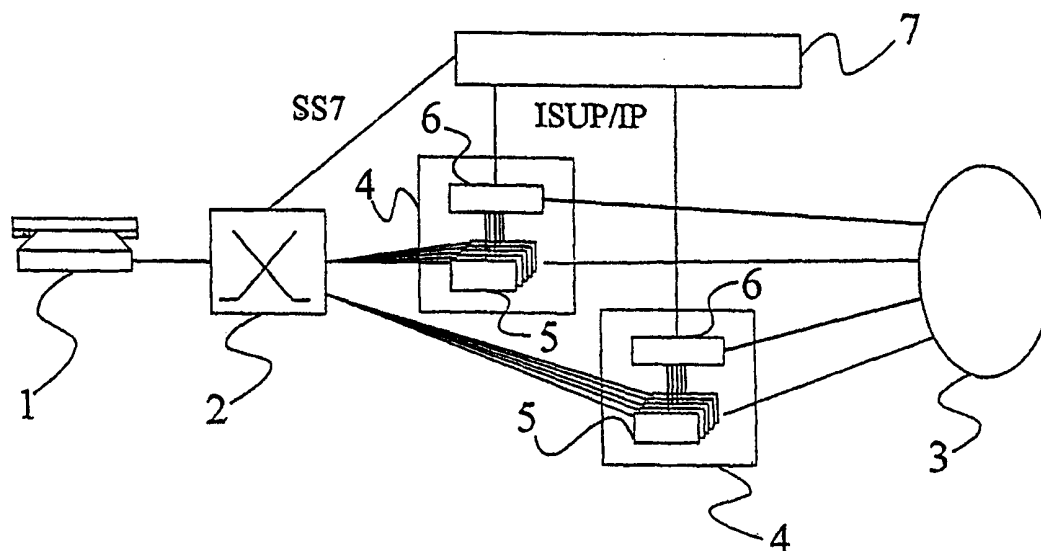

INTERNATIONAL APPLICATION PUBLISHED UNDER THE PATENT COOPERATION TREATY (PCT)

(51) International Patent Classification ⁷ : H04Q 3/00, H04L 12/66	A1	(11) International Publication Number: WO 00/30369 (43) International Publication Date: 25 May 2000 (25.05.00)
(21) International Application Number: PCT/EP99/08591 (22) International Filing Date: 9 November 1999 (09.11.99) (30) Priority Data: 982443 10 November 1998 (10.11.98) FI (71) Applicant (for all designated States except US): TELEFON-AKTIEBOLAGET LM ERICSSON (publ) [SE/SE]; S-126 25 Stockholm (SE). (72) Inventors; and (75) Inventors/Applicants (for US only): GRAF, Leslie [AU/AU]; 3 Hender Court, Ballwyn, VIC 3103 (AU). RYTINA, Ian [AU/AU]; 28/25 Barkly Street, Carlton, VIC (AU). HOL-LIS, Mark [AU/AU]; 1 Daintree Avenue, Park Orchads, VIC (AU). (74) Agent: BORENIUS & CO OY AB; Kansakoulukuja 3, FIN-00100 Helsinki (FI).		(81) Designated States: AE, AL, AM, AT, AT (Utility model), AU, AZ, BA, BB, BG, BR, BY, CA, CH, CN, CR, CU, CZ, CZ (Utility model), DE, DE (Utility model), DK, DK (Utility model), DM, EE, EE (Utility model), ES, FI, FI (Utility model), GB, GD, GE, GH, GM, HR, HU, ID, IL, IN, IS, JP, KE, KG, KP, KR, KZ, LC, LK, LR, LS, LT, LU, LV, MA, MD, MG, MK, MN, MW, MX, NO, NZ, PL, PT, RO, RU, SD, SE, SG, SI, SK, SK (Utility model), SL, TJ, TM, TR, TT, TZ, UA, UG, US, UZ, VN, YU, ZA, ZW, ARIPO patent (GH, GM, KE, LS, MW, SD, SL, SZ, TZ, UG, ZW), Eurasian patent (AM, AZ, BY, KG, KZ, MD, RU, TJ, TM), European patent (AT, BE, CH, CY, DE, DK, ES, FI, FR, GB, GR, IE, IT, LU, MC, NL, PT, SE), OAPI patent (BF, BJ, CF, CG, CI, CM, GA, GN, GW, ML, MR, NE, SN, TD, TG). Published <i>With international search report.</i> <i>Before the expiration of the time limit for amending the claims and to be republished in the event of the receipt of amendments.</i>

(54) Title: SECURITY IN TELECOMMUNICATIONS NETWORK GATEWAYS



(57) Abstract

A method of transferring signalling messages between an Internet Service Provider (ISP) (4) and an exchange (2) of a telecommunications network for the purpose of allocating and controlling circuit switched communication channels between the exchange (2) and the ISP (4). The method comprising routing the signalling messages via an SS7/IP gateway which provides for conversion of messages between an SS7 protocol used in the telecommunications network and an IP based protocol used in the network which connects the SS7/IP gateway 7 to the ISP 4. For each message received at the SS7/IP gateway 7 from the ISP 4, the SS7/IP gateway 7 confirms the right of that ISP 4 to control a circuit switched communication channel identified in the message.

FOR THE PURPOSES OF INFORMATION ONLY

Codes used to identify States party to the PCT on the front pages of pamphlets publishing international applications under the PCT.

AL	Albania	ES	Spain	LS	Lesotho	SI	Slovenia
AM	Armenia	FI	Finland	LT	Lithuania	SK	Slovakia
AT	Austria	FR	France	LU	Luxembourg	SN	Senegal
AU	Australia	GA	Gabon	LV	Latvia	SZ	Swaziland
AZ	Azerbaijan	GB	United Kingdom	MC	Monaco	TD	Chad
BA	Bosnia and Herzegovina	GE	Georgia	MD	Republic of Moldova	TG	Togo
BB	Barbados	GH	Ghana	MG	Madagascar	TJ	Tajikistan
BE	Belgium	GN	Guinea	MK	The former Yugoslav Republic of Macedonia	TM	Turkmenistan
BF	Burkina Faso	GR	Greece			TR	Turkey
BG	Bulgaria	HU	Hungary	ML	Mali	TT	Trinidad and Tobago
BJ	Benin	IE	Ireland	MN	Mongolia	UA	Ukraine
BR	Brazil	IL	Israel	MR	Mauritania	UG	Uganda
BY	Belarus	IS	Iceland	MW	Malawi	US	United States of America
CA	Canada	IT	Italy	MX	Mexico	UZ	Uzbekistan
CF	Central African Republic	JP	Japan	NE	Niger	VN	Viet Nam
CG	Congo	KE	Kenya	NL	Netherlands	YU	Yugoslavia
CH	Switzerland	KG	Kyrgyzstan	NO	Norway	ZW	Zimbabwe
CI	Côte d'Ivoire	KP	Democratic People's Republic of Korea	NZ	New Zealand		
CM	Cameroon			PL	Poland		
CN	China	KR	Republic of Korea	PT	Portugal		
CU	Cuba	KZ	Kazakstan	RO	Romania		
CZ	Czech Republic	LC	Saint Lucia	RU	Russian Federation		
DE	Germany	LI	Liechtenstein	SD	Sudan		
DK	Denmark	LK	Sri Lanka	SE	Sweden		
EE	Estonia	LR	Liberia	SG	Singapore		

SECURITY IN TELECOMMUNICATIONS NETWORK GATEWAYSField of the Invention

4

The present invention relates to security in telecommunications networks and in particular to a method and apparatus for preventing one Internet Access
8 Provider from interfering with telephone circuits allocated to another Internet Access Provider by a common telecommunications network operator.

12 Background to the Invention

At the present time, in order to access the Internet, a user typically has to make a connection (possibly via a
16 modem) to a local telephone exchange of a telecom operator. The exchange then sets-up a circuit switched connection between the user and an input device of an Internet Service Provider (ISP) identified by a
20 telephone number (B-number) dialled by the user. In some cases, the connection may be routed via one or more intermediate exchanges. In either case, the telephone network treats the connection as it would any normal
24 telephone-to-telephone connection, i.e. it is not aware that the connection serves as an Internet access connection.

28 The European Telecommunications Standards Institute (ETSI) has recently established a project under the acronym TIPHON (Telecommunications and Internet Protocol Harmonisation Over Networks) to support the market for
32 voice communication and related voiceband communication (e.g. facsimile) between users connected to both circuit switched networks and IP based networks. As part of TIPHON, it has been proposed to more closely integrate
36 the ISPs into the telecommunications networks and in particular to provide for the exchange of signalling

information between ISPs and the exchanges of telecommunications networks, for the purpose of setting up and managing the circuit switched connections between
4 exchanges and the input devices of the ISPs.

The current TIPHON proposal provides for a signalling gateway which acts as the interface between the
8 signalling network of the telecom operator and the ISP. It is expected that the signalling network of the telecom operator will typically be a Signalling System No.7 (SS7) network which carries messages of the ISDN
12 User Part (ISUP) protocol, whilst communications between the signalling gateway and the ISP are expected to be carried over an IP network. One of the roles of the signalling gateway is therefore to seamlessly relay ISUP
16 messages from the Time Division Multiple Access (TDMA) SS7 network to the ISP over the packet switched IP network, and vice versa. The signalling gateway is generally referred to as an SS7/IP gateway.

20

It is likely that the SS7/IP gateways will be under the control of the telecom network operator, and that a single gateway may provide a signalling interface to the
24 telecom network for a plurality of independently operated ISPs.

Summary of the Present Invention

28

The inventors of the present invention have discovered that under the current TIPHON proposals it is possible for an ISP connected to an SS7/IP gateway to interfere
32 with the control of another ISP, and in particular with circuits allocated to that other ISP, connected to the same SS7/IP gateway.

It is therefore an object of the present invention to overcome or at least mitigate this problem of fraudulent (or accidental) cross-ISP interference.

4

This and other objects are achieved by including functionality in the SS7/IP gateway for authenticating signalling messages received from ISPs connected thereto
8 on the basis of the message content and the origins of the messages.

According to a first aspect of the present invention
12 there is provided a method of transferring signalling messages between an Internet Service Provider (ISP) and an exchange of a telecommunications network for the purpose of allocating and controlling circuit switched
16 communication channels between the exchange and the ISP, the method comprising:

routing said signalling messages via a signalling gateway which provides for conversion of messages
20 between a first transmission protocol used in the telecommunications network and a second transmission protocol used in the network which connects the signalling gateway to the ISP; and

24 for each message received at the signalling gateway from the ISP, confirming the right of that ISP to control a circuit switched communication channel identified in the message.

28

By authenticating signalling messages received at the signalling gateway from the ISP, the signalling gateway is able to prevent fraudulent messages from being passed
32 from the ISP to the exchange which might otherwise interfere with those circuits allocated by the exchange to another ISP.

Preferably, a record is maintained at the signalling gateway, of the circuit switched communication channels allocated to each ISP coupled to the signalling gateway.

4

Preferably, the telecommunication network comprises a Signalling System No.7 (SS7) based signalling network which is interfaced to the ISP via the signalling gateway. More preferably, the network coupling the signalling gateway to the ISP is an IP based network, such that the signalling gateway provides a conversion between at least the Message Transfer Part protocols (i.e. said first transmission protocol) of the SS7 network and the IP based protocols. This arrangement allows ISUP messages to be transferred, transparently, between the exchange and the ISP.

16

In certain embodiments of the invention, the ISP from which a signalling message originates is identified at the signalling gateway by virtue of the source IP address associated with the IP datagram in which the message is delivered to the gateway. Typically, each ISP coupled to the signalling gateway is allocated a unique IP address. The signalling gateway maintains a record of those circuits which are allocated to a given ISP/IP address.

In other embodiments of the invention, each of the ISPs connected to a given signalling gateway is allocated a unique Point Code in the signalling network of the telecommunications network, Point Codes being included in the header of a signalling message to indicate the destination and source of the message. The signalling gateway screens messages received from an ISP to confirm that the source Point Codes contained therein correspond to the actual ISPs from which they originated. Again, the originating ISP for a message may be identified on

the basis of the source IP address of the message containing datagram.

- 4 In other embodiments of the invention, the ISP from which a signalling message originates is identified by virtue of the input port/device of the signalling gateway at which the message. Thus input port/device
8 identity may be used as an alternative to the source ISP IP address.

According to a second aspect of the present invention
12 there is provided apparatus for transferring signalling messages between an Internet Service Provider (ISP) and an exchange of a telecommunications network for the purpose of allocating and controlling circuit switched
16 communication channels between the exchange and the ISP, the apparatus comprising a signalling gateway coupled between a signalling network of a telecommunications network and a network connected to an Internet Service
20 Provider (ISP) and arranged to:

convert messages between a first transmission protocol used in the telecommunications network and a second transmission protocol used in the network which
24 connects the signalling gateway to the ISP; and

for each message received at the signalling gateway from the ISP, to confirm the right of that ISP to control a circuit switched communication channel
28 identified in the message.

Brief Description of the Drawings

- 32 For a better understanding of the present invention and in order to show how the same may be carried into effect reference will now be made, by way of example, to the accompanying drawings, in which:

Figure 1 shows a signalling gateway coupling a signalling network of a telecommunications network to a number of ISPs;

4 Figure 2 illustrates schematically the protocol stacks implemented at the signalling gateway of Figure 1; and

8 Figure 3 is a flow diagram illustrating the method of operation of the signalling gateway of the network of Figure 1.

Detailed Description of Certain Embodiments

12

In Figure 1 there is illustrated a subscriber telephone 1 connected to a local access exchange 2 of a telephone network. This network is assumed to be a conventional
16 network employing PSTN, ISDN, or certain other known communication protocols. Within the network, circuit switched channels over which voice or data may be transmitted are set up and controlled using a Signalling
20 System No.7 based signalling network (e.g. CCITT No.7). More particularly, inter-exchange signalling messages carried by the SS7 network conform to the ISDN User Part (ISUP) protocol.

24

The present example is concerned with the setting-up and control of a voice communication channel between the telephone network subscriber terminal 1 and a remote
28 terminal (not shown in Figure 1) coupled to the Internet 3. The remote terminal may be for example a multi-media PC connected via a modem and a local access network to the Internet 3, or it may be a telephone network
32 subscriber telephone similar to the telephone 1. In either case, voice data is communicated between the two terminals/telephones over the Internet 3.

36 A number of ISPs 4 are each allocated a large number of circuit switched channels by the access exchange 2, and

each of these channels has an identification number (CIC) unique to the exchange 2. In order to access the Internet, it is necessary to establish a connection over
4 one of the allocated channels between the subscriber telephone 1 and an Internet interface device 5 (via the access exchange 2) provided by one of the ISPs 4.

8 The interface device 5 is known in the art as a "Media Gateway" and is arranged to convert voice information received from the telephone 1 into a form suitable for transmission over the Internet (involving for example
12 transcoding, formatting, etc) and to perform the reverse transformation for data received over the Internet and destined for the telephone 1. It is noted that the Media Gateway 5 may communicate with a remote Media
16 Gateway, or with a remote IP terminal, using the ITU multi-media protocol H.323 although this will not be considered here in further detail.

20 Each ISP 4 has a "Media Controller" 6 which is analogous to a conventional telecommunications network switch, i.e. it is responsible for the general management of Media Gateway resources and in particular for allocating
24 Media Gateways to subscribers (or rather to circuits originating at the access exchange 2).

The Media Controller 6 is arranged to exchange
28 signalling information with a signalling gateway 7, referred to hereinafter as an SS7/IP gateway, which is under the control of the telecommunications network operator and can thus be considered secure from the
32 point of view of the operator. The SS7/IP gateway 7 is connected to the SS7 network and as such is typically allocated a unique Point Code within the visibility area of the SS7 network, which Code provides a destination
36 (and source) address for messages within the network. The physical connection between the Media Controllers 6

and the SS7/IP gateway 7 is provided by an IP network which may be the Internet but which is more probably an intranet having no public access.

4

Figure 2 illustrates the communication protocol layers implemented at the SS7/IP gateway 7 in order to allow ISUP messages carried by the SS7 signalling network to be relayed over the IP network to the Media Controllers 6, and vice versa. ISUP messages received at the SS7/IP gateway 7 from the access exchange 2 over the SS7 network are processed through a Message Transfer Part (MTP) layer 8 (see "Understanding Telecommunications", vols. 1 & 2, Studentlitteratur, Lund, Sweden (ISBN 91-44-00214-9)) before being passed to a processing and control part 9. Messages are relayed through this part 9 before being processed by a TCP/IP part 10 to provide IP datagrams suitable for transmission over the IP network to the Media Controllers 6. Messages received at the SS7/IP gateway 7 over the IP network are processed in the reverse direction, with the processing and control part 9 performing an additional message authentication operation as will now be described.

For the purpose of routing datagrams over the IP network between the SS7/gateway 7 and the Media Controllers 6 of the various ISPs 4, each Media Controller 6 is allocated an IP address (unique in that IP network). The IP address allocated to a Media Controller 6 is incorporated into all datagrams sent by that controller 6 to the SS7/IP gateway 7 and enables the SS7/IP gateway 7 to confirm the source of a received packet.

32

When a signalling message is received by the SS7/IP gateway 7, the processing and control part 9 identifies the IP address associated with the message. The gateway 7 maintains a record of the IP addresses allocated to the various Media Controllers 6 as well as a record of

36

the circuits (CICs) allocated to each ISP. Each signalling message contains in its header part the CIC to which the message relates. The processing and control part 9 confirms that the originating ISP 4, identified from the source IP address, is allocated the CIC to which the signalling message relates. If the result is positive, the message is passed to the MTP 8 for relaying to the access exchange 2. If the result is negative, i.e. the signalling message relates to a CIC not allocated to the originating ISP 4, then the message is not relayed further and is discarded. In this event, an error message may be returned to the originating ISP 4 and also possibly to the access exchange 2.

Figure 3 is a flow chart illustrating the message authentication and relay steps performed at the SS7/IP gateway 7 upon receipt of a signalling message from an ISP 4.

It will be appreciated that modifications may be made to the above described embodiment without departing from the scope of the present invention. For example, each Media Controller 6 may be allocated a Point Code in the SS7 network of the telecommunications network. Thus, a Media Controller 6 may be made the destination node for an SS7 message rather than the SS7/IP gateway (although signalling messages are still routed through the SS7/IP gateway). As the Point Code is included in the header of an ISUP message, the SS7/IP gateway 7 may authorise a received signalling message by matching the Point code included in the message header with the source IP address.

Whilst the embodiment described above includes only a single exchange 2 to which the subscriber telephone 1, the SS7/IP gateway 7, and the ISPs 4 are all directly connected, it will be appreciated that this need not be

the case. Indeed, a more likely scenario involves a number of transit exchanges through which signalling data and circuit switched channels are routed. It will
4 also be appreciated that the present invention is not limited to voice communications and is also applicable to general data communications.

8 The above description has also been concerned with the use of ISPs to connect subscribers to the Internet. The present invention may also be employed in connection with ISPs which connect subscribers to one or more
12 closed intranets.

Claims

1. A method of transferring signalling messages between an Internet Service Provider (ISP) and an exchange of a telecommunications network for the purpose of allocating and controlling circuit switched communication channels between the exchange and the ISP, the method comprising:
- 5 routing said signalling messages via a signalling gateway which provides for conversion of messages between a first transmission protocol used in the telecommunications network and a second transmission protocol used in the network which connects the signalling gateway to the ISP; and
- 10 for each message received at the signalling gateway from the ISP, confirming the right of that ISP to control a circuit switched communication channel identified in the message.
- 20 2. A method according to claim 1 and comprising maintaining a record at the signalling gateway of the circuit switched communication channels allocated to each ISP coupled to the signalling gateway.
- 25 3. A method according to claim 1 or 2, wherein the telecommunication network comprises a Signalling System No.7 (SS7) based signalling network which is interfaced to the ISP via the signalling gateway.
- 30 4. A method according to any one of the preceding claims, wherein the network coupling the signalling gateway to the ISP is an IP based network.
- 35 5. A method according to claim 4 when appended to claim 3, wherein the signalling gateway provides a conversion between at least the Message Transfer Part protocols of the SS7 network and the IP based protocols

enabling ISUP messages to be transferred, transparently, between the exchange and the ISP.

6. A method according to claim 4 or 5, wherein the ISP
5 from which a signalling message originates is identified at the signalling gateway by virtue of the source IP address associated with the IP datagram in which the message is delivered to the gateway.

10 7. A method according to claim 3 or to any one of claims 4 to 6 when appended to claim 3, wherein each of the ISPs connected to a given signalling gateway is allocated a unique Point Code in the signalling network of the telecommunications network, Point Codes being
15 included in the header of a signalling message to indicate the destination and source of the message, and the signalling gateway screens messages received from an ISP to confirm that the source Point Codes contained therein correspond to the actual ISPs from which they
20 originated.

8. A method according to claim 3 or to any one of claims 4 to 6 when appended to claim 3, wherein the ISP
25 from which a signalling message originates is identified by virtue of the input port/device of the signalling gateway at which the message arrives.

9. Apparatus for transferring signalling messages between an Internet Service Provider (ISP) and an
30 exchange of a telecommunications network for the purpose of allocating and controlling circuit switched communication channels between the exchange and the ISP, the apparatus comprising a signalling gateway coupled between a signalling network of a telecommunications
35 network and a network connected to an Internet Service Provider (ISP) and arranged to:

convert messages between a first transmission protocol used in the telecommunications network and a second transmission protocol used in the network which connects the signalling gateway to the ISP; and

- 5 for each message received at the signalling gateway from the ISP, to confirm the right of that ISP to control a circuit switched communication channel identified in the message.

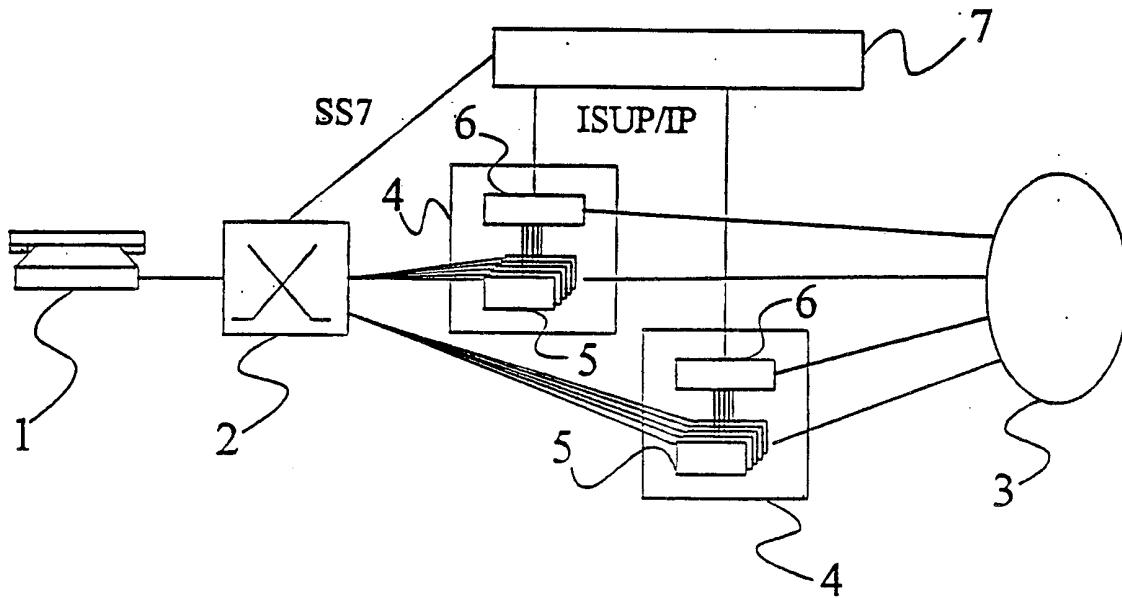

Figure 1

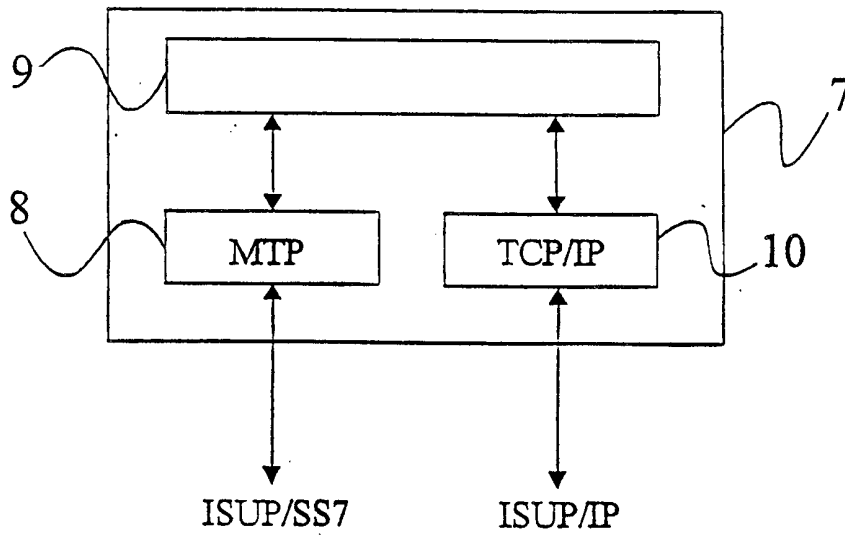
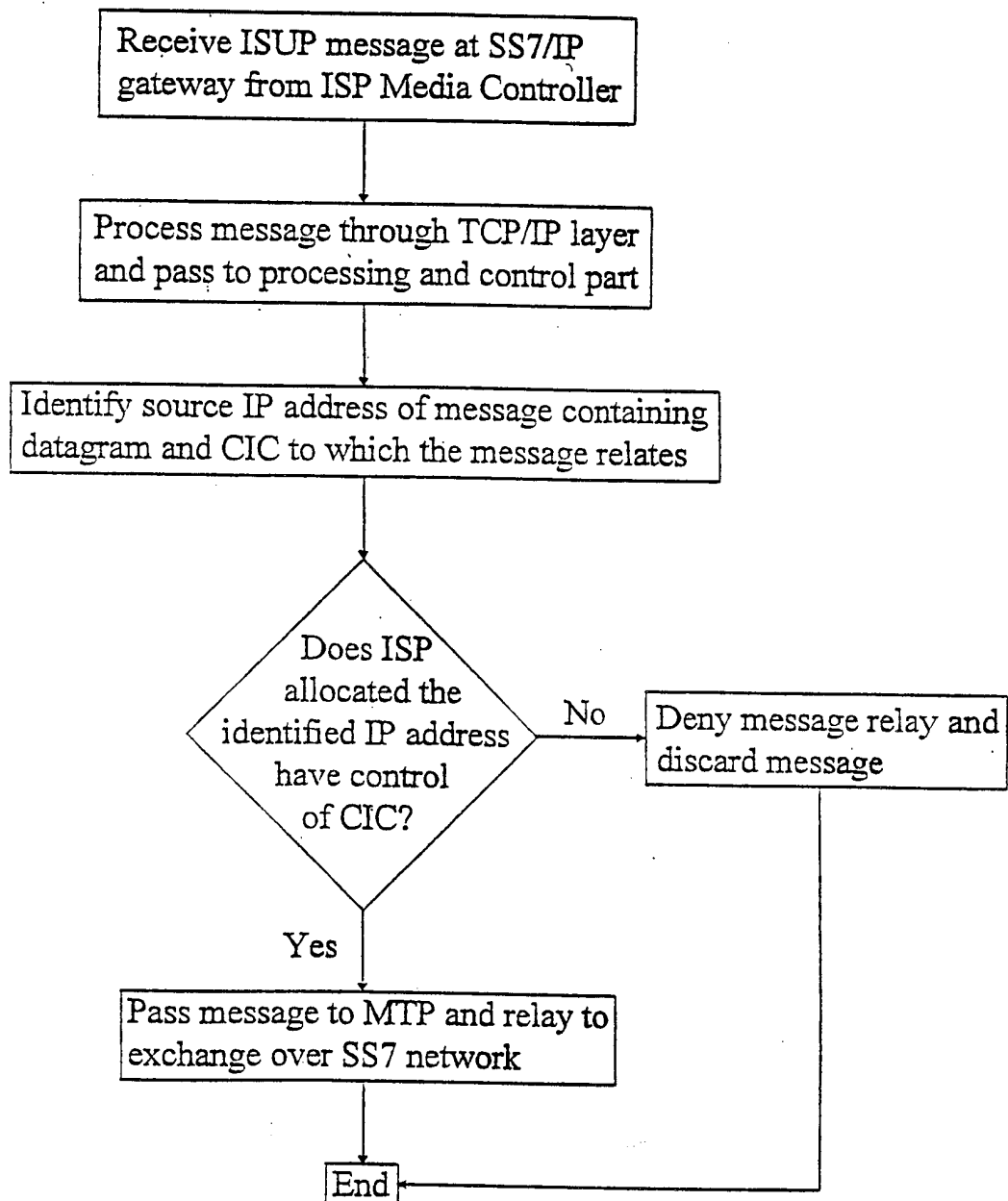

Figure 2

Figure 3

INTERNATIONAL SEARCH REPORT

International Application No

PCT/EP 99/08591

A. CLASSIFICATION OF SUBJECT MATTER

IPC 7 H04Q3/00 H04L12/66

According to International Patent Classification (IPC) or to both national classification and IPC

B. FIELDS SEARCHED

Minimum documentation searched (classification system followed by classification symbols)

IPC 7 H04Q H04L

Documentation searched other than minimum documentation to the extent that such documents are included in the fields searched

Electronic data base consulted during the international search (name of data base and, where practical, search terms used)

C. DOCUMENTS CONSIDERED TO BE RELEVANT

Category *	Citation of document, with indication, where appropriate, of the relevant passages	Relevant to claim No.
X	WO 96 38018 A (TELEFONAKTIEBOLAGET LM ERICSSON) 28 November 1996 (1996-11-28) abstract page 1, line 24-36 page 5, line 11-35 page 7, line 19 -page 12, line 17 claims 1-7,11; figures 1,2	1-5,9
A	---	6-8
X	WO 98 17048 A (BRITISH TELECOMMUNICATIONS PLC) 23 April 1998 (1998-04-23) abstract page 4, line 1 -page 5, line 16 claims 1,2,10-12; figures 2-5,8 --- -/-	1,2,4,9

☒ Further documents are listed in the continuation of box C.☒ Patent family members are listed in annex.

* Special categories of cited documents :

"A" document defining the general state of the art which is not considered to be of particular relevance

"E" earlier document but published on or after the international filing date

"L" document which may throw doubts on priority claim(s) or which is cited to establish the publication date of another citation or other special reason (as specified)

"O" document referring to an oral disclosure, use, exhibition or other means

"P" document published prior to the international filing date but later than the priority date claimed

"T" later document published after the international filing date or priority date and not in conflict with the application but cited to understand the principle or theory underlying the invention

"X" document of particular relevance; the claimed invention cannot be considered novel or cannot be considered to involve an inventive step when the document is taken alone

"Y" document of particular relevance; the claimed invention cannot be considered to involve an inventive step when the document is combined with one or more other such documents, such combination being obvious to a person skilled in the art.

"Z" document member of the same patent family

Date of the actual completion of the international search

30 March 2000

Date of mailing of the international search report

10/04/2000

Name and mailing address of the ISA

European Patent Office, P.B. 5818 Patentlaan 2
NL - 2280 HV Rijswijk
Tel. (+31-70) 340-2040, Tx. 31 651 epo nl,
Fax: (+31-70) 340-3016

Authorized officer

Gijssels, W

INTERNATIONAL SEARCH REPORT

Inter. Application No

PCT/EP 99/08591

C.(Continuation) DOCUMENTS CONSIDERED TO BE RELEVANT		
Category *	Citation of document, with indication, where appropriate, of the relevant passages	Relevant to claim No.
A	WO 98 28885 A (TELEFONAKTIEBOLAGET LM ERICSSON) 2 July 1998 (1998-07-02) abstract page 2, line 17-26 claims 1,7,8; figures 1,2	1-9
A	EP 0 851 653 A (LUCENT TECHNOLOGIES INC) 1 July 1998 (1998-07-01) column 4, line 31 -column 5, line 21 claims 6-8; figures 1-7	1,4,6,8,9
A	EP 0 203 614 A (FUJITSU LTD) 3 December 1986 (1986-12-03) page 6, line 32 -page 7, line 8 page 8, line 24-36 page 10, line 7-17 figures 1,4-8,10A-12B	1,7,9
P,X	WO 99 34613 A (BELL CANADA) 8 July 1999 (1999-07-08) abstract page 8, line 11 -page 14, line 19 claims 1,4-6,13-15; figures 1,2,5	1-4,9
P,X	EP 0 909 064 A (KOKUSAI DENSHIN DENWA CO LTD) 14 April 1999 (1999-04-14) abstract page 3, line 31 -page 4, line 52 figures 1A,1B,3	1,2,4,9
E	WO 99 67928 A (TELEFONAKTIEBOLAGET LM ERICSSON) 29 December 1999 (1999-12-29) the whole document	1-4,6,7,9
E	EP 0 966 145 A (NORTEL NETWORKS CORP) 22 December 1999 (1999-12-22) abstract claims 1-7; figures 1,3,5,6,22-25	1,3,4,9

INTERNATIONAL SEARCH REPORT
information on patent family members

International Application No
PCT/EP 99/08591

Patent document cited in search report		Publication date	Patent family member(s)	Publication date
WO 9638018	A	28-11-1996	FI 961690 A AU 708519 B AU 5916696 A BR 9609190 A CA 2221183 A CN 1185268 A EP 0829181 A JP 11505973 T NO 975343 A	25-11-1996 05-08-1999 11-12-1996 11-05-1999 28-11-1996 17-06-1998 18-03-1998 25-05-1999 21-01-1998
WO 9817048	A	23-04-1998	AU 4630597 A EP 0932972 A	11-05-1998 04-08-1999
WO 9828885	A	02-07-1998	AU 5352098 A EP 0958684 A NO 992963 A SE 9604784 A	17-07-1998 24-11-1999 20-08-1999 21-06-1998
EP 0851653	A	01-07-1998	CA 2221218 A JP 10210182 A	23-06-1998 07-08-1998
EP 0203614	A	03-12-1986	JP 1672772 C JP 3032946 B JP 61276465 A CA 1287152 A CN 1006436 B HK 46792 A KR 9001156 B SG 45592 G US 5182550 A	12-06-1992 15-05-1991 06-12-1986 30-07-1991 10-01-1990 03-07-1992 27-02-1990 12-06-1992 26-01-1993
WO 9934613	A	08-07-1999	AU 1865099 A	19-07-1999
EP 0909064	A	14-04-1999	JP 11068851 A	09-03-1999
WO 9967928	A	29-12-1999	FI 981354 A	12-12-1999
EP 0966145	A	22-12-1999	NONE	