

(19)



(11)

EP 2 025 828 A1

(12)

EUROPEAN PATENT APPLICATION

(43) Date of publication:
18.02.2009 Bulletin 2009/08

(51) Int Cl.:
E04F 11/025^(2006.01) E04F 11/038^(2006.01)
E04F 11/112^(2006.01)

(21) Application number: **07425482.2**

(22) Date of filing: **30.07.2007**

(84) Designated Contracting States:
AT BE BG CH CY CZ DE DK EE ES FI FR GB GR HU IE IS IT LI LT LU LV MC MT NL PL PT RO SE SI SK TR
Designated Extension States:
AL BA HR MK RS

(71) Applicant: **Fondazione di' Persona**
47100 Forli (IT)

(72) Inventor: **Amaducci, Fabrizio**
47023 Cesena (IT)

(74) Representative: **Franzolin, Luigi et al**
STUDIO TORTA
Via Viotti 9
10121 Torino (IT)

(54) **Stairway**

(57) A stairway presents a plurality of steps (10) fixed to two reciprocally parallel side flanks (2) by means of corresponding fastening screws (11) arranged orthogonally to the side flanks (2) themselves; each side flank (2) being defined by at least two substantially flat sup-

porting plates (3), each of which is provided with a plurality of teeth (5) shaped so as to engage corresponding recesses (7) obtained in the other supporting plate (3) and to lock the supporting plates (3) therebetween in two reciprocally orthogonal directions (6, 9).

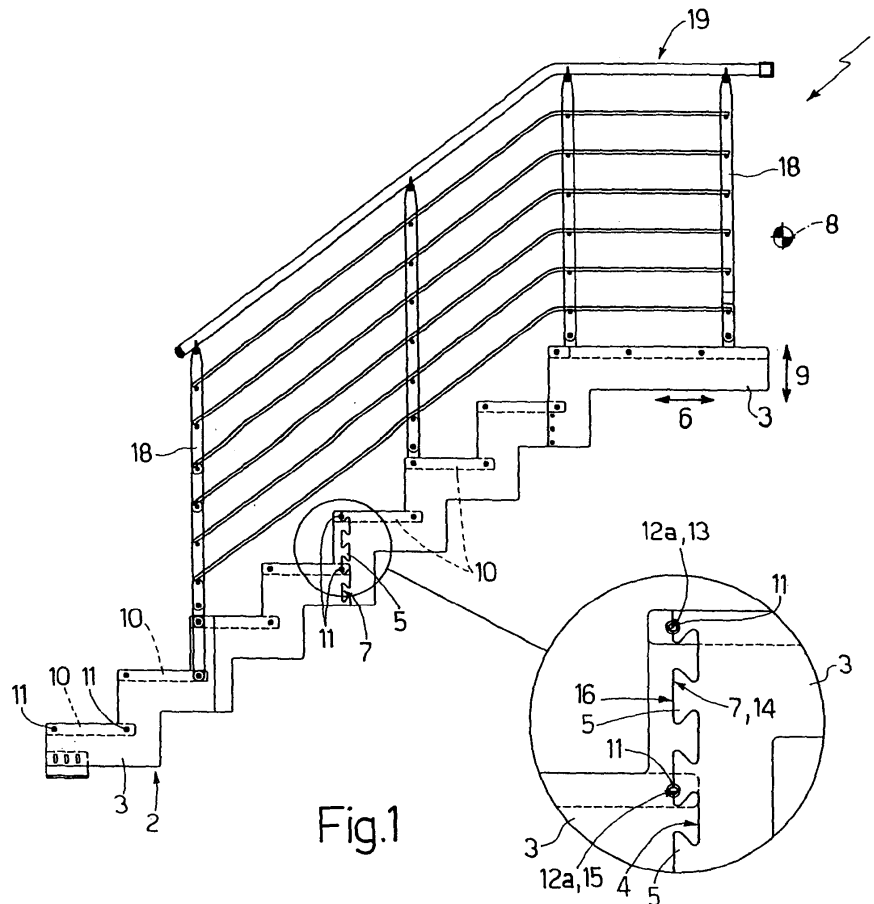

Fig.1

EP 2 025 828 A1

Description

[0001] The present invention relates to a stairway.

[0002] Specifically, the present invention relates to a stairway of the type comprising a plurality of steps fixed to two side flanks, which are formed of metallic material, extend in corresponding substantially vertical, reciprocally parallel retaining planes, and each comprises at least two corresponding, substantially flat supporting plates, each of which is substantially step-shaped, and is provided with a plurality of reciprocally parallel teeth protruding from the supporting plate itself.

[0003] Following a displacement of the supporting plates in a first horizontal direction parallel to the side flanks, the teeth of each supporting plate slidingly engage corresponding recesses obtained in the other supporting plate so as to reciprocally lock the supporting plates in a second vertical direction orthogonal to the first direction.

[0004] The supporting plates of each side flank are reciprocally locked in the first direction by means of at least one locking plate arranged in contact with the supporting plates and fixed to the supporting plates themselves by means of fastening screws.

[0005] The known stairways of the above-described type present some drawbacks, mainly deriving from the fact that the locking of the supporting plates in the first direction implies the use of the mentioned locking plates, a relatively complex structure and assembly of such stairways, and relatively high costs of the stairways themselves.

[0006] It is an object of the present invention to provide a stairway which is free from the above-described drawbacks and which is simple and cost-effective to implement.

[0007] According to the present invention there is provided a stairway as claimed in the attached claims.

[0008] The present invention will now be described with reference to the accompanying drawings, which illustrate a non-limitative embodiment thereof, in which:

figure 1 is a side view, with parts enlarged for the sake of clarity, of a preferred embodiment of the stairway of the present invention; and

figure 2 is a side view of a detail of the stairway in figure 1.

[0009] With reference to figures 1 and 2, numeral 1 indicates, as a whole, a stairway comprising two side flanks 2 (only one of which is shown in figure 1) extending in substantially vertical, reciprocally parallel retaining planes. Each flank 2 comprises, in this case, two flat supporting plates 3 formed of metallic material and substantially step-shaped.

[0010] Each plate 3 is limited by a substantially vertical end face 4, which faces the face 4 of the other plate 3, and is provided with a plurality of reciprocally parallel teeth 5, which protrude in a substantially horizontal direction 6, are distributed along the face 4 and, in this

case, are dovetail-shaped. Each tooth 5 is separated from each adjacent tooth 5 by a corresponding recess 7, also dovetail-shaped.

[0011] Following a displacement of the plates 3 with respect to each other in a direction 8 substantially horizontal perpendicular to the plates 3 and to the plane of the sheet in figure 1, the teeth 5 of each plate 3 slidingly engage the recesses 7 of the other plate 3 so as to allow the dovetail shape of the teeth 5 and of the recesses 7 to lock the plates 3 therebetween both in the direction 6 and in a substantially vertical direction 9 orthogonal to the directions 6 and 8.

[0012] The stairway 1 further comprises a plurality of substantially flat, horizontal steps 10, which extend between the side flanks 2 in the direction 8, and are distributed along the side flanks 2 themselves. Each step 10 is fixed to each flank 2 by means of at least two fastening screws 11, each of which extends through a corresponding hole 12 obtained through the corresponding flank 2, and engages the step 10 itself to lock the corresponding flank 2 in the direction 8.

[0013] Regarding the above, it is worth specifying that some holes 12 (hereinafter indicated by numeral 12a) are made at the coupling between the plates 3 and each comprises a first corresponding substantially semi-cylindrical portion 13 obtained through a bottom wall 14 of a corresponding recess 7 and a second corresponding substantially semi-cylindrical portion 15 obtained through a head surface 16 of the corresponding tooth 5.

[0014] Each plate 3 is further provided with at least one fastening bracket 17, which protrudes upwards from the plate 3 in the direction 9 to allow the fastening to the plate 3 itself of a vertical upright 18 of a protective railing 19 of a known type.

[0015] The stairway 1 presents some advantages mainly deriving from the fact that the shape of the teeth 5 and of the recesses 7 allows to reciprocally lock the plates 3 both in the direction 6 and in the direction 9 without requiring the use of further fastening members. Consequently, the stairway 1 presents considerably reduced costs, implies a relatively simple assembly and furthermore allows to reduce costs and volumes for storage and shipment.

Claims

1. A stairway comprising two side flanks (2), which extend in corresponding substantially vertical, reciprocally parallel retaining planes, and each comprises at least two corresponding, substantially flat supporting plates (3); a plurality of steps (10) fixed to the side flanks (2) themselves; first coupling means (11) to lock the supporting plates (3) on the steps (10) in a first direction (8) substantially orthogonal to said retaining planes; and for each side flank (2), second coupling means (5, 7) to reciprocally lock the corresponding supporting plates (3) in a second and a

third direction (6, 9) substantially orthogonal to each other and to said first direction (8), the second coupling means (5, 7) comprising, for each supporting plate (3), a plurality of teeth (5) protruding from the supporting plate (3) itself for engaging corresponding recesses (7) obtained in the other supporting plate (3); and **characterised in that** the teeth (5) and the recesses (7) are shaped so as to lock the supporting plates (3) therebetween, both in the second direction (6) and in the third direction (9).

2. A stairway according to claim 1, wherein the teeth (5) and the recesses (7) are substantially dovetail-shaped.
3. A stairway according to claim 1 or 2, wherein the teeth (5) of each supporting plate (3) protrude from a substantially vertical end face (4) of the supporting plate (3) itself.
4. A stairway according to any of the preceding claims, wherein each supporting plate (3) is substantially step-shaped.
5. A stairway according to any of the preceding claims, wherein the teeth (5) are slidingly coupled with the corresponding recesses (7) in said first direction (8).
6. A stairway according to any of the preceding claims, wherein the first coupling means (11) comprise, for each step (10), at least two fastening screws (11), which extend through the side flanks (2), and engage the step (10) itself parallelly to the first direction (8).
7. A stairway according to claim 6, wherein each side flank (2) presents a plurality of holes (12) engaged by corresponding said fastening screws (11); each hole (12a) of at least part of the holes (12) comprising a first portion (15) obtained through a corresponding tooth (5) and a second portion (13) obtained through the corresponding recess (7).
8. A stairway according to claim 7, wherein the first portion (15) is obtained through a head surface (16) of said tooth (5) and the second portion (13) is obtained through a bottom wall (14) of said recess (7).

50

55

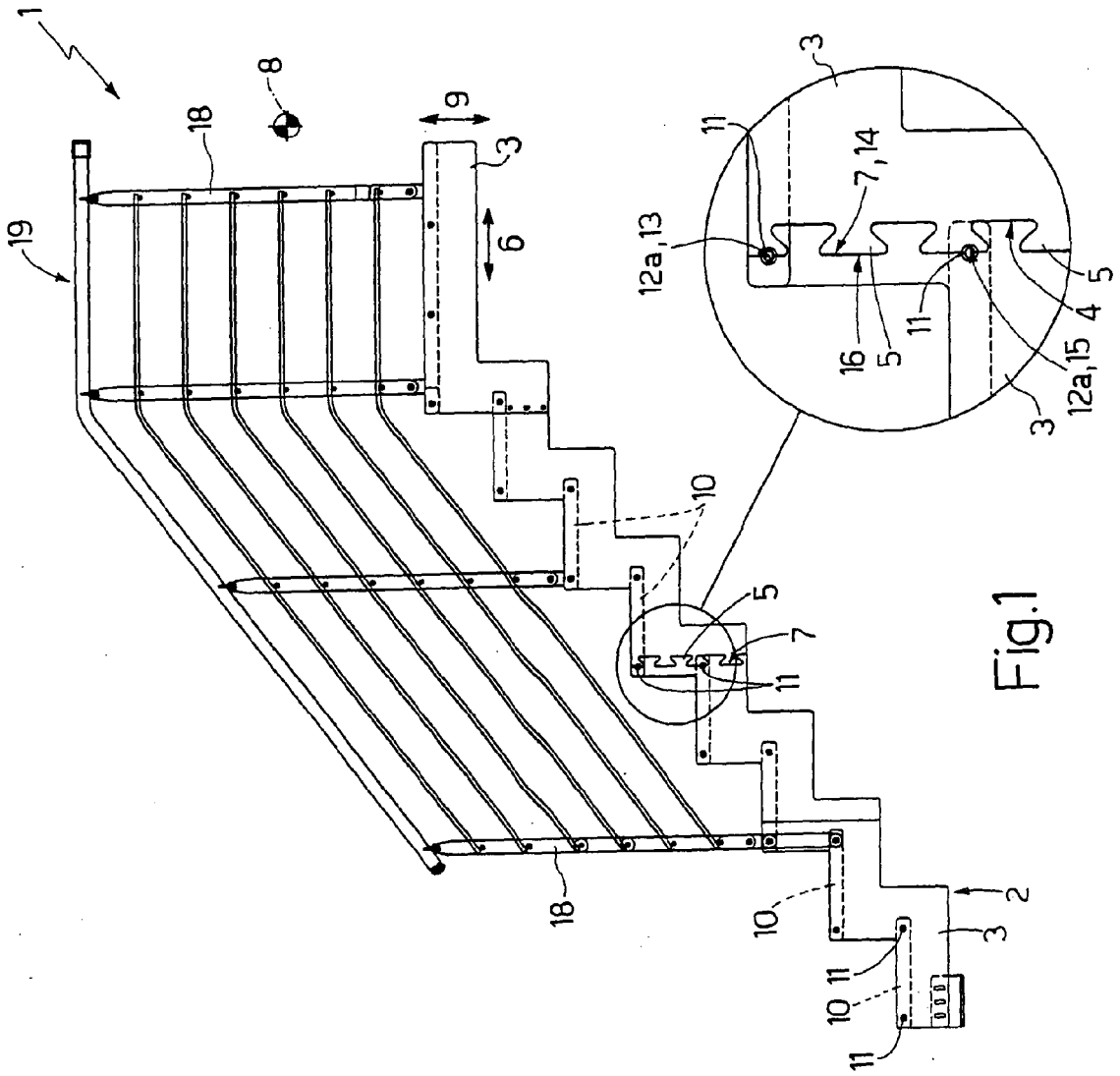

Fig.1

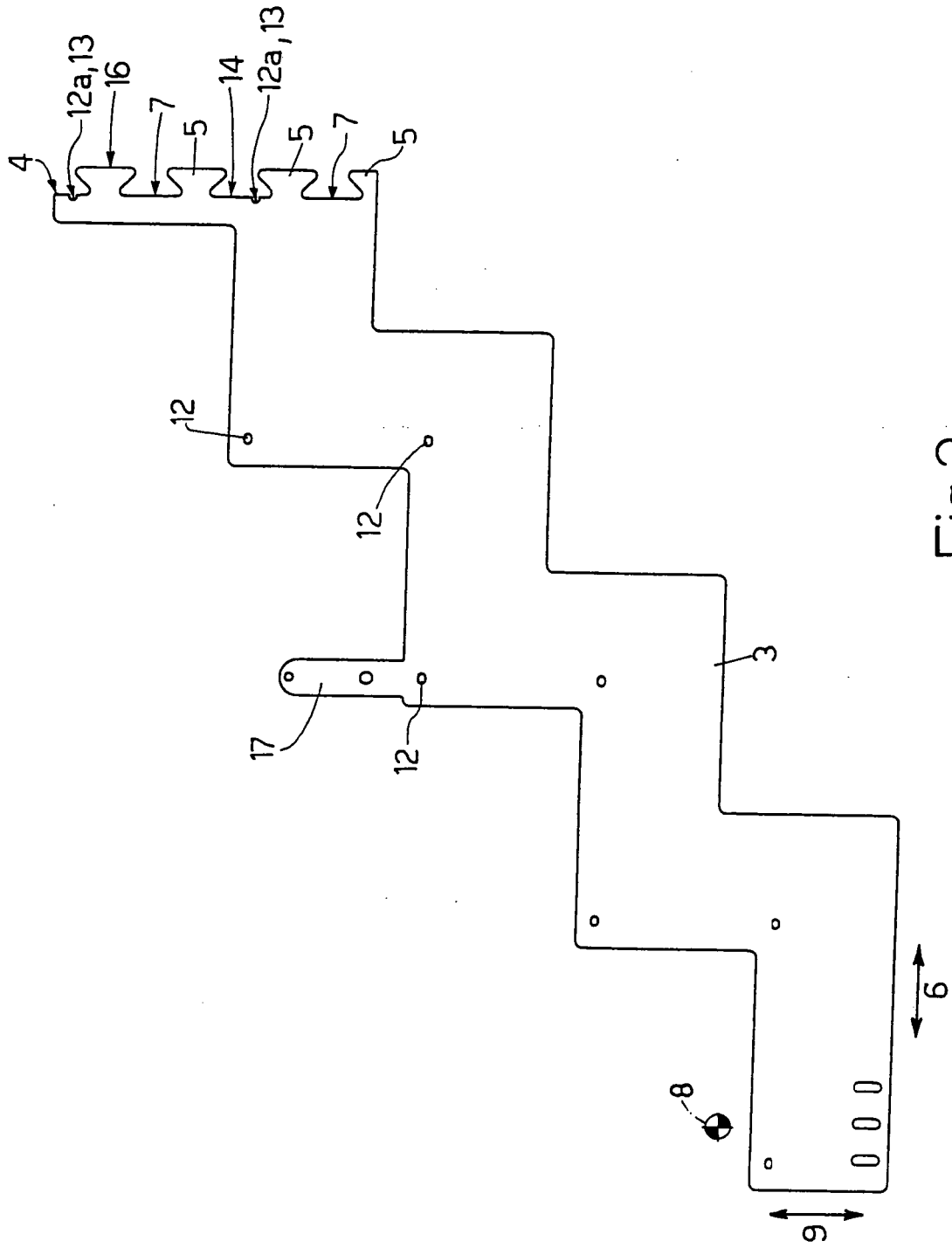

Fig.2



DOCUMENTS CONSIDERED TO BE RELEVANT			
Category	Citation of document with indication, where appropriate, of relevant passages	Relevant to claim	CLASSIFICATION OF THE APPLICATION (IPC)
Y	GB 1 575 091 A (GERLACH H) 17 September 1980 (1980-09-17)	1-6	INV. E04F11/025 E04F11/038 E04F11/112
A	* page 2, line 11 - line 49 * * figure 1 * * page 2, line 116 - page 3, line 24 * * figures 6,7 *	7	
Y	----- AU 726 399 B2 (TOPSTAIRS & STAFF PTY LTD) 9 November 2000 (2000-11-09)	1-6	
A	* page 3, line 26 - line 29 * * page 4, line 14 - line 16 * * figure 2 * * page 12, line 3 - line 8 *	7	
X	----- FR 2 437 476 A (CHEVILLARD JEAN CHEVILLARD JEAN [FR]) 25 April 1980 (1980-04-25)	1,3,5	
X	* page 2, line 31 - page 3, line 26 * * figures 1,2 * * page 7, line 13 - page 8, line 9 * * figure 5 *	1,3,6	
X	----- FR 2 630 483 A (HOUZE JEAN [FR]) 27 October 1989 (1989-10-27)	1,3,6	TECHNICAL FIELDS SEARCHED (IPC)
X	* page 3, line 7 - line 21 * * page 4, line 12 - line 17 * * figures 1,2 *	1,4,6-8	E04F
X	----- EP 0 942 144 A (MASTELLA MASSIMO [IT]) 15 September 1999 (1999-09-15)	1,4,6-8	
A	* paragraph [0018] - paragraph [0041] * * figures 1-19 *	4	
A	----- EP 1 243 715 A (MASTELLA RENATO [IT]) 25 September 2002 (2002-09-25)		
	* paragraph [0020] * * figures 13,14,17,18 *		
	----- -/--		
The present search report has been drawn up for all claims			
Place of search Munich		Date of completion of the search 11 December 2007	Examiner Bouyssy, Vincent
CATEGORY OF CITED DOCUMENTS X : particularly relevant if taken alone Y : particularly relevant if combined with another document of the same category A : technological background O : non-written disclosure P : intermediate document T : theory or principle underlying the invention E : earlier patent document, but published on, or after the filing date D : document cited in the application L : document cited for other reasons & : member of the same patent family, corresponding document			

EPO FORM 1503 03/82 (P04/C01)



DOCUMENTS CONSIDERED TO BE RELEVANT			
Category	Citation of document with indication, where appropriate, of relevant passages	Relevant to claim	CLASSIFICATION OF THE APPLICATION (IPC)
A	DE 41 22 006 A1 (NEUCON MASCH BAUSYSTEM [DE]) 7 January 1993 (1993-01-07) * column 3, line 66 - column 4, line 57 * * figure 1 * -----	4	
			TECHNICAL FIELDS SEARCHED (IPC)
The present search report has been drawn up for all claims			
Place of search Munich		Date of completion of the search 11 December 2007	Examiner Bouysy, Vincent
<p>CATEGORY OF CITED DOCUMENTS</p> <p>X : particularly relevant if taken alone Y : particularly relevant if combined with another document of the same category A : technological background O : non-written disclosure P : intermediate document</p> <p>T : theory or principle underlying the invention E : earlier patent document, but published on, or after the filing date D : document cited in the application L : document cited for other reasons & : member of the same patent family, corresponding document</p>			

2
EPO FORM 1503 03/82 (P04/C01)

ANNEX TO THE EUROPEAN SEARCH REPORT
ON EUROPEAN PATENT APPLICATION NO.

EP 07 42 5482

This annex lists the patent family members relating to the patent documents cited in the above-mentioned European search report. The members are as contained in the European Patent Office EDP file on
The European Patent Office is in no way liable for these particulars which are merely given for the purpose of information.

11-12-2007

Patent document cited in search report	Publication date	Patent family member(s)	Publication date
GB 1575091	A	17-09-1980	CH 623883 A5 30-06-1981
			DE 2611049 A1 29-09-1977
			FR 2344692 A1 14-10-1977

AU 726399	B2	09-11-2000	AU 5841998 A 17-09-1998

FR 2437476	A	25-04-1980	NONE

FR 2630483	A	27-10-1989	NONE

EP 0942144	A	15-09-1999	AT 272784 T 15-08-2004
			DE 69919053 D1 09-09-2004
			DE 69919053 T2 28-07-2005
			ES 2226218 T3 16-03-2005
			IT VI980052 A1 13-09-1999

EP 1243715	A	25-09-2002	AT 274626 T 15-09-2004
			DE 60201041 D1 30-09-2004
			DE 60201041 T2 29-09-2005
			ES 2227339 T3 01-04-2005
			IT VR20010037 A1 20-09-2002

DE 4122006	A1	07-01-1993	NONE
