

United States Patent [19]

Boyd et al.

[11] Patent Number: Des. 307,306

[45] Date of Patent: ** Apr. 17, 1990

[54] STUFFED ANIMAL TOY

[76] Inventors: Julie C. Boyd; Hilda M. Curry, both of Rte. #1, Box 264, Stoneville, N.C. 27048

[**] Term: 14 Years

[21] Appl. No.: 8,930

[22] Filed: Jan. 30, 1987

[52] U.S. Cl. D21/148; D21/161

[58] Field of Search D21/148, 149, 161, 163; 446/369, 370

[56] References Cited

U.S. PATENT DOCUMENTS

D. 62,475 6/1923 Charteris D21/163

D. 152,520 2/1949 D'Arcy D21/148
D. 206,075 10/1966 Angello D21/148
D. 269,023 5/1983 Hoerlein D21/149
D. 284,020 5/1986 Henson D21/148

Primary Examiner—Melvin B. Feifer

[57] CLAIM

The ornamental design for a stuffed animal toy, as shown and described.

DESCRIPTION

FIG. 1 is a top, front, right perspective view of a stuffed animal toy embodying our new design;

FIG. 2 is a side elevational view of the stuffed animal toy as shown in FIG. 1;

FIG. 3 is an enlarged front elevational view of the stuffed animal toy as shown in FIG. 1; and

FIG. 4 is a partial bottom plan view thereof.

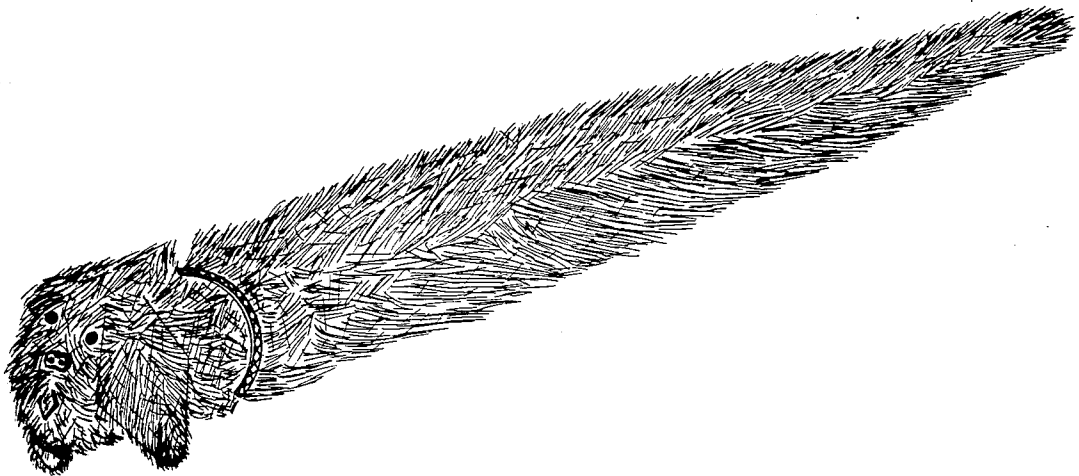

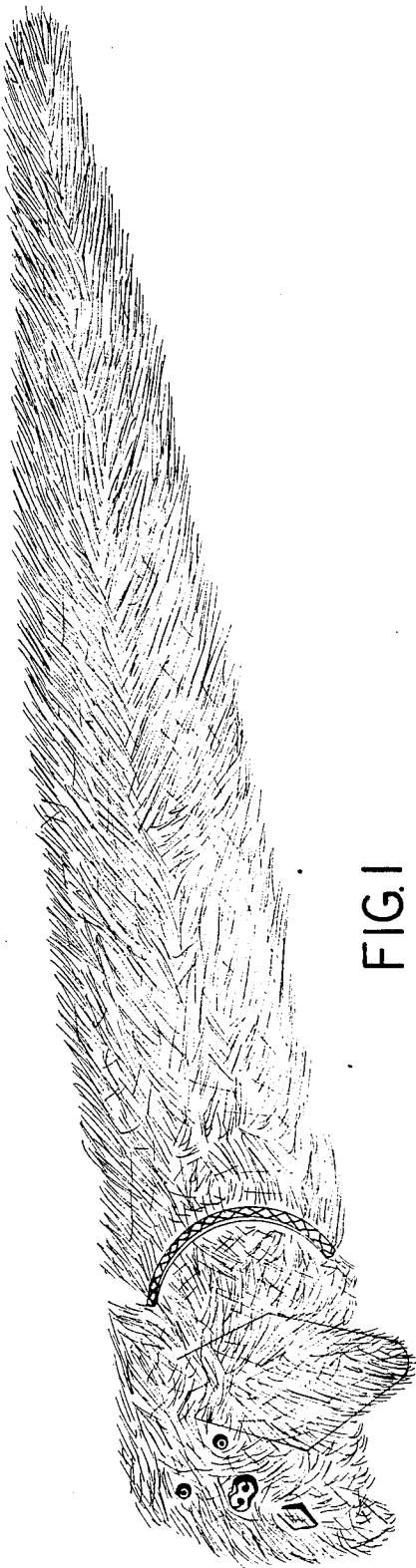

FIG. 1

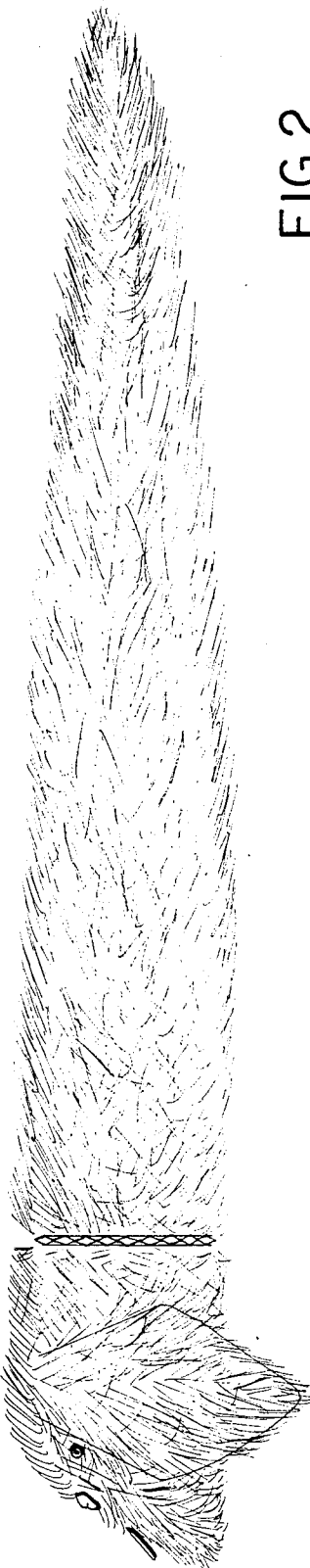

FIG. 2

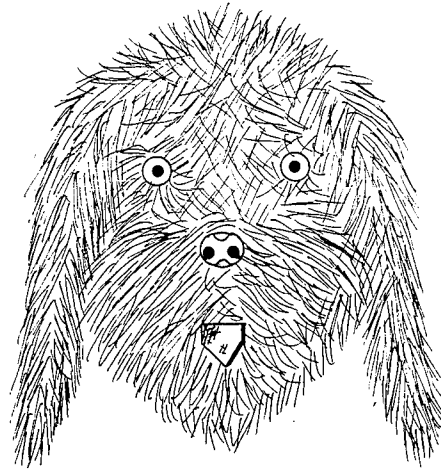

FIG.3

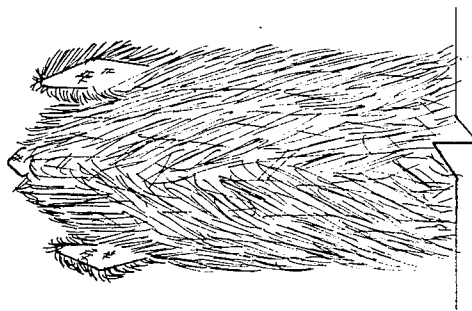

FIG.4