



(43) International Publication Date  
30 January 2014 (30.01.2014)

(51) International Patent Classification:  
A01N 43/40 (2006.01)

(21) International Application Number:  
PCT/US2013/051307

(22) International Filing Date:  
19 July 2013 (19.07.2013)

(25) Filing Language: English

(26) Publication Language: English

(30) Priority Data:  
61/675,056 24 July 2012 (24.07.2012) US  
13/833,315 15 March 2013 (15.03.2013) US

(71) Applicant: **DOW AGROSCIENCES LLC** [US/US];  
9330 Zionsville Road, Indianapolis, IN 46268 (US).

(72) Inventors: **YERKES, Carla, N.**; 4571 South State Road  
47, Crawfordsville, IN 47933 (US). **MANN, Richard, K.**;  
1828 South 550 East, Franklin, IN 46131 (US).

(74) Agent: **BICKLEY, Patrick, M.**; Faegre Baker Daniels  
LLP, 300 North Meridian Street, Suite 2700, Indianapolis,  
IN 46204 (US).

(81) Designated States (unless otherwise indicated, for every  
kind of national protection available): AE, AG, AL, AM,

AO, AT, AU, AZ, BA, BB, BG, BH, BN, BR, BW, BY,  
BZ, CA, CH, CL, CN, CO, CR, CU, CZ, DE, DK, DM,  
DO, DZ, EC, EE, EG, ES, FI, GB, GD, GE, GH, GM, GT,  
HN, HR, HU, ID, IL, IN, IS, JP, KE, KG, KN, KP, KR,  
KZ, LA, LC, LK, LR, LS, LT, LU, LY, MA, MD, ME,  
MG, MK, MN, MW, MX, MY, MZ, NA, NG, NI, NO, NZ,  
OM, PA, PE, PG, PH, PL, PT, QA, RO, RS, RU, RW, SC,  
SD, SE, SG, SK, SL, SM, ST, SV, SY, TH, TJ, TM, TN,  
TR, TT, TZ, UA, UG, US, UZ, VC, VN, ZA, ZM, ZW.

(84) Designated States (unless otherwise indicated, for every  
kind of regional protection available): ARIPO (BW, GH,  
GM, KE, LR, LS, MW, MZ, NA, RW, SD, SL, SZ, TZ,  
UG, ZM, ZW), Eurasian (AM, AZ, BY, KG, KZ, RU, TJ,  
TM), European (AL, AT, BE, BG, CH, CY, CZ, DE, DK,  
EE, ES, FI, FR, GB, GR, HR, HU, IE, IS, IT, LT, LU, LV,  
MC, MK, MT, NL, NO, PL, PT, RO, RS, SE, SI, SK, SM,  
TR), OAPI (BF, BJ, CF, CG, CI, CM, GA, GN, GQ, GW,  
KM, ML, MR, NE, SN, TD, TG).

**Published:**

- with international search report (Art. 21(3))
- before the expiration of the time limit for amending the  
claims and to be republished in the event of receipt of  
amendments (Rule 48.2(h))

(54) Title: HERBICIDAL COMPOSITIONS COMPRISING 4-AMINO-3-CHLORO-5-FLUORO-6-(4-CHLORO-2-FLUORO-3-METHOXYPHENYL) PYRIDINE-2-CARBOXYLIC ACID

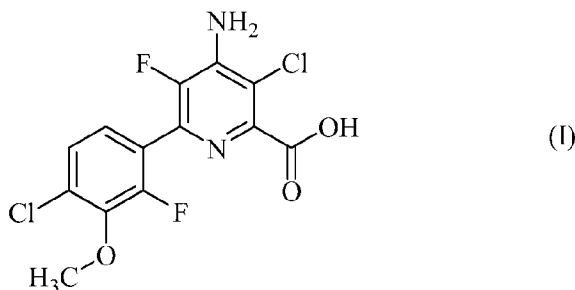

(57) Abstract: Provided herein are synergistic herbicidal compositions containing (a) a compound of formula (I): 4-amino-3-chloro-5-fluoro-6-(4-chloro-2-fluoro-3-methoxyphenyl)pyridine-2-carboxylic acid or a derivative thereof, or an agriculturally acceptable salt or ester thereof and (b) clomazone. The compositions and methods provided herein control undesirable vegetation, e.g., in direct-seeded, water-seeded and transplanted rice, cereals, wheat, barley, oats, rye, sorghum, corn/maize, sugarcane, sunflower, oilseed rape, canola, sugar beet, soybean, cotton, pineapple, pastures, grasslands, rangelands, fallowland, turf, tree and vine orchards, aquatics, plantation crops, vegetables, industrial vegetation management (IVM) and rights of way (ROW).



WO 2014/018400 A1

HERBICIDAL COMPOSITIONS COMPRISING 4-AMINO-3-CHLORO-5-FLUORO-6-(4-  
CHLORO-2-FLUORO-3-METHOXYPHENYL) PYRIDINE-2-CARBOXYLIC ACID OR A  
DERIVATIVE THEREOF AND CLOMAZONE

Priority Claim

5           This patent application claims the benefit of United States provisional patent application number 61/675,056, filed on July 24, 2012, and United States utility patent application number 13/833,315, filed on March 15, 2013 each of which is incorporated herein by reference in its entirety.

Field

10           Provided herein are herbicidal compositions comprising (a) 4-amino-3-chloro-5-fluoro-6-(4-chloro-2-fluoro-3-methoxyphenyl) pyridine-2-carboxylic acid or an agriculturally acceptable ester or salt thereof and (b) clomazone. Provided herein are also methods of controlling undesirable vegetation comprising applying (a) 4-amino-3-chloro-5-fluoro-6-(4-chloro-2-fluoro-3-methoxyphenyl)pyridine-2-carboxylic acid or an agriculturally acceptable  
15 ester or salt thereof and (b) clomazone.

Background

          The protection of crops from weeds and other vegetation which inhibit crop growth is a constantly recurring problem in agriculture. To help combat this problem, researchers in the field of synthetic chemistry have produced an extensive variety of chemicals and  
20 chemical formulations effective in the control of such unwanted growth. Chemical herbicides of many types have been disclosed in the literature and a large number are in commercial use. However, there remains a need for compositions and methods that are effective in controlling undesirable vegetation.

Summary

25           A first embodiment of the invention provided herein includes herbicidal compositions comprising an herbicidally effective amount of (a) a compound of the formula (I)

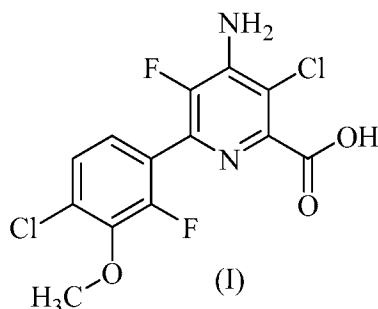

or an agriculturally acceptable salt or ester thereof, and (b) clomazone.

A second embodiment includes the mixture of the first embodiment in which of formula (I), is present in the form of at least one of the following forms: a carboxylic acid, a  
5 carboxylate salt, an aralkyl, an alkyl ester, an unsubstituted benzyl, a substituted benzyl, aC<sub>1-4</sub> alkyl, an n-butyl ester or a benzyl ester.

A third embodiment includes the mixture according to the first or second  
embodiments wherein the weight ratio of the compound of formula (I) to clomazone given in  
units of gae/ha to gai/ha or gae/ha to gae/ha is selected from the group of ranges of ratios and  
10 ratios consisting of: from about 1:153 to 1:0.8, 1:12.8, 1:25.6, 1:51.1, 1:3.2, 1:6.4, 1:14, 1:28,  
1:38, 1:6.25, 1:20, 1:7, 1:14, 1:26, 1:12.8, 1:84, and 1:773 to 6:1

A fourth embodiment includes methods of controlling undesirable vegetation  
comprising the step of applying or otherwise contacting vegetation and/or soil, and/ or water  
with a herbicidally effective amount of at least one mixture according to the first through the  
15 third embodiments.

A fifth embodiment includes methods according to the fourth embodiment wherein  
undesirable vegetation is controlled by practicing at least one of the methods in a leas one  
member of the group consisting of: in direct-seeded, water-seeded, and/or transplanted rice,  
cereals, wheat, barley, oats, rye, sorghum, corn/maize, sugarcane, sunflower, oilseed rape,  
20 canola, sugar beet, soybean, cotton, pineapple, pastures, grasslands, rangelands, fallowland,

turf, tree and vine orchards, aquatics, plantation crops, vegetables, industrial vegetation management (IVM), or rights-of-way (ROW).

A sixth embodiment includes methods according to the fourth and/or fifth  
embodiments wherein a herbicidally effective amount of the mixture is applied either pre- or  
5 post emergently to at least one of the following: a crop, a field, a ROW, or a rice paddy.

A seventh embodiment includes methods according to the fourth through the sixth  
embodiments wherein the undesirable vegetation may be controlled by practicing at least one  
of the methods in plants that are resistant or tolerant to at least one agent or an agent that acts  
by at least one mode of action selected from the group consisting of: in glyphosate-, 5-  
10 enolpyruvylshikimate-3-phosphate (EPSP) synthase inhibitor-, glufosinate-, glutamine  
synthetase inhibitor-, dicamba-, phenoxy auxin-, pyridyloxy auxin-, synthetic auxin-, auxin  
transport inhibitor-, aryloxyphenoxypropionate-, cyclohexanedione-, phenylpyrazoline-,  
acetyl CoA carboxylase (ACCase) inhibitor-, imidazolinone-, sulfonyleurea-,  
pyrimidinylthiobenzoate-, triazolopyrimidine-, sulfonyleurea-,  
15 acetolactate synthase (ALS) or acetohydroxy acid synthase (AHAS) inhibitor-, 4-  
hydroxyphenyl-pyruvate dioxygenase (HPPD) inhibitor-, phytoene desaturase inhibitor-,  
carotenoid biosynthesis inhibitor-, protoporphyrinogen oxidase (PPO) inhibitor-, cellulose  
biosynthesis inhibitor-, mitosis inhibitor-, microtubule inhibitor-, very long chain fatty acid  
inhibitor-, fatty acid and lipid biosynthesis inhibitor-, photosystem I inhibitor-, photosystem  
20 II inhibitor-, protoporphyrinogen oxidase (PPO) inhibitor-, triazine-, or bromoxynil.

An eighth embodiment includes a at least one method according to the fourth through  
the seventh embodiments wherein a plant that is resistant or tolerant to at least one herbicide  
is treated, and where the resistant or tolerant crop possesses multiple or stacked traits  
conferring tolerance to multiple herbicides or inhibitors of multiple herbicide modes of

action, in some embodiments the treated plant that expresses resistance to a herbicide is a itself undesirable vegetation.

A ninth embodiment includes methods according to the eighth embodiment, wherein the resistant or tolerant weed is a biotype with resistance or tolerance to multiple herbicides, multiple chemical classes, inhibitors of multiple herbicide modes-of-action, or via multiple  
5 resistance mechanisms.

A tenth embodiment includes at least one of the methods according to the eighth or ninth embodiments, wherein the resistant or tolerant undesirable plant is a biotype resistant or tolerant to at least one agent that acts by at least one mode of action selected from the group  
10 consisting of: acetolactate synthase (ALS) inhibitors or acetohydroxy acid synthase (AHAS), photosystem II inhibitors, acetyl CoA carboxylase (ACCase) inhibitors, synthetic auxins, auxin transport inhibitors, photosystem I inhibitors, 5-enolpyruvylshikimate-3-phosphate (EPSP) synthase inhibitors, microtubule assembly inhibitors, fatty acid and lipid synthesis inhibitors, protoporphyrinogen oxidase (PPO) inhibitors, carotenoid biosynthesis inhibitors,  
15 very long chain fatty acid (VLCFA) inhibitors, phytoene desaturase (PDS) inhibitors, glutamine synthetase inhibitors, 4-hydroxyphenyl-pyruvate-dioxygenase (HPPD) inhibitors, mitosis inhibitors, cellulose biosynthesis inhibitors, herbicides with multiple modes-of-action, quinclorac, arylaminopropionic acids, difenzoquat, endothall, or organoarsenicals.

An eleventh embodiment includes methods of controlling undesirable vegetation  
20 comprising the step of applying a herbicidally effective amount of at least one mixture according to the first or second embodiments wherein the amount of the mixture is applied at a rate, expressed in ai/ha of clomazone selected from the group of rates and ranges of rates consisting of, about: 1, 2, 25, 56, 112, 224, 448, 670, 840 and the range 1:1000.

A twelfth embodiment includes methods according to the first, third, and eleventh embodiments wherein the controlled plant is at least one plant selected from the group consisting of: DIGSA, LEFCH, IPOHE, ECHCG, ECHCO, CYPRO, CYPDI, and SCPMA, still other embodiments include controlling plants from the genera consisting of: *Digitaria*,  
 5 *Leptochloa*, *Ipomoea*, *Echinochloa*, *Bolboschoenus*, and *Cyperus*.

Provided herein are herbicidal compositions comprising a herbicidally effective amount of (a) a compound of the formula (I)

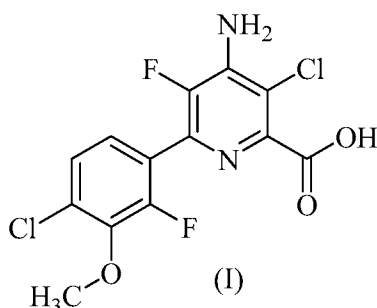

or an agriculturally acceptable salt or ester of thereof, and (b) clomazone. The compositions  
 10 may also contain an agriculturally acceptable adjuvant or carrier.

Provided herein are also methods of controlling undesirable vegetation comprising applying (a) a compound of formula (I) or an agriculturally acceptable ester or salt thereof and (b) clomazone or an agriculturally acceptable salt or ester thereof.

#### Detailed Description

#### 15 DEFINITIONS

As used herein, the compound of formula (I) has the following structure:

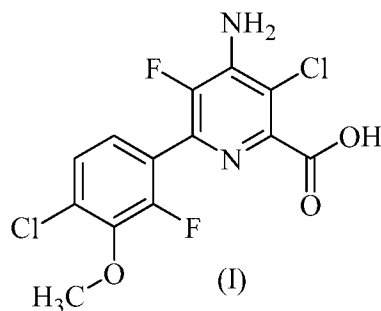

The compound of formula (I) can be identified by the name 4-amino-3-chloro-6-(4-chloro-2-fluoro-3-methoxyphenyl)-5-fluoropyridine-2-carboxylic acid and has been described in U.S.  
 20 Patent 7,314,849 (B2), which is incorporated herein by reference in its entirety. Exemplary

uses of the compound of the formula (I) include controlling undesirable vegetation, including grass, broadleaf and sedge weeds, in multiple non-crop and cropping situations.

As used herein, clomazone is 2-[(2-chlorophenyl)methyl]-4,4-dimethyl-3-isoxazolidinone and possesses the following structure:

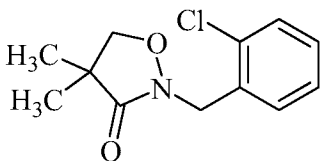

5

Its herbicidal activity is exemplified in Tomlin, C., ed. A World Compendium The Pesticide Manual. 15<sup>th</sup> ed. Alton: BCPC Publications, 2009. Exemplary uses of clomazone include its use for pre-emergence, pre-plant incorporated, or very early post-emergence control of small-seeded broadleaf and annual grass weeds, *e.g.*, in rice, soybean, peas, maize, oilseed rape, sugar cane, cassava, pumpkins, potatoes, tobacco and other vegetables. Clomazone can be applied, *e.g.*, pre-plant incorporated or pre-emergence to the soil, or as an early post-emergence treatment to undesirable vegetation. As another example, clomazone can be applied pre-emergence to the soil before or after planting rice and into flooded rice paddies/fields to control, *e.g.*, annual grasses.

15 As used herein, herbicide means a compound, *e.g.*, active ingredient that kills, controls or otherwise adversely modifies the growth of plants.

As used herein, a herbicidally effective or vegetation controlling amount is an amount of active ingredient which causes an adversely modifying effect to the vegetation *e.g.*, causing deviations from natural development, killing, effecting regulation, causing desiccation, causing retardation, and the like.

20 As used herein, controlling undesirable vegetation means preventing, reducing, killing, or otherwise adversely modifying the development of plants and vegetation. Described herein are methods of controlling undesirable vegetation through the application of certain herbicide combinations or compositions. Methods of application include, but are not limited to applications to the vegetation or locus thereof, *e.g.*, application to the area adjacent to the vegetation, as well as pre-emergence, post-emergence, foliar (broadcast, directed, banded, spot, mechanical, over-the-top, or rescue), and in-water applications (emerged and submerged vegetation, broadcast, spot, mechanical, water-injected, granular broadcast, granular spot, shaker bottle, or stream spray) via hand, backpack, machine, tractor, or aerial  
30 (airplane and helicopter) application methods.

As used herein, plants and vegetation include, but are not limited to, germinant seeds, emerging seedlings, plants emerging from vegetative propagules, immature vegetation, and established vegetation.

As used herein, agriculturally acceptable salts and esters refer to salts and esters that exhibit herbicidal activity, or that are or can be converted in plants, water, or soil to the referenced herbicide. Exemplary agriculturally acceptable esters are those that are or can be hydrolyzed, oxidized, metabolized, or otherwise converted, *e.g.*, in plants, water, or soil, to the corresponding carboxylic acid which, depending on the pH, may be in the dissociated or undissociated form.

Exemplary salts include those derived from alkali or alkaline earth metals and those derived from ammonia and amines. Exemplary cations include sodium, potassium, magnesium, and ammonium cations of the formula:

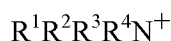

wherein  $R^1$ ,  $R^2$ ,  $R^3$  and  $R^4$  each, independently represents hydrogen or  $C_1$ - $C_{12}$  alkyl,  $C_3$ - $C_{12}$  alkenyl or  $C_3$ - $C_{12}$  alkynyl, each of which is optionally substituted by one or more hydroxy,  $C_1$ - $C_4$  alkoxy,  $C_1$ - $C_4$  alkylthio or phenyl groups, provided that  $R^1$ ,  $R^2$ ,  $R^3$  and  $R^4$  are sterically compatible. Additionally, any two of  $R^1$ ,  $R^2$ ,  $R^3$  and  $R^4$  together may represent an aliphatic difunctional moiety containing one to twelve carbon atoms and up to two oxygen or sulfur atoms. Salts can be prepared by treatment with a metal hydroxide, such as sodium hydroxide, with an amine, such as ammonia, trimethylamine, diethanolamine, 2-methylthiopropylamine, bisallylamine, 2-butoxyethylamine, morpholine, cyclododecylamine, or benzylamine or with a tetraalkylammonium hydroxide, such as tetramethylammonium hydroxide or choline hydroxide.

Exemplary esters include those derived from  $C_1$ - $C_{12}$  alkyl,  $C_3$ - $C_{12}$  alkenyl,  $C_3$ - $C_{12}$  alkynyl or  $C_7$ - $C_{10}$  aryl-substituted alkyl alcohols, such as methyl alcohol, isopropyl alcohol, 1-butanol, 2-ethylhexanol, butoxyethanol, methoxypropanol, allyl alcohol, propargyl alcohol, cyclohexanol or unsubstituted or substituted benzyl alcohols. Benzyl alcohols may be substituted with from 1-3 substituents independently selected from halogen,  $C_1$ - $C_4$  alkyl or  $C_1$ - $C_4$  alkoxy. Esters can be prepared by coupling of the acids with the alcohol using any number of suitable activating agents such as those used for peptide couplings such as dicyclohexylcarbodiimide (DCC) or carbonyl diimidazole (CDI); by reacting the acids with alkylating agents such as alkylhalides or alkylsulfonates in the presence of a base such as

triethylamine or lithium carbonate; by reacting the corresponding acid chloride of an acid with an appropriate alcohol; by reacting the corresponding acid with an appropriate alcohol in the presence of an acid catalyst or by transesterification.

#### Compositions and Methods

- 5            Provided herein are herbicidal compositions comprising a herbicidally effective amount of (a) a compound of the formula (I)

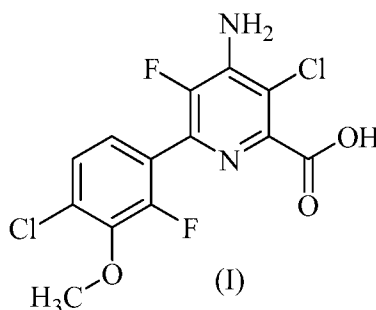

or an agriculturally acceptable salt or ester of thereof, and (b) clomazone.

- 10            Provided herein are also methods of controlling undesirable vegetation comprising contacting the vegetation or locus thereof, *i.e.*, the area adjacent to the vegetation with or applying to the soil or water to prevent the emergence or growth of vegetation a herbicidally effective amount of the compound of formula (I) or agriculturally acceptable salt or ester thereof and (b) clomazone. In certain embodiments, the methods employ the compositions described herein.

- 15            Furthermore, in some embodiments, the combination of compound (I) or agriculturally acceptable salt or ester thereof and clomazone exhibits synergism, *e.g.*, the herbicidal active ingredients are more effective in combination than when applied individually. Synergism has been defined as “an interaction of two or more factors such that the effect when combined is greater than the predicted effect based on the response of each
- 20            factor applied separately.” Senseman, S., ed. *Herbicide Handbook*. 9<sup>th</sup> ed. Lawrence: Weed Science Society of America, 2007. In certain embodiments, the compositions exhibit synergy as determined by the Colby’s equation. Colby, S.R. 1967. Calculation of the synergistic and antagonistic response of herbicide combinations. *Weeds* 15:20-22.

- 25            In certain embodiments of the compositions and methods described herein, the compound of formula (I), *i.e.*, the carboxylic acid, is employed. In certain embodiments, a carboxylate salt of the compound of formula (I) is employed. In certain embodiments, an aralkyl or alkyl ester is employed. In certain embodiments, a benzyl, substituted benzyl, or

C<sub>1-4</sub> alkyl, *e.g.*, n-butyl ester is employed. In certain embodiments, the benzyl ester is employed.

In some embodiments, the compound of formula (I) or salt or ester thereof and clomazone are formulated in one composition, tank mixed, applied simultaneously, or applied  
5 sequentially.

Herbicidal activity is exhibited by the compounds when they are applied directly to the plant or to the area adjacent to the plant at any stage of growth. The effect observed depends upon the plant species to be controlled, the stage of growth of the plant, the application parameters of dilution and spray drop size, the particle size of solid components,  
10 the environmental conditions at the time of use, the specific compound employed, the specific adjuvants and carriers employed, the soil type, and the like, as well as the amount of chemical applied. These and other factors can be adjusted to promote non-selective or selective herbicidal action. In some embodiments, the compositions described herein are applied as a post-emergence application, pre-emergence application, or in-water application  
15 to flooded paddy rice or water bodies (*e.g.*, ponds, lakes and streams), to relatively immature undesirable vegetation to achieve the maximum control of weeds.

In some embodiments, the compositions and methods provided herein are utilized to control weeds in crops, including but not limited to direct-seeded, water-seeded and transplanted rice, cereals, wheat, barley, oats, rye, sorghum, corn/maize, sugarcane,  
20 sunflower, oilseed rape, canola, sugar beet, soybean, cotton, pineapple, pastures, grasslands, rangelands, fallowland, turf, tree and vine orchards, aquatics, plantation crops, vegetables, industrial vegetation management (IVM) and rights of way (ROW).

In certain embodiments, the compositions and methods provided herein are utilized to control weeds in rice. In certain embodiments, the rice is direct-seeded, water-seeded, or  
25 transplanted rice.

The compositions and methods described herein may be used to control undesirable vegetation in glyphosate-tolerant-, 5-enolpyruvylshikimate-3-phosphate (EPSP) synthase inhibitor-tolerant-, glufosinate-tolerant-, glutamine synthetase inhibitor-tolerant-, dicamba-tolerant-, phenoxy auxin-tolerant-, pyridyloxy auxin-tolerant-, auxin-tolerant-, auxin transport  
30 inhibitor-tolerant-, aryloxyphenoxypropionate-tolerant-, cyclohexanedione-tolerant-, phenylpyrazoline-tolerant-, acetyl CoA carboxylase (ACCase) inhibitor-tolerant-, imidazolinone-tolerant-, sulfonyleurea-tolerant-, pyrimidinylthiobenzoate-tolerant-,

triazolopyrimidine-tolerant-, sulfonaminocarbonyltriazolinone-tolerant-, acetolactate synthase (ALS) or acetohydroxy acid synthase (AHAS) inhibitor-tolerant-, 4-hydroxyphenyl-pyruvate dioxygenase (HPPD) inhibitor-tolerant-, phytoene desaturase inhibitor-tolerant-, carotenoid biosynthesis inhibitor-tolerant-, protoporphyrinogen oxidase (PPO) inhibitor-tolerant-, cellulose biosynthesis inhibitor-tolerant-, mitosis inhibitor-tolerant-, microtubule inhibitor-tolerant-, very long chain fatty acid inhibitor-tolerant-, fatty acid and lipid biosynthesis inhibitor-tolerant-, photosystem I inhibitor-tolerant-, photosystem II inhibitor-tolerant-, triazine-tolerant- and bromoxynil-tolerant-crops (such as, but not limited to, soybean, cotton, canola/oilseed rape, rice, cereals, corn, sorghum, sunflower, sugar beet, sugarcane, turf, etc), for example, in conjunction with glyphosate, EPSP synthase inhibitors, glufosinate, glutamine synthase inhibitors, dicamba, phenoxy auxins, pyridyloxy auxins, synthetic auxins, auxin transport inhibitors, aryloxyphenoxypropionates, cyclohexanediones, phenylpyrazolines, ACCase inhibitors, imidazolinones, sulfonyleureas, pyrimidinylthiobenzoates, dimethoxy-pyrimidines, triazolopyrimidine sulfonamides, sulfonaminocarbonyltriazolinones, ALS or AHAS inhibitors, HPPD inhibitors, phytoene desaturase inhibitors, carotenoid biosynthesis inhibitors, PPO inhibitors, cellulose biosynthesis inhibitors, mitosis inhibitors, microtubule inhibitors, very long chain fatty acid inhibitors, fatty acid and lipid biosynthesis inhibitors, photosystem I inhibitors, photosystem II inhibitors, triazines, and bromoxynil. The compositions and methods may be used in controlling undesirable vegetation in crops possessing multiple or stacked traits conferring tolerance to multiple chemistries and/or inhibitors of multiple modes of action. In some embodiments, the compound of formula (I) or salt or ester thereof and complementary herbicide or salt or ester thereof are used in combination with herbicides that are selective for the crop being treated and which complement the spectrum of weeds controlled by these compounds at the application rate employed. In some embodiments, the compositions described herein and other complementary herbicides are applied at the same time, either as a combination formulation or as a tank mix, or sequentially.

The compositions and methods may be used in controlling undesirable vegetation in crops possessing agronomic stress tolerance (including but not limited to drought, cold, heat, salt, water, nutrient, fertility, pH), pest tolerance (including but not limited to insects, fungi and pathogens) and crop improvement traits (including but not limited to yield; protein,

carbohydrate, or oil content; protein, carbohydrate, or oil composition; plant stature and plant architecture).

The compositions and methods provided herein are utilized to control undesirable vegetation. Undesirable vegetation includes, but is not limited to, undesirable vegetation that  
 5 occurs in rice, cereals, wheat, barley, oats, rye, sorghum, corn/maize, sugarcane, sunflower, oilseed rape, canola, sugar beet, soybean, cotton, pineapple, pastures, grasslands, rangelands, fallowland, turf, tree and vine orchards, aquatics, plantation crops, vegetables, industrial vegetation management (IVM) and rights of way (ROW).

In some embodiments, the methods provided herein are utilized to control undesirable  
 10 vegetation in rice. In certain embodiments, the undesirable vegetation is *Brachiaria platyphylla* (Groseb.) Nash or *Urochloa platyphylla* (Nash) R.D. Webster (broadleaf signalgrass, BRAPP), *Digitaria sanguinalis* (L.) Scop. (large crabgrass, DIGSA), *Echinochloa* species (ECHSS), *Echinochloa crus-galli* (L.) P. Beauv. (barnyardgrass, ECHCG), *Echinochloa crus-pavonis* (Kunth) Schult. (gulf cockspur, ECHCV), *Echinochloa colonum* (L.) LINK (junglerice, ECHCO), *Echinochloa oryzoides* (Ard.) Fritsch (early watergrass, ECHOR), *Echinochloa oryzicola* (Vasinger) Vasinger (late watergrass, ECHPH), *Echinochloa phyllopogon* (Stapf) Koso-Pol. (rice barnyardgrass, ECHPH), *Echinochloa polystachya* (Kunth) Hitchc. (creeping river grass, ECHPO), *Ischaemum rugosum* Salisb. (saramollagrass, ISCRU), *Leptochloa chinensis* (L.) Nees (Chinese sprangletop, LEFCH),  
 20 *Leptochloa fascicularis* (Lam.) Gray (bearded sprangletop, LEFFA), *Leptochloa panicoides* (Presl.) Hitchc. (Amazon sprangletop, LEFPA), *Oryza* species (red and weedy rice, ORYSS), *Panicum dichotomiflorum* (L.) Michx. (fall panicum, PANDI), *Paspalum dilatatum* Poir. (dallisgrass, PASDI), *Rottboellia cochinchinensis* (Lour.) W.D. Clayton (itchgrass, ROOEX), *Cyperus* species (CYPSS), *Cyperus difformis* L. (smallflower flatsedge, CYPDI), *Cyperus dubius* Rottb. (MAPDU), *Cyperus esculentus* L. (yellow nutsedge, CYPES), *Cyperus iria* L. (rice flatsedge, CYPPIR), *Cyperus rotundus* L. (purple nutsedge, CYPRO), *Cyperus serotinus* Rottb./C.B. Clarke (tidalmarsh flatsedge, CYPSE), *Eleocharis* species (ELOSS), *Fimbristylis miliacea* (L.) Vahl (globe fringerush, FIMMI), *Schoenoplectus* species (SCPSS), *Schoenoplectus juncooides* Roxb. (Japanese bulrush, SCPJU), *Bolboschoenus maritimus* (L.)  
 30 Palla or *Schoenoplectus maritimus* L. Lye (sea clubrush, SCPMA), *Schoenoplectus mucronatus* L. (ricefield bulrush, SCPMU), *Aeschynomene* species, (jointvetch, AESSS), *Alternanthera philoxeroides* (Mart.) Griseb. (alligatorweed, ALRPH), *Alisma plantago-*

*aquatica* L. (common waterplantain, ALSPA), *Amaranthus* species, (pigweeds and amaranths, AMASS), *Ammannia coccinea* Rottb. (redstem, AMMCO), *Commelina benghalensis* L. (Benghal dayflower, COMBE), *Eclipta alba* (L.) Hassk. (American false daisy, ECLAL), *Heteranthera limosa* (SW.) Willd./Vahl (ducksalad, HETLI), *Heteranthera reniformis* R. & P. (roundleaf mudplantain, HETRE), *Ipomoea* species (morningglories, IPOSS), *Ipomoea hederacea* (L.) Jacq. (ivyleaf morningglory, IPOHE), *Lindernia dubia* (L.) Pennell (low false pimpernel, LIDDU), *Ludwigia* species (LUDSS), *Ludwigia linifolia* Poir. (southeastern primrose-willow, LUDLI), *Ludwigia octovalvis* (Jacq.) Raven (longfruited primrose-willow, LUDOC), *Monochoria korsakowii* Regel & Maack (monochoria, MOOKA), *Monochoria vaginalis* (Burm. F.) C. Presl ex Kuhth, (monochoria, MOOVA), *Murdannia nudiflora* (L.) Brenan (doveweed, MUDNU), *Polygonum pennsylvanicum* L., (Pennsylvania smartweed, POLPY), *Polygonum persicaria* L. (ladysthumb, POLPE), *Polygonum hydropiperoides* Michx. (POLHP, mild smartweed), *Rotala indica* (Willd.) Koehne (Indian toothcup, ROTIN), *Sagittaria* species, (arrowhead, SAGSS), *Sesbania exaltata* (Raf.) Cory/Rydb. Ex Hill (hemp sesbania, SEBEX), or *Sphenoclea zeylanica* Gaertn. (gooseweed, SPDZE).

In some embodiments, the methods provided herein are utilized to control undesirable vegetation in cereals. In certain embodiments, the undesirable vegetation is *Alopecurus myosuroides* Huds. (blackgrass, ALOMY), *Apera spica-venti* (L.) Beauv. (windgrass, APESV), *Avena fatua* L. (wild oat, AVEFA), *Bromus tectorum* L. (downy brome, BROTE), *Lolium multiflorum* Lam. (Italian ryegrass, LOLMU), *Phalaris minor* Retz. (littleseed canarygrass, PHAMI), *Poa annua* L. (annual bluegrass, POANN), *Setaria pumila* (Poir.) Roemer & J.A. Schultes (yellow foxtail, SETLU), *Setaria viridis* (L.) Beauv. (green foxtail, SETVI), *Amaranthus retroflexus* L. (redroot pigweed, AMARE), *Brassica* species (BRSSS), *Chenopodium album* L. (common lambsquarters, CHEAL), *Cirsium arvense* (L.) Scop. (Canada thistle, CIRAR), *Galium aparine* L. (catchweed bedstraw, GALAP), *Kochia scoparia* (L.) Schrad. (kochia, KCHSC), *Lamium purpureum* L. (purple deadnettle, LAMPU), *Matricaria recutita* L. (wild chamomile, MATCH), *Matricaria matricarioides* (Less.) Porter (pineappleweed, MATMT), *Papaver rhoeas* L. (common poppy, PAPRH), *Polygonum convolvulus* L. (wild buckwheat, POLCO), *Salsola tragus* L. (Russian thistle, SASKR), *Sinapis* species (SINSS), *Sinapis arvensis* L. (wild mustard, SINAR), *Stellaria media* (L.) Vill. (common chickweed, STEME), *Veronica persica* Poir. (Persian speedwell,

VERPE), *Viola arvensis* Murr. (field violet, VIOAR), or *Viola tricolor* L. (wild violet, VIOTR).

In some embodiments, the methods provided herein are utilized to control undesirable vegetation in range and pasture, fallowland, IVM and ROW. In certain embodiments, the undesirable vegetation is *Ambrosia artemisiifolia* L. (common ragweed, AMBEL), *Cassia obtusifolia* (sickle pod, CASOB), *Centaurea maculosa* auct. non Lam. (spotted knapweed, CENMA), *Cirsium arvense* (L.) Scop. (Canada thistle, CIRAR), *Convolvulus arvensis* L. (field bindweed, CONAR), *Daucus carota* L. (wild carrot, DAUCA), *Euphorbia esula* L. (leafy spurge, EPHEs), *Lactuca serriola* L./Torn. (prickly lettuce, LACSE), *Plantago lanceolata* L. (buckhorn plantain, PLALA), *Rumex obtusifolius* L. (broadleaf dock, RUMOB), *Sida spinosa* L. (prickly sida, SIDSP), *Sinapis arvensis* L. (wild mustard, SINAR), *Sonchus arvensis* L. (perennial sowthistle, SONAR), *Solidago* species (goldenrod, SOOSS), *Taraxacum officinale* G.H. Weber ex Wiggers (dandelion, TAROF), *Trifolium repens* L. (white clover, TRFRE), or *Urtica dioica* L. (common nettle, URTDI).

In some embodiments, the methods provided herein are utilized to control undesirable vegetation found in row crops, tree and vine crops, and perennial crops. In certain embodiments, the undesirable vegetation is *Alopecurus myosuroides* Huds. (blackgrass, ALOMY), *Avena fatua* L. (wild oat, AVEFA), *Brachiaria decumbens* Stapf. or *Urochloa decumbens* (Stapf) R.D. Webster (Surinam grass, BRADC), *Brachiaria brizantha* (Hochst. ex A. Rich.) Stapf. or *Urochloa brizantha* (Hochst. ex A. Rich.) R.D. (beard grass, BRABR), *Brachiaria platyphylla* (Groseb.) Nash or *Urochloa platyphylla* (Nash) R.D. Webster (broadleaf signalgrass, BRAPP), *Brachiaria plantaginea* (Link) Hitchc. or *Urochloa plantaginea* (Link) R.D. Webster (alexandergrass, BRAPL), *Cenchrus echinatus* L. (southern sandbur, CENEC), *Digitaria horizontalis* Willd. (Jamaican crabgrass, DIGHO), *Digitaria insularis* (L.) Mez ex Ekman (sourgrass, TRCIN), *Digitaria sanguinalis* (L.) Scop. (large crabgrass, DIGSA), *Echinochloa crus-galli* (L.) P. Beauv. (barnyardgrass, ECHCG), *Echinochloa colonum* (L.) Link (junglerice, ECHCO), *Eleusine indica* (L.) Gaertn. (goosegrass, ELEIN), *Lolium multiflorum* Lam. (Italian ryegrass, LOLMU), *Panicum dichotomiflorum* Michx. (fall panicum, PANDI), *Panicum miliaceum* L. (wild-proso millet, PANMI), *Setaria faberi* Herrm. (giant foxtail, SETFA), *Setaria viridis* (L.) Beauv. (green foxtail, SETVI), *Sorghum halepense* (L.) Pers. (Johnsongrass, SORHA), *Sorghum bicolor* (L.) Moench ssp. *Arundinaceum* (shattercane, SORVU), *Cyperus esculentus* L. (yellow

nutsedge, CYPES), *Cyperus rotundus* L. (purple nutsedge, CYPRO), *Abutilon theophrasti* Medik. (velvetleaf, ABUTH), *Amaranthus* species (pigweeds and amaranths, AMASS), *Ambrosia artemisiifolia* L. (common ragweed, AMBEL), *Ambrosia psilostachya* DC. (western ragweed, AMBPS), *Ambrosia trifida* L. (giant ragweed, AMBTR), *Anoda cristata* (L.) Schlecht. (spurred anoda, ANVCR), *Asclepias syriaca* L. (common milkweed, ASCSY),

5 *Bidens pilosa* L. (hairy beggarticks, BIDPI), *Borreria* species (BOISS), *Borreria alata* (Aubl.) DC. or *Spermacoce alata* Aubl. (broadleaf buttonweed, BOILF), *Spermacose latifolia* (broadleaved button weed, BOILF), *Chenopodium album* L. (common lambsquarters, CHEAL), *Cirsium arvense* (L.) Scop. (Canada thistle, CIRAR), *Commelina benghalensis* L.

10 (tropical spiderwort, COMBE), *Datura stramonium* L. (jimsonweed, DATST), *Daucus carota* L. (wild carrot, DAUCA), *Euphorbia heterophylla* L. (wild poinsettia, EPHHL), *Euphorbia hirta* L. or *Chamaesyce hirta* (L.) Millsp. (garden spurge, EPHHI), *Euphorbia dentata* Michx. (toothed spurge, EPHDE), *Erigeron bonariensis* L. or *Conyza bonariensis* (L.) Cronq. (hairy fleabane, ERIBO), *Erigeron canadensis* L. or *Conyza canadensis* (L.)

15 Cronq. (Canadian fleabane, ERICA), *Conyza sumatrensis* (Retz.) E. H. Walker (tall fleabane, ERIFL), *Helianthus annuus* L. (common sunflower, HELAN), *Jacquemontia tamnifolia* (L.) Griseb. (smallflower morningglory, IAQTA), *Ipomoea hederacea* (L.) Jacq. (ivyleaf morningglory, IPOHE), *Ipomoea lacunosa* L. (white morningglory, IPOLA), *Lactuca serriola* L./Torn. (prickly lettuce, LACSE), *Portulaca oleracea* L. (common purslane,

20 POROL), *Richardia* species (pusley, RCHSS), *Sida* species (sida, SIDSS), *Sida spinosa* L. (prickly sida, SIDSP), *Sinapis arvensis* L. (wild mustard, SINAR), *Solanum ptychanthum* Dunal (eastern black nightshade, SOLPT), *Tridax procumbens* L. (coat buttons, TRQPR), or *Xanthium strumarium* L. (common cocklebur, XANST).

In some embodiments, the methods provided herein are utilized to control undesirable

25 vegetation in turf. In certain embodiments, the undesirable vegetation is *Bellis perennis* L. (English daisy, BELPE), *Cyperus esculentus* L. (yellow nutsedge, CYPES), *Cyperus* species (CYPSS), *Digitaria sanguinalis* (L.) Scop. (large crabgrass, DIGSA), *Diodia virginiana* L. (Virginia buttonweed, DIQVI), *Euphorbia* species (spurge, EPHSS), *Glechoma hederacea* L. (ground ivy, GLEHE), *Hydrocotyle umbellata* L. (dollarweed, HYDUM), *Kyllinga* species

30 (kyllinga, KYLSS), *Lamium amplexicaule* L. (henbit, LAMAM), *Murdannia nudiflora* (L.) Brenan (doveweed, MUDNU), *Oxalis* species (woodsorrel, OXASS), *Plantago major* L. (broadleaf plantain, PLAMA), *Plantago lanceolata* L. (buckhorn/narrowleaf plantain,

PLALA), *Phyllanthus urinaria* L. (chamberbitter, PYLTE), *Rumex obtusifolius* L. (broadleaf dock, RUMOB), *Stachys floridana* Shuttlew. (Florida betony, STAFL), *Stellaria media* (L.) Vill. (common chickweed, STEME), *Taraxacum officinale* G.H. Weber ex Wiggers (dandelion, TAROF), *Trifolium repens* L. (white clover, TRFRE), or *Viola* species (wild violet, VIOSS).

In some embodiments, the compositions and methods provided herein are utilized to control undesirable vegetation consisting of grass, broadleaf and sedge weeds. In certain embodiments, the compositions and methods provided herein are utilized to control undesirable grass, broadleaf and sedge vegetation including but not limited to *Bolboschoenus*, *Cyperus*, *Digitaria*, *Echinochloa*, *Ipomoea*, and *Leptochloa*,

In some embodiments, the combination of compound (I) or agriculturally acceptable ester or salt thereof and clomazone are used to control, including but not limited to large crabgrass (*Digitaria sanguinalis*), barnyardgrass (*Echinochloa crus-galli*), jungle rice (*Echinochloa colona*), ivyleaf morningglory (*Ipomoea hederacea*), Chinese sprangletop (*Leptochloa chinensis*), smallflower umbrella sedge (*Cyperus difformis*), purple nutsedge (*Cyperus rotundus*) and sea clubrush (*Bolboschoenus maritimus* or *Schoenoplectus maritimus*).

The compounds of formula I or agriculturally acceptable salt or ester thereof may be used to control herbicide resistant or tolerant weeds. The methods employing the combination of a compound of formula I or agriculturally acceptable salt or ester thereof and the compositions described herein may also be employed to control herbicide resistant or tolerant weeds. Exemplary resistant or tolerant weeds include, but are not limited to, biotypes resistant or tolerant to acetolactate synthase (ALS) or acetohydroxy acid synthase (AHAS) inhibitors (e.g., imidazolinones, sulfonylureas, pyrimidinylthiobenzoates, dimethoxy-pyrimidines, triazolopyrimidine sulfonamides, sulfonylaminocarbonyl triazolinones), photosystem II inhibitors (e.g., phenylcarbamates, pyridazinones, triazines, triazinones, uracils, amides, ureas, benzothiadiazinones, nitriles, phenylpyridazines), acetyl CoA carboxylase (ACCase) inhibitors (e.g., aryloxyphenoxypropionates, cyclohexanediones, phenylpyrazolines), synthetic auxins (e.g., benzoic acids, phenoxy-carboxylic acids, pyridine carboxylic acids, quinoline carboxylic acids), auxin transport inhibitors (e.g., phthalamates, semicarbazones), photosystem I inhibitors (e.g., bipyridyliums), 5-enolpyruvylshikimate-3-phosphate (EPSP) synthase inhibitors (e.g., glyphosate), glutamine synthetase inhibitors (e.g.,

glufosinate, bialafos), microtubule assembly inhibitors (*e.g.*, benzamides, benzoic acids, dinitroanilines, phosphoramidates, pyridines), mitosis inhibitors (*e.g.*, carbamates), very long chain fatty acid (VLCFA) inhibitors (*e.g.*, acetamides, chloroacetamides, oxyacetamides, tetrazolinones), fatty acid and lipid synthesis inhibitors (*e.g.*, phosphorodithioates, thiocarbamates, benzofuranes, chlorocarbonic acids), protoporphyrinogen oxidase (PPO) inhibitors (*e.g.*, diphenylethers, N-phenylphthalimides, oxadiazoles, oxazolidinediones, phenylpyrazoles, pyrimidindiones, thiadiazoles, triazolinones), carotenoid biosynthesis inhibitors (*e.g.*, clomazone, amitrole, aclonifen), phytoene desaturase (PDS) inhibitors (*e.g.*, amides, anilidex, furanones, phenoxybutan-amides, pyridiazinones, pyridines), 4-hydroxyphenyl-pyruvate-dioxygenase (HPPD) inhibitors (*e.g.*, callistemones, isoxazoles, pyrazoles, triketones), cellulose biosynthesis inhibitors (*e.g.*, nitriles, benzamides, quinclorac, triazolocarboxamides), herbicides with multiple modes-of-action such as quinclorac, and unclassified herbicides such as arylaminopropionic acids, difenzoquat, endothall, and organoarsenicals. Exemplary resistant or tolerant weeds include, but are not limited to, biotypes with resistance or tolerance to multiple herbicides, biotypes with resistance or tolerance to multiple chemical classes, biotypes with resistance or tolerance to multiple herbicide modes-of-action, and biotypes with multiple resistance or tolerance mechanisms (*e.g.*, target site resistance or metabolic resistance).

In certain embodiments of the compositions and methods described herein, the compound of formula (I) or salt or ester thereof is used in combination with clomazone. With respect to the compositions, in some embodiments, the weight ratio of the compound of formula (I) or salt or ester thereof to clomazone is within the ranges of from about 1:773 to about 6:1 or from about 1:850 to about 3:1. In certain embodiments, the weight ratio of the compound of formula (I) or salt or ester thereof to clomazone is within the range of from about 1:153 to about 1:1 or about 1:32 to about 1:1. In certain embodiments, the weight ratio of the compound of formula (I) or salt or ester thereof to clomazone is within the range of from about 1:1.6 to about 1:52 or about 1:16 to about 1:10. In certain embodiments, the weight ratio of the compound of formula (I) or salt or ester thereof to clomazone is within the ranges of from about 1:1.6 to about 1:51, or 1:3.2 to about 1:51. In certain embodiments, the compositions provided herein comprise the compound of formula (I) or its benzyl ester and clomazone. In one embodiment, the composition comprises the compound of formula (I) and clomazone, wherein the weight ratios of the compound of formula (I) to clomazone is about

1:773 to about 6:1, or about 1:3.2 to about 1:56. In one embodiment, the composition comprises the benzyl ester of the compound of formula (I) and clomazone, wherein the weight ratio of the benzyl ester of the compound of formula (I) to clomazone is about 1:153 to about 1:1, or about 1:3.2 to about 1:56. With respect to the methods, in certain

5 embodiments, the methods comprise contacting the undesirable vegetation or locus thereof or applying to the soil or water to prevent the emergence or growth of vegetation a composition described herein. In some embodiments, the composition is applied at an application rate of from about 52 or about 102 grams active ingredient per hectare (gai/ha) to about 2,100 gai/ha based on the total amount of active ingredients in the composition. In certain embodiments,

10 the composition is applied at an application rate of from about 60 grams active ingredient per hectare (gai/ha) to about 734 gai/ha or 110 gai/ha to about 1,000 gai/ha based on the total amount of active ingredients in the composition. In some embodiments, the methods comprise contacting the undesirable vegetation or locus thereof or applying to the soil or water to prevent the emergence or growth of vegetation with a compound of formula (I) or

15 salt or ester thereof and clomazone, *e.g.*, sequentially or simultaneously. In some embodiments, clomazone is applied at a rate from about 100 to about 1,700 or about 50 gai/ha to about 1,700 gai/ha and the compound of formula (I) of salt or ester thereof is applied at a rate from about 2 gae/ha to about 300 gae/ha. In some embodiments, clomazone is applied at a rate from about 54 gai/ha to about 1,000 gai/ha or from about 28 gai/ha to

20 about 448 gai/ha and the compound of formula (I) of salt or ester thereof is applied at a rate from about 2 g acid equivalent per hectare (gae/ha) to about 200 gae/ha or to about 706 gae/ha. In some embodiments, clomazone is applied at a rate from about 56 gai/ha to about 670 gai/ha or to about 224 gai/ha and the compound of formula (I) of salt or ester thereof is applied at a rate from about 4.38 g acid equivalent per hectare (gae/ha) to about 64 gae/ha or

25 about 4.38 gae/ha to about 35 gae/ha. In certain embodiments, the methods utilize the compound of formula (I), or its benzyl ester and clomazone. In one embodiment, the methods utilize the compound of formula (I) and clomazone, wherein the compound of formula (I) is applied at a rate of from about 4.38 g acid equivalent per hectare (gae/ha) to about 64 gae/ha, and clomazone is applied at a rate of about 56 gai/ha to about 670 gai/ha, or

30 (I) is applied at a rate of from about 4.38 g acid equivalent per hectare (gae/ha) to about 64 gae/ha or about 4.38 to about 35 gae/ha, and clomazone is applied at a rate of about 56 gai/ha to about 670 gai/ha or about 56 gai/ha to about 224 gae/ha. In one embodiment, the methods

utilize the benzyl ester of the compound of formula (I) and clomazone, wherein the benzyl ester of the compound of formula (I) is applied at a rate of from about 4.38 g acid equivalent per hectare (gae/ha) to about 64 gae/ha, and clomazone is applied at a rate of about 56 gai/ha to about 670 gai/ha or the benzyl ester of the compound of formula (I) and clomazone,  
5 wherein the benzyl ester of the compound of formula (I) is applied at a rate of from about 4.38 g acid equivalent per hectare (gae/ha) to about 64 gae/ha, and clomazone is applied at a rate of about 56 gai/ha to about 670 gai/ha. In some embodiments, the methods utilize the benzyl ester of the compound of Formula (I) and clomazone, where the benzyl ester of compound of Formula (I) is applied at a rate from about 4.38 gae/ha to about 17.5 gae/ha and  
10 clomazone is applied at a rate of about 56 gai/ha to about 224 gai/ha. In certain embodiments, the methods and compositions utilizing the compound of formula (I) or salt or ester thereof in combination with clomazone are used to control CYPDI, CYPRO, DIGSA, ECHCG, ECHCO, IPOHE, LEFCH and SCPMA.

The components of the mixtures described herein can be applied either separately or  
15 as part of a multipart herbicidal system.

The mixtures described herein can be applied in conjunction with one or more other herbicides to control a wider variety of undesirable vegetation. When used in conjunction with other herbicides, the composition can be formulated with the other herbicide or herbicides, tank mixed with the other herbicide or herbicides or applied sequentially with the  
20 other herbicide or herbicides. Some of the herbicides that can be employed in conjunction with the compositions and methods described herein include, but are not limited to: 4-CPA; 4-CPB; 4-CPP; 2,4-D; 2,4-D choline salt, 2,4-D esters and amines, 2,4-DB; 3,4-DA; 3,4-DB; 2,4-DEB; 2,4-DEP; 3,4-DP; 2,3,6-TBA; 2,4,5-T; 2,4,5-TB; acetochlor, acifluorfen, aclonifen, acrolein, alachlor, allidochlor, alloxydim, allyl alcohol, alorac, ametrudione, ametryn,  
25 amibuzin, amicarbazone, amidosulfuron, aminocyclopyrachlor, aminopyralid, amiprofos-methyl, amitrole, ammonium sulfamate, anilofos, anisuron, asulam, atraton, atrazine, azafenidin, azimsulfuron, aziprotryne, barban, BCPC, beflubutamid, benazolin, bencarbazon, benfluralin, benfuresate, bensulfuron-methyl, bensulide, benthocarb, bentazon-sodium, benzadox, benzfendizone, benzipram, benzobicyclon, benzofenap,  
30 benzofluor, benzoylprop, benzthiazuron, bialaphos, bicyclopyrone, bifenox, bilanafos, bispyribac-sodium, borax, bromacil, bromobonil, bromobutide, bromofenoxim, bromoxynil, brompyrazon, butachlor, butafenacil, butamifos, butenachlor, buthidazole, buthiuron,

butralin, butoxydim, buturon, butylate, cacodylic acid, cafenstrole, calcium chlorate, calcium cyanamide, cambendichlor, carbasulam, carbetamide, carboxazole chlorprocarb, carfentrazone-ethyl, CDEA, CEPC, chlomethoxyfen, chloramben, chloranocryl, chlorazifop, chlorazine, chlorbromuron, chlorbufam, chloreturon, chlorfenac, chlorfenprop, 5 chlorflurazole, chlorflurenol, chloridazon, chlorimuron, chlornitrofen, chloropon, chlorotoluron, chloroxuron, chloroxylin, chlorpropham, chlorsulfuron, chlorthal, chlorthiamid, cinidon-ethyl, cinmethylin, cinosulfuron, cisanilide, clethodim, cliodinate, clodinafop-propargyl, clofop, clomeprop, cloprop, cloproxydim, clopyralid, cloransulam-methyl, CMA, copper sulfate, CPMF, CPPC, credazine, cresol, cumyluron, cyanatryn, 10 cyanazine, cycloate, cyclopyrimorate, cyclosulfamuron, cycloxydim, cycluron, cyhalofop-butyl, cyperquat, cyprazine, cyprazole, cypromid, daimuron, dalapon, dazomet, delachlor, desmedipham, desmetryn, di-allate, dicamba, dichlobenil, dichloralurea, dichlormate, dichlorprop, dichlorprop-P, diclofop-methyl, diclosulam, diethamquat, diethatyl, difenopenten, difenoxuron, difenzoquat, diflufenican, diflufenzopyr, dimefuron, 15 dimepiperate, dimethachlor, dimethametryn, dimethenamid, dimethenamid-P, dimexano, dimidazon, dinitramine, dinofenate, dinoprop, dinosam, dinoseb, dinoterb, diphenamid, dipropetryn, diquat, disul, dithiopyr, diuron, DMPA, DNOC, DSMA, EBEP, eglinazine, endothal, epronaz, EPTC, erbon, esprocarb, ethalfluralin, ethbenzamide, ethametsulfuron, ethidimuron, ethiolate, ethobenzamid, etobenzamid, ethofumesate, ethoxyfen, 20 ethoxysulfuron, etinofen, etnipromid, etobenzanid, EXD, fenasulam, fenoprop, fenoxaprop, fenoxaprop-P-ethyl, fenoxaprop-P-ethyl + isoxadifen-ethyl, fenoxasulfone, fenteracol, fenthiaprop, fentrazamide, fenuron, ferrous sulfate, flamprop, flamprop-M, flazasulfuron, florasulam, fluazifop, fluazifop-P-butyl, fluazolate, flucarbazone, flucetosulfuron, fluchloralin, flufenacet, flufenican, flufenpyr-ethyl, flumetsulam, flumezin, flumiclorac-pentyl, flumioxazin, flumipropyn, fluometuron, fluorodifen, fluoroglycofen, fluoromidine, 25 fluoronitrofen, fluothiuron, flupoxam, flupropacil, flupropanate, flupyrsulfuron, fluridone, flurochloridone, fluroxyppy, fluroxyppy-meptyl, flurtamone, fluthiacet, fomesafen, foramsulfuron, fosamine, fumiclorac, furyloxyfen, glufosinate, glufosinate-ammonium, glufosinate-P-ammonium, glyphosate salts and esters, halauxifen, halauxifen-methyl, 30 halosafen, halosulfuron-methyl, haloxydine, haloxyfop-methyl, haloxyfop-P-methyl, hexachloroacetone, hexaflurate, hexazinone, imazamethabenz, imazamox, imazapic, imazapyr, imazaquin, imazosulfuron, imazethapyr, indanofan, indaziflam, iodobonil,

iodomethane, iodosulfuron, iodosulfuron-ethyl-sodium, iofensulfuron, ioxynil, ipazine, ipfencarbazone, iprymidam, isocarbamid, isocil, isomethiozin, isonoruron, isopolinate, isopropalin, isoproturon, isouron, isoxaben, isoxachlortole, isoxaflutole, isoxapyrifop, karbutilate, ketospiradox, lactofen, lenacil, linuron, MAA, MAMA, MCPA esters and  
5 amines, MCPA-thioethyl, MCPB, mecoprop, mecoprop-P, medinoterb, mefenacet, mefluidide, mesoprazine, mesosulfuron, mesotrione, metam, metamifop, metamitron, metazachlor, metazosulfuron, metflurazon, methabenzthiazuron, methalpropalin, methazole, methiobencarb, methiozolin, methiuron, methometon, methoprotryne, methyl bromide, methyl isothiocyanate, methyldymron, metobenzuron, metobromuron, metolachlor,  
10 metosulam, metoxuron, metribuzin, metsulfuron, metsulfuron-methyl, molinate, monalide, monisouron, monochloroacetic acid, monolinuron, monuron, morfamquat, MSMA, naproanilide, napropamide, naptalam, neburon, nicosulfuron, nipyraclufen, nitralin, nitrofen, nitrofluorfen, norflurazon, noruron, OCH, orbencarb, *ortho*-dichlorobenzene, orthosulfamuron, oryzalin, oxadiargyl, oxadiazon, oxapyrazon, oxasulfuron, oxaziclomefone,  
15 oxyfluorfen, paraflufen-ethyl, parafluron, paraquat, pebulate, pelargonic acid, pendimethalin, penoxsulam, pentachlorophenol, pentanochlor, pentoxazone, perfluidone, pethoxamid, phenisopham, phenmedipham, phenmedipham-ethyl, phenobenzuron, phenylmercury acetate, picloram, picolinafen, pinoxaden, piperophos, potassium arsenite, potassium azide, potassium cyanate, pretilachlor, primisulfuron-methyl, procyazine, prodiamine, profluzol, profluralin,  
20 profoxydim, proglinazine, prohexadione-calcium, prometon, prometryn, pronamide, propachlor, propanil, propaquizafop, propazine, propham, propisochlor, propoxycarbazone, propyrisulfuron, propyzamide, prosulfalin, prosulfocarb, prosulfuron, proxan, prynachlor, pydanon, pyraclonil, pyraflufen-ethyl, pyrasulfotole, pyrazogyl, pyrazolynate, pyrazosulfuron-ethyl, pyrazoxyfen, pyribenzoxim, pyributicarb, pyriclor, pyridafol, pyridate,  
25 pyriftalid, pyriminobac-methyl, pyrimisulfan, pyriothiobac-sodium, pyroxasulfone, pyroxsulam, quinclorac, quinmerac, quinochloramine, quinonamid, quizalofop, quizalofop-P-ethyl, rhodethanil, rimsulfuron, saflufenacil, S-metolachlor, sebuthylazine, sebumeton, sethoxydim, siduron, simazine, simeton, simetryn, SMA, sodium arsenite, sodium azide, sodium chlorate, sulcotrione, sulfallate, sulfentrazone, sulfometuron, sulfosate, sulfosulfuron,  
30 sulfuric acid, sulglycapin, swep, SYN-523, TCA, tebutam, tebuthiuron, tefuryltrione, tembotrione, tepraloxydim, terbacil, terbucarb, terbuchlor, terbumeton, terbuthylazine, terbutryn, tetrafluron, thenylchlor, thiazafurion, thiazopyr, thidiazimin, thidiazuron,



with herbicides that are selective for the crop being treated and which complement the spectrum of weeds controlled by these compounds at the application rate employed. In some embodiments, the compositions described herein and other complementary herbicides are applied at the same time, either as a combination formulation or as a tank mix.

5           In some embodiments, the compositions described herein are employed in combination with one or more herbicide safeners, such as AD-67 (MON 4660), benoxacor, benthocarb, brassinolide, cloquintocet (mexyl), cyometrinil, daimuron, dichlormid, dicyclonon, dimepiperate, disulfoton, fenchlorazole-ethyl, fenclorim, flurazole, fluxofenim, furilazole, harpin proteins, isoxadifen-ethyl, jiecaowan, jiecaoxi, mefenpyr-diethyl, 10 mephenate, naphthalic anhydride (NA), oxabetrinil, R29148 and *N*-phenyl-sulfonylbenzoic acid amides, to enhance their selectivity. In some embodiments, the safeners are employed in rice, cereal, corn, or maize settings. In some embodiments, the safener is cloquintocet or an ester or salt thereof. In certain embodiments, cloquintocet is utilized to antagonize harmful effects of the compositions on rice and cereals. In some embodiments, the safener is 15 cloquintocet (mexyl).

In some embodiments, the compositions described herein are employed in combination with one or more plant growth regulators, such as 2,3,5-tri-iodobenzoic acid, IAA, IBA, naphthaleneacetamide,  $\alpha$ -naphthaleneacetic acids, benzyladenine, 4-hydroxyphenethyl alcohol, kinetin, zeatin, endothal, ethephon, pentachlorophenol, thidiazuron, tribufos, 20 aviglycine, ethephon, maleic hydrazide, gibberellins, gibberellic acid, abscisic acid, ancymidol, fosamine, glyphosine, isopyrimol, jasmonic acid, maleic hydrazide, mepiquat, 2,3,5-tri-iodobenzoic acid, morphactins, dichlorflurenol, flurprimidol, mefluidide, paclobutrazol, tetcyclacis, uniconazole, brassinolide, brassinolide-ethyl, cycloheximide, ethylene, methasulfocarb, prohexadione, triapenthenol and trinexapac.

25           In some embodiments, the plant growth regulators are employed in one or more crops or settings, such as rice, cereal crops, corn, maize, broadleaf crops, oilseed rape/canola, turf, pineapple, sugarcane, sunflower, pastures, grasslands, rangelands, fallowland, tree and vine orchards, plantation crops, vegetables, and non-crop (ornamentals) settings. In some 30 embodiments, the plant growth regulator is mixed with the compound of formula (I), or mixed with the compound of formula (I) and clomazone to cause a preferentially advantageous effect on plants.

In some embodiments, compositions provided herein further comprise at least one agriculturally acceptable adjuvant or carrier. Suitable adjuvants or carriers should not be phytotoxic to valuable crops, particularly at the concentrations employed in applying the compositions for selective weed control in the presence of crops, and should not react

5 chemically with herbicidal components or other composition ingredients. Such mixtures can be designed for application directly to weeds or the area adjacent to the weeds or can be concentrates or formulations that are normally diluted with additional carriers and adjuvants before application. They can be solids, such as, for example, dusts, granules, water-

10 dispersible granules, or wettable powders, or liquids, such as, for example, emulsifiable concentrates, solutions, emulsions or suspensions. They can also be provided as a pre-mix or tank mixed.

Suitable agricultural adjuvants and carriers include, but are not limited to, crop oil concentrate; nonylphenol ethoxylate; benzylcocoalkyldimethyl quaternary ammonium salt; blend of petroleum hydrocarbon, alkyl esters, organic acid, and anionic surfactant; C<sub>9</sub>-C<sub>11</sub>

15 alkylpolyglycoside; phosphated alcohol ethoxylate; natural primary alcohol (C<sub>12</sub>-C<sub>16</sub>) ethoxylate; di-*sec*-butylphenol EO-PO block copolymer; polysiloxane-methyl cap; nonylphenol ethoxylate + urea ammonium nitrate; emulsified methylated seed oil; tridecyl alcohol (synthetic) ethoxylate (8EO); tallow amine ethoxylate (15 EO); PEG(400) dioleate-99.

20 Liquid carriers that can be employed include water and organic solvents. The organic solvents include, but are not limited to, petroleum fractions or hydrocarbons such as mineral oil, aromatic solvents, paraffinic oils, and the like; vegetable oils such as soybean oil, rapeseed oil, olive oil, castor oil, sunflower seed oil, coconut oil, corn oil, cottonseed oil, linseed oil, palm oil, peanut oil, safflower oil, sesame oil, tung oil and the like; esters of the

25 above vegetable oils; esters of monoalcohols or dihydric, trihydric, or other lower polyalcohols (4-6 hydroxy containing), such as 2-ethyl hexyl stearate, *n*-butyl oleate, isopropyl myristate, propylene glycol dioleate, di-octyl succinate, di-butyl adipate, di-octyl phthalate and the like; esters of mono, di and polycarboxylic acids and the like. Specific organic solvents include, but are not limited to toluene, xylene, petroleum naphtha, crop oil,

30 acetone, methyl ethyl ketone, cyclohexanone, trichloroethylene, perchloroethylene, ethyl acetate, amyl acetate, butyl acetate, propylene glycol monomethyl ether and diethylene glycol monomethyl ether, methyl alcohol, ethyl alcohol, isopropyl alcohol, amyl alcohol, ethylene

glycol, propylene glycol, glycerine, *N*-methyl-2-pyrrolidinone, *N,N*-dimethyl alkylamides, dimethyl sulfoxide, liquid fertilizers and the like. In certain embodiments, water is the carrier for the dilution of concentrates.

Suitable solid carriers include but are not limited to talc, pyrophyllite clay, silica, attapulgus clay, kaolin clay, kieselguhr, chalk, diatomaceous earth, lime, calcium carbonate, bentonite clay, Fuller's earth, cottonseed hulls, wheat flour, soybean flour, pumice, wood flour, walnut shell flour, lignin, cellulose, and the like.

In some embodiments, the compositions described herein further comprise one or more surface-active agents. In some embodiments, such surface-active agents are employed in both solid and liquid compositions, and in certain embodiments those designed to be diluted with carrier before application. The surface-active agents can be anionic, cationic or nonionic in character and can be employed as emulsifying agents, wetting agents, suspending agents, or for other purposes. Surfactants which may also be used in the present formulations are described, *inter alia*, in "McCutcheon's Detergents and Emulsifiers Annual," MC Publishing Corp., Ridgewood, New Jersey, 1998 and in "Encyclopedia of Surfactants," Vol. I-III, Chemical Publishing Co., New York, 1980-81. Surface-active agents include, but are not limited to salts of alkyl sulfates, such as diethanolammonium lauryl sulfate; alkylarylsulfonate salts, such as calcium dodecylbenzenesulfonate; alkylphenol-alkylene oxide addition products, such as nonylphenol-C<sub>18</sub> ethoxylate; alcohol-alkylene oxide addition products, such as tridecyl alcohol-C<sub>16</sub> ethoxylate; soaps, such as sodium stearate; alkyl-naphthalene-sulfonate salts, such as sodium dibutyl-naphthalenesulfonate; dialkyl esters of sulfosuccinate salts, such as sodium di(2-ethylhexyl) sulfosuccinate; sorbitol esters, such as sorbitol oleate; quaternary amines, such as lauryl trimethylammonium chloride; polyethylene glycol esters of fatty acids, such as polyethylene glycol stearate; block copolymers of ethylene oxide and propylene oxide; salts of mono and dialkyl phosphate esters; vegetable or seed oils such as soybean oil, rapeseed/canola oil, olive oil, castor oil, sunflower seed oil, coconut oil, corn oil, cottonseed oil, linseed oil, palm oil, peanut oil, safflower oil, sesame oil, tung oil and the like; and esters of the above vegetable oils, and in certain embodiments, methyl esters.

In some embodiments, these materials, such as vegetable or seed oils and their esters, can be used interchangeably as an agricultural adjuvant, as a liquid carrier or as a surface active agent.

Other exemplary additives for use in the compositions provided herein include but are not limited to compatibilizing agents, antifoam agents, sequestering agents, neutralizing agents and buffers, corrosion inhibitors, dyes, odorants, spreading agents, penetration aids, sticking agents, dispersing agents, thickening agents, freezing point depressants, antimicrobial agents, and the like. The compositions may also contain other compatible components, for example, other herbicides, plant growth regulants, fungicides, insecticides, and the like and can be formulated with liquid fertilizers or solid, particulate fertilizer carriers such as ammonium nitrate, urea and the like.

In some embodiments, the concentration of the active ingredients in the compositions described herein is from about 0.0005 to 98 percent by weight. In some embodiments, the concentration is from about 0.0006 to 90 percent by weight. In compositions designed to be employed as concentrates, the active ingredients, in certain embodiments, are present in a concentration from about 0.1 to 98 weight percent, and in certain embodiment's about 0.5 to 90 weight percent. Such compositions are, in certain embodiments, diluted with an inert carrier, such as water, before application. The diluted compositions usually applied to weeds or the locus of weeds contain, in certain embodiments, about 0.0006 to 10.0 weight percent active ingredient and in certain embodiments contain about 0.001 to 6.0 weight percent.

The present compositions can be applied to undesirable vegetation (weeds) or the area adjacent to the weeds by the use of conventional ground or aerial dusters, sprayers, and granule applicators, by addition to irrigation or paddy water, and by other conventional means known to those skilled in the art.

The described embodiments and following examples are for illustrative purposes and are not intended to limit the scope of the claims. Other modifications, uses, or combinations with respect to the compositions described herein will be apparent to a person of ordinary skill in the art without departing from the spirit and scope of the claimed subject matter. Examples

Results in Examples I and II are greenhouse trial results.

Example I. Evaluation of Postemergence Foliar-Applied Herbicidal Mixtures for Weed Control in Direct-Seeded Rice

Seeds or nutlets of the desired test plant species were planted in a soil matrix prepared by mixing loam or sandy loam soil (*e.g.*, 28.6 percent silt, 18.8 percent clay, and 52.6 percent sand, with a pH of about 5.8 and an organic matter content of about 1.8 percent)

and calcareous grit in an 80 to 20 ratio. The soil matrix was contained in plastic pots with a volume of 1 quart and a surface area of 83.6 square centimeters (cm<sup>2</sup>). When required to ensure good germination and healthy plants, a fungicide treatment and/or other chemical or physical treatment was applied. The plants were grown for 8-22 days in a greenhouse with  
5 an approximate 14 h photoperiod which was maintained at about 29° C during the day and 26° C during the night. Nutrients (Peters Excel<sup>®</sup> 15-5-15 5-Ca 2-Mg and iron chelate) were applied in the irrigation solution as needed and water was added on a regular basis. Supplemental lighting was provided with overhead metal halide 1000-Watt lamps as necessary. The plants were employed for testing when they reached the first through fourth  
10 true leaf stage.

Treatments consisted of the acid or esters of 4-amino-3-chloro-5-fluoro-6-(4-chloro-2-fluoro-3-methoxy-phenyl)pyridine-2-carboxylic acid (Compound A), each formulated as an SC (suspension concentrate), and various herbicidal components alone and in combination. Forms of compound A were applied on an acid equivalent basis.  
15 Forms of compound A (compound of formula I) tested include:

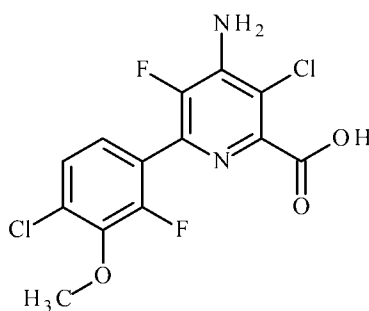

Compound A Acid

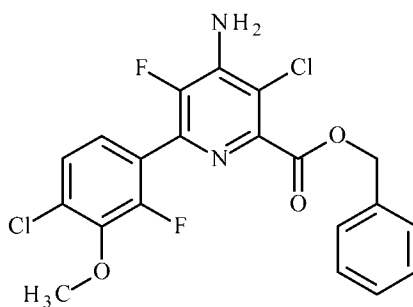

Compound A Benzyl Ester

20 Other herbicidal components were applied on an active ingredient basis and consisted of clomazone formulated as Command<sup>®</sup> 3ME. Treatment requirements were calculated based

upon the rates being tested, the concentration of active ingredient or acid equivalent in the formulation, and a 12 mL application volume at a rate of 187 L/ha.

For treatments comprised of formulated compounds, measured amounts of compounds were placed individually in 25 mL glass vials and diluted in a volume of 1.25% (v/v) Agri-Dex<sup>®</sup> crop oil concentrated to obtain 12X stock solutions. If a test compound did not dissolve readily, the mixture was warmed and/or sonicated. Application solutions were prepared by adding an appropriate amount of each stock solution (*e.g.*, 1 mL) and diluted to the appropriate final concentrations with the addition of 10 mL of an aqueous mixture of 1.25% (v/v) crop oil concentrate so that the final spray solutions contained 1.25+/-0.05% (v/v) crop oil concentrate.

For treatments comprised of technical compounds, weighed amounts can be placed individually in 25 mL glass vials and dissolved in a volume of 97:3 v/v acetone/DMSO to obtain 12X stock solutions. If a test compound does not dissolve readily, the mixture can be warmed and/or sonicated. Application solutions can be prepared by adding an appropriate amount of each stock solution (*e.g.*, 1 mL) and diluted to the appropriate final concentrations with the addition of 10 mL of an aqueous mixture of 1.5% (v/v) crop oil concentrate so that the final spray solutions contain 1.25% (v/v) crop oil concentrate. When technical materials are used, the concentrated stock solutions can be added to the spray solutions so that the final acetone and DMSO concentrations of the application solutions are 16.2% and 0.5%, respectively.

For treatments comprised of formulated and technical compounds, weighed amounts of the technical materials can be placed individually in 25 mL glass vials and dissolved in a volume of 97:3 v/v acetone/DMSO to obtain 12X stock solutions, and measured amounts of the formulated compounds can be placed individually in 25 mL glass vials and diluted in a volume of 1.5% (v/v) crop oil concentrate or water to obtain 12X stock solutions. If a test compound does not dissolve readily, the mixture can be warmed and/or sonicated. Application solutions can be prepared by adding an appropriate amount of each stock solution (*e.g.*, 1 mL) and diluted to the appropriate final concentrations with the addition of an appropriate amount of an aqueous mixture of 1.5% (v/v) crop oil concentrate so that the final spray solutions contain 1.25% (v/v) crop oil concentrate. As required, additional water and/or 97:3 v/v acetone/DMSO can be added to individual application solutions so that the

final acetone and DMSO concentrations of the application solutions being compared are 8.1% and 0.25%, respectively.

All stock solutions and applications solutions were visually inspected for compound compatibility prior to application. Spray solutions were applied to the plant material with an overhead Mandel track sprayer equipped with a 8002E nozzles calibrated to deliver 187 L/ha over an application area of 0.503 m<sup>2</sup> at a spray height of 18 to 20 inches (46 to 50 cm) above average plant canopy height. Control plants were sprayed in the same manner with the solvent blank.

The treated plants and control plants were placed in a greenhouse as described above and watered by sub-irrigation to prevent wash-off of the test compounds. After approximately 3 weeks, the condition of the test plants as compared with that of the untreated plants was determined visually and scored on a scale of 0 to 100 percent where 0 corresponds to no injury or growth inhibition and 100 corresponds to complete kill.

Colby's equation was used to determine the herbicidal effects expected from the mixtures (Colby, S.R. 1967. Calculation of the synergistic and antagonistic response of herbicide combinations. Weeds 15:20-22.) .

The following equation was used to calculate the expected activity of mixtures containing two active ingredients, A and B:

$$\text{Expected} = A + B - (A \times B/100)$$

A = observed efficacy of active ingredient A at the same concentration as used in the mixture.

B = observed efficacy of active ingredient B at the same concentration as used in the mixture.

The compounds tested, application rates employed, plant species tested, and results are given in Tables 1-2.

Table 1. Synergistic Activity of Foliar-Applied Compound A Acid and Clomazone Herbicidal Compositions on Weed Control in a Rice Cropping System.

Compound A Acid	Clomazone	Visual Weed Control (%) - 19 DAA	
		DIGSA	
gae/ha	gai/ha	Obs	Exp

4.38	0	30	-
0	56	0	-
0	112	0	-
0	224	0	-
4.38	56	45	30
4.38	112	40	30
4.38	224	45	30

Compound A Acid	Clomazone	Visual Weed Control (%) - 19 DAA	
		LEFCH	
gae/ha	gai/ha	Obs	Exp
17.5	0	55	-
0	56	0	-
0	112	0	-
0	224	15	-
17.5	56	55	55
17.5	112	70	55
17.5	224	80	62

Compound A Acid	Clomazone	Visual Weed Control (%) - 19 DAA	
		IPOHE	
gae/ha	gai/ha	Obs	Exp
4.38	0	0	-
8.75	0	10	-
0	112	20	-
0	224	20	-
4.38	112	15	20
8.75	112	60	28
4.38	224	60	20
8.75	224	50	28

Table 2. Synergistic Activity of Foliar-Applied Compound A Benzyl Ester and Clomazone

5 Herbicidal Compositions on Weed Control in a Rice Cropping System.

Compound A Benzyl Ester	Clomazone	Visual Weed Control (%) - 19 DAA
-------------------------	-----------	----------------------------------

		ECHCG	
gae/ha	gai/ha	Obs	Exp
4.38	0	55	-
0	56	10	-
0	112	10	-
0	224	10	-
4.38	56	85	60
4.38	112	80	60
4.38	224	75	60

Compound A Benzyl Ester	Clomazone	Visual Weed Control (%) - 19 DAA	
		ECHCO	
gae/ha	gai/ha	Obs	Exp
4.38	0	65	-
0	56	10	-
0	112	10	-
0	224	10	-
4.38	56	70	69
4.38	112	90	69
4.38	224	90	69

Compound A Benzyl Ester	Clomazone	Visual Weed Control (%) - 19 DAA	
		LEFCH	
gae/ha	gai/ha	Obs	Exp
17.5	0	30	-
0	56	0	-
0	112	0	-
0	224	15	-
17.5	56	45	30
17.5	112	55	30
17.5	224	75	41

DIGSA *Digitaria sanguinalis* (L.) Scop.; crabgrass, large

ECHCG *Echinochloa crus-galli* (L.) Beauv.; barnyardgrass

5 ECHCO *Echinochloa colona* (L.) Link; junglerice

IPOHE *Ipomoea hederacea* Jacq.; morningglory, ivyleaf

LEFCH *Leptochloa chinensis* (L.) Nees; sprangletop, Chinese

gae/ha = grams acid equivalent per hectare

gai/ha = grams active ingredient per hectare

Obs = observed value

Exp = expected value as calculated by Colby's equation

5 DAA = days after application

Example II. Evaluation of In-Water Applied Herbicidal Mixtures for Weed Control in

Transplanted Paddy Rice

Weed seeds or nutlets of the desired test plant species were planted in puddled soil (mud) prepared by mixing a shredded, non-sterilized mineral soil (50.5 percent silt, 25.5  
10 percent clay, and 24 percent sand, with a pH of about 7.6 and an organic matter content of about 2.9 percent) and water at a 1:1 volumetric ratio. The prepared mud was dispensed in 365 mL aliquots into 16-ounce (oz.) non-perforated plastic pots with a surface area of 86.59 square centimeters (cm<sup>2</sup>) leaving a headspace of 3 centimeters (cm) in each pot. Rice seeds were planted in Sun Gro MetroMix<sup>®</sup> 306 planting mixture, which typically has a pH of 6.0 to  
15 6.8 and an organic matter content of about 30 percent, in plastic plug trays. Seedlings at the second or third leaf stage of growth were transplanted into 860 mL of mud contained in 32-oz. non-perforated plastic pots with a surface area of 86.59 cm<sup>2</sup> 4 days prior to herbicide application. The paddy was created by filling the headspace of the pots with 2.5 to 3 cm of water. When required to ensure good germination and healthy plants, a fungicide treatment  
20 and/or other chemical or physical treatment was applied. The plants were grown for 4-22 days in a greenhouse with an approximate 14 h photoperiod which was maintained at about 29°C during the day and about 26°C during the night. Nutrients were added as Osmocote<sup>®</sup> (17:6:10, N:P:K + minor nutrients) at 2 g per 16-oz. pot and 4 g per 32-oz. pot. Water was added on a regular basis to maintain the paddy flood, and supplemental lighting was provided  
25 with overhead metal halide 1000-Watt lamps as necessary. The plants were employed for testing when they reached the first through fourth true leaf stage.

Treatments consisted of the acid or esters of 4-amino-3-chloro-5-fluoro-6-(4-chloro-2-fluoro-3-methoxy-phenyl)pyridine-2-carboxylic acid (compound A) each formulated as an SC (suspension concentrate) and various herbicidal components alone and in combination.  
30 Forms of compound A were applied on an acid equivalent basis.  
Forms of compound A (compound of formula I) tested include:

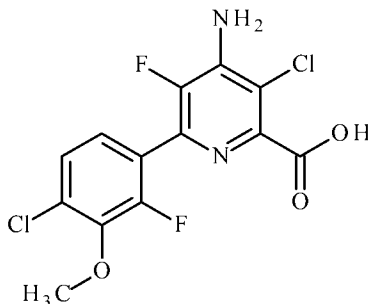

Compound A Acid

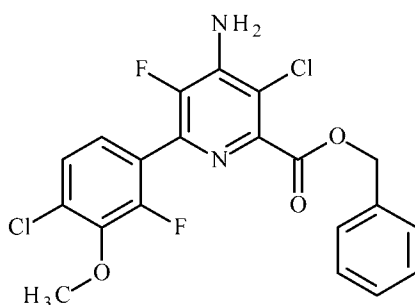

Compound A Benzyl Ester

- 5 Other herbicidal components were applied on an active ingredient basis and consisted of clomazone formulated as Command<sup>®</sup> 3ME.

Treatment requirements for each compound or herbicidal component were calculated based upon the rates being tested, the concentration of active ingredient or acid equivalent in the formulation, an application volume of 2 mL per component per pot, and an application  
10 area of 86.59 cm<sup>2</sup> per pot.

For formulated compounds, a measured amount was placed in an individual 100 or 200 mL glass vial and was dissolved in a volume of 1.25% (v/v) Agri-Dex<sup>®</sup> crop oil concentrate to obtain application solutions. If the test compound did not dissolve readily, the mixture was warmed and/or sonicated.

- 15 For technical grade compounds, a weighed amount can be placed in an individual 100 to 200 mL glass vial and dissolved in a volume of acetone to obtain concentrated stock solutions. If the test compound does not dissolve readily, the mixture can be warmed and/or sonicated. The concentrated stock solutions obtained can be diluted with an equivalent volume of an aqueous mixture containing 2.5% (v/v) crop oil concentrate so that the final  
20 application solutions contain 1.25% (v/v) crop oil concentrate.

Applications were made by injecting with a pipetter appropriate amounts of the application solutions, individually and sequentially, into the aqueous layer of the paddy. Control plants were treated in the same manner with the solvent blank. Applications were made so that all treated plant material received the same concentrations of acetone and crop  
 5 oil concentrate.

The treated plants and control plants were placed in a greenhouse as described above and water was added as needed to maintain a paddy flood. After approximately 3 weeks the condition of the test plants as compared with that of the untreated plants was determined visually and scored on a scale of 0 to 100 percent where 0 corresponds to no injury or growth  
 10 inhibition and 100 corresponds to complete kill.

Colby's equation was used to determine the herbicidal effects expected from the mixtures (Colby, S.R. 1967. Calculation of the synergistic and antagonistic response of herbicide combinations. Weeds 15:20-22.) .

The following equation was used to calculate the expected activity of mixtures  
 15 containing two active ingredients, A and B:

$$\text{Expected} = A + B - (A \times B/100)$$

A = observed efficacy of active ingredient A at the same concentration as used in the mixture.

B = observed efficacy of active ingredient B at the same concentration as used in the  
 20 mixture.

Some of the compounds tested, application rates employed, plant species tested, and results are given in Tables 3-4.

Table 3. Synergistic Activity of In-Water Applications of Compound A Acid and Clomazone Herbicidal Compositions on Weed Control in a Rice Cropping System.

25

Compound A Acid	Clomazone	Visual Weed Control (%) - 21 DAA	
		CYPRO	
gae/ha	gai/ha	Obs	Exp
8.75	0	0	-
17.5	0	30	-
35	0	85	-
0	112	0	-

8.75	112	30	0
17.5	112	30	30
35	112	100	85

Compound A Acid	Clomazone	Visual Weed Control (%) - 21 DAA	
		CYPDI	
gae/ha	gai/ha	Obs	Exp
16	0	30	-
0	224	20	-
0	448	40	-
16	224	85	44
16	448	100	58

Compound A Acid	Clomazone	Visual Weed Control (%) - 22 DAA	
		SCPMA	
gae/ha	gai/ha	Obs	Exp
16	0	0	-
32	0	0	-
64	0	30	-
0	448	25	-
16	448	20	25
32	448	50	25
64	448	60	48

Table 4. Synergistic Activity of In-Water Applications of Compound A Benzyl Ester and Clomazone Herbicidal Compositions on Weed Control in a Rice Cropping System.

5

Compound A Benzyl Ester	Clomazone	Visual Weed Control (%) - 21 DAA	
		SCPMA	
gae/ha	gai/ha	Obs	Exp
4.38	0	0	
8.75	0	0	
17.5	0	0	
0	112	0	
4.38	112	20	0
8.75	112	20	0

17.5	112	100	0
------	-----	-----	---

Compound A Benzyl Ester	Clomazone	Visual Weed Control (%) - 21 DAA	
		CYPRO	
gae/ha	gai/ha	Obs	Exp
8	0	70	-
16	0	95	-
32	0	90	-
0	448	0	-
8	448	95	70
16	448	100	95
32	448	100	90

Compound A Benzyl Ester	Clomazone	Visual Weed Control (%) - 19 DAA	
		SCPMA	
gae/ha	gai/ha	Obs	Exp
8	0	0	-
16	0	0	-
32	0	0	-
0	670	0	-
8	670	10	0
16	670	10	0
32	670	90	0

CYPDI      *Cyperus difformis* L.      sedge, smallflower umbrella

5 CYPRO      *Cyperus rotundus* L.      nutsedge, purple

SCPMA      *Bolboschoenus maritimus* (L.) Palla      clubrush, sea

gae/ha = grams acid equivalent per hectare

gai/ha = grams active ingredient per hectare

Obs = observed value

10 Exp = expected value as calculated by Colby's equation

DAA = days after application

WHAT IS CLAIMED IS:

DAS-72165as amended:

WHAT IS CLAIMED IS:

- 5 1. A synergistic herbicidal composition comprising a herbicidally effective amount of (a) a compound of the formula (I)

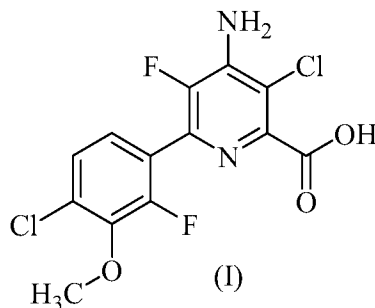

or an agriculturally acceptable salt or ester thereof and (b) clomazone or an agriculturally acceptable salt, carboxylic acid, carboxylate salt, or ester thereof.

- 10 2. The composition of claim 1, wherein (a) is the compound of formula (I), a C<sub>1-4</sub> alkyl ester of the compound of formula (I), or a benzyl ester of the compound of formula (I).

3. The composition of any of claims 1-2, further comprising an agriculturally acceptable adjuvant or carrier.

4. The composition of any of claims 1-3, further comprising a herbicide safener.

- 15 5. A method of controlling undesirable vegetation which comprises contacting the vegetation or the locus thereof with or applying to the soil or water to prevent the emergence or growth of vegetation a herbicidally effective amount of (a) a compound of the formula (I)

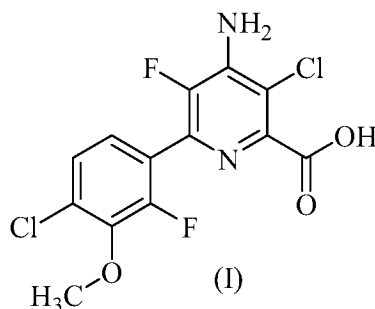

or an agriculturally acceptable salt or ester thereof and (b) clomazone or an agriculturally acceptable salt, carboxylic acid, carboxylate salt, or ester thereof.

- 20 6. The method of claim 5, wherein (a) is the compound of formula (I), a C<sub>1-4</sub> alkyl ester of the compound of formula (I), or a benzyl ester of the compound of formula (I).

7. The method of any of claims 5-6, wherein the undesirable vegetation is controlled in direct-seeded, water-seeded and transplanted rice, cereals, wheat, barley, oats, rye, sorghum, corn/maize, sugarcane, sunflower, oilseed rape, canola, sugar beet, soybean, cotton, pineapple, pastures, grasslands, rangelands, fallowland, turf, tree and vine orchards, aquatics, industrial vegetation management (IVM) or rights of way (ROW).
8. The method of any of claims 5-7, wherein the (a) and (b) are applied pre-emergently to the weed or the crop.
9. The method of any of claims 5-8, wherein the undesirable vegetation is controlled in glyphosate-, 5-enolpyruvylshikimate-3-phosphate (EPSP) synthase inhibitor-, glufosinate-, glutamine synthetase inhibitor-, dicamba-, phenoxy auxin-, pyridyloxy auxin-, synthetic auxin-, auxin transport inhibitor-, aryloxyphenoxypropionate-, cyclohexanedione-, phenylpyrazoline-, acetyl CoA carboxylase (ACCase) inhibitor-, imidazolinone-, sulfonyleurea-, pyrimidinylthiobenzoate-, triazolopyrimidine-, sulfonylaminocarbonyl triazolinone-, acetolactate synthase (ALS) or acetohydroxy acid synthase (AHAS) inhibitors-, 4-hydroxyphenyl-pyruvate dioxygenase (HPPD) inhibitor-, phytoene desaturase inhibitor-, carotenoid biosynthesis inhibitor-, protoporphyrinogen oxidase (PPO) inhibitor-, cellulose biosynthesis inhibitor-, mitosis inhibitor-, microtubule inhibitor-, very long chain fatty acid inhibitor-, fatty acid and lipid biosynthesis inhibitor-, photosystem I inhibitor-, photosystem II inhibitor-, triazine-, or bromoxynil- tolerant crops.
10. The method of claim 9, wherein the tolerant crop possesses multiple or stacked traits conferring tolerance to multiple herbicides or multiple modes of action.
11. The method of claims 5-10, wherein the undesirable vegetation comprises a herbicide resistant or tolerant weed.

INTERNATIONAL SEARCH REPORT

International application No.

PCT/US13/51307

<p><b>A. CLASSIFICATION OF SUBJECT MATTER</b>                  IPC(8) - A01N 43/40 (2013.01)                  USPC - 504/244                  According to International Patent Classification (IPC) or to both national classification and IPC</p>														
<p><b>B. FIELDS SEARCHED</b></p> <p>Minimum documentation searched (classification system followed by classification symbols)                  IPC(8): A01N 43/40, 43/54, 57/12, 57/16, 25/00, 25/32, 63/00; A01P 13/00; C07D 213/78, 213/79, 213/72, 211/70, 401/04 (2013.01)                  USPC: 504/244, 260, 105, 103, 116.1, 118; 546/304, 310, 314, 326</p> <p>Documentation searched other than minimum documentation to the extent that such documents are included in the fields searched</p> <p>Electronic data base consulted during the international search (name of data base and, where practicable, search terms used)                  MicroPatent (US-G, US-A, EP-A, EP-B, WO, JP-bib, DE-C,B, DE-A, DE-T, DE-U, GB-A, FR-A); ProQuest; Google; Google Scholar; Scirus; PubMed; PubChem; pyridine; fluoropyridine; picolinate; herbicide; clomazone; synergism</p>														
<p><b>C. DOCUMENTS CONSIDERED TO BE RELEVANT</b></p> <table border="1"> <thead> <tr> <th>Category*</th> <th>Citation of document, with indication, where appropriate, of the relevant passages</th> <th>Relevant to claim No.</th> </tr> </thead> <tbody> <tr> <td>X - Y</td> <td>US 2010/0137137 A1 (ROSINGER, CH et al.) 3 June 2010; paragraphs [0005]-[0015], [0039]-[0041], [0445], [0557], [0565], [0568], [0604]-[0605] and [0610]</td> <td>5-6, 7/5-6 ----- 1-2, 3/1-2</td> </tr> <tr> <td>Y</td> <td>WO 2009/029518 A2 (SATCHIVI, N et al.) 5 March 2009; lines 5-21, page 2; line 10, page 2 to line 2, page 3; lines 3-8, page 7; line 10, page 20 to line 7, page 24</td> <td>1-2, 3/1-2</td> </tr> <tr> <td>A</td> <td>US 2012/0115727 A1 (SATCHIVI, N et al.) 10 May 2012; abstract</td> <td>1-2, 3/1-2, 5-6, 7/5-6</td> </tr> </tbody> </table>			Category*	Citation of document, with indication, where appropriate, of the relevant passages	Relevant to claim No.	X - Y	US 2010/0137137 A1 (ROSINGER, CH et al.) 3 June 2010; paragraphs [0005]-[0015], [0039]-[0041], [0445], [0557], [0565], [0568], [0604]-[0605] and [0610]	5-6, 7/5-6 ----- 1-2, 3/1-2	Y	WO 2009/029518 A2 (SATCHIVI, N et al.) 5 March 2009; lines 5-21, page 2; line 10, page 2 to line 2, page 3; lines 3-8, page 7; line 10, page 20 to line 7, page 24	1-2, 3/1-2	A	US 2012/0115727 A1 (SATCHIVI, N et al.) 10 May 2012; abstract	1-2, 3/1-2, 5-6, 7/5-6
Category*	Citation of document, with indication, where appropriate, of the relevant passages	Relevant to claim No.												
X - Y	US 2010/0137137 A1 (ROSINGER, CH et al.) 3 June 2010; paragraphs [0005]-[0015], [0039]-[0041], [0445], [0557], [0565], [0568], [0604]-[0605] and [0610]	5-6, 7/5-6 ----- 1-2, 3/1-2												
Y	WO 2009/029518 A2 (SATCHIVI, N et al.) 5 March 2009; lines 5-21, page 2; line 10, page 2 to line 2, page 3; lines 3-8, page 7; line 10, page 20 to line 7, page 24	1-2, 3/1-2												
A	US 2012/0115727 A1 (SATCHIVI, N et al.) 10 May 2012; abstract	1-2, 3/1-2, 5-6, 7/5-6												
<p><input type="checkbox"/> Further documents are listed in the continuation of Box C. <input type="checkbox"/></p>														
<p>* Special categories of cited documents:</p> <table border="0"> <tr> <td>"A" document defining the general state of the art which is not considered to be of particular relevance</td> <td>"T" later document published after the international filing date or priority date and not in conflict with the application but cited to understand the principle or theory underlying the invention</td> </tr> <tr> <td>"E" earlier application or patent but published on or after the international filing date</td> <td>"X" document of particular relevance; the claimed invention cannot be considered novel or cannot be considered to involve an inventive step when the document is taken alone</td> </tr> <tr> <td>"L" document which may throw doubts on priority claim(s) or which is cited to establish the publication date of another citation or other special reason (as specified)</td> <td>"Y" document of particular relevance; the claimed invention cannot be considered to involve an inventive step when the document is combined with one or more other such documents, such combination being obvious to a person skilled in the art</td> </tr> <tr> <td>"O" document referring to an oral disclosure, use, exhibition or other means</td> <td>"&amp;" document member of the same patent family</td> </tr> <tr> <td>"P" document published prior to the international filing date but later than the priority date claimed</td> <td></td> </tr> </table>			"A" document defining the general state of the art which is not considered to be of particular relevance	"T" later document published after the international filing date or priority date and not in conflict with the application but cited to understand the principle or theory underlying the invention	"E" earlier application or patent but published on or after the international filing date	"X" document of particular relevance; the claimed invention cannot be considered novel or cannot be considered to involve an inventive step when the document is taken alone	"L" document which may throw doubts on priority claim(s) or which is cited to establish the publication date of another citation or other special reason (as specified)	"Y" document of particular relevance; the claimed invention cannot be considered to involve an inventive step when the document is combined with one or more other such documents, such combination being obvious to a person skilled in the art	"O" document referring to an oral disclosure, use, exhibition or other means	"&" document member of the same patent family	"P" document published prior to the international filing date but later than the priority date claimed			
"A" document defining the general state of the art which is not considered to be of particular relevance	"T" later document published after the international filing date or priority date and not in conflict with the application but cited to understand the principle or theory underlying the invention													
"E" earlier application or patent but published on or after the international filing date	"X" document of particular relevance; the claimed invention cannot be considered novel or cannot be considered to involve an inventive step when the document is taken alone													
"L" document which may throw doubts on priority claim(s) or which is cited to establish the publication date of another citation or other special reason (as specified)	"Y" document of particular relevance; the claimed invention cannot be considered to involve an inventive step when the document is combined with one or more other such documents, such combination being obvious to a person skilled in the art													
"O" document referring to an oral disclosure, use, exhibition or other means	"&" document member of the same patent family													
"P" document published prior to the international filing date but later than the priority date claimed														
<p>Date of the actual completion of the international search 21 November 2013 (21.11.2013)</p>		<p>Date of mailing of the international search report <b>06 DEC 2013</b></p>												
<p>Name and mailing address of the ISA/US Mail Stop PCT, Attn: ISA/US, Commissioner for Patents P.O. Box 1450, Alexandria, Virginia 22313-1450 Facsimile No. 571-273-3201</p>		<p>Authorized officer: Shane Thomas PCT Helpdesk: 571-272-4300 PCT OSP: 571-272-7774</p>												

INTERNATIONAL SEARCH REPORT

International application No.

PCT/US13/51307

**Box No. II Observations where certain claims were found unsearchable (Continuation of item 2 of first sheet)**

This international search report has not been established in respect of certain claims under Article 17(2)(a) for the following reasons:

- 1.  Claims Nos.:  
because they relate to subject matter not required to be searched by this Authority, namely:
  
- 2.  Claims Nos.:  
because they relate to parts of the international application that do not comply with the prescribed requirements to such an extent that no meaningful international search can be carried out, specifically:
  
- 3.  Claims Nos.: 4, 8-11  
because they are dependent claims and are not drafted in accordance with the second and third sentences of Rule 6.4(a).

**Box No. III Observations where unity of invention is lacking (Continuation of item 3 of first sheet)**

This International Searching Authority found multiple inventions in this international application, as follows:

- 1.  As all required additional search fees were timely paid by the applicant, this international search report covers all searchable claims.
- 2.  As all searchable claims could be searched without effort justifying additional fees, this Authority did not invite payment of additional fees.
- 3.  As only some of the required additional search fees were timely paid by the applicant, this international search report covers only those claims for which fees were paid, specifically claims Nos.:
  
- 4.  No required additional search fees were timely paid by the applicant. Consequently, this international search report is restricted to the invention first mentioned in the claims; it is covered by claims Nos.:

- Remark on Protest**
- The additional search fees were accompanied by the applicant's protest and, where applicable, the payment of a protest fee.
  - The additional search fees were accompanied by the applicant's protest but the applicable protest fee was not paid within the time limit specified in the invitation.
  - No protest accompanied the payment of additional search fees.