

CONVENTION

AUSTRALIA

Patents Act 1990

REQUEST FOR A STANDARD PATENT

AND NOTICE OF ENTITLEMENT

639 188

The Applicant identified below requests the grant of a patent to the nominated person identified below for an invention described in the accompanying standard complete patent specification.

[70,71]Applicant and Nominated Person:

Illinois Tool Works Inc.
3600 West Lake Avenue, Glenview, Illinois, 60025, UNITED STATES OF AMERICA

[54]Invention Title:

FASTENER-DRIVING TOOL WITH IMPROVED FEEDING MECHANISM

[72]Actual Inventors:

Scott A. Howell

[74]Address for Service:

PHILLIPS ORMONDE & FITZPATRICK
367 Collins Street
Melbourne 3000 AUSTRALIA

[31,33,32]

Details of basic application(s):-

779,892 UNITED STATES OF AMERICA US 21 October 1991

Applicant states the following:

1. The nominated person is the assignee of the actual inventor(s)
2. The nominated person is
~~the applicant~~
- the assignee of the applicant
~~authorised to make this application by the applicant~~
of the basic application.
3. The basic application(s) was/were the first made in a convention country in respect of the invention.

The nominated person is not an opponent or eligible person described in Section 33-36 of the Act.

8 October 1992

Illinois Tool Works Inc.
By PHILLIPS ORMONDE & FITZPATRICK
Patent Attorneys
By

David B Fitzpatrick

Our Ref : 306707

5999q

040061 081092



AU9226267

(12) PATENT ABRIDGMENT (11) Document No. AU-B-26267/92
(19) AUSTRALIAN PATENT OFFICE (10) Acceptance No. 639188

- (54) Title
FASTENER-DRIVING TOOL WITH IMPROVED FEEDING MECHANISM
- International Patent Classification(s)
(51)⁵ **B25C 001/16 B25C 001/04 B25C 001/08**
- (21) Application No. : **26267/92** (22) Application Date : **08.10.92**
- (30) Priority Data
- (31) Number (32) Date (33) Country
779892 21.10.91 US UNITED STATES OF AMERICA
- (43) Publication Date : **29.04.93**
- (44) Publication Date of Accepted Application : **15.07.93**
- (71) Applicant(s)
ILLINOIS TOOL WORKS INC.
- (72) Inventor(s)
SCOTT A. HOWELL
- (74) Attorney or Agent
PHILLIPS ORMONDE & FITZPATRICK , 367 Collins Street, MELBOURNE VIC 3000
- (56) Prior Art Documents
AU 47943/90
AU 65421/80
AU 39042/78
- (57) Claim

1. A fastener-driving tool comprising a nosepiece, means for driving a fastener from the nosepiece into a workpiece, and means for feeding an elongate strip of collated fasteners including a leading fastener and a trailing fastener in such manner that the fasteners are fed successively into the nosepiece, the feeding means comprising

(a) means comprising an elongate track having an inlet end and an outlet end, which communicates with the nosepiece, for admitting the elongate strip into the inlet end with the leading fastener preceding the trailing fastener and for guiding the elongate strip along the elongate track in such manner that the leading fastener is positioned to enter the nosepiece from the outlet end,

(b) means comprising a pusher adapted to move longitudinally along the elongate track over a range of operative positions including a retracted position and an advanced position and to move laterally between the retracted

position and an inoperative position, in which the pusher is displaced so as to permit the elongate strip to be then admitted into the inlet end of the elongate track, for pushing the elongate strip along the elongate track when the pusher is in the range of operative positions,

(c) means for biasing the pusher longitudinally toward the advanced position,

(d) means for biasing the pusher laterally toward the inoperative position, and

(e) means for latching the pusher releasably in the inoperative position.

9. A nail-driving tool comprising a nosepiece, means for driving a nail from the nosepiece into a workpiece, and means for feeding an elongate strip of collated nails having heads and including a leading nail and a trailing nail in such manner that the nails are fed successively into the nosepiece, the feeding means comprising

(a) means comprising an elongate track having two laterally spaced, inwardly turned flanges and having an inlet end and an outlet end, which communicates with the nosepiece, for admitting the elongate strip into the inlet end with the leading nail preceding the trailing nail, for suspending the elongate strip from the flanges by the nail heads, and for guiding the elongate strip along the elongate track in such manner that the leading nail is positioned to enter the nosepiece from the outlet end,

(b) means comprising a pusher adapted to move longitudinally along the elongate track over a range of operative positions including a retracted position and an advanced position and to move laterally between the retracted

(11) AU-B-26267/92
(10) 639188

3

position and an inoperative position, in which the pusher is displaced so as to permit the elongate strip to be then admitted into the inlet end of the elongate track, for pushing the elongate strip along the elongate track when the pusher is in the range of operative positions,

(c) means for biasing the pusher longitudinally toward the advanced position,

(d) means for biasing the pusher laterally toward the inoperative position, and

(e) means for latching the pusher releasably in the inoperative position.

Patents Act

639188

COMPLETE SPECIFICATION
(ORIGINAL)

Application Number:	Class	Int. Class
Lodged:		

Complete Specification Lodged:
Accepted:
Published:

Priority

Related Art:

Name of Applicant:

Illinois Tool Works Inc.

Actual Inventor(s) :

Scott A. Howell

Address for Service:

PHILLIPS ORMONDE & FITZPATRICK
Patent and Trade Mark Attorneys
367 Collins Street
Melbourne 3000 AUSTRALIA

Invention Title:

FASTENER-DRIVING TOOL WITH IMPROVED FEEDING MECHANISM

Our Ref : 306707
POF Code: 77887/1431

The following statement is a full description of this invention, including the best method of performing it known to applicant(s):

ITW Case 6453

FASTENER-DRIVING TOOL WITH IMPROVED FEEDING MECHANISM

Technical Field of the Invention

This invention pertains to a fastener-driving tool, such as a nail-driving tool, of a type comprising a nosepiece, a driving mechanism for driving a fastener from the nosepiece into a workpiece, and a mechanism for feeding an elongate strip of collated fasteners so that the fasteners are fed successively into the nosepiece.

According to this invention, the feeding mechanism includes a rusher, which can be releasably latched in an inoperative position so as to facilitate loading such a strip of collated fasteners into the tool.

Background of the Invention

Fastener-driving tools, such as nail-driving tools or staple-driving tools, may be pneumatically powered or combustion-powered tools. Pneumatically powered tools of the type noted above are exemplified in Howard et al. U.S. Patent No. 4,629,106, Nikolich U.S. Patent No. 4,549,344, Plunkett U.S. Patent No. 4,188,858, and Howard U.S. Patent No. 3,815,475. Combustion-powered tools of the type noted above are exemplified in Nikolich U.S. Patent Re. 32,452, Nikolich U.S. Patents No. 4,522,162, and No. 4,483,474, Wagdy U.S. Patent No. 4,483,473, and Nikolich U.S. Patent No. 4,403,722.

Typically, the feeding mechanism of such a tool employs a spring-biased pusher, which must be manually held in a retracted position while an elongate strip of collated fasteners is being loaded into the tool. Such manipulations can be somewhat difficult for a user needing to load such a strip into the tool, particularly if the user is standing on a ladder or in cramped quarters. It would be highly desirable to

provide such a tool with an improved mechanism for feeding an elongate strip of collated fasteners so that there would be no need for a pusher to be manually held when such a strip was being loaded into the tool.

5 Summary of the Invention

 This invention provides, in a fastener-driving tool of the type noted above, an improved mechanism for feeding an elongate strip of collated fasteners including a leading fastener and a trailing fastener in
10 such manner that the fasteners are fed successively into a nosepiece, from which the fasteners can be then driven into a workpiece by a driving mechanism. According to this invention, the feeding mechanism includes a pusher, which can be releasably latched in an inoperative
15 position to facilitate loading such a strip of collated fasteners into the tool.

 Along with the pusher, the feeding mechanism comprises an elongate track and several biasing and latching structures. The elongate track has an inlet
20 end and an outlet end, which communicates with the nosepiece. The track admits such a strip into the inlet end with the leading fastener preceding the trailing fastener and guides the strip along the track in such manner that the leading fastener is positioned to enter
25 the nosepiece from the outlet end. In a preferred embodiment, which is used with an elongate strip of collated nails, the track has two laterally spaced, inwardly turned flanges, from which the strip is suspended by the nail heads.

 The pusher is adapted to move longitudinally along the track over a range of operative positions including a retracted position and an advanced position.
30 Also, the pusher is adapted to move laterally between the retracted position and an inoperative position, in
35 which the pusher is displaced to permit such a strip to

be then admitted into the inlet end of the elongate track. The pusher is used for pushing the strip along the track when the pusher is in the range of operative positions. Various means are provided respectively for
5 biasing the pusher longitudinally toward the advanced position, for biasing the pusher laterally toward the inoperative position, and for latching the pusher releasably in the inoperative position.

In the preferred embodiment, the latching
10 means comprises two vertically spaced edges disposed in fixed relation to the track. When the pusher is in the inoperative position, these edges are disposed to engage the pusher, so as to prevent the pusher from moving longitudinally toward the advanced position.

Also, in the preferred embodiment, the
15 latching means comprises a button having a stem mounted fixedly to the pusher so as to extend laterally from the pusher. The button is adapted to be manually depressed to disengage the pusher from the edges and to move the
20 pusher laterally from the inoperative position into the retracted position. The button is moveable longitudinally with the pusher when the pusher is in the range of operative positions.

Moreover, in the preferred embodiment, the
25 latching means comprises a sleeve mounted around the button so as to permit lateral movement of the button and the pusher relative to the sleeve. The sleeve is mounted in moveable relation to the elongate track so as to be longitudinally moveable with the button and the
30 pusher.

Preferably, the means for biasing the pusher laterally toward the inoperative position comprises a coiled spring mounted operatively between the sleeve and the button and moveable longitudinally with the button,
35 the sleeve, and the pusher. Preferably, the means for

biasing the pusher longitudinally toward the advanced position comprises a negator spring having a forward end and a rearward end. The forward end is mounted in fixed relation to the elongate track. The rearward end is mounted operatively to the pusher.

These and other objects, features, and advantages of this invention are evident from the following description of a preferred embodiment of this invention with reference to the accompanying drawings.

Brief Description of the Drawings

Figure 1 is a perspective view of a combustion-powered, nail-driving tool comprising an improved mechanism for feeding an elongate strip of collated nails having heads. Certain elements of the improved mechanism are shown in an advanced, operative position.

Figure 2 is a fragmentary, perspective view showing the same elements in a retracted, inoperative position.

Figure 3 is a fragmentary, sectional view taken along line 3—3 of Figure 2, in a direction indicated by arrows.

Figure 4, on a larger scale, is a fragmentary, partly broken away, elevational view showing the aforementioned elements in an intermediate, operative position.

Figure 5, on the same scale, is a fragmentary, partly broken away, elevational view showing the same elements in the retracted, inoperative position.

Figure 6 is a fragmentary, sectional view taken along line 6—6 of Figure 4, in a direction indicated by arrows.

Figure 7 is a fragmentary, sectional view taken along line 7—7 of Figure 5, in a direction indicated by arrows.

Figure 8 is a fragmentary, sectional view taken along line 8—8 of Figure 6, in a direction indicated by arrows.

5 , Figure 9 is a fragmentary, sectional view taken along line 9—9 of Figure 7, in a direction indicated by arrows.

Detailed Description of Preferred Embodiment

10 As shown in the drawings, a combustion-powered, nail-driving tool 10 constitutes a preferred embodiment of this invention. Broadly, the tool 10 comprises a nosepiece 12, a mechanism including a driver 14 for driving a nail from the nosepiece 12 into a workpiece W when the tool 10 is actuated, and an improved mechanism for feeding an elongate strip S of
15 nails N in such manner that the nails N are fed successively into the nosepiece 12. As shown, the nails N are collated in a known manner by collating tapes T and have D-shaped heads H. The nails N of the strip S include a leading nail N' and a trailing nail N''.
20 According to this invention, the feeding mechanism comprises a pusher 20, which is can be releasably latched in an inoperative position so as to facilitate loading such a strip of collated nails into the tool.

25 The tool 10 has a housing and handle structure 22 comprising two housing and handle pieces 24, 26, which are assembled by screws 28 and by a metal channel 30 having two inwardly turned flanges 32, 34, that fit into grooves 36, 38, in the respective pieces 24, 26. These pieces 24, 26, may be advantageously molded from an engineering polymer. The piece 24 has a socket 42
30 accommodating a battery pack 44, which powers an ignition system (not shown) of the tool 10. The tool has switches (not shown) including a head switch, which is actuatable via a workpiece-contacting element 46, and
35 a trigger switch, which is actuatable via a manually

actuatable trigger 48.

5 An elongate track 60, which is made from a metal extrusion, is mounted fixedly within the housing and handle structure 22. The track 60 has an inlet end 62 and an outlet end 64, which communicates with the nosepiece 12. The track 60 has two laterally spaced, inwardly turned flanges 66, 68. Near the inlet end 62, the track 60 has a lateral slot 70 in the flange 32 and in adjacent portions of the track 60.

10 The housing and handle structure 22 has an elongate, vertically extending slot 74, which is enlarged at an upper, rear portion 76. The slot 74 is shaped to permit the strip S of collated nails N to be endwise inserted through the slot 74, into the inlet end 62 of the track 60, with the leading nail N' preceding the trailing nail N''. The enlarged portion 76 of the slot 74 accommodates the nail heads H. As admitted into the inlet end 62 of the track 60, the strip S is
15 suspended from the flanges 32, 34, by the nail heads H and is guided along the track 60 in such manner that the leading nail N' is positioned to enter the nosepiece 12 from the outlet end 64 of the track 60.

20 The pusher 20 is disposed within the slot 74 and is adapted to move longitudinally through the slot 74, along the track 60, over a range of operative positions including a retracted position and an advanced position. At its upper end 78, the pusher 20 extends between the track flanges 32, 34. Thus, the pusher 20 is adapted to move longitudinally between the retracted and advanced positions, which are operative positions of the pusher 20. Also, the lateral slot 70 in the track 60 permits the pusher 20 to move laterally between the retracted position and an inoperative position, in which the pusher 20 is displaced to permit the strip S of
30 collated nails N to be then admitted into the inlet end
35

62 of the track 60. As admitted thereinto, the strip S can be then moved along the track 60 until the leading nail N' reaches a similar strip (not shown) admitted previously or until the leading nail N'' reaches the nosepiece 12, as shown in Figure 4. However, when the
5 pusher 20 is in the range of operative positions, the pusher 20 prevents such a strip from moving inwardly or outwardly past the pusher 20.

As explained below, the pusher 20 is biased
10 longitudinally toward the advanced position. Thus, when the pusher 20 is in the range of operative positions, the pusher 20 is biased so as to push the trailing nail N'' of the strip S so as to push the strip S along the track 60, toward the advanced position. As explained
15 below, the pusher 20 is biased laterally toward the inoperative position. Thus, when the pusher 20 is in the retracted position, the pusher 20 moves laterally from the retracted position, as permitted by the track slot 70, into the inoperative position.

20 A latching means is provided, which latches the pusher 20 releasably in the inoperative position. The latching means comprises two vertically spaced, rearwardly facing edges 90, 92, which are defined by the housing and handle piece 26. The edges 90, 92, are
25 disposed in fixed relation to the track 60. As shown in Figures 4 and 7, when the pusher 20 is in the inoperative position, the edges 90, 92, are disposed to engage the pusher 20 so as to prevent the pusher 20 from moving longitudinally toward the advanced position. As
30 shown therein, the edge 90 engages an upper portion 94 of the pusher 20, and the edge 92 engages a lower portion 94 of the pusher 20.

Also, the latching means comprises a button
100 having a stem 102, which is integral with the button
35 100, and which is mounted fixedly to the pusher 20 so as

to extend laterally from the pusher 20. The button 100 and the stem 102 may be advantageously molded, in one piece, from an engineering polymer. The stem 102 extends through an elongate slot 104 in the housing and handle piece 26 without binding between the stem 102 and such piece 26. The button 100 is adapted to be manually depressed to disengage the pusher 20 from the edges 90, 92, and so as to move the pusher 20 laterally from the inoperative position into the retracted position, which is an operative position of the pusher 20. Thus, when the pusher 20 is in the range of operative positions, the button is moveable longitudinally with the pusher 20.

Moreover, the latching means comprises a sleeve 110, which is mounted around the button 100 so as to permit lateral movement of the button 100 and the pusher 20 relative to the sleeve 110. The sleeve 110 has a non-circular hub 112, through which the stem 102 extends, and which extends through the elongate slot 104 so as to permit longitudinal movement of the sleeve 110 relative to the housing and handle piece 26. Thus, the sleeve 110 is mounted in moveable relation to the elongate track 60 so as to be longitudinally moveable with the button 100 and the pusher 20.

A coiled spring 120 is disposed around the stem 102 of the button 100, so as to be axially compressed between an outer, annular surface 118 of the sleeve 100 and an inner, annular surface 122 of the button 100. The spring 120 biases the button 100 so as to bias the pusher 20 laterally toward the inoperative position. Thus, when the pusher 20 is in the retracted position, the spring 120 moves the pusher 20 into the inoperative position, in which the pusher 20 is latched releasably, unless and until the button 100 is depressed so as to permit the pusher 20 to move longitudinally

along the elongate track 60 toward the advanced position.

As shown in Figures 6 and 7, a tubular element 130 is mounted in parallel relation to the stem 102 of the button 100, around an annular shoulder 132 formed integrally on the pusher 20. The tubular element 130 may be advantageously molded from an engineering polymer. A negator spring 140 is provided, which biases the pusher 20 toward the advanced position. The spring 140 has a forward end 144, which is mounted fixedly to the housing and handle structure 22, near the nosepiece 12, via a pin 144. The spring 140 has a rearward end 146, which is mounted operatively to the pusher 20 by being affixed to the tubular element 130 in such manner that the spring 140 tends to wind around the tubular element 130 as the pusher 20 moves longitudinally toward the advanced position and to unwind as the pusher 20 moves oppositely. The spring 140 can flex sufficiently in lateral directions to accommodate lateral movement of the pusher 20 between the retracted and inoperative positions.

The improved mechanism according to this invention is not restricted in its applicability to a nail-driving tool or to a combustion-powered tool. It is contemplated that such a mechanism may be readily adapted to a pneumatically powered, nail-driving tool or to staple-driving tool, which may be pneumatically powered or combustion-powered.

Various modifications may be made in the preferred embodiment described above without departing from the scope and spirit of this invention.

The claims defining the invention are as follows:

1. A fastener-driving tool comprising a nosepiece, means for driving a fastener from the nosepiece into a workpiece, and means for feeding an elongate strip of collated fasteners including a leading fastener and a trailing fastener in such manner that the fasteners are fed successively into the nosepiece, the feeding means comprising

(a) means comprising an elongate track having an inlet end and an outlet end, which communicates with the nosepiece, for admitting the elongate strip into the inlet end with the leading fastener preceding the trailing fastener and for guiding the elongate strip along the elongate track in such manner that the leading fastener is positioned to enter the nosepiece from the outlet end,

(b) means comprising a pusher adapted to move longitudinally along the elongate track over a range of operative positions including a retracted position and an advanced position and to move laterally between the retracted position and an inoperative position, in which the pusher is displaced so as to permit the elongate strip to be then admitted into the inlet end of the elongate track, for pushing the elongate strip along the elongate track when the pusher is in the range of operative positions,

(c) means for biasing the pusher longitudinally toward the advanced position,

(d) means for biasing the pusher laterally toward the inoperative position, and

(e) means for latching the pusher releasably in the inoperative position.

2. The fastener-driving tool of claim 1 wherein the latching means includes an edge disposed in fixed relation to the elongate track and disposed to engage the pusher so as to prevent the pusher from moving longitudinally toward the advanced position when the pusher is in the inoperative position.

3. The fastener-driving tool of claim 2 wherein the latching means includes a button mounted fixedly to the pusher and extended laterally from the pusher, the button being adapted to be manually depressed to disengage the pusher from the edge and to move the pusher laterally from the inoperative position into the retracted position, the button being moveable longitudinally with the pusher when the pusher is in the range of operative positions.

4. The fastener-driving tool of claim 1 wherein the latching means includes two vertically spaced edges disposed in fixed relation to the elongate track, the edges being adapted respectively to engage the pusher so as to prevent the pusher from moving longitudinally toward the advanced position when the pusher is in the inoperative position.

5. The fastener-driving tool of claim 4 wherein the latching means includes a button having a stem mounted fixedly to the pusher and extended laterally from the pusher, the button being adapted to be manually depressed to disengage the pusher from the edges and to move the pusher laterally from the inoperative position into the retracted position, the button being moveable longitudinally with the pusher when the pusher is in the range of operative positions.

6. The fastener-driving tool of claim 5 wherein the latching means includes a sleeve mounted around the button so as to permit lateral movement of the button and the pusher relative to the sleeve, the

sleeve being mounted in moveable relation to the elongate track so as to be longitudinally moveable with the button and the pusher.

5 7. The fastener-driving tool of claim 6 wherein the means for biasing the pusher laterally toward the inoperative position includes a coiled spring mounted operatively between the sleeve and the button and moveable longitudinally with the button, the sleeve, and the pusher.

10 8. The fastener-driving tool of claim 5 wherein the means for biasing the pusher longitudinally toward the advanced position includes a negator spring having a forward end and a rearward end, the forward end being mounted in fixed relation to the elongate track, 15 the rearward end being mounted operatively to the pusher.

20 9. A nail-driving tool comprising a nosepiece, means for driving a nail from the nosepiece into a workpiece, and means for feeding an elongate strip of collated nails having heads and including a leading nail and a trailing nail in such manner that the nails are fed successively into the nosepiece, the feeding means comprising

25 (a) means comprising an elongate track having two laterally spaced, inwardly turned flanges and having an inlet end and an outlet end, which communicates with the nosepiece, for admitting the elongate strip into the inlet end with the leading nail preceding the trailing nail, for suspending the elongate strip from the flanges by the nail heads, and 30 for guiding the elongate strip along the elongate track in such manner that the leading nail is positioned to enter the nosepiece from the outlet end, 35

(b) means comprising a pusher adapted to move longitudinally along the elongate track over a range of operative positions including a retracted position and an advanced position and to move laterally between the retracted position and an inoperative position, in which the pusher is displaced so as to permit the elongate strip to be then admitted into the inlet end of the elongate track, for pushing the elongate strip along the elongate track when the pusher is in the range of operative positions,

(c) means for biasing the pusher longitudinally toward the advanced position,

(d) means for biasing the pusher laterally toward the inoperative position, and

(e) means for latching the pusher releasably in the inoperative position.

10. The nail-driving tool of claim 9 wherein the latching means includes at least one edge disposed in fixed relation to the elongate track, the edge being disposed to engage the pusher so as to prevent the pusher from moving longitudinally toward the advanced position when the pusher is in the inoperative position.

11. The nail-driving tool of claim 10 wherein the latching means includes a button having a stem mounted fixedly to the pusher so as to extend laterally from the pusher, the button being adapted to be manually depressed to disengage the pusher from the rearwardly edge and to move the pusher laterally from the inoperative position into the retracted position, the button being moveable longitudinally with the pusher when the pusher is in the range of operative positions.

12. The nail-driving tool of claim 11 wherein the latching means includes a sleeve mounted around the

button so as to permit lateral movement of the button and the pusher relative to the sleeve, the sleeve being mounted in moveable relation to the elongate track so as to be longitudinally moveable with the button and the pusher.

13. The nail-driving tool of claim 11 wherein the means for biasing the pusher laterally toward the inoperative position includes a coiled spring mounted operatively between the sleeve and the button and moveable longitudinally with the button, the sleeve, and the pusher.

14. The nail-driving tool of claim 13 wherein the means for biasing the pusher longitudinally toward the advanced position includes a negator spring having a forward end and a rearward end, the forward end being mounted in fixed relation to the elongate track, the rearward end being mounted operatively to the pusher.

15. A fastener-driving tool substantially as herein described and illustrated.

16. A nail-driving tool substantially as herein described and illustrated.

DATED: 7th October, 1992

PHILLIPS ORMONDE & FITZPATRICK

Attorneys for:

ILLINOIS TOOL WORKS INC.

David B. Fitzpatrick

ABSTRACT

A fastener-driving tool (10) comprising a nosepiece (12), a mechanism for driving a fastener (N) from the nosepiece (12) into a workpiece (W), and a mechanism for feeding an elongate strip (S) of collated fasteners (N), such as nails having heads. An elongate track (60) admits the strip (S) and guides it so that a leading fastener (N) is positioned to enter the nosepiece (12). A pusher (20) is moveable longitudinally along the track (60) over a range of operative positions, between a retracted position and an advanced position, and laterally between the retracted position and an inoperative position. The pusher (20) is biased longitudinally so as to push the strip along the track, toward the advanced position, when the pusher (20) is in the range of operative positions. The pusher (20) is biased laterally toward the inoperative position, in which it can be releasably latched. A button (100) is arranged to be manually depressed to release the pusher (20).

FIG. 1

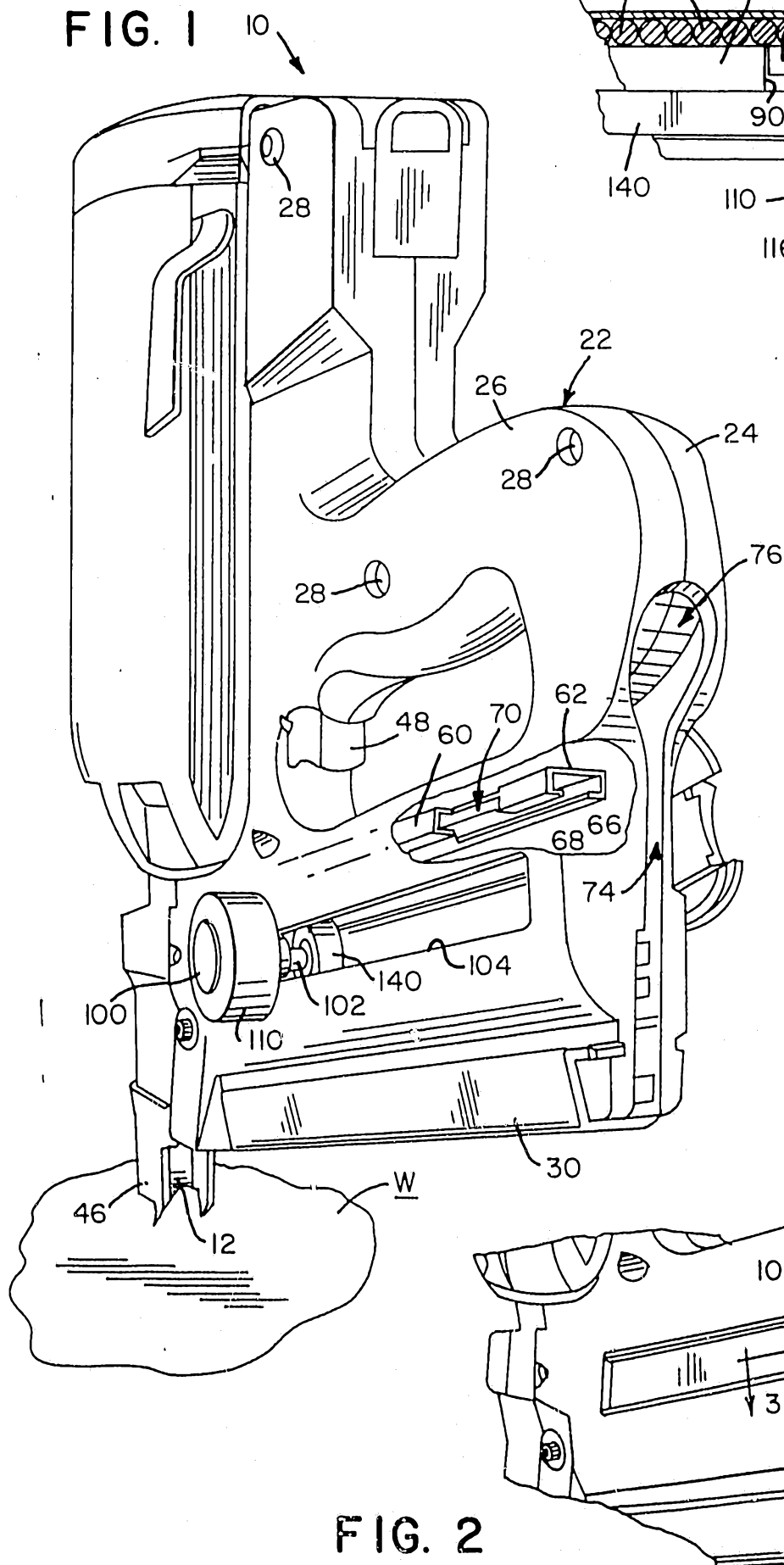

FIG. 2

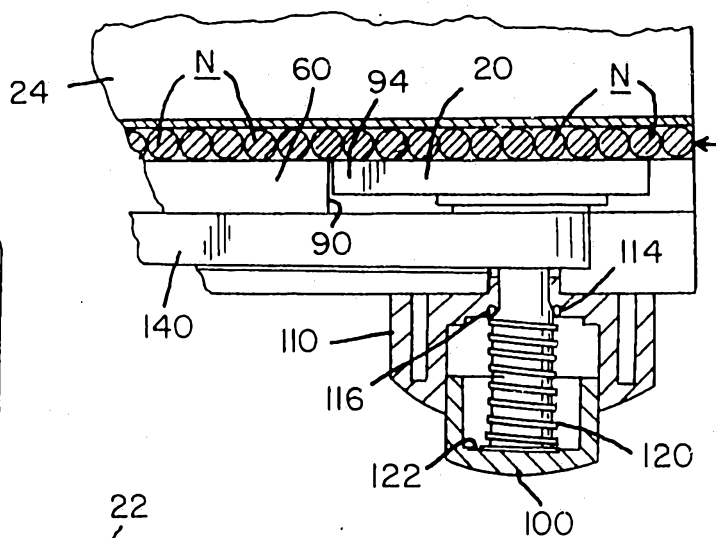

FIG. 3

26267/92

FIG. 4

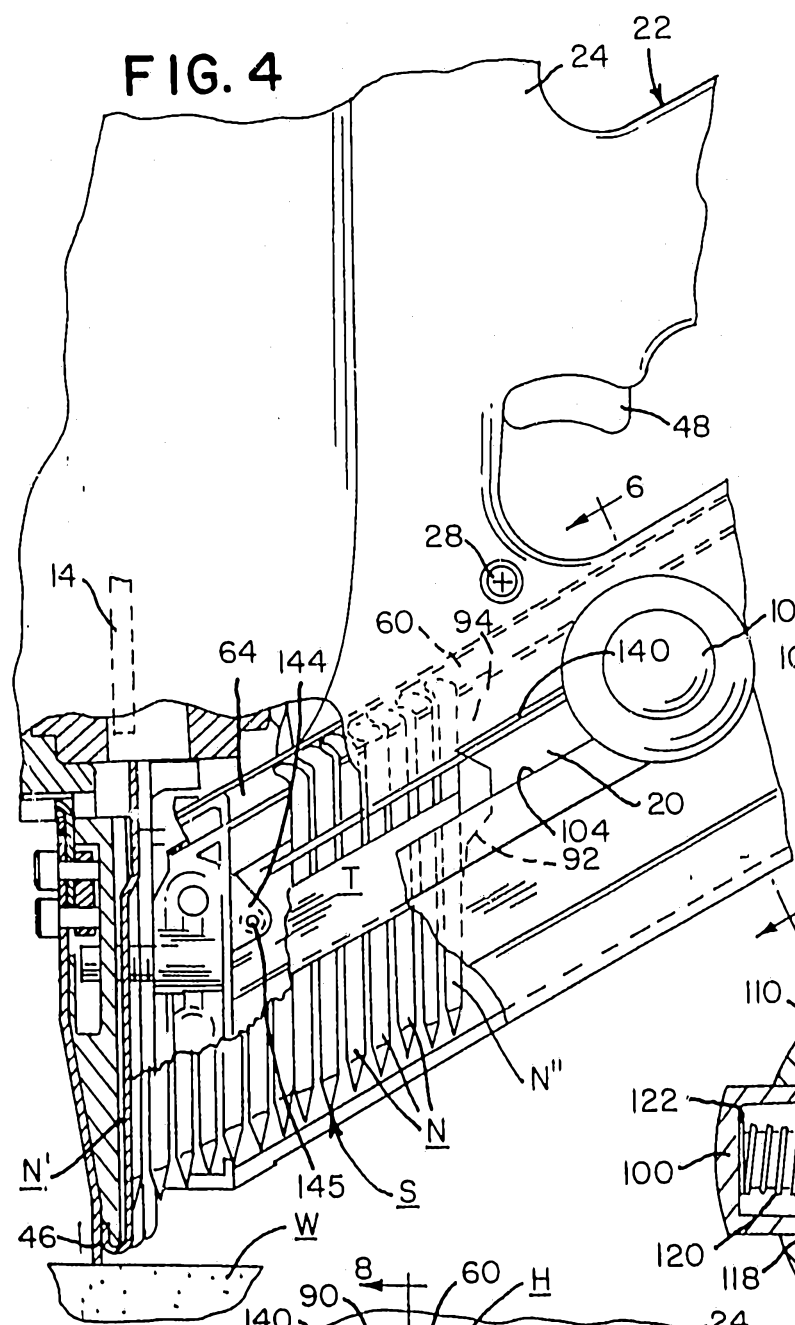

FIG. 5

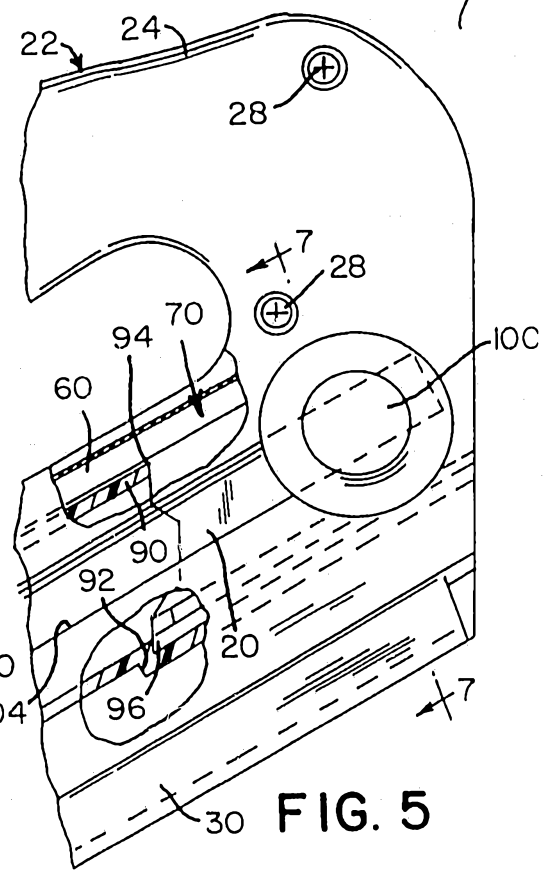

FIG. 6

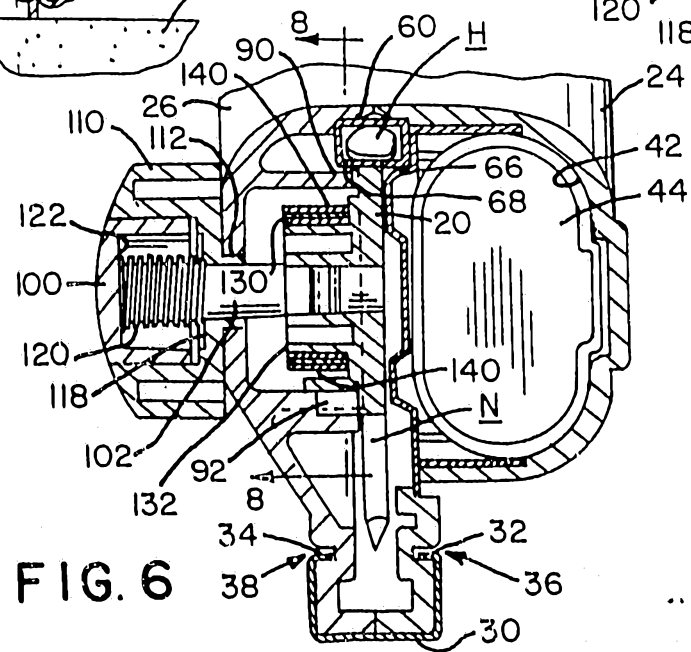
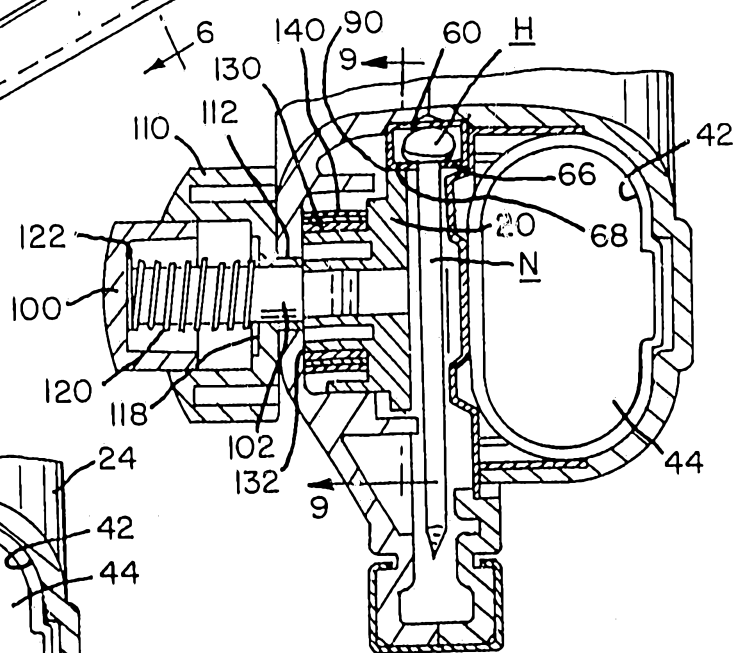

FIG. 7



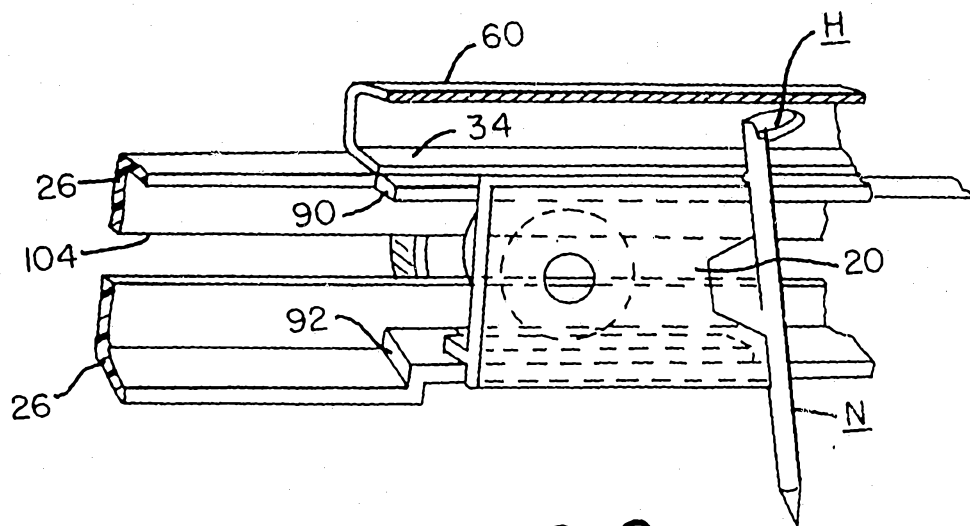

FIG. 8

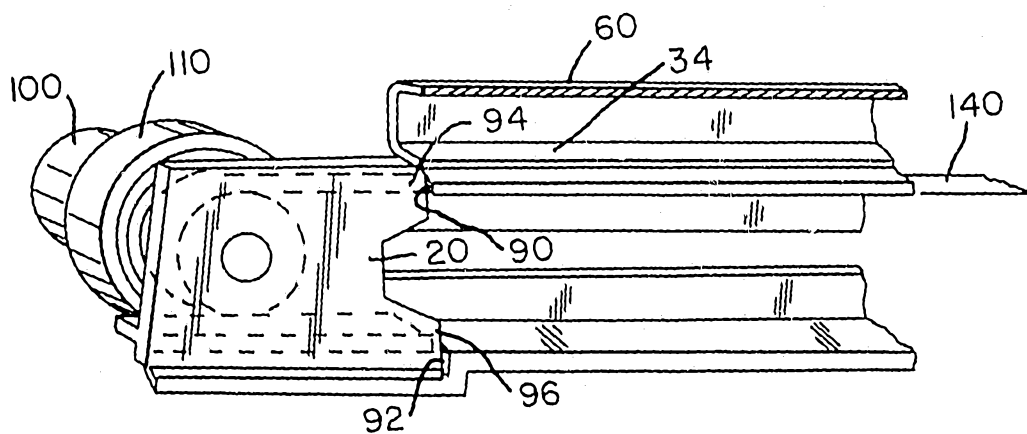

FIG. 9