



- (51) **International Patent Classification:**
A61N 1/36 (2006.01) *A61N 1/04* (2006.01)
- (21) **International Application Number:**
PCT/US2014/029340
- (22) **International Filing Date:**
14 March 2014 (14.03.2014)
- (25) **Filing Language:** English
- (26) **Publication Language:** English
- (30) **Priority Data:**
61/802,034 15 March 2013 (15.03.2013) US
- (71) **Applicant:** THE REGENTS OF THE UNIVERSITY OF CALIFORNIA [US/US]; 1111 Franklin Street, 12th Floor, Oakland, California 94607-5200 (US).
- (72) **Inventors:** GERASIMENKO, Yury; 817 Levering Avenue, #6, Los Angeles, California 90024 (US). EDGER-TON, Victor, Reggie; 2200 Linda Flora Drive, Los Angeles, California 90077 (US). ROY, Roland, R.; 5701 Kiyot Way #3, Playa Vista, California 90094 (US). LU, Daniel, C.; 30325 Via Rivera, Rancho Palos Verdes, California 90275 (US).
- (74) **Agents:** HUNTER, Tom et al.; P.O. Box 70250, Oakland, California 94612-0250 (US).
- (81) **Designated States** (unless otherwise indicated, for every kind of national protection available): AE, AG, AL, AM,

AO, AT, AU, AZ, BA, BB, BG, BH, BN, BR, BW, BY, BZ, CA, CH, CL, CN, CO, CR, CU, CZ, DE, DK, DM, DO, DZ, EC, EE, EG, ES, FI, GB, GD, GE, GH, GM, GT, HN, HR, HU, ID, IL, IN, IR, IS, JP, KE, KG, KN, KP, KR, KZ, LA, LC, LK, LR, LS, LT, LU, LY, MA, MD, ME, MG, MK, MN, MW, MX, MY, MZ, NA, NG, NI, NO, NZ, OM, PA, PE, PG, PH, PL, PT, QA, RO, RS, RU, RW, SA, SC, SD, SE, SG, SK, SL, SM, ST, SV, SY, TH, TJ, TM, TN, TR, TT, TZ, UA, UG, US, UZ, VC, VN, ZA, ZM, ZW.

- (84) **Designated States** (unless otherwise indicated, for every kind of regional protection available): ARIPO (BW, GH, GM, KE, LR, LS, MW, MZ, NA, RW, SD, SL, SZ, TZ, UG, ZM, ZW), Eurasian (AM, AZ, BY, KG, KZ, RU, TJ, TM), European (AL, AT, BE, BG, CH, CY, CZ, DE, DK, EE, ES, FI, FR, GB, GR, HR, HU, IE, IS, IT, LT, LU, LV, MC, MK, MT, NL, NO, PL, PT, RO, RS, SE, SI, SK, SM, TR), OAPI (BF, BJ, CF, CG, CI, CM, GA, GN, GQ, GW, KM, ML, MR, NE, SN, TD, TG).

Published:

- with international search report (Art. 21(3))
- before the expiration of the time limit for amending the claims and to be republished in the event of receipt of amendments (Rule 48.2(h))

(54) **Title:** MULTI-SITE TRANSCUTANEOUS ELECTRICAL STIMULATION OF THE SPINAL CORD FOR FACILITATION OF LOCOMOTION



Fig. 3

(57) **Abstract:** In various embodiments, non-invasive methods to induce motor control in a mammal subject to spinal cord or other neurological injuries are provided. In some embodiments the methods involve administering transcutaneous electrical spinal cord stimulation (tSCS) to the mammal at a frequency and intensity that induces locomotor activity.



MULTI-SITE TRANSCUTANEOUS ELECTRICAL STIMULATION OF THE SPINAL CORD FOR FACILITATION OF LOCOMOTION

CROSS-REFERENCE TO RELATED APPLICATIONS

[0001] This application claims benefit of and priority to USSN 61/802,034, filed
5 March 15, 2013, which is incorporated herein by reference in its entirety for all purposes.

STATEMENT OF GOVERNMENTAL SUPPORT

[0002] This invention was made with Government support under NS062009,
awarded by the National Institutes of Health. The Government has certain rights in the
invention.

10

FIELD

[0003] This application relates to the field of neurological treatment and
rehabilitation for injury and disease including traumatic spinal cord injury, non-traumatic
spinal cord injury, stroke, movement disorders, brain injury, ALS, Neurodegenerative
Disorder, Dementia, Parkinson's disease, and other diseases or injuries that result in
15 paralysis and/or nervous system disorder. Devices, pharmacological agents, and methods
are provided to facilitate recovery of posture, locomotion, and voluntary movements of the
arms, trunk, and legs, and recovery of autonomic, sexual, vasomotor, speech, swallowing,
and respiration, in a human subject having spinal cord injury, brain injury, or any other
neurological disorder.

20

BACKGROUND

[0004] Serious spinal cord injuries (SCI) affect approximately 1.3 million people in
the United States, and roughly 12-15,000 new injuries occur each year. Of these injuries,
approximately 50% are complete spinal cord injuries in which there is essentially total loss
of sensory motor function below the level of the spinal lesion.

25

[0005] Neuronal networks formed by the interneurons of the spinal cord that are
located in the cervical and lumbar enlargements, such as the spinal networks (SNs), can
play an important role in the control of posture, locomotion and movements of the upper
limbs, breathing and speech. Most researchers believe that all mammals, including humans,
have SNs in the lumbosacral cord. Normally, the activity of SNs is regulated supraspinally
30 and by peripheral sensory input. In the case of disorders of the connections between the

brain and spinal cord, *e.g.*, as a result of traumatic spinal cord lesions, motor tasks can be enabled by epidural electrical stimulation of the lumbosacral and cervical segments as well as the brainstem.

SUMMARY

5 [0006] We have demonstrated that enablement of motor function can be obtained as well with the use of non-invasive external spinal cord electrical stimulation.

[0007] Various embodiments described herein are for use with a mammal including (*e.g.*, a human or a non-human mammal) who has a spinal cord with at least one selected dysfunctional spinal circuit or other neurologically derived source of control of movement
10 or function in a portion of the subject's body. Transcutaneous electrical spinal cord stimulation (tESCS) can be applied in the regions of the C4-C5, T11-T12 and/or L1-L2 vertebrae with a frequency of 5-40 Hz. Such stimulation can elicit involuntary step-like movements in healthy subjects with their legs suspended in a gravity-neutral position. By way of non-limiting examples, application of transcutaneous electrical spinal cord
15 stimulation (tESCS) at multiple sites on the subject's spinal cord is believed to activate spinal locomotor networks (SNs), in part via the dorsal roots and the gray matter of the spinal cord. When activated, the SNs may, *inter alia* (a) enable voluntary movement of muscles involved in at least one of standing, stepping, reaching, grasping, voluntarily changing positions of one or both legs, breathing, speech control, swallowing, voiding the
20 patient's bladder, voiding the patient's bowel, postural activity, and locomotor activity; (b) enable or improve autonomic control of at least one of cardiovascular function, body temperature, and metabolic processes; and/or (c) help facilitate recovery of at least one of an autonomic function, sexual function, or vasomotor function. According to some
25 embodiments, the present disclosure provides that the spinal circuitry is neuromodulated to a physiological state that facilitates or enables the recovery or improved control of movement and function following some neuromotor dysfunction.

[0008] The paralysis may be a motor complete paralysis or a motor incomplete paralysis. The paralysis may have been caused by a spinal cord injury classified as motor complete or motor incomplete. The paralysis may have been caused by an ischemic or
30 traumatic brain injury. The paralysis may have been caused by an ischemic brain injury that resulted from a stroke or acute trauma. By way of another example, the paralysis may have been caused by a neurodegenerative condition affecting the brain and/or spinal cord. The neurodegenerative brain injury may be associated with at least one of Parkinson's disease,

Huntington's disease, Alzheimer's, Frontotemporal Dementia, dystonia, ischemic stroke, amyotrophic lateral sclerosis (ALS), primary lateral sclerosis (PLS), and other conditions such as cerebral palsy and Multiple Sclerosis.

[0009] By way of non-limiting example, a method includes applying electrical stimulation to a portion of a spinal cord or brainstem of the subject. The electrical stimulation may be applied by (or through) a surface electrode(s) that is applied to the skin surface of the subject. Such an electrode may be positioned at, at least one of a thoracic region, a cervical region, a thoraco-lumbar region, a lumbosacral region of the spinal cord, the brainstem and/or a combination thereof. In certain embodiments the electrical stimulation is delivered at 5-40Hz at 20-100 mA. While not a requirement, the electrical stimulation may not directly activate muscle cells in the portion of the patient's body having the paralysis. The electrical stimulation may include at least one of tonic stimulation and intermittent stimulation. The electrical stimulation may include simultaneous or sequential stimulation of different regions of the spinal cord.

[0010] If the paralysis was caused by a spinal cord injury at a first location along the spinal cord, the electrical stimulation may be applied by an electrode that is on the spinal cord of the patient at a second location below the first location along the spinal cord relative to the patient's brain.

[0011] Optionally, the method may include administering one or more neuropharmaceutical agents to the patient. The neuropharmaceutical agents may include at least one of a serotonergic drug, a dopaminergic drug, a noradrenergic drug, a GABAergic drug, and glycinergic drugs. By way of non-limiting examples, the neuropharmaceutical agents may include at least one of 8-OHDPAT, Way 100.635, Quipazine, Ketanserin, SR 57227A, Ondanesetron, SB 269970, Buspirone, Methoxamine, Prazosin, Clonidine, Yohimbine, SKF-81297, SCH-23390, Quinpirole, and Eticlopride.

[0012] The electrical stimulation is defined by a set of parameter values, and activation of the selected spinal circuit may generate a quantifiable result. Optionally, the method may be repeated using electrical stimulation having different sets of parameter values to obtain quantifiable results generated by each repetition of the method. Then, a machine learning method may be executed by at least one computing device. The machine learning method builds a model of a relationship between the electrical stimulation applied to the spinal cord and the quantifiable results generated by activation of the at least one spinal circuit. A new set of parameters may be selected based on the model. By way of a

non-limiting example, the machine learning method may implement a Gaussian Process Optimization.

[0013] Another illustrative embodiment is a method of enabling one or more functions selected from a group consisting of postural and/or locomotor activity, voluntary movement of leg position when not bearing weight, improved breathing and ventilation, 5 speech control, swallowing, voluntary voiding of the bladder and/or bowel, return of sexual function, autonomic control of cardiovascular function, body temperature control, and normalized metabolic processes, in a human subject having a neurologically derived paralysis. The method includes stimulating the spinal cord of the subject using a surface 10 electrode while subjecting the subject to physical training that exposes the subject to relevant postural proprioceptive signals, locomotor proprioceptive signals, and supraspinal signals. At least one of the stimulation and physical training modulates in real time provoke or incite the electrophysiological properties of spinal circuits in the subject so the spinal circuits are activated by at least one of supraspinal information and proprioceptive 15 information derived from the region of the subject where the selected one or more functions are facilitated.

[0014] The region where the selected one or more functions are facilitated may include one or more regions of the spinal cord that control (a) lower limbs; (b) upper limbs and brainstem for controlling speech; (c) the subject's bladder; (d) the subject's bowel 20 and/or other end organ. The physical training may include, but need not be limited to, standing, stepping, sitting down, laying down, reaching, grasping, stabilizing sitting posture, and/or stabilizing standing posture. It is also contemplated that in certain embodiments, the physical training can include, but need not be limited to swallowing, chewing, grimacing, shoulder shrugging, and the like.

[0015] The surface electrode may include single electrode(s) or one or more arrays of one or more electrodes stimulated in a monopolar biphasic configuration, a monopolar monophasic configuration, or a bipolar biphasic or monophasic configuration. Such a surface electrode may be placed over at least one of all or a portion of a lumbosacral portion of the spinal cord, all or a portion of a thoracic portion of the spinal cord, all or a portion of 30 a cervical portion of the spinal cord, the brainstem or a combination thereof.

[0016] The stimulation may include tonic stimulation and/or intermittent stimulation. The stimulation may include simultaneous or sequential stimulation, or

combinations thereof, of different spinal cord regions. Optionally, the stimulation pattern may be under control of the subject.

[0017] The physical training may include inducing a load bearing positional change in the region of the subject where locomotor activity is to be facilitated. The load bearing
5 positional change in the subject may include standing, stepping, reaching, and/or grasping. The physical training may include robotically guided training.

[0018] The method may also include administering one or more
neuropharmaceuticals. The neuropharmaceuticals may include at least one of a serotonergic
10 drug, a dopaminergic drug, a noradrenergic drug, a GABAergic drug, and a glycinergic
drug.

[0019] Another illustrative embodiment is a method that includes placing an
electrode on the patient's spinal cord, positioning the patient in a training device configured
to assist with physical training that is configured to induce neurological signals in the
portion of the patient's body having the paralysis, and applying electrical stimulation to a
15 portion of a spinal cord of the patient, such as a biphasic signal of 30-40Hz at 85-100 mA.

[0020] Another illustrative embodiment is a system that includes a training device
configured to assist with physically training of the patient, a surface electrode array
configured to be applied on the patient's spinal cord, and a stimulation generator connected
to the electrode. When undertaken, the physical training induces neurological signals in the
20 portion of the patient's body having the paralysis. The stimulation generator is configured to
apply electrical stimulation to the electrode. Electrophysiological properties of at least one
spinal circuit in the patient's spinal cord is modulated by the electrical stimulation and at
least one of (1) a first portion of the induced neurological signals and (2) supraspinal signals
such that the at least one spinal circuit is at least partially activatable by at least one of (a)
25 the supraspinal signals and (b) a second portion of the induced neurological signals.

DEFINITIONS

[0021] The term "motor complete" when used with respect to a spinal cord injury
indicates that there is no motor function below the lesion, (*e.g.*, no movement can be
voluntarily induced in muscles innervated by spinal segments below the spinal lesion.

30 [0022] As used herein "electrical stimulation" or "stimulation" means application of
an electrical signal that may be either excitatory or inhibitory to a muscle or neuron. It will

be understood that an electrical signal may be applied to one or more electrodes with one or more return electrodes.

[0023] The term “monopolar stimulation” refers to stimulation between a local electrode and a common distant return electrode.

- 5 [0024] As used herein "epidural" means situated upon the dura or in very close proximity to the dura. The term “epidural stimulation” refers to electrical epidural stimulation. In certain embodiments epidural stimulation is referred to as “electrical enabling motor control” (eEmc).

- 10 [0025] The term “transcutaneous stimulation” or “transcutaneous electrical stimulation” or “cutaneous electrical stimulation” refers to electrical stimulation applied to the skin, and, as typically used herein refers to electrical stimulation applied to the skin in order to effect stimulation of the spinal cord or a region thereof. The term “transcutaneous electrical spinal cord stimulation” may also be referred to as “tSCS”.

- 15 [0026] The term “autonomic function” refers to functions controlled by the peripheral nervous system that are controlled largely below the level of consciousness, and typically involve visceral functions. Illustrative autonomic functions include, but are not limited to control of bowel, bladder, and body temperature.

- 20 [0027] The term “sexual function” refers to the ability to sustain a penile erection, have an orgasm (male or female), generate viable sperm, and/or undergo an observable physiological change associated with sexual arousal.

- 25 [0028] The term "co-administering", "concurrent administration", "administering in conjunction with" or "administering in combination" when used, for example with respect to transcutaneous electrical stimulation, epidural electrical stimulation, and pharmaceutical administration, refers to administration of the transcutaneous electrical stimulation and/or epidural electrical stimulation and/or pharmaceutical such that various modalities can simultaneously achieve a physiological effect on the subject. The administered modalities need not be administered together, either temporally or at the same site. In some embodiments, the various “treatment” modalities are administered at different times. In some embodiments, administration of one can precede administration of the other (*e.g.*,
30 drug before electrical stimulation or vice versa). Simultaneous physiological effect need not necessarily require presence of drug and the electrical stimulation at the same time or the

presence of both stimulation modalities at the same time. In some embodiments, all the modalities are administered essentially simultaneously.

BRIEF DESCRIPTION OF THE DRAWINGS

[0029] Figure 1 is an example embodiment illustrating peak EMG amplitudes in the vastus lateralis in response to epidural stimulation at L2 and/or S1 spinal segments using nine combinations.

[0030] Figure 2, panels A-C, provide an illustrative, but non-limiting, example of EMG and kinematic features of locomotor patterns induced by painless transcutaneous electrical spinal cord stimulation at the C5, T11, and L2 vertebral levels in non-injured human subjects. Panels A, B: Angular movements of the right (R) knee and left (L) knee joints and representative EMG activity in the biceps femoris (BF) and medial gastrocnemius (MG) muscles of the right (R) and left (L) legs during involuntary locomotor-like activity induced by transcutaneous spinal cord stimulation applied at the T11 vertebra alone (panel A) and at the C5+T11+L2 vertebrae simultaneously (panel B). Panel C: Stick diagram decompositions (40 ms between sticks) of the movements of the right leg during one step cycle during transcutaneous spinal cord stimulation at T11, T11+L2, and C5+T11+L2 simultaneously. Arrows indicate the direction of movement.

[0031] Figure 3 is one example embodiment illustrating the positioning of test subjects

[0032] Figure 4 is one example embodiment illustrating a graph depicting a 10kHz biphasic stimulation is delivered in 0.3 to 1ms. These pulses are delivered at 1-40 Hz.

[0033] Figures 5A and 5B are examples of an embodiment illustrating EMG and kinematic features of locomotor patterns induced by painless transcutaneous electrical spinal cord stimulation at the T11-T12 vertebral level at 5 and 30 Hz of frequency in non-injured human subjects. Figure 5 shows angular movements of the right (R) knee and left (L) knee joints and representative EMG activity in the rectus femoris (RF), biceps femoris (BF) tibialis anterior (TA) and medial gastrocnemius (MG) muscles during involuntary locomotor-like activity induced by transcutaneous spinal cord stimulation at the T11 vertebra at 5 and 30 Hz. Figure 5B shows stick diagram decompositions (40 ms between sticks) of the movements of the R leg and trajectory of toe movements during one step cycle during PTES at T11-T12. Arrows in Figure 5B indicate the direction of movement.

[0034] Figure 6 is an example of one embodiment illustrating EMG and kinematic features of locomotor patterns induced by transcutaneous spinal cord stimulation at the C5, T11, and L2 vertebral levels. Angular movements of the right (R) knee and left (L) knee joints and representative EMG activity in the biceps femoris (BF) muscles of the R and left
5 L legs during involuntary locomotor-like activity induced by transcutaneous spinal cord stimulation at the C5+T11+L2 vertebrae simultaneously (left) and sequentially (right).

[0035] Figure 7 is an example of one embodiment illustrating stick diagram decompositions (40 ms between sticks) of the movements of the R leg during one step cycle during transcutaneous spinal cord stimulation at different vertebral levels in two subjects
10 are shown. Arrows indicate the direction of movement.

DETAILED DESCRIPTION

[0036] Disclosed herein are methods for inducing locomotor activity in a mammal. These methods can comprise administering epidural or transcutaneous electrical spinal cord stimulation (tSCS) to the mammal at a frequency and intensity that induces the locomotor
15 activity.

[0037] It is demonstrated herein in spinal rats (motor complete rats) and non-injured human subjects that simultaneous spinal cord stimulation at multiple sites has an interactive effect on the spinal neural circuitries responsible for generating locomotion. In particular, it was discovered *inter alia*, that simultaneous multisite epidural stimulation with specific
20 parameters allows for a more precise control of these postural-locomotor interactions, resulting in robust, coordinated plantar full weight-bearing stepping in complete spinal rats. The EMG stepping pattern during simultaneous multi-site epidural stimulation was significantly improved compared to certain bipolar stimulation configurations (*e.g.*, between L2 and S1) or certain monopolar stimulation configurations (*e.g.*, at L2 or S1). Without
25 being bound to a particular theory it is believed that one added benefit of second-site (*e.g.*, S1 added to L2) stimulation with specific parameters may be related to activation of postural neuronal circuitries and activation of rostrally projecting propriospinal neurons from the more caudal segments that contribute to the rhythm and pattern of output of the locomotor circuitry.

30 [0038] It is also demonstrated herein using transcutaneous spinal cord stimulation in non-injured humans that the lumbosacral locomotor circuitry can be accessed using a non-invasive pain free procedure. In an illustrative, but non-limiting embodiment, it is shown

that transcutaneous spinal cord stimulation applied to stimulation at the L2 spinal segment (T11- T12 vertebral level) is able to activate this locomotor circuitry. It is believed the results demonstrated herein provide the first example of using multi-segmental non-invasive electrical spinal cord stimulation to facilitate involuntary, coordinated stepping movements.

5 **[0039]** Without being bound by a particular theory, it is believed that the synergistic and interactive effects of multi-level stimulation in both the animal and human studies indicates a multi-segmental convergence of descending and ascending, and most likely propriospinal, influences on the spinal neuronal circuitries associated with locomotor and postural activity.

10 **[0040]** Accordingly, in some embodiments, the electrical spinal cord stimulation is applied at two spinal levels simultaneously. In other embodiments, the electrical spinal cord stimulation is applied at three spinal levels simultaneously. In still over embodiments the electrical spinal cord stimulation is at four spinal levels simultaneously. The spinal levels can be the cervical, thoracic, lumbar, sacral, or a combination thereof. In certain
15 embodiments the spinal levels can be the cervical, thoracic, lumbar, or a combination thereof.

[0041] In certain embodiments, the stimulation can be to a brain stem and/or cervical level. In some embodiments, the brainstem/cervical level can be a region over at least one C0-C7 or C1-C7, over at least two of C0-C7 or C1-C7, over at least three of C0-
20 C7 or C1-C7, over at least four of C0-C7 or C1-C7, over at least five of C0-C7 or C1-C7, over at least six of C0-C7 or C1-C7, over C1-C7, over C4-C5, over C3-C5, over C4-C6, over C3-C6, over C2-C5, over C3-C7, or over C3 to C7.

[0042] Additionally or alternatively, the stimulation can be to a thoracic level. In some embodiments, the thoracic level can be a region over at least one of T1 to T12, at least
25 two of T1 to T12, at least three of T1 to T12, at least four of T1 to T12, at least five of T1 to T12, at least six of T1 to T12, at least seven of T1 to T12, at least 8 of T1 to T12, at least 9 of T1 to T12, at least 10 of T1 to T12, at least 11 of T1 to T12, T1 to T12, over T1 to T6, or over a region of T11-T12, T10-T12, T9-T12, T8-T12, T8-T11, T8 to T10, T8 to T9, T9-T12, T9-T11, T9-T10, or T11-T12.

30 **[0043]** Additionally or alternatively, the stimulation can be to a lumbar level. In some embodiments, the lumbar level can be a region over at least one of L1-L5, over at least two of L1-L5, over at least three of L1-L5, over at least four of L1-L5, or L1-L5.

[0044] Additionally or alternatively, the stimulation can be to a sacral level. In some embodiments, the sacral level can be a region over at least one S1-S5, over at least two of S1-S5, over at least three of S1-S5, over at least four of S1-S5, or over S1-S5. In certain embodiments, the stimulation is over a region including S1. In certain
5 embodiments, the stimulation over a sacral level is over S1.

[0045] In some embodiments, the transcutaneous electrical spinal cord stimulation is applied paraspinally over regions that include, but need not be limited to C4-C5, T11-T12, and/or L1-L2 vertebrae. In some embodiments, the transcutaneous electrical spinal cord stimulation is applied paraspinally over regions that consist of regions over C4-C5, T11-
10 T12, and/or L1-L2 vertebrae.

[0046] In various embodiments, the transcutaneous stimulation can be applied at an intensity ranging from about 30 to 200 mA, about 110 to 180mA, about 10 mA to about 150 mA, from about 20 mA to about 100 mA, or from about 30 or 40 mA to about 70 mA or 80 mA.

15 [0047] In various embodiments the transcutaneous stimulation can be applied at a frequency ranging from about 1 Hz to about 100 Hz, from about 5 Hz to about 80 Hz, or from about 5 Hz to about 30 Hz, or about 40 Hz, or about 50 Hz.

[0048] As demonstrated herein, non-invasive transcutaneous electrical spinal cord stimulation (tSCS) can induce locomotor-like activity in non-injured humans. Continuous
20 tSCS (*e.g.*, at 5-40 Hz) applied paraspinally over the T11-T12 vertebrae can induce involuntary stepping movements in subjects with their legs in a gravity-independent position. These stepping movements can be enhanced when the spinal cord is stimulated at two to three spinal levels (C5, T12, and/or L2) simultaneously with frequency in the range of 5-40Hz. Further, locomotion of spinal animals can be improved, in some embodiments
25 substantially, when locomotor and postural spinal neuronal circuitries are stimulated simultaneously.

[0049] In some embodiments, epidural spinal cord stimulation can be applied independently at the L2 and at the S1 spinal segments to facilitate locomotion as demonstrated herein in complete spinal adult rats. Simultaneous epidural stimulation at L2
30 (40 Hz) and at S1 (10-20 Hz) can enable full weight-bearing plantar hindlimb stepping in spinal rats. Stimulation at L2 or S1 alone can induce rhythmic activity, but, in some embodiments, with minimal weight bearing. In non-injured human subjects with the lower limbs placed in a gravity-neutral position, transcutaneous electrical stimulation (5 Hz)

delivered simultaneously at the C5, T11, and L2 vertebral levels facilitated involuntary stepping movements that were significantly stronger than stimulation at T11 alone. Accordingly, simultaneous spinal cord stimulation at multiple sites can have an interactive effect on the spinal circuitry responsible for generating locomotion.

5 [0050] By non-limiting example, transcutaneous electrical stimulation can be applied to facilitate restoration of locomotion and other neurologic function in subjects suffering with spinal cord injury, as well as other neurological injury and illness. Successful application can provide a device for widespread use in rehabilitation of neurologic injury and disease.

10 [0051] In embodiments, methods, devices, and optional pharmacological agents are provided to facilitate movement in a mammalian subject (*e.g.*, a human) having a spinal cord injury, brain injury, or other neurological disease or injury. In some embodiments, the methods can involve stimulating the spinal cord of the subject using a surface electrode where the stimulation modulates the electrophysiological properties of selected spinal
15 circuits in the subject so they can be activated by proprioceptive derived information and/or input from supraspinal. In various embodiments, the stimulation may be accompanied by physical training (*e.g.*, movement) of the region where the sensory-motor circuits of the spinal cord are located.

[0052] In some embodiments, the devices, optional pharmacological agents, and
20 methods described herein stimulate the spinal cord with, *e.g.*, electrodes that modulate the proprioceptive and supraspinal information which controls the lower limbs during standing and/or stepping and/or the upper limbs during reaching and/or grasping conditions. It is the proprioceptive and cutaneous sensory information that guides the activation of the muscles in a coordinated manner and in a manner that accommodates the external conditions, *e.g.*,
25 the amount of loading, speed, and direction of stepping or whether the load is equally dispersed on the two lower limbs, indicating a standing event, alternating loading indicating stepping, or sensing postural adjustments signifying the intent to reach and grasp.

[0053] Unlike approaches that involve specific stimulation of motor neurons to
30 control the movements. More specifically, the devices, optional pharmacological agents, and methods described herein can exploit the spinal circuitry and its ability to interpret proprioceptive information and to respond to that proprioceptive information in a functional

way. In various embodiments, this is in contrast to other approaches where the actual movement is induced/controlled by direct stimulation (*e.g.*, of particular motor neurons).

[0054] In one embodiment, the subject is fitted with one or more surface electrodes that afford selective stimulation and control capability to select sites, mode(s), and intensity of stimulation via electrodes placed superficially over, for example, the lumbosacral spinal
5 cord and/or the thoracic spinal cord, and/or the cervical spinal cord to facilitate movement of the arms and/or legs of individuals with a severely debilitating neuromotor disorder.

[0055] In some embodiments, the subject is provided a generator control unit and is fitted with an electrode(s) and then tested to identify the most effective subject specific
10 stimulation paradigms for facilitation of movement (*e.g.*, stepping and standing and/or arm and/or hand movement). Using the herein described stimulation paradigms, the subject practices standing, stepping, reaching, grabbing, breathing, and/or speech therapy in an interactive rehabilitation program while being subject to spinal stimulation.

[0056] Depending on the site/type of injury and the locomotor activity it is desired
15 to facilitate, particular spinal stimulation protocols include, but are not limited to, specific stimulation sites along the lumbosacral, thoracic, cervical spinal cord or a combination thereof; specific combinations of stimulation sites along the lumbosacral, thoracic, cervical spinal cord and/or a combination thereof; specific stimulation amplitudes; specific stimulation polarities (*e.g.*, monopolar and bipolar stimulation modalities); specific
20 stimulation frequencies; and/or specific stimulation pulse widths.

[0057] In various embodiments, the system is designed so that the patient can use and control in the home environment.

[0058] In various embodiments, the electrodes of electrode arrays are operably
25 linked to control circuitry that permits selection of electrode(s) to activate/stimulate and/or that controls frequency, and/or pulse width, and/or amplitude of stimulation. In various embodiments, the electrode selection, frequency, amplitude, and pulse width are independently selectable, *e.g.*, at different times, different electrodes can be selected. At any time, different electrodes can provide different stimulation frequencies and/or amplitudes. In various embodiments, different electrodes or all electrodes can be operated in
30 a monopolar mode and/or a bipolar mode, using *e.g.*, constant current or constant voltage delivery of the stimulation.

[0059] In one illustrative but non-limiting system a control module is operably coupled to a signal generation module and instructs the signal generation module regarding the signal to be generated. For example, at any given time or period of time, the control module may instruct the signal generation module to generate an electrical signal having a specified pulse width, frequency, intensity (current or voltage), *etc.* The control module
5 may be preprogrammed prior to use or receive instructions from a programmer (or another source). Thus, in certain embodiments the pulse generator/controller is configurable by software and the control parameters may be programmed/entered locally, or downloaded as appropriate/necessary from a remote site.

10 **[0060]** in certain embodiments the pulse generator/controller may include or be operably coupled to memory to store instructions for controlling the stimulation signal(s) and may contain a processor for controlling which instructions to send for signal generation and the timing of the instructions to be sent.

[0061] While in certain embodiments, two leads are utilized to provide
15 transcutaneous stimulation, it will be understood that any number of one or more leads may be employed. In addition, it will be understood that any number of one or more electrodes per lead may be employed. Stimulation pulses are applied to electrodes (which typically are cathodes) with respect to a return electrode (which typically is an anode) to induce a desired area of excitation of electrically excitable tissue in one or more regions of the spine. A
20 return electrode such as a ground or other reference electrode can be located on same lead as a stimulation electrode. However, it will be understood that a return electrode may be located at nearly any location, whether in proximity to the stimulation electrode or at a more remote part of the body, such as at a metallic case of a pulse generator. It will be further understood that any number of one or more return electrodes may be employed. For
25 example, there can be a respective return electrode for each cathode such that a distinct cathode/anode pair is formed for each cathode.

[0062] In various embodiments, the approach is not to electrically induce a walking pattern or standing pattern of activation, but to enable/facilitate it so that when the subject manipulates their body position, the spinal cord can receive proprioceptive information
30 from the legs (or arms) that can be readily recognized by the spinal circuitry. Then, the spinal cord knows whether to step or to stand or to do nothing. In other words, this enables the subject to begin stepping or to stand or to reach and grasp when they choose after the stimulation pattern has been initiated.

[0063] Moreover, the methods and devices described herein are effective in a spinal cord injured subject that is clinically classified as motor complete; that is, there is no motor function below the lesion; however the approach is not limited and may be used in subjects classified as motor-incomplete. In various embodiments, the specific combination of
5 electrode(s) activated/stimulated and/or the desired stimulation of any one or more electrodes and/or the stimulation amplitude (strength) can be varied in real time, *e.g.*, by the subject. Closed loop control can be embedded in the process by engaging the spinal circuitry as a source of feedback and feedforward processing of proprioceptive input and by voluntarily imposing fine tuning modulation in stimulation parameters based on visual,
10 and/or kinetic, and/or kinematic input from selected body segments.

[0064] In various embodiments, the devices, optional pharmacological agents, and methods are designed so that a subject with no voluntary movement capacity can execute effective standing and/or stepping and/or reaching and/or grasping. In addition, the approach described herein can play an important role in facilitating recovery of individuals
15 with severe although not complete injuries.

[0065] The approach described herein can provide some basic postural, locomotor and reaching and grasping patterns on their own. However, in some embodiments, the methods described herein can also serve as building blocks for future recovery strategies. In other embodiments, combining transcutaneous stimulation of appropriate spinal circuits
20 with physical rehabilitation and pharmacological intervention can provide practical therapies for complete SCI human patients. The methods described herein can be sufficient to enable weight bearing standing, stepping and/or reaching or grasping in SCI patients. Such capability can give SCI patients with complete paralysis or other neuromotor dysfunctions the ability to participate in exercise, which can be beneficial, if not highly
25 beneficial, for their physical and mental health.

[0066] In other embodiments, the methods described herein can enable movement with the aid of assistive walkers. In some embodiments, simple standing and short duration walking can increase these patients' autonomy and quality of life. The stimulating technology described herein (*e.g.*, transcutaneous electrical spinal cord stimulation) can
30 provide a direct brain-to-spinal cord interface that can enable more lengthy and finer control of movements.

[0067] While the methods and devices described herein are discussed with reference to complete spinal injury, it will be recognized that they can apply to subjects with partial

spinal injury, subjects with brain injuries (*e.g.*, ischemia, traumatic brain injury, stroke, and the like), and/or subjects with neurodegenerative diseases (*e.g.*, Parkinson's disease, Alzheimer's disease, Huntington's disease, amyotrophic lateral sclerosis (ALS), primary lateral sclerosis (PLS), cerebral palsy, dystonia, and the like).

- 5 [0068] In various embodiments, the methods combine the use of transcutaneous stimulating electrode(s) with physical training (*e.g.*, rigorously monitored (robotic) physical training), optionally in combination with pharmacological techniques. The methods enable the spinal cord circuitry to utilize sensory input as well as newly established functional connections from the brain to circuits below the spinal lesion as a source of control signals.
- 10 The herein described methods can enable and facilitate the natural sensory input as well as supraspinal connections to the spinal cord in order to control movements, rather than induce the spinal cord to directly induce the movement. That is, the presently described methods can facilitate and enhance intrinsic neural control mechanisms of the spinal cord that exist post-SCI, rather than replace or ignore them.

15 **Processing of Sensory Input by the spinal cord: Using Afferents as a Source of Control**

- [0069] In various embodiments the methods and devices described herein can exploit spinal control of locomotor activity. For example, the human spinal cord can receive sensory input associated with a movement such as stepping, and this sensory information can be used to modulate the motor output to accommodate the appropriate
- 20 speed of stepping and level of load that is imposed on lower limbs. In some embodiments, the present methods can utilize the central-pattern-generation-like properties of the human spinal cord (*e.g.*, the lumbosacral spinal cord). Thus, for example, exploiting *inter alia* the central-pattern-generation-like properties of the lumbosacral spinal cord, oscillations of the lower limbs can be induced simply by vibrating the vastus lateralis muscle of the lower
- 25 limb, by transcutaneous stimulation, and by stretching the hip. The methods described herein exploit the fact that the human spinal cord, in complete or incomplete SCI subjects, can receive and interpret proprioceptive and somatosensory information that can be used to control the patterns of neuromuscular activity among the motor pools necessary to generate particular movements, *e.g.*, standing, stepping, reaching, grasping, and the like.
- 30 [0070] Moreover, in certain embodiments, the methods described herein exploit the fact that stimulation (*e.g.*, transcutaneous stimulation) of multiple levels can improve the ability of the spinal cord in complete or incomplete SCI subjects to receive and interpret

proprioceptive and somatosensory information that can be used to control the patterns of neuromuscular activity among the motor pools necessary to generate particular movements

[0071] In various embodiments, The methods described herein can facilitate and adapt the operation of the existing spinal circuitry that generates, for example, cyclic step-like movements via a combined approach of transcutaneous stimulation, physical training, and, optionally, pharmacology.

Facilitating Stepping and Standing in Humans Following a Clinically Complete Lesion

[0072] In various embodiments, the methods described herein can comprise stimulation of one or more regions of the spinal cord in combination with locomotory activities. In other embodiments, spinal stimulation can be combined with locomotor activity thereby providing modulation of the electrophysiological properties of spinal circuits in the subject so they are activated by proprioceptive information derived from the region of the subject where locomotor activity is to be facilitated. Further, spinal stimulation in combination with pharmacological agents and locomotor activity may result in the modulation of the electrophysiological properties of spinal circuits in the subject so they are activated by proprioceptive information derived from the region of the subject where locomotor activity is to be facilitated.

[0073] In certain embodiments of the presently described methods, locomotor activity of the region of interest can be assisted or accompanied by any of a number of methods known, for example, to physical therapists. By way of illustration, individuals after severe SCI can generate standing and stepping patterns when provided with body weight support on a treadmill and manual assistance. During both stand and step training of human subjects with SCI, the subjects can be placed on a treadmill in an upright position and suspended in a harness at the maximum load at which knee buckling and trunk collapse can be avoided. Trainers positioned, for example, behind the subject and at each leg assist as needed in maintaining proper limb kinematics and kinetics appropriate for each specific task. During bilateral standing, both legs can be loaded simultaneously and extension can be the predominant muscular activation pattern, although co-activation of flexors can also occur. Additionally, or alternatively, during stepping the legs can be loaded in an alternating pattern and extensor and flexor activation patterns within each limb also alternated as the legs moved from stance through swing. Afferent input related to loading and stepping rate can influence these patterns, and training has been shown to improve these patterns and function in clinically complete SCI subjects.

Transcutaneous Electrical Stimulation of the Spinal Cord

[0074] As indicated above, without being bound by a particular theory, it is believed that transcutaneous electrical stimulation, *e.g.*, over one spinal level, over two spinal levels simultaneously, or over three spinal levels simultaneously, in combination with physical
 5 training can facilitate recovery of stepping and standing in human subjects following a complete SCI.

[0075] In some embodiments, the location of electrode(s) and the stimulation parameters may be important in defining the motor response. In other embodiments, the use of surface electrode(s), as described herein, facilitates selection or alteration of particular
 10 stimulation sites as well as the application of a wide variety of stimulation parameters.

Use of neuromodulatory agents.

[0076] In certain embodiments, the transcutaneous and/or epidural stimulation methods described herein are used in conjunction with various pharmacological agents, particularly pharmacological agents that have neuromodulatory activity (*e.g.*, are
 15 monoamergic). In certain embodiments, the use of various serotonergic, and/or dopaminergic, and/or noradrenergic and/or GABAergic, and/or glycinergic drugs is contemplated. These agents can be used in conjunction with the stimulation and/or physical therapy as described above. This combined approach can help to put the spinal cord (*e.g.*, the cervical spinal cord) in an optimal physiological state for controlling a range of hand
 20 movements.

[0077] In certain embodiments, the drugs are administered systemically, while in other embodiments, the drugs are administered locally, *e.g.*, to particular regions of the spinal cord. Drugs that modulate the excitability of the spinal neuromotor networks include, but are not limited to combinations of noradrenergic, serotonergic, GABAergic, and
 25 glycinergic receptor agonists and antagonists. Illustrative pharmacological agents include, but are not limited to, agonists and antagonists to one or more combinations of serotonergic: 5-HT1A, 5-HT2A, 5-HT3, and 5HT7 receptors; to noradrenergic alpha1 and 2 receptors; and to dopaminergic D1 and D2 receptors (see, *e.g.*, Table 1).

Table 1. Illustrative pharmacological agents.

| Name | Target | Action | Route | Typical Dose (mg/Kg) | Typical Range (mg/kg) |
|------|--------|--------|-------|----------------------|-----------------------|
| | | | | | |

| Serotonergic receptor systems | | | | | |
|--------------------------------|----------|------------|------|------|-----------|
| 8-OHDPAT | 5-HT1A7 | Agonist | S.C. | 0.05 | 0.045-0.3 |
| Way 100.635 | 5-HT1A | Antagonist | I.P. | 0.5 | 0.4-1.5 |
| Quipazine | 5-HT2A/C | Agonist | I.P. | 0.2 | 0.18-0.6 |
| Ketanserin | 5-HT2A/C | Antagonist | I.P. | 3 | 1.5-6.0 |
| SR 57227A | 5-HT3 | Agonist | I.P. | 1.5 | 1.3-1.7 |
| Ondanesetron | 5-HT3 | Antagonist | I.P. | 3 | 1.4-7.0 |
| SB269970 | 5-HT7 | Antagonist | I.P. | 7 | 2.0-10.0 |
| Noradrenergic receptor systems | | | | | |
| Methoxamine | Alpha1 | Agonist | I.P. | 2.5 | 1.5-4.5 |
| Prazosin | Alpha1 | Antagonist | I.P. | 3 | 1.8-3.0 |
| Clonidine | Alpha2 | Agonist | I.P. | 0.5 | 0.2-1.5 |
| Yohimbine | Alpha2 | Antagonist | I.P. | 0.4 | 0.3-0.6 |
| Dopaminergic receptor systems | | | | | |
| SKF-81297 | D1-like | Agonist | I.P. | 0.2 | 0.15-0.6 |
| SCH-23390 | D1-like | Antagonist | I.P. | 0.15 | 0.1-0.75 |
| Quinpirole | D2-like | Agonist | I.P. | 0.3 | 0.15-0.3 |
| Eticlopride | D2-like | Antagonist | I.P. | 1.8 | 0.9-1.8 |

[0078] The foregoing methods are intended to be illustrative and non-limiting. Using the teachings provided herein, other methods involving transcutaneous electrical stimulation and/or epidural electrical stimulation and/or the use of neuromodulatory agents to improve motor control and/or strength of a hand or paw will be available to one of skill in the art.

[0079] In various aspects, the invention(s) contemplated herein may include, but need not be limited to, any one or more of the following embodiments:

[0080] Embodiment 1: A method of inducing locomotor activity in a mammal, said method including administering transcutaneous electrical spinal cord stimulation (tSCS) to said mammal at a frequency and intensity that induces said locomotor activity.

[0081] Embodiment 2: The method of embodiment 1, wherein said mammal is a human.

[0082] Embodiment 3: The method of embodiment 2, wherein said electrical spinal cord stimulation is applied at two spinal levels simultaneously.

[0083] Embodiment 4: The method of embodiment 3, wherein said two spinal levels are selected from cervical thoracic, lumbar or combinations thereof.

[0084] Embodiment 5: The method of embodiment 4, wherein said two spinal levels include cervical and thoracic.

- [0085] Embodiment 6: The method of embodiment 4, wherein said two spinal levels include cervical and lumbar.
- [0086] Embodiment 7: The method of embodiment 4, wherein said two spinal levels include thoracic and lumbar.
- 5 [0087] Embodiment 8: The method of embodiment 2, wherein said electrical spinal cord stimulation is applied at three spinal levels simultaneously.
- [0088] Embodiment 9: The method according to any one of embodiments 3-8, wherein stimulation to a cervical level is to a region over at least one C1-C7, over at least two of C1-C7, over late least three of C1-C7, over at least four of C1-C7, over at least five
10 of C1-C7, over at least six of C1-C7, or over C1-C7.
- [0089] Embodiment 10: The method according to any one of embodiments 3-8, wherein stimulation to a cervical level is to a region over C4-C5, over C3-C5, over C4-C6, over C3-C6, over C2-C5, over C3-C7, or over C3 to C7.
- [0090] Embodiment 11: The method according to any one of embodiments 3-10,
15 wherein stimulation to a thoracic level is to a region over at least one of T1 to T12, at least two of T1 to T12, at least three of T1 to T12, at least four of T1 to T12, at least five of T1 to T12, at least six of T1 to T12, at least seven of T1 to T12, at least 8 of T1 to T12, at least 9 of T1 to T12, at least 10 of T1 to T12, at least 11 of T1 to T12, or T1 to T12.
- [0091] Embodiment 12: The method of embodiment 11, wherein stimulation to a
20 thoracic level is to a region over T1 to T6, over a region of T11-T12, T10-T12, T9-T12, T8-T12, T8-T11, T8 to T10, T8 to T9, T9-T12, T9-T11, T9-T10, or T11-T12.
- [0092] Embodiment 13: The method according to any one of embodiments 3-10, wherein stimulation to a lumbar level is to a region over at least one of L1-L5, over at least two of L1-L5, over at least three of L1-L5, over at least four of L1-L5, or L1-L5.
- 25 [0093] Embodiment 14: The method of embodiment 2-3, wherein said transcutaneous electrical spinal cord stimulation is applied paraspinally over C4-C5, T11-T12, or L1-L2 vertebrae.
- [0094] Embodiment 15: The method according to any one of embodiments 2-3, and 8, wherein said transcutaneous electrical spinal cord stimulation is applied paraspinally over
30 regions including one or more of C4-C5, T11-T12, or L1-L2 vertebrae.

- [0095] Embodiment 16: The method of embodiment 15, wherein said transcutaneous electrical spinal cord stimulation is applied paraspinally over regions including two or more of C4-C5, T11-T12, or L1-L2 vertebrae.
- [0096] Embodiment 17: The method according to any one of embodiments 2-3, and 5 8, wherein said transcutaneous electrical spinal cord stimulation is applied paraspinally over one or more of C4-C5, T11-T12, or L1-L2 vertebrae.
- [0097] Embodiment 18: The method of embodiment 17, wherein said transcutaneous electrical spinal cord stimulation is applied paraspinally over two or more of C4-C5, T11-T12, or L1-L2 vertebrae.
- 10 [0098] Embodiment 19: The method of embodiment 17, wherein said transcutaneous electrical spinal cord stimulation is applied paraspinally over C4-C5, T11-T12, and L1-L2 vertebrae.
- [0099] Embodiment 20: The method according to any one of embodiments 1-21, wherein said transcutaneous electrical stimulation is painless transcutaneous electrical 15 stimulation (PTES).
- [0100] Embodiment 21: The method according to any one of embodiments 1-20, wherein said transcutaneous stimulation is applied at an intensity ranging from about 30 to 200mA, about 110 to 180mA, about 10 mA to about 150 mA, from about 20 mA to about 100 mA, from about 30 or 40 mA to about 70 mA or 80 mA.
- 20 [0101] Embodiment 22: The method according to any one of embodiments 1-21, wherein said transcutaneous stimulation is applied at a frequency ranging from about 1 Hz to about 100 Hz, from about 3 Hz to about 90 Hz, from about 5 Hz to about 80 Hz, from about 5 Hz to about 30 Hz, or about 40 Hz, or about 50 Hz.
- [0102] Embodiment 23: The method according to any one of embodiments 1-22, 25 wherein said mammal has a spinal cord injury.
- [0103] Embodiment 24: The method of embodiment 23, wherein said spinal cord injury is clinically classified as motor complete.
- [0104] Embodiment 25: The method of embodiment 23, wherein said spinal cord injury is clinically classified as motor incomplete.
- 30 [0105] Embodiment 26: The method according to any one of embodiments 1-22, wherein said mammal has an ischemic brain injury.

- [0106] Embodiment 27: The method of embodiment 26, wherein said ischemic brain injury is brain injury from stroke or acute trauma.
- [0107] Embodiment 28: The method according to any one of embodiments 1-22, wherein said mammal has a neurodegenerative brain injury.
- 5 [0108] Embodiment 29: The method of embodiment 28, wherein said neurodegenerative brain injury is brain injury associated with a condition selected from the group consisting of Parkinson's disease, Huntington's disease, Alzhiemers, ischemic, stroke, amyotrophic lateral sclerosis (ALS), primary lateral sclerosis (PLS), dystonia, and cerebral palsy.
- 10 [0109] Embodiment 30: The method according to any one of embodiments 1-29, wherein said locomotor/motor activity includes standing, stepping, reaching, grasping, speech, swallowing, or breathing.
- [0110] Embodiment 31: The method according to any one of embodiments 1-30, wherein said locomotor activity includes a walking motor pattern.
- 15 [0111] Embodiment 32: The method according to any one of embodiments 1-31, wherein said locomotor activity includes sitting down, laying down, sitting up, or standing up.
- [0112] Embodiment 33: The method according to any one of embodiments 1-32, wherein the stimulation is under control of the subject.
- 20 [0113] Embodiment 34: The method according to any one of embodiments 1-33, wherein said method further includes physical training of said mammal.
- [0114] Embodiment 35: The method of embodiment 34, wherein said physical training includes inducing a load bearing positional change in said mammal.
- [0115] Embodiment 36: The method according to embodiment 34, wherein the load
25 bearing positional change in said subject includes standing.
- [0116] Embodiment 37: The method according to embodiment 34, wherein the load bearing positional change in said subject includes stepping.
- [0117] Embodiment 38: The method according to any one of embodiments 34-37, wherein said physical training includes robotically guided training.
- 30 [0118] Embodiment 39: The method according to any one of embodiments 1-38, wherein said method further includes administration of one or more neuropharmaceuticals.

- [0119] Embodiment 40: The method of embodiment 39, wherein said neuropharmaceutical includes one or more agents selected from the group consisting of a serotonergic drug, a dopaminergic drug, and a noradrenergic drug.
- [0120] Embodiment 41: The method of embodiment 39, wherein said
5 neuropharmaceutical includes a serotonergic drug.
- [0121] Embodiment 42: The method of embodiment 41, wherein said neuropharmaceutical includes the serotonergic drug 8-OHDPAT.
- [0122] Embodiment 43: The method according to any one of embodiments 39-42, wherein said neuropharmaceutical includes the serotonergic drug Way 100.635.
- 10 [0123] Embodiment 44: The method according to any one of embodiments 39-43, wherein said neuropharmaceutical includes the serotonergic drug Quipazine
- [0124] Embodiment 45: The method according to any one of embodiments 39-44, wherein said neuropharmaceutical includes the serotonergic drug Ketanserin, SR 57227A.
- [0125] Embodiment 46: The method according to any one of embodiments 39-45,
15 wherein said neuropharmaceutical includes the serotonergic drug Ondanesetron
- [0126] Embodiment 47: The method according to any one of embodiments 39-46, wherein said neuropharmaceutical includes the serotonergic drug SB269970.
- [0127] Embodiment 48: The method according to any one of embodiments 39-47, wherein said neuropharmaceutical includes a dopaminergic drug.
- 20 [0128] Embodiment 49: The method according to any one of embodiments 39-48, wherein said neuropharmaceutical includes the dopaminergic drug SKF-81297.
- [0129] Embodiment 50: The method according to any one of embodiments 39-49, wherein said neuropharmaceutical includes the dopaminergic drug SCH-23390.
- [0130] Embodiment 51: The method according to any one of embodiments 39-50,
25 wherein said neuropharmaceutical includes the dopaminergic drug Quinipirole.
- [0131] Embodiment 52: The method according to any one of embodiments 39-51, wherein said neuropharmaceutical includes the dopaminergic drug Eticlopride.
- [0132] Embodiment 53: The method according to any one of embodiments 39-52, wherein said neuropharmaceutical includes a noradrenergic drug.

- [0133] Embodiment 54: The method according to any one of embodiments 39-53, wherein said neuropharmaceutical includes the noradrenergic drug Methoxamine.
- [0134] Embodiment 55: The method according to any one of embodiments 39-54, wherein said neuropharmaceutical includes the noradrenergic drug Prazosin.
- 5 [0135] Embodiment 56: The method according to any one of embodiments 39-55, wherein said neuropharmaceutical includes the noradrenergic drug Clonidine.
- [0136] Embodiment 57: The method according to any one of embodiments 39-56, wherein said neuropharmaceutical includes the noradrenergic drug Yohimbine.
- [0137] Embodiment 58: An electrical stimulator said stimulator configured to
10 induce locomotor or motor activity in a mammal according to anyone of embodiments 1-54.
- [0138] Embodiment 59: An electrical stimulator according to embodiment 58 in combination with the pharmaceutical as recited in any one of embodiments 39-57 for use in inducing or restoring locomotor function in a mammal.
- [0139] Embodiment 60: The electrical stimulator of embodiment 59, wherein said
15 mammal has a spinal cord injury.
- [0140] Embodiment 61: The electrical stimulator of embodiment 60, wherein said spinal cord injury is clinically classified as motor complete.
- [0141] Embodiment 62: The electrical stimulator of embodiment 60, wherein said spinal cord injury is clinically classified as motor incomplete.
- 20 [0142] Embodiment 63: The electrical stimulator of embodiment 60, wherein said mammal has an ischemic brain injury.
- [0143] Embodiment 64: The electrical stimulator of embodiment 63, wherein said ischemic brain injury is brain injury from stroke or acute trauma.
- [0144] Embodiment 65: The electrical stimulator of embodiment 60, wherein said
25 mammal has a neurodegenerative brain injury.
- [0145] Embodiment 66: The electrical stimulator of embodiment 65, wherein said neurodegenerative brain injury is brain injury associated with a condition selected from the group consisting of Parkinson's disease, Huntington's disease, Alzhiemers, ischemic, stroke, amyotrophic lateral sclerosis (ALS), primary lateral sclerosis (PLS), dystonia, and cerebral
30 palsy.

[0146] Illustrative, but non-limiting embodiments of the contemplated are described herein. Variations on these embodiments will become apparent to those of ordinary skill in the art upon reading the foregoing description. It is contemplated that skilled artisans can employ such variations as appropriate, and the application can be practiced otherwise than specifically described herein. Accordingly, many embodiments of this application include all modifications and equivalents of the subject matter recited in the claims appended hereto as permitted by applicable law. Moreover, any combination of the above-described elements in all possible variations thereof is encompassed by the application unless otherwise indicated herein or otherwise clearly contradicted by context

10

EXAMPLES

[0147] The following examples are offered to illustrate, but not to limit the claimed invention.

Example 1

[0148] Six non-injured individuals were tested while lying on their right side with their legs supported in a gravity-independent position. tSCS was delivered using a 2.5 cm round electrode placed midline on the skin between the spinous processes of C4-C5, T11-T12, and/or L1-L2 as a cathode and two 5.0×10.2 cm² rectangular plates made of conductive plastic placed symmetrically on the skin over the iliac crests as anodes. Bipolar rectangular stimuli (1-msec duration) with a carrier frequency of 10 kHz and at intensities ranging from 30 to 200 mA were used. The stimulation was at 5 Hz and the exposure ranged from 10 to 30 sec. The threshold intensity of tSCS applied at T12 that induced involuntary stepping movements ranged from 110 to 180 mA. The same intensity was used during stimulation of C5 and/or L2. The strongest facilitation of stepping movements occurred when tSCS was applied at all three levels simultaneously. The multi-segmental stimulation of the cervical, thoracic, and lumbar spinal cord initiated stepping movements that had a short latency of initiation (~1 sec) and reached maximal amplitude within seconds. These data suggest that the synergistic and interactive effects of multi-site stimulation reflect the multi-segmental convergence of descending and ascending, and most likely propriospinal, influences on the spinal neuronal circuitry associated with locomotor activity. These data demonstrate the potential of a non-invasive means of stimulating the spinal cord, providing a new tool for modulating spinal locomotor circuitries and facilitating locomotion after a spinal cord injury.

30

Example
Experimental Methods

Animal study:

- 5 [0149] Twelve adult female Sprague–Dawley rats (200-250 g body weight) underwent EMG and epidural stimulating electrode implantations and spinal cord transection surgeries. All experimental procedures were approved by the University of California Los Angeles Chancellor's Animal Research Committee and complied with the guidelines of the National Institutes of Health Guide for the Care and Use of Laboratory Animals.
- 10 [0150] Bipolar intramuscular EMG electrodes were implanted in the vastus lateralis (VL), semitendinosus (St), medial gastrocnemius (MG), and tibialis anterior (TA) muscles. Epidural electrodes were implanted at the L2 and S1 spinal segments. Spinal cord transection at T7-T8 was performed 14 days after the implantation of the EMG electrodes. Post-surgery, the bladders of all animals were expressed manually three times daily for the first two weeks and two times thereafter throughout the study. All of these procedures are performed routinely in our lab (Gerasimenko *et al.*(2007) *J. Neurophysiol.* 98: 2525-2536). The rats were trained 5 days/week, 20 min/session for 3 weeks (15 training sessions) starting 7 days after the spinal cord transection surgery. The treadmill belt speed was increased progressively from 6 to 13.5 cm/s.
- 20 [0151] All rats were tested in the presence of epidural stimulation at spinal segments L2 or S1 (monopolar stimulation) or at L2 and S1 simultaneously at intensities of 2.5 to 3.5 V. A stimulation frequency of 40 Hz with 200 μ s duration rectangular pulses was used during monopolar stimulation. For simultaneous stimulation, the stimulation frequency at L2 was set to 40 Hz whereas the stimulation frequency at S1 varied (5, 10, 20, or 40 Hz).
- 25 **Human study.**
- [0152] Six non-injured individuals participated in this study. The subjects were tested while lying on their right side with the upper leg supported directly in the area of the shank and the lower leg placed on a rotating brace attached to a horizontal board supported by vertical ropes secured to hooks in the ceiling as described previously (Gerasimenko *et al.* 30 (2010) *J. Neurosci.* 30: 3700-3708). The subjects were instructed not to voluntarily intervene with the movements induced by the stimulation. Painless transcutaneous electrical stimulation (PTES) was delivered using a 2.5 cm round electrode (Lead_Lok,

Sandpoint, United States) placed midline on the skin between the spinous processes of C4-C5, T11-T12 and L1-L2 as a cathode and two 5.0×10.2 cm² rectangular plates made of conductive plastic (Ambu, Ballerup, Germany) placed symmetrically on the skin over the iliac crests as anodes. Step-like movements were evoked by bipolar rectangular stimuli with 0.5 ms duration filled with a carrier frequency of 10 kHz and at an intensity ranging from 30 to 200 mA. The stimulation frequency was 5 Hz and the duration of exposure ranged from 10 to 30 s. Bilateral EMG activity was recorded from the biceps femoris, and medial gastrocnemius muscles throughout the entire testing period using bipolar surface electrodes. EMG signals were amplified by a ME 6000 16-channel telemetric electroneuromyograph (MegaWin, Finland). Flexion–extension movements at the knee joints were recorded.(training sessions) starting 7 days after the using goniometers. Reflective markers were placed bilaterally on the lateral epicondyle of the humerus, greater trochanter, lateral epicondyle of the femur, lateral malleolus, and hallux. Kinematics measures of leg movements were recorded using the Qualisys video system (Sweden). A single step cycle during stable stepping is illustrated to show the coordination between joint movements (Fig. 2, panel C).

Example 3

Effects of Combinations of Epidural Stimulation on Hindlimb EMG Activity in Spinal

Rats

[0153] Among all combinations of epidural stimulation parameters used to evoke bipedal stepping in spinal rats, simultaneous stimulation at L2 (40 Hz) and S1 (5-15 Hz) produced the most coordinated and robust EMG stepping pattern in the hindlimb muscles. Figure 1 shows the mean (14 steps/condition) peak EMG amplitudes of the antigravity muscle, in response to different combinations of epidural stimulation in a spinal rat. The peak amplitudes of filtered raw EMG signals from the same rat were 25-fold higher in all hindlimb muscles when tested during simultaneous epidural stimulation at L2 (40 Hz) and S1 (20 Hz) compared to L2 monopolar stimulation.

Example 4

PTES-Induced Involuntary Locomotor-Like Activity in Human Subjects

[0154] PTES was easily tolerated by subjects and did not cause pain even when the strength of current was increased to 200 mA. Lack of pain can be attributed to the use of biphasic stimuli with a carrier frequency of 10 kHz that suppresses the sensitivity of pain receptors. The threshold intensity of the stimulus that induced involuntary stepping

movements ranged from 110 to 180 mA. PTES at a frequency of 5 Hz applied to T11 alone caused step-like movements in five out of the six tested subjects (see Fig. 2, panel A). The involuntary stepping movements induced by PTES were reflected in the alternating EMG bursting activity in symmetric muscles of the left and right legs as well as the alternation of the EMG bursts in antagonist muscles of the hip and shank. These movements were further facilitated with simultaneous stimulation at either C5 or L2. The strongest facilitation of stepping movements occurred when PTES was applied at all three levels simultaneously (see Fig. 2, panel B).

[0155] The multi-segmental stimulation of the cervical, thoracic, and lumbar spinal cord initiated stepping movements had a short latency of initiation (~1 sec) and reached maximal amplitude within sec (see Fig. 2, panel B). Importantly, immediately after simultaneous PTES of the cervical, thoracic, and lumbar spinal cord, the right and left knees moved in opposite directions clearly reflecting a distinct alternating stepping pattern (see Fig. 2, panel C). Although the kinematics (joint angles, trajectory characteristics) of the lower limb movements were qualitatively similar during PTES at T11, T11+L2, or C5+T11+L2, stimulation at the three spinal levels simultaneously produced flexion-extension movements with larger amplitudes than stimulation at either one or two segments (see Fig. 2, panel C).

[0156] The obtained results from both spinal rats and human subjects suggest that simultaneous spinal cord stimulation at multiple sites has an interactive effect on the spinal neural circuitries responsible for generating locomotion. Thus, in some embodiments, simultaneous multisite epidural stimulation with specific parameters can allow for a more precise control of these postural-locomotor interactions, resulting in robust, coordinated plantar full weight-bearing stepping in complete spinal rats. For example, the EMG stepping pattern during simultaneous multi-site epidural stimulation was significantly improved compared to bipolar stimulation between L2 and S1 or monopolar stimulation at L2 or S1 (Fig. 1). An added benefit of second-site (S1 added to L2) stimulation with specific parameters may be related to activation of postural neuronal circuitries and activation of rostrally projecting propriospinal neurons from the more caudal segments that contribute to the rhythm and pattern of output of the locomotor circuitry.

[0157] In some embodiments, accessing the lumbosacral locomotor circuitry can be accomplished using the present methods in a noninvasive, pain-free procedure. In other embodiments of the present methods, PTES applied to the same level of the spinal cord is

also able to activate locomotor circuitry. In still other embodiments, the present methods can use multi-segmental non-invasive electrical spinal cord stimulation to facilitate involuntary, coordinated stepping movements.

[0158] Further, the present methods can provide synergistic and interactive effects of stimulation in both animals and humans. This synergistic and interactive effect can result from a multi-segmental convergence of descending and ascending, for example, propriospinal, influences on the spinal neuronal circuitries associated with locomotor and postural activity.

Example 5

10 [0159] In other embodiments, stepping movements can be enhanced when the spinal cord is stimulated at two to three spinal levels (*e.g.*, C5, T12, and/or L2) simultaneously.

[0160] The subjects were tested while lying on their right side with the upper leg supported directly in the area of the shank and the lower leg placed on a rotating brace attached to a horizontal board supported by vertical ropes secured to hooks in the ceiling (Figure 3). The subjects were instructed not to voluntarily intervene with the movements induced by the stimulation. Painless transcutaneous electrical stimulation (PTES) was delivered using a 2.5 cm round electrode (Lead_Lok, Sandpoint, United States) placed midline on the skin between the spinous processes of C4-C5, T11-T12 and L1-L2 as a cathode and two 5.0 × 10.2 cm² rectangular plates made of conductive plastic (Ambu, 15 Ballerup, Germany) placed symmetrically on the skin over the iliac crests as anodes. Step-like movements were evoked by bipolar rectangular stimuli with 0.5 ms duration filled with a carrier frequency of 10 kHz and at an intensity ranging from 30 to 200 mA. The stimulation frequency was 5 Hz and the duration of exposure ranged from 10 to 30s.

[0161] TES was easily tolerated by subjects and did not cause pain even when the strength of current was increased to 200 mA. Lack of pain can be attributed to the use of biphasic stimuli with a carrier frequency of 10 kHz that suppresses the sensitivity of pain receptors. The threshold intensity of the stimulus that induced involuntary stepping movements ranged from 110 to 180 mA (Figure 4).

[0162] MG and kinematics features of locomotor patterns induced by painless transcutaneous electrical stimulation at the T11-T12 vertebral level at 5 and 30 Hz of frequency in non-injured human subjects are shown in Figures 5A and 5B. Angular movements of the right (R) knee and left (L) knee joints and representative EMG activity in 30

the rectus femoris (RF), biceps femoris (BF) tibialis anterior (TA) and medial gastrocnemius (MG) muscles during involuntary locomotor-like activity induced by PTES at the T11 vertebra. Stick diagram decompositions (40 ms between sticks) of the movements of the R leg and trajectory of toe movements during one step cycle during PTES at T11-T12 are shown in Figure 5B. Arrows in Figure 5B indicate the direction of movement.

[0163] EMG and kinematics features of locomotor patterns induced by PTES at the C5, T11, and L2 vertebral levels (Figure 6). Angular movements of the right (R) knee and left (L) knee joints and representative EMG activity in the biceps femoris (BF) muscles of the R and left L legs during involuntary locomotor-like activity induced by PTES at the C5+T11+L2 vertebrae simultaneously (left) and sequentially (right).

[0164] Figure 7 shows stick diagram decompositions (40 ms between sticks) of the movements of the R leg during one step cycle during PTES at different vertebral levels in two subjects are shown. Arrows indicate the direction of movement. Multi-segmental non-invasive electrical spinal cord stimulation was used to facilitate involuntary, coordinated stepping movements. Simultaneous spinal cord stimulation at multiple sites can have an interactive effect on the spinal neural circuitries responsible for generating locomotion. The synergistic and interactive effects of multi-site spinal cord stimulation can be a multi-segmental convergence of descending and ascending, and most likely propriospinal, influences on the spinal circuitries associated with locomotor and postural activity.

[0165] The various methods and techniques described above provide a number of ways to carry out the application. Of course, it is to be understood that not necessarily all objectives or advantages described can be achieved in accordance with any particular embodiment described herein. Thus, for example, those skilled in the art will recognize that the methods can be performed in a manner that achieves or optimizes one advantage or group of advantages as taught herein without necessarily achieving other objectives or advantages as taught or suggested herein. A variety of alternatives are mentioned herein. It is to be understood that some preferred embodiments specifically include one, another, or several features, while others specifically exclude one, another, or several features, while still others mitigate a particular feature by inclusion of one, another, or several advantageous features.

[0166] Furthermore, the skilled artisan will recognize the applicability of various features from different embodiments. Similarly, the various elements, features and steps

discussed above, as well as other known equivalents for each such element, feature or step, can be employed in various combinations by one of ordinary skill in this art to perform methods in accordance with the principles described herein. Among the various elements, features, and steps some will be specifically included and others specifically excluded in
5 diverse embodiments.

[0167] Although the application has been disclosed in the context of certain embodiments and examples, it will be understood by those skilled in the art that the embodiments of the application extend beyond the specifically disclosed embodiments to other alternative embodiments and/or uses and modifications and equivalents thereof.

10 **[0168]** It is understood that the examples and embodiments described herein are for illustrative purposes only and that various modifications or changes in light thereof will be suggested to persons skilled in the art and are to be included within the spirit and purview of this application and scope of the appended claims. All publications, patents, and patent applications cited herein are hereby incorporated by reference in their entirety for all
15 purposes.

CLAIMS

What is claimed is:

1. A method of inducing locomotor activity in a mammal, said method comprising administering transcutaneous electrical spinal cord stimulation (tSCS) to said mammal at a frequency and intensity that induces said locomotor activity.
5
2. The method of claim 1, wherein said mammal is a human.
3. The method of claim 2, wherein said transcutaneous electrical spinal cord stimulation is applied paraspinally over C4-C5, T11-T12 and/or L1-L2 vertebrae.
4. The method according to anyone of claims 1-3, wherein said transcutaneous stimulation is applied at an intensity ranging from about 30 to 200mA, about 110 to 180mA, about 10 mA to about 150 ma, more preferably from about 20 mA to about 100 mA, still more preferably from about 30 or 40 mA to about 70 mA or 80 mA.
10
5. The method according to anyone of claims 1-4, wherein said transcutaneous stimulation is applied at a frequency ranging from about 3 Hz to about 100 Hz, more preferably from about 5 Hz to about 80 Hz, still more preferably from about 5 Hz to about 30 Hz, or about 40 Hz, or about 50 Hz.
15
6. The method according to anyone of claims 1-5, wherein said mammal has a spinal cord injury.
7. The method of claim 6, wherein said spinal cord injury is clinically classified as motor complete.
20
8. The method of claim 6, wherein said spinal cord injury is clinically classified as motor incomplete.
9. The method according to anyone of claims 1-5, wherein said mammal has an ischemic brain injury.
- 25 10. The method of claim 9, wherein said ischemic brain injury is brain injury from stroke or acute trauma.

11. The method according to anyone of claims 1-5, wherein said mammal has a neurodegenerative brain injury.
12. The method of claim 11, wherein said neurodegenerative brain injury is brain injury associated with a condition selected from the group consisting of Parkinson's disease, Huntington's disease, Alzhiemers, ischemic, stroke, amyotrophic lateral sclerosis (ALS), primary lateral sclerosis (PLS), and cerebral palsy.
13. The method according to anyone of claims 1-12, wherein said locomotor activity comprises standing, stepping, speech, swallowing or breathing.
14. The method according to anyone of claims 1-12, wherein said locomotor activity comprises a walking motor pattern.
15. The method according to anyone of claims 1-12, wherein said locomotor activity comprises sitting down or laying down.
16. The method according to anyone of claims 1-15, wherein the stimulation is under control of the subject.
17. The method according to anyone of claims 1-16, wherein said method further comprises physical training of said mammal.
18. The method of claim 17, wherein said physical training comprises inducing a load bearing positional change in said mammal.
19. The method according to claim 17, wherein the load bearing positional change in said subject comprises standing.
20. The method according to claim 17, wherein the load bearing positional change in said subject comprises stepping.
21. The method according to anyone of claims 17-20, wherein said physical training comprises robotically guided training.
22. The method according to anyone of claims 1-21, wherein said method further comprises administration of one or more neuropharmaceuticals.

23. The method of claim 22, wherein said neuropharmaceutical comprises one or more agents selected from the group consisting of a serotonergic drug, a dopaminergic drug, and a noradrenergic drug.

24. An electrical stimulator said stimulator configured to induce
5 locomotor activity in a mammal according to anyone of claims 1-16.

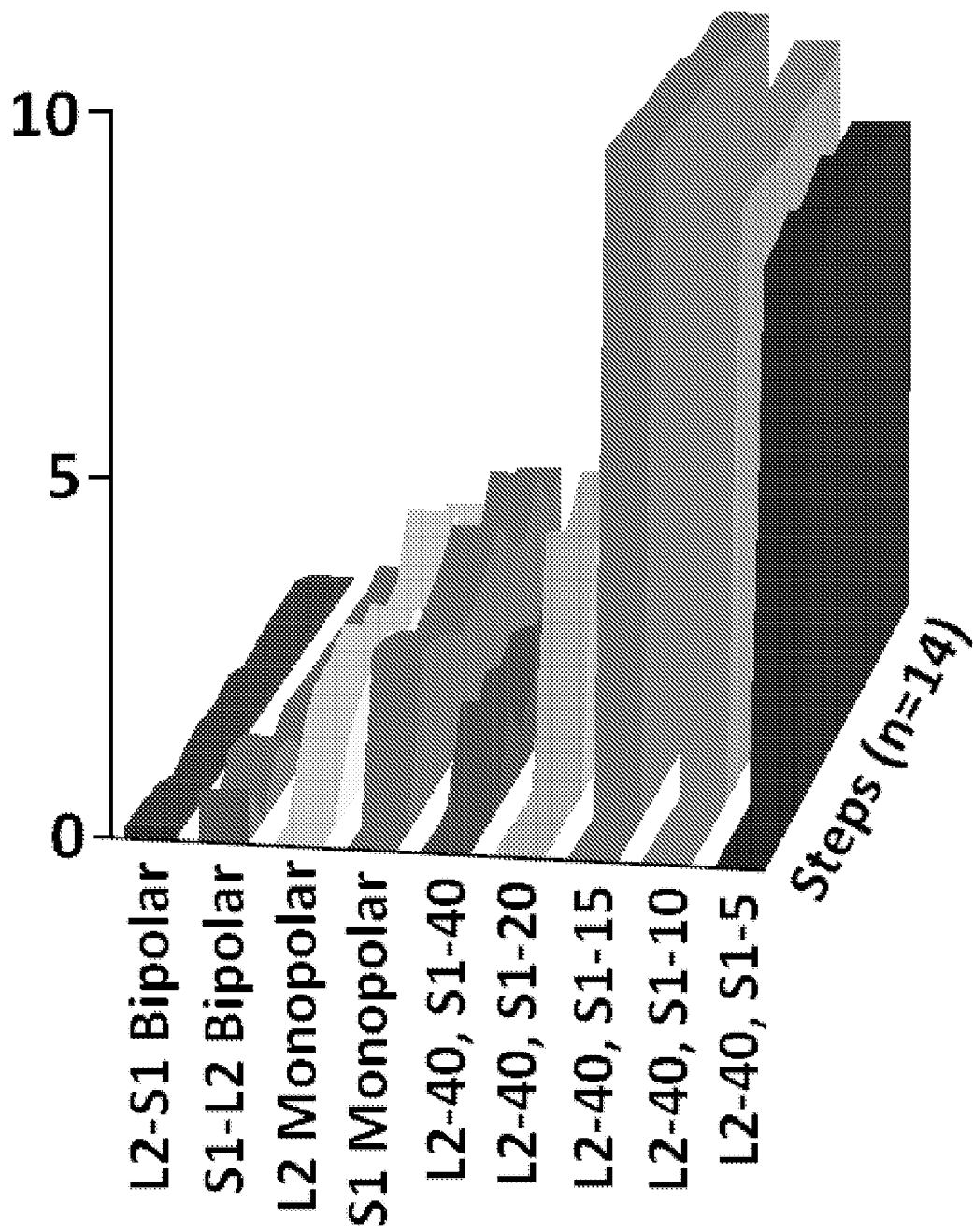

Fig. 1

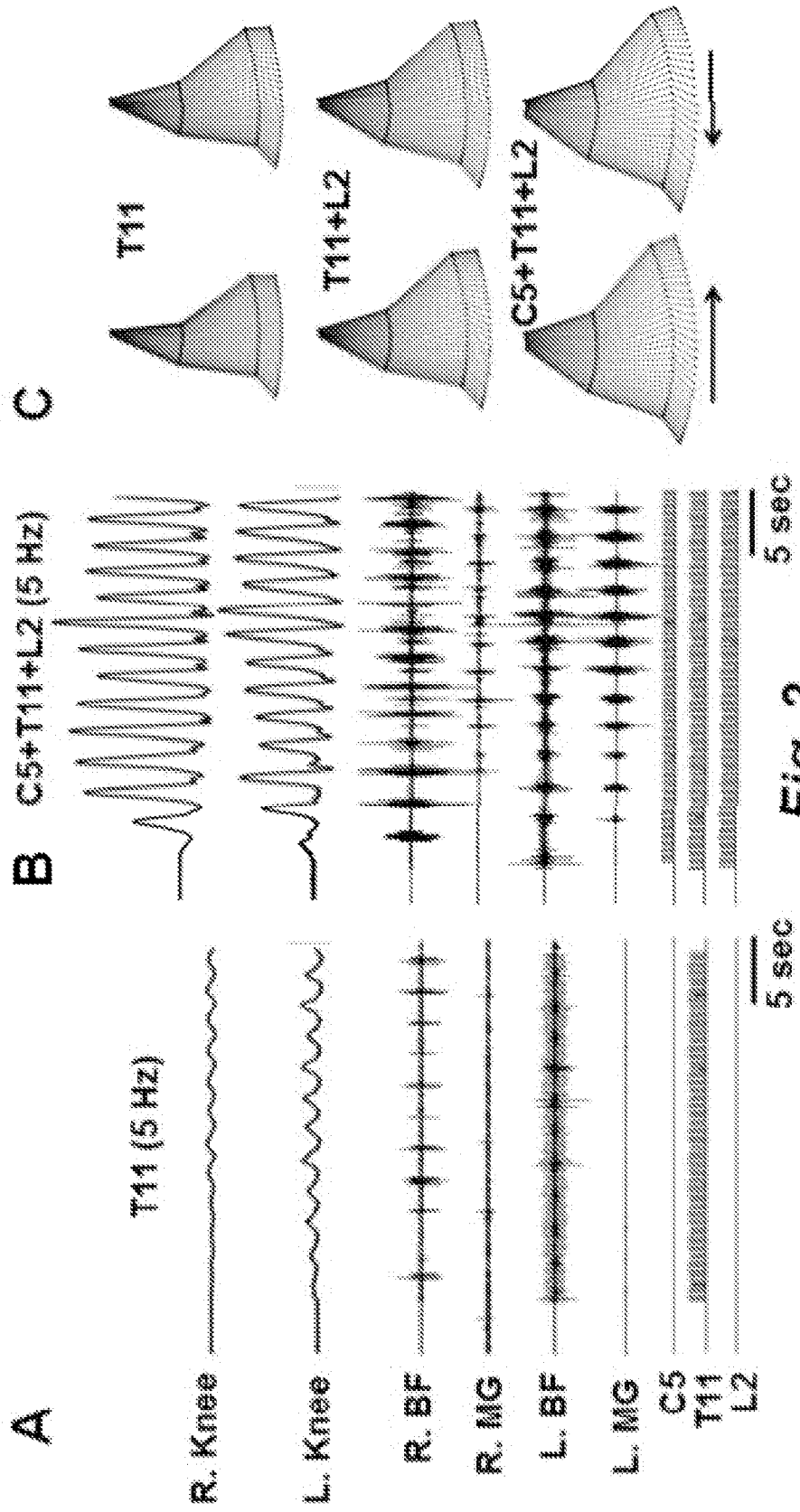

Fig. 2

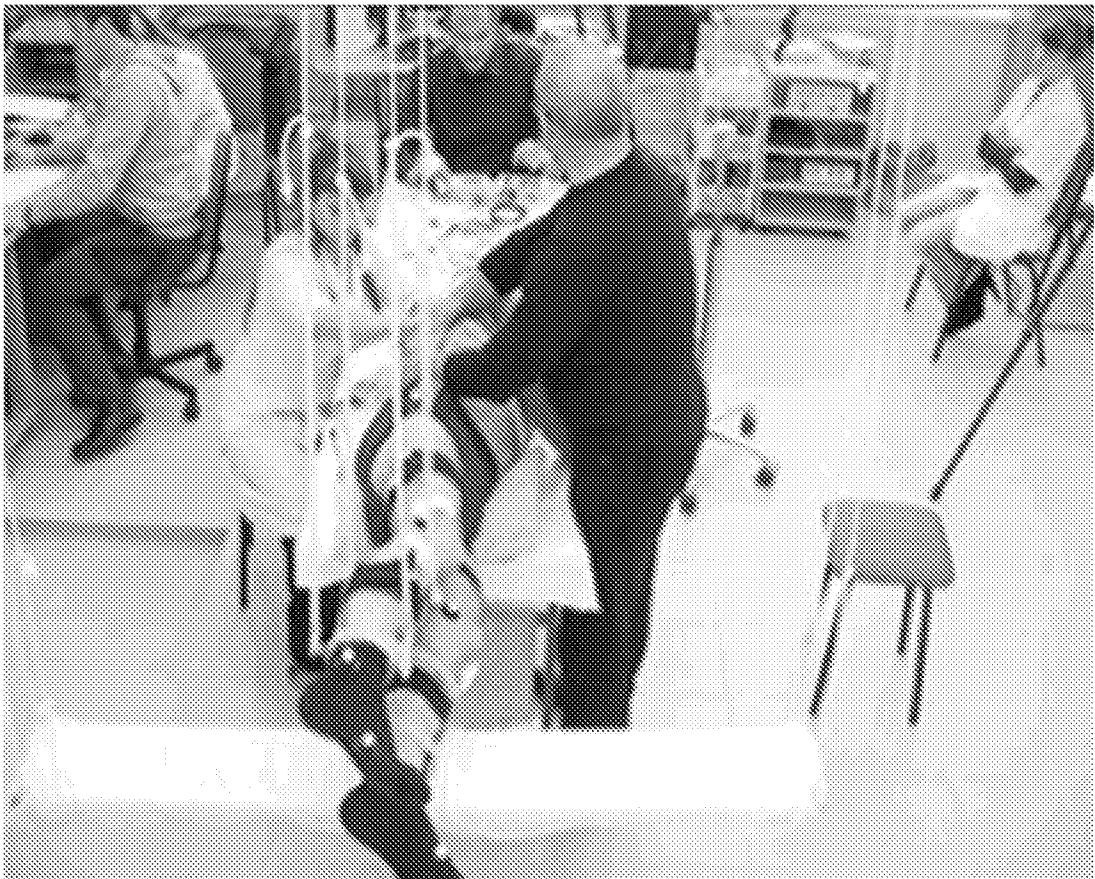
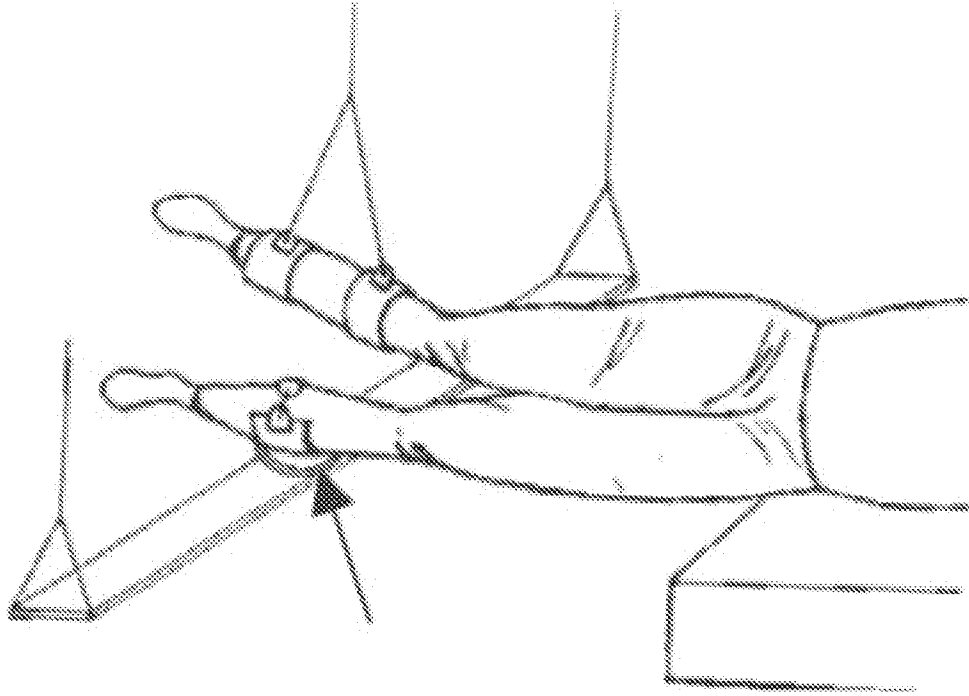

Fig. 3

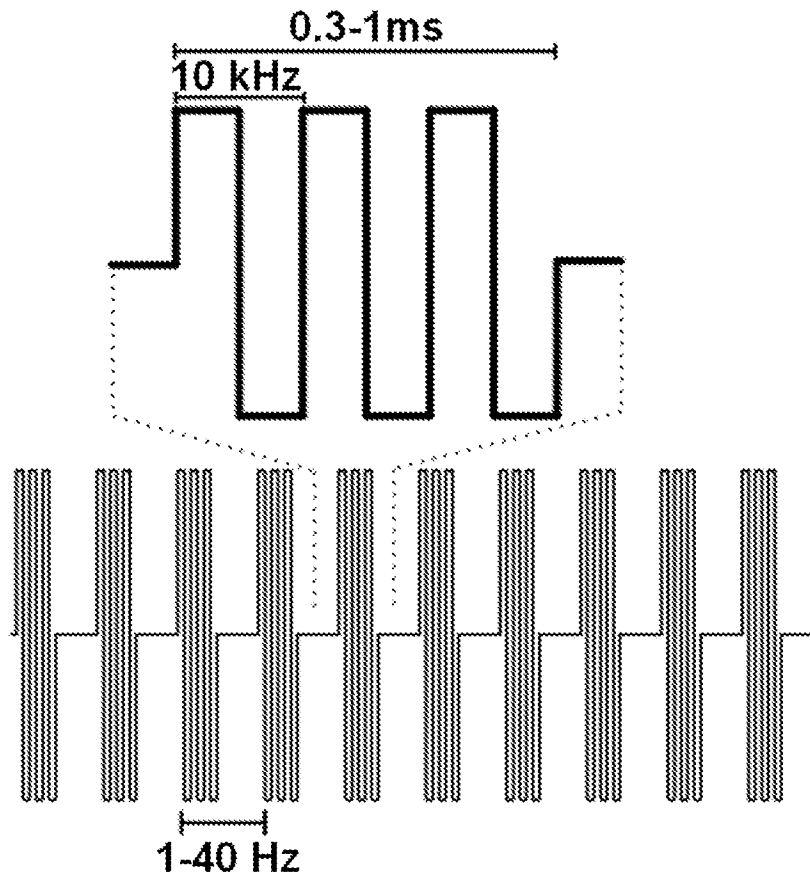

Fig. 4

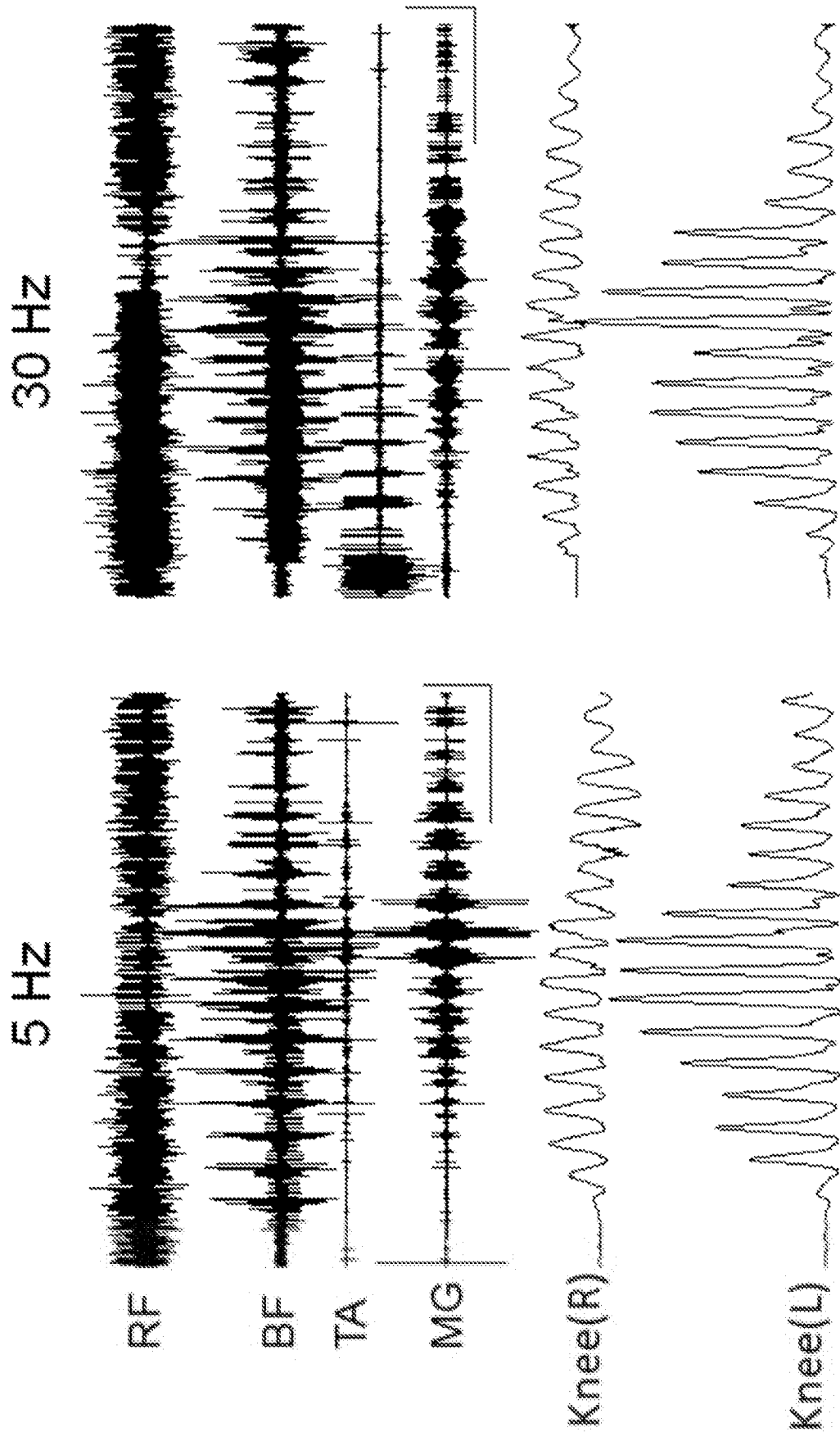

Fig. 5A

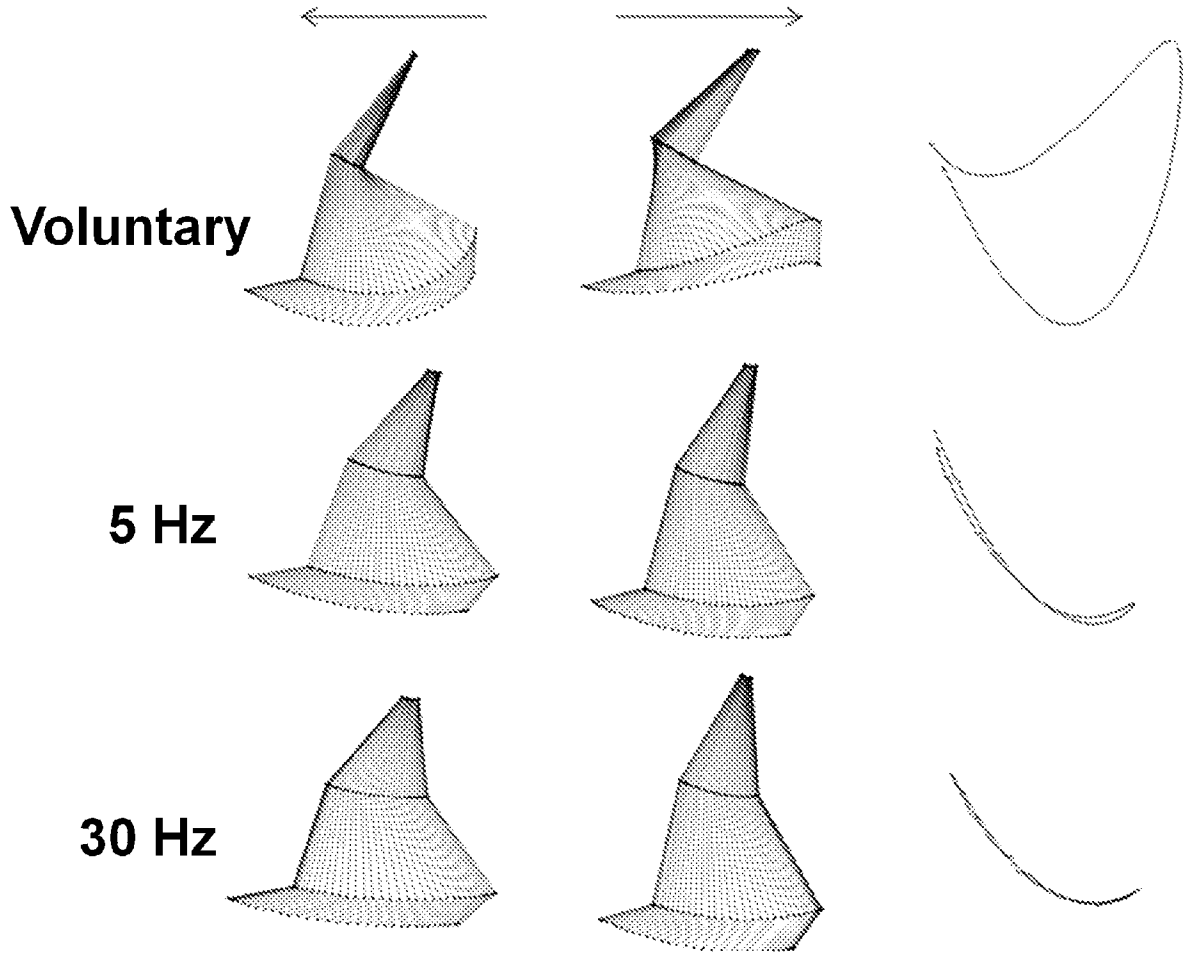

Fig. 5B

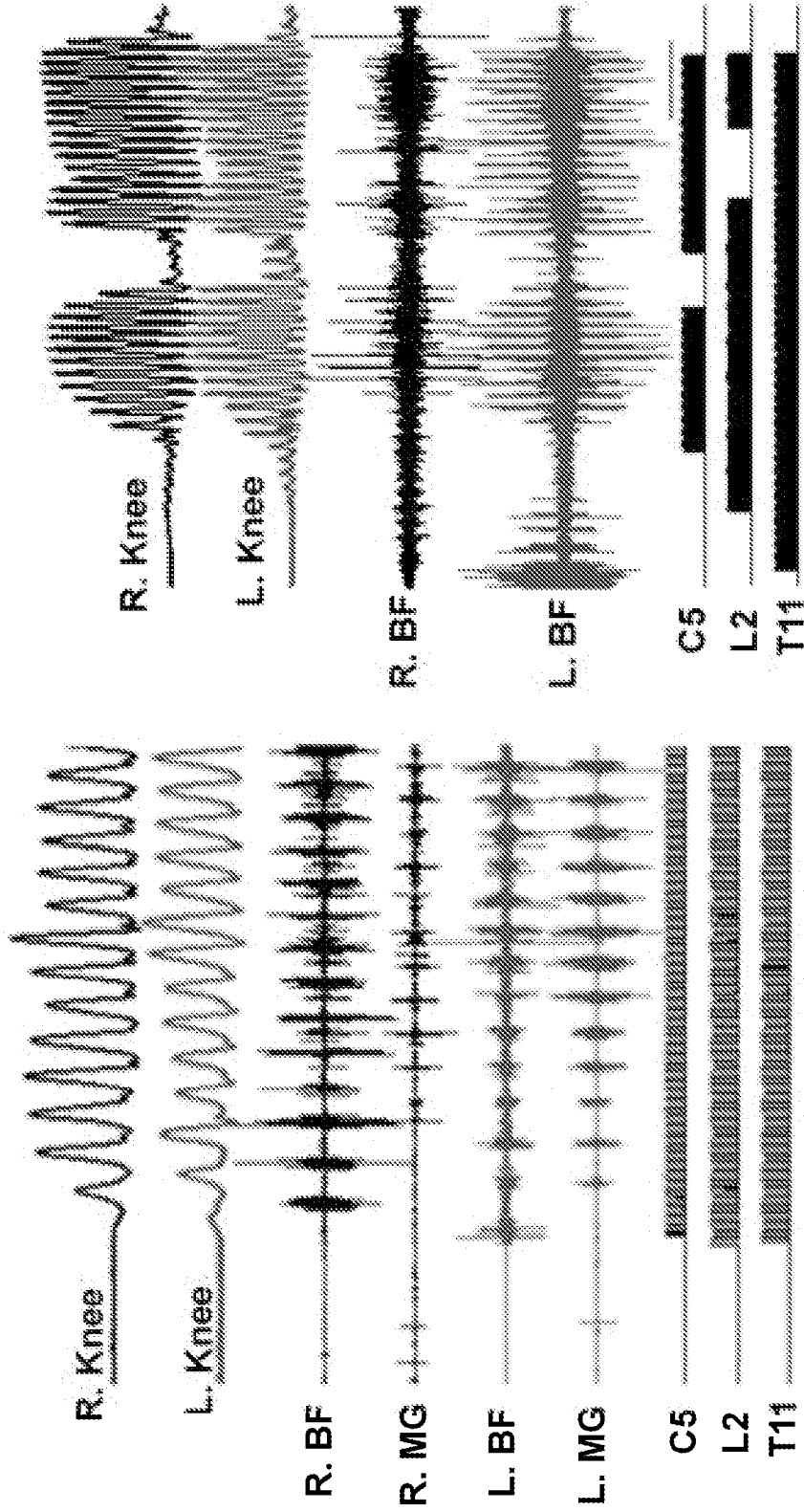

Fig. 6

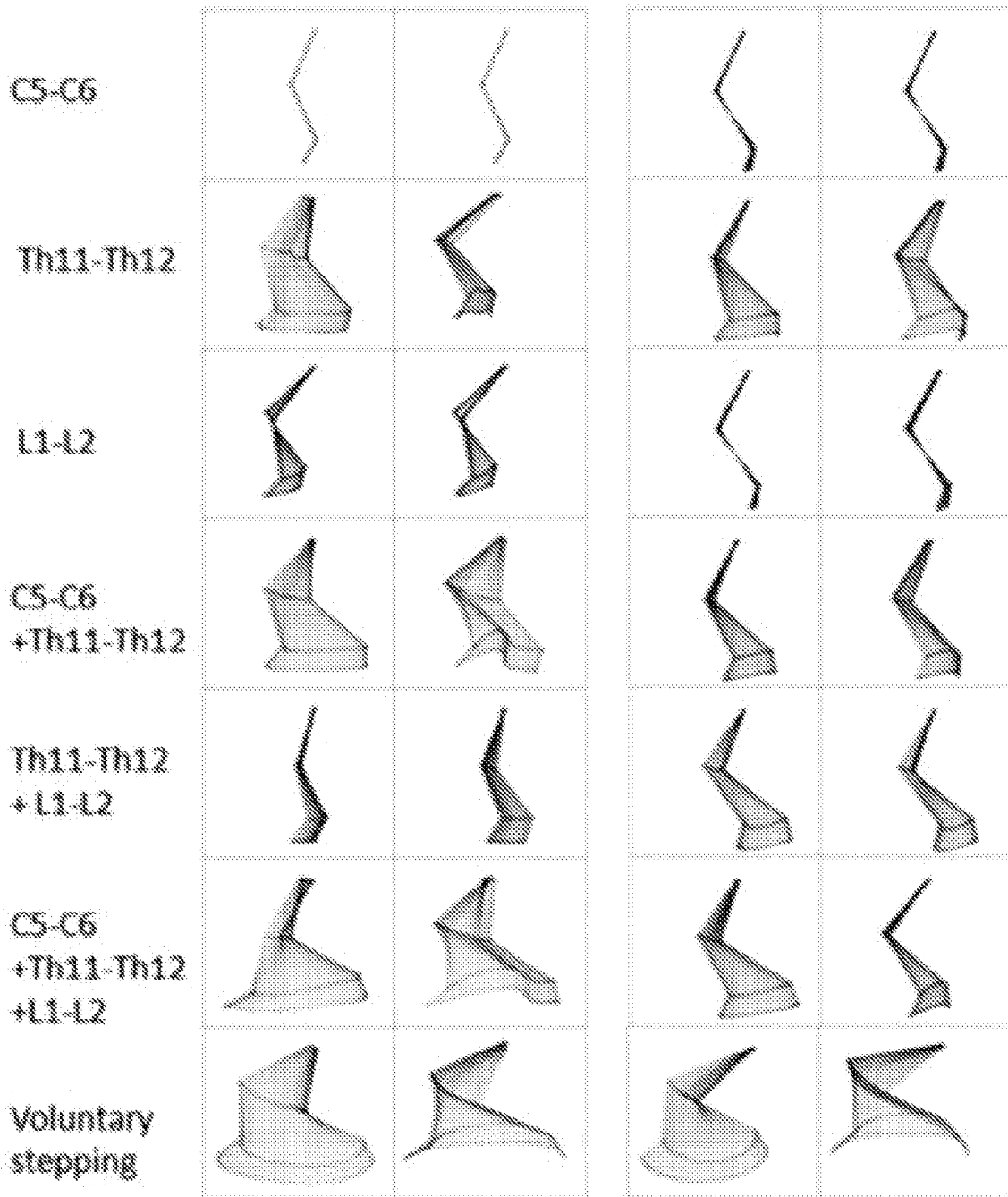

Fig. 7

A. CLASSIFICATION OF SUBJECT MATTER**A61N 1/36(2006.01)i, A61N 1/04(2006.01)i**

According to International Patent Classification (IPC) or to both national classification and IPC

B. FIELDS SEARCHED

Minimum documentation searched (classification system followed by classification symbols)

A61N 1/36; A61B 5/04; A61N 1/18; A61N 1/02; A61N 1/00; A61N 1/04

Documentation searched other than minimum documentation to the extent that such documents are included in the fields searched

Korean utility models and applications for utility models

Japanese utility models and applications for utility models

Electronic data base consulted during the international search (name of data base and, where practicable, search terms used)

eKOMPASS(KIPO internal) & keywords: transcutaneous, electrical, stimulation, spinal cord

C. DOCUMENTS CONSIDERED TO BE RELEVANT

| Category* | Citation of document, with indication, where appropriate, of the relevant passages | Relevant to claim No. |
|-----------|--|-----------------------|
| X | US 2007-0049814 A1 (MUCCIO, P. E.) 1 March 2007 See abstract; paragraphs [0002], [0021]; and claim 1; figure 1. | 24 |
| X | US 7200443 B2 (FAUL, J.) 3 April 2007 See abstract; column 4, lines 9-20; column 5, lines 54-60; claims 6-7; and figures 1, 4. | 24 |
| A | US 7496404 B2 (MEADOWS, P. M. et al.) 24 February 2009 See abstract; claim 1; and figures 1-2B. | 24 |
| A | US 2008-0051851 A1 (LIN, V.) 28 February 2008 See abstract; claims 1-4; and figures 1A-5. | 24 |
| A | US 5002053 A (GARCIA-RILL, E. et al.) 26 March 1991 See abstract; claim 15; and figures 4, 7. | 24 |

 Further documents are listed in the continuation of Box C. See patent family annex.

* Special categories of cited documents:

"A" document defining the general state of the art which is not considered to be of particular relevance

"E" earlier application or patent but published on or after the international filing date

"L" document which may throw doubts on priority claim(s) or which is cited to establish the publication date of another citation or other special reason (as specified)

"O" document referring to an oral disclosure, use, exhibition or other means

"P" document published prior to the international filing date but later than the priority date claimed

"T" later document published after the international filing date or priority date and not in conflict with the application but cited to understand the principle or theory underlying the invention

"X" document of particular relevance; the claimed invention cannot be considered novel or cannot be considered to involve an inventive step when the document is taken alone

"Y" document of particular relevance; the claimed invention cannot be considered to involve an inventive step when the document is combined with one or more other such documents, such combination being obvious to a person skilled in the art

"&" document member of the same patent family

Date of the actual completion of the international search

24 July 2014 (24.07.2014)

Date of mailing of the international search report

06 August 2014 (06.08.2014)

Name and mailing address of the ISA/KR

International Application Division
Korean Intellectual Property Office
189 Cheongsu-ro, Seo-gu, Daejeon Metropolitan City, 302-701,
Republic of Korea

Facsimile No. +82-42-472-7140

Authorized officer

Han, Inho

Telephone No. +82-42-481-3362



Box No. II Observations where certain claims were found unsearchable (Continuation of item 2 of first sheet)

This international search report has not been established in respect of certain claims under Article 17(2)(a) for the following reasons:

1. Claims Nos.: 1-23
because they relate to subject matter not required to be searched by this Authority, namely:
Claims 1-23 pertain to methods for treatment of the human and thus relate to a subject-matter which this International Searching Authority is not required to search under PCT Article 17(2)(a)(i) and PCT Rule 39.1(iv).
2. Claims Nos.: 7-8,10,12,18-20,23
because they relate to parts of the international application that do not comply with the prescribed requirements to such an extent that no meaningful international search can be carried out, specifically:
Claims 7-8, 10, 12, 18-20, 23 are unclear because they refer to multiple dependent claims which do not comply with PCT Rule 6.4(a).
3. Claims Nos.: 5-6,9,11,13-17,21-22
because they are dependent claims and are not drafted in accordance with the second and third sentences of Rule 6.4(a).

Box No. III Observations where unity of invention is lacking (Continuation of item 3 of first sheet)

This International Searching Authority found multiple inventions in this international application, as follows:

1. As all required additional search fees were timely paid by the applicant, this international search report covers all searchable claims.
2. As all searchable claims could be searched without effort justifying an additional fees, this Authority did not invite payment of any additional fees.
3. As only some of the required additional search fees were timely paid by the applicant, this international search report covers only those claims for which fees were paid, specifically claims Nos.:

4. No required additional search fees were timely paid by the applicant. Consequently, this international search report is restricted to the invention first mentioned in the claims; it is covered by claims Nos.:

Remark on Protest

- The additional search fees were accompanied by the applicant's protest and, where applicable, the payment of a protest fee.
- The additional search fees were accompanied by the applicant's protest but the applicable protest fee was not paid within the time limit specified in the invitation.
- No protest accompanied the payment of additional search fees.

INTERNATIONAL SEARCH REPORT

Information on patent family members

International application No.

PCT/US2014/029340

| Patent document cited in search report | Publication date | Patent family member(s) | Publication date |
|--|------------------|-------------------------|------------------|
| US 2007-0049814 A1 | 01/03/2007 | None | |
| US 7200443 B2 | 03/04/2007 | US 2005-0075678 A1 | 07/04/2005 |
| US 7496404 B2 | 24/02/2009 | AU 2001-54398 A1 | 25/06/2001 |
| | | CA 2397607 A1 | 21/06/2001 |
| | | EP 1244496 A1 | 02/10/2002 |
| | | US 2003-0114899 A1 | 19/06/2003 |
| | | US 2003-0120323 A1 | 26/06/2003 |
| | | US 2004-0034394 A1 | 19/02/2004 |
| | | US 2004-0100786 A1 | 27/05/2004 |
| | | US 2005-0107841 A1 | 19/05/2005 |
| | | US 2005-0143781 A1 | 30/06/2005 |
| | | US 2007-0276450 A1 | 29/11/2007 |
| | | US 2007-0293914 A1 | 20/12/2007 |
| | | US 2008-0215119 A1 | 04/09/2008 |
| | | US 2008-0221637 A1 | 11/09/2008 |
| | | US 2009-0062883 A1 | 05/03/2009 |
| | | US 2009-0240302 A1 | 24/09/2009 |
| | | US 2010-0228323 A1 | 09/09/2010 |
| | | US 2011-0060386 A1 | 10/03/2011 |
| | | US 6052624 A | 18/04/2000 |
| | | US 6393325 B1 | 21/05/2002 |
| | | US 6516227 B1 | 04/02/2003 |
| | | US 6609032 B1 | 19/08/2003 |
| | | US 6775148 B2 | 10/08/2004 |
| | | US 6895280 B2 | 17/05/2005 |
| | | US 6909917 B2 | 21/06/2005 |
| | | US 7177690 B2 | 13/02/2007 |
| | | US 7555346 B1 | 30/06/2009 |
| | | US 7742821 B1 | 22/06/2010 |
| | | US 7769462 B2 | 03/08/2010 |
| | | US 7801615 B2 | 21/09/2010 |
| | | US 7930030 B2 | 19/04/2011 |
| | | US 8121701 B2 | 21/02/2012 |
| | | US 8265762 B2 | 11/09/2012 |
| | | US 8401658 B2 | 19/03/2013 |
| | | US 8401661 B2 | 19/03/2013 |
| | | WO 01-43818 A1 | 21/06/2001 |
| US 2008-0051851 A1 | 28/02/2008 | US 8532778 B2 | 10/09/2013 |
| US 5002053 A | 26/03/1991 | None | |