



INTERNATIONAL APPLICATION PUBLISHED UNDER THE PATENT COOPERATION TREATY (PCT)

(51) International Patent Classification ⁷ : C07K	A2	(11) International Publication Number: WO 00/27868 (43) International Publication Date: 18 May 2000 (18.05.00)
(21) International Application Number: PCT/US99/26189 (22) International Filing Date: 5 November 1999 (05.11.99) (30) Priority Data: 09/187,478 6 November 1998 (06.11.98) US 09/292,036 14 April 1999 (14.04.99) US (71) Applicant: FIBROGEN, INC. [US/US]; 225 Gateway Boulevard, South San Francisco, CA 94080 (US). (72) Inventors: SCHMIDT, Brian, Frederick; 467 Filbert Street, Half Moon Bay, CA 94019 (US). ALLEN, Margaret, Leah; 378 Sussex Street, San Francisco, CA 94131 (US). SVERDRUP, Fran; 73 Beach Street, Sharon, MA 02067 (US). CARMICHAEL, David, F.; 795 Reina Del Mar, Pacifica, CA 94044 (US). (74) Agent: HAILE, Lisa, A.; Gray Cary Ware & Friedenrich LLP, Suite 1600, 4365 Executive Drive, San Diego, CA 92121-2189 (US).		(81) Designated States: AE, AL, AM, AT, AU, AZ, BA, BB, BG, BR, BY, CA, CH, CN, CU, CZ, DE, DK, EE, ES, FI, GB, GD, GE, GH, GM, HR, HU, ID, IL, IN, IS, JP, KE, KG, KP, KR, KZ, LC, LK, LR, LS, LT, LU, LV, MD, MG, MK, MN, MW, MX, NO, NZ, PL, PT, RO, RU, SD, SE, SG, SI, SK, SL, TJ, TM, TR, TT, UA, UG, UZ, VN, YU, ZA, ZW, ARIPO patent (GH, GM, KE, LS, MW, SD, SL, SZ, TZ, UG, ZW), Eurasian patent (AM, AZ, BY, KG, KZ, MD, RU, TJ, TM), European patent (AT, BE, CH, CY, DE, DK, ES, FI, FR, GB, GR, IE, IT, LU, MC, NL, PT, SE), OAPI patent (BF, BJ, CF, CG, CI, CM, GA, GN, GW, ML, MR, NE, SN, TD, TG). Published <i>Without international search report and to be republished upon receipt of that report.</i>
(54) Title: CONNECTIVE TISSUE GROWTH FACTOR (CTGF) AND METHODS OF USE (57) Abstract <p>The present invention provides rat connective tissue growth factor (CTGF), means for producing CTGF and therapeutic methods for using CTGF or derivatives thereof. The invention further provides methods for modulating the activity of CTGF and methods for ameliorating a cell proliferative disorder associated with CTGF.</p>		

FOR THE PURPOSES OF INFORMATION ONLY

Codes used to identify States party to the PCT on the front pages of pamphlets publishing international applications under the PC

AL	Albania	ES	Spain	LS	Lesotho	SI	Slovenia
AM	Armenia	FI	Finland	LT	Lithuania	SK	Slovakia
AT	Austria	FR	France	LU	Luxembourg	SN	Senegal
AU	Australia	GA	Gabon	LV	Latvia	SZ	Swaziland
AZ	Azerbaijan	GB	United Kingdom	MC	Monaco	TD	Chad
BA	Bosnia and Herzegovina	GE	Georgia	MD	Republic of Moldova	TG	Togo
BB	Barbados	GH	Ghana	MG	Madagascar	TJ	Tajikistan
BE	Belgium	GN	Guinea	MK	The former Yugoslav Republic of Macedonia	TM	Turkmenistan
BF	Burkina Faso	GR	Greece	ML	Mali	TR	Turkey
BG	Bulgaria	HU	Hungary	MN	Mongolia	TT	Trinidad and Tobago
BJ	Benin	IE	Ireland	MR	Mauritania	UA	Ukraine
BR	Brazil	IL	Israel	MW	Malawi	UG	Uganda
BY	Belarus	IS	Iceland	MX	Mexico	US	United States of America
CA	Canada	IT	Italy	NE	Niger	UZ	Uzbekistan
CF	Central African Republic	JP	Japan	NL	Netherlands	VN	Viet Nam
CG	Congo	KE	Kenya	NO	Norway	YU	Yugoslavia
CH	Switzerland	KG	Kyrgyzstan	NZ	New Zealand	ZW	Zimbabwe
CI	Côte d'Ivoire	KP	Democratic People's Republic of Korea	PL	Poland		
CM	Cameroon	KR	Republic of Korea	PT	Portugal		
CN	China	KZ	Kazakhstan	RO	Romania		
CU	Cuba	LC	Saint Lucia	RU	Russian Federation		
CZ	Czech Republic	LI	Liechtenstein	SD	Sudan		
DE	Germany	LK	Sri Lanka	SE	Sweden		
DK	Denmark	LR	Liberia	SG	Singapore		
EE	Estonia						

CONNECTIVE TISSUE GROWTH FACTOR (CTGF) AND METHODS OF USE

Field of the Invention

This invention relates generally to the field of growth factors, and more specifically to connective tissue growth factors (CTGF) and methods of modulating the activity of CTGFs.

5 *Background of the Invention*

Growth factors can be broadly defined as multifunctional, locally acting, intercellular signaling polypeptides which control both the ontogeny and maintenance of tissue form and function. The protein products of many of proto-oncogenes have been identified as growth factors and growth factor receptors. Normal versions of many oncogenes first discovered in mammals are also present
10 in the genomes of organisms as disparate as yeast, drosophila, and frogs, and that they function during embryogenesis.

Growth factors stimulate target cells to proliferate, differentiate and organize in developing tissues. The action of growth factors is dependent on their binding to specific receptors which stimulates a
15 signaling event within the cell. Examples of growth factors include platelet-derived growth factor (PDGF), insulin-like growth factor (IGF-I, IGF-II), transforming growth factor beta (TGF- β), transforming growth factor alpha (TGF- α), epidermal growth factor (EGF), acidic and basic fibroblast growth factors (aFGF, bFGF) and connective tissue growth factor (CTGF) which are known to stimulate cells to proliferate.

20 PDGF is a cationic, heat stable protein found in the alpha granules of circulating platelets and is known to be a mitogen and a chemotactic agent for connective tissue cells such as fibroblasts and smooth muscle cells. Because of the activities of this molecule, PDGF is believed to be a major factor involved in the normal healing of wounds and pathologically contributing to such conditions
25 as atherosclerosis and fibrotic conditions. PDGF is a dimeric molecule consisting of combinations

of α and/or β chains. The chains form heterodimers or homodimers and all combinations isolated to date are biologically active.

5 Studies on the role of various growth factors in tissue regeneration and repair have led to the discovery of PDGF-like proteins. These proteins share both immunological and biological activities with PDGF and can be blocked with antibodies specific to PDGF.

10 Polypeptide growth factors and cytokines are emerging as an important class of uterine proteins that may form growth signaling pathways between the maternal uterus and developing embryo or fetus. Studies in a variety of species have suggested that EGF, connective tissue EGF-like growth factor (HB-EGF), IGF-I, IGF-II, aFGF, bFGF, pleiotrophin (PTN), leukemia inhibitory factor, colony-stimulating factor-1 (CSF-1), and TGF- α may be among the uterine growth-regulatory molecules involved in these processes.

15 CTGF is a cysteine-rich monomeric peptide of M_r 38,000, which is a growth factor having mitogenic and chemotactic activities for connective tissue cells. CTGF is secreted by cells and is active upon interaction with a specific cell-surface receptor. CTGF is the product of a gene unrelated to the α or β chain genes of PDGF. It is a member of a family of growth regulators which includes the mouse (also known as fisp-12 or β IG-M2) and human CTGF, Cyr61 (mouse), Cef10
20 (chicken), and Nov (chicken). Based on sequence comparisons, it has been suggested that the members of this family all have a modular structure, consisting of (1) an insulin-like growth factor domain responsible for binding, (2) a von Willebrand factor domain responsible for complex formation, (3) a thrombospondin type I repeat, possibly responsible for binding matrix molecules, and (4) a C-terminal module found in matrix proteins, postulated to be responsible for receptor
25 binding.

The sequence of the cDNA for human CTGF (hCTGF) contains an open reading frame of 1047 nucleotides with an initiation site at position 130 and a TGA termination site at position 1177 and

-3-

encodes a peptide of 349 amino acids. There is only a 40% sequence homology between the CTGF cDNA and the cDNA for either the α or β chains of PDGF.

5 The hCTGF open reading frame encodes a polypeptide which contains 39 cysteine residues, indicating a protein with multiple intramolecular disulfide bonds. The amino terminus of the peptide contains a hydrophobic signal sequence indicative of a secreted protein and there are two N-linked glycosylation sites at asparagine residues 28 and 225 in the amino acid sequence. There is a 45% overall sequence homology between the CTGF polypeptide and the polypeptide encoded by the CEF-10 mRNA transcript; the homology reaches 52% when a putative alternative splicing region is
10 deleted.

CTGF is antigenically related to PDGF although there is little if any peptide sequence homology. Anti-PDGF antibody has high affinity to the non-reduced forms of PDGF or CTGF, and ten-fold less affinity to the reduced forms of these peptides, which lack biological activity. This suggests
15 that there are regions of shared tertiary structure between the PDGF isomers and the CTGF molecule, resulting in common antigenic epitopes.

The synthesis and secretion of CTGF are selectively induced by TGF- β , BMP-2 and possibly other members of the TGF- β superfamily of proteins. Although TGF- β can stimulate the growth of
20 normal fibroblasts in soft agar, CTGF alone cannot induce this property in fibroblasts. However, it has been shown that the synthesis and action of CTGF are essential for the TGF- β to stimulate anchorage independent fibroblast growth.

It is probable that CTGF, or fragments thereof, functions as a growth factor in wound healing.
25 Pathologically, CTGF has been postulated to be involved in conditions in which there is an overgrowth of connective tissue cells, such as systemic sclerosis, cancer, fibrotic conditions, and atherosclerosis.

The primary biological activities of CTGF polypeptide is its mitogenicity, or ability to stimulate target cells to proliferate and its role in the synthesis of the extracellular matrix. The ultimate result of this mitogenic activity *in vivo*, is the growth of targeted tissue. CTGF also possesses chemotactic activity, which is the chemically induced movement of cells as a result of interaction with particular molecules.

SUMMARY OF THE INVENTION

The present invention provides a polynucleotide and a polypeptide encoded thereby which has been identified as rat connective tissue growth factor (CTGF). In accordance with one aspect of the present invention, there is provided a novel recombinant CTGF, as well as active fragments, analogs and derivatives thereof.

In accordance with another aspect of the present invention, there are provided isolated nucleic acid molecules encoding the CTGF of the present invention including mRNA, DNA, cDNA, genomic DNA as well as active analogs and fragments of the protein.

In yet another aspect, the invention provides a method for producing a CTGF polypeptide by recombinant techniques comprising culturing recombinant prokaryotic and/or eukaryotic host cells, containing a nucleic acid sequence encoding a protein of the present invention, under conditions promoting expression of the protein and subsequent recovery of the protein. In a further aspect of the present invention, there are provided antibodies which bind to CTGFs.

In another aspect, the invention provides a polynucleotide for inhibiting expression of CTGF in a cell which comprises a contiguous nucleotide sequence complementary to a CTGF target nucleic acid sequence in a cell, and wherein the polynucleotide hybridizes to the CTGF target nucleic acid sequence thereby inhibiting expression of CTGF as compared to an uninhibited level of CTGF expression in the cell.

The invention further provides a method for inhibiting the expression of CTGF in a cell comprising contacting the cell with a polynucleotide containing a contiguous nucleotide sequence complementary to a CTGF target nucleic acid sequence in a cell, wherein the polynucleotide inhibits the expression of CTGF in the cell.

5

In accordance with yet a further aspect of the invention, there is provided a method for inhibiting the expression of CTGF in a subject comprising administering a polynucleotide containing a contiguous nucleotide sequence complementary to a CTGF target nucleic acid sequence in a cell to a subject, the polynucleotide is expressed at a level sufficient to inhibit expression of CTGF in the subject.

10

In another embodiment, the invention provides a pharmaceutical composition for the treatment of a disorder associated with CTGF. The pharmaceutical composition includes a pharmaceutically acceptable carrier and a therapeutically effective amount of an oligonucleotide that binds to a CTGF nucleic acid.

15

BRIEF DESCRIPTION OF THE DRAWINGS

The following drawings are illustrative of embodiments of the invention and are not meant to limit the scope of the invention as encompassed by the claims.

20 Figure 1 shows the nucleic acid sequence of rat CTGF clone 2-4-7 and the amino acid sequence encoded by the nucleic acid sequence.

Figure 2 shows an amino acid sequence comparison of rat (rCTGF) (SEQ ID NO:2), human (Hctgf) (SEQ ID NO:3) and mouse (Mctgf) (SEQ ID NO:4) CTGF polypeptides.

25

Figure 3 shows a Northern blot analysis of CTGF mRNA expression after treatment with antisense oligomers. The results of the Northern blots indicate that 6 of the 6 antisense oligomers targeted toward CTGF resulted in cleavage of the target mRNA. Stable 5' cleavage fragment of CTGF (arrow) are clearly visible on the blot (Figure 3, panel A). As an internal control for loading and

transfer efficiency, the blot was probed with a radio-labeled mouse GAPDH fragment (Figure 3, panel B).

Other objects, features and advantages of the present invention will become apparent from the following detailed description. It should be understood, however, that the detailed description and the specific examples, while indicating preferred embodiments of the invention, are given by way of illustration only, since various changes and modifications within the spirit and scope of the invention will become apparent to those skilled in the art from this detailed description.

10 **DETAILED DESCRIPTION OF THE INVENTION**

The present invention discloses the nucleic acid sequence of rat connective tissue growth factor (CTGF) and the protein encoded therefrom. This protein may play a significant role in the normal development, growth and repair of mammalian tissue. The biological activity of CTGF is similar to that of PDGF, however, CTGF is the product of a gene unrelated to the α or β chain genes of PDGF.

15 Since CTGF is produced by endothelial and fibroblastic cells, both of which are present at the site of a wound, it is probable that CTGF functions as a growth factor in wound healing. Pathologically, CTGF may be involved in diseases in which there is an overgrowth of connective tissue cells, such as cancer, fibrotic diseases and atherosclerosis. The CTGF polypeptide could be useful as a therapeutic in cases in which there is impaired healing of skin wounds or there is a need to augment
20 the normal healing mechanisms. Therapeutically, antibodies or fragments of the antibody molecule could also be used to neutralize the biological activity of CTGF in diseases where CTGF is inducing the overgrowth of tissue.

On of the primary biological activity of CTGF polypeptide is its mitogenicity, or ability to stimulate
25 target cells to proliferate. The ultimate result of this mitogenic activity *in vivo*, is the growth of targeted tissue. A second activity of CTGF polypeptides is related to the role the polypeptide, or fragment thereof, plays in the creation and development of the extracellular matrix, including collagen deposition (ECM). CTGF also possesses chemotactic activity, which is the chemically induced movement of cells as a result of interaction with particular molecules. Preferably, the

CTGF of this invention is mitogenic and chemotactic for connective tissue cells, however, other cell types may be responsive to CTGF polypeptide as well.

The term "substantially pure" as used herein refers to CTGFs which are substantially free of other proteins, lipids, carbohydrates or other materials with which they are naturally associated. A substantially pure CTGF polypeptide will yield a single major band on a non-reducing polyacrylamide gel. The purity of CTGFs can also be determined by amino-terminal amino acid sequence analysis. CTGFs, as defined herein, include functional fragments of the polypeptide, so long as CTGF biological activity is retained (*e.g.*, inducing a biologic response in fibroblasts as determined using standard assays common in the art and as taught herein). Smaller polypeptides containing CTGF biological activity are included in the invention. Additionally, more effective CTGFs produced, for example, through site directed mutagenesis of CTGF polypeptide cDNA are included. "Recombinant" CTGFs refer to CTGF polypeptides produced by recombinant DNA techniques; *i.e.*, produced from cells transformed by an exogenous DNA construct encoding the desired CTGF polypeptide. "Synthetic" CTGFs are those prepared by chemical synthesis. A DNA "coding sequence of" or a "nucleotide sequence encoding" a particular CTGF polypeptide, is a DNA sequence which is transcribed and translated into an CTGF polypeptide when placed under the control of appropriate regulatory sequences.

The invention provides polynucleotides encoding the CTGF protein. These polynucleotides include DNA, cDNA and RNA sequences which encode connective tissue growth factor. It is understood that all polynucleotides encoding all or a portion of CTGF are also included herein, so long as they encode a polypeptide with the mitogenic ECM and/or chemotactic activity of CTGF. Such polynucleotides include both naturally occurring and intentionally manipulated polynucleotides. For example, CTGF polynucleotide may be subjected to site-directed mutagenesis. The polynucleotides of the invention include sequences that are degenerate as a result of the genetic code. There are only 20 natural amino acids, most of which are specified by more than one codon. Therefore as long as the amino acid sequence of CTGF is functionally unchanged, all degenerate nucleotide sequences are included in the invention.

The sequence of the cDNA for rat CTGF (Figure 1) contains an open reading frame of 2350 nucleotides with an initiation site at position 212 and a TAA termination site at position 1353 and encodes a peptide of 346 amino acids.

5

By "isolated nucleic acid" is meant a nucleic acid, *e.g.*, a DNA or RNA molecule, that is not immediately contiguous with the 5' and 3' flanking sequences with which it normally is immediately contiguous when present in the naturally occurring genome of the organism from which it is derived.

The term thus describes, for example, a nucleic acid that is incorporated into a vector, such as a plasmid or viral vector; a nucleic acid that is incorporated into the genome of a heterologous cell (or the genome of a homologous cell, but at a site different from that at which it naturally occurs); and a nucleic acid that exists as a separate molecule, *e.g.*, a DNA fragment produced by PCR amplification or restriction enzyme digestion, or an RNA molecule produced by *in vitro* transcription. The term also describes a recombinant nucleic acid that forms part of a hybrid gene encoding additional polypeptide sequences that can be used, for example, in the production of a fusion protein.

15

The nucleic acid molecules of the invention can be used as templates in standard methods for production of CTGF gene products (*e.g.*, CTGF RNAs and CTGF polypeptides). In addition, the nucleic acid molecules that encode CTGF polypeptides (and fragments thereof) and related nucleic acids, such as (1) nucleic acids containing sequences that are complementary to, or that hybridize to, nucleic acids encoding CTGF polypeptides, or fragments thereof (*e.g.*, fragments containing at least 10, 12, 15, 20, or 25 nucleotides) excluding sequences encoding non-rat CTGF that is already known in the art; and (2) nucleic acids containing sequences that hybridize to sequences that are complementary to nucleic acids encoding CTGF polypeptides, or fragments thereof (*e.g.*, fragments containing at least 10, 12, 15, 20, or 25 nucleotides) excluding sequences encoding non-rat CTGF that is already known in the art; can be used in methods focused on their hybridization properties. For example, as is described in further detail below, such nucleic acid molecules can be used in the following methods: PCR methods for synthesizing CTGF nucleic acids, methods for detecting the presence of an CTGF nucleic acid in a sample, screening methods for identifying nucleic acids

20

25

encoding new CTGF family members. Oligonucleotide probes useful for screening methods are from 10 to about 150 nucleotides in length. Further, such probes are preferably 10 to about 100 nucleotides in length and more preferably from 10 to about 50 nucleotides in length.

- 5 The invention also includes methods for identifying nucleic acid molecules that encode members of the CTGF polypeptide family in addition to SEQ ID NO:1. In these methods, a sample, *e.g.*, a nucleic acid library, such as a rat cDNA library, that contains a nucleic acid encoding a CTGF polypeptide is screened with a CTGF-specific probe, *e.g.*, a CTGF-specific nucleic acid probe. CTGF-specific nucleic acid probes are nucleic acid molecules (*e.g.*, molecules containing DNA or
10 RNA nucleotides, or combinations or modifications thereof) that specifically hybridize to nucleic acids encoding CTGF polypeptides, or to complementary sequences thereof. The term "CTGF-specific probe", in the context of this method of invention, refers to probes that bind to nucleic acids encoding rat CTGF polypeptides, or to complementary sequences thereof, to a detectably greater extent than to nucleic acids encoding other proteins, or to complementary
15 sequences thereof.

The invention facilitates production of CTGF-specific nucleic acid probes. Methods for obtaining such probes can be designed based on the amino acid sequences shown in Figure 1. The probes, which can contain at least 10, *e.g.*, 15, 25, 35, 50, 100, or 150 nucleotides, can be produced using
20 any of several standard methods (see, *e.g.*, Ausubel, *et al.*, *supra*). For example, preferably, the probes are generated using PCR amplification methods. In these methods, primers are designed that correspond to CTGF-conserved sequences (see Figure 1), which can include CTGF-specific amino acids, and the resulting PCR product is used as a probe to screen a nucleic acid library, such as a cDNA library.

25

Fragments of the full length gene of the present invention may be used as a hybridization probe for a cDNA or a genomic library to isolate the full length DNA and to isolate other DNAs which have a high sequence similarity to the gene or similar biological activity. Probes of this type have at least 10, preferably at least 15, and even more preferably at least 30 bases and may contain, for example,

at least 50 or more bases. The probe may also be used to identify a DNA clone corresponding to a full length transcript and a genomic clone or clones that contain the complete gene including regulatory and promotor regions, exons, and introns.

- 5 This invention, in addition to the isolated nucleic acid molecule encoding a rat CTGF disclosed in Figure 1 (SEQ ID NO:1), also provides substantially similar sequences. Isolated nucleic acid sequences are substantially similar if: (i) they are capable of hybridizing under stringent conditions, hereinafter described, to SEQ ID NO:1; or (ii) they encode DNA sequences which are degenerate to SEQ ID NO:1 and such isolated nucleic acid sequences do not encode a known form of CTGF (e.g.,
- 10 human CTGF). Degenerate DNA sequences encode the amino acid sequence of SEQ ID NO:2, but have variations in the nucleotide coding sequences. As used herein, "substantially similar" refers to the sequences having similar identity to the sequences of the instant invention. The nucleotide sequences that are substantially similar can be identified by hybridization or by sequence comparison. Protein sequences that are substantially similar can be identified by one or more of the
- 15 following: proteolytic digestion, gel electrophoresis and/or microsequencing. One means for isolating a nucleic acid molecule encoding a CTGF protein is to probe a genomic gene library with a natural or artificially designed probe using art recognized procedures (see, for example: Current Protocols in Molecular Biology, Ausubel F.M. *et al.* (Eds.) Green Publishing Company Assoc. and John Wiley Interscience, New York, 1989, 1992). It is appreciated to one skilled in the art that SEQ
- 20 ID NO:1, or fragments thereof (comprising at least 10 contiguous nucleotides and at least 70% complementary to a target sequence), is a particularly useful probe. Other particular useful probes for this purpose are hybridizable fragments to the sequences of SEQ ID NO:1 (*i.e.*, comprising at least 10 contiguous nucleotides and at least 70% complementary to a target sequence).
- 25 Screening procedures which rely on nucleic acid hybridization make it possible to isolate any gene sequence from any organism, provided the appropriate probe is available. For example, oligonucleotide probes, which correspond to a part of the sequence encoding the protein in question, can be synthesized chemically. This requires that short, oligopeptide stretches of amino acid sequence must be known. The DNA sequence encoding the protein can be deduced from the genetic

code, however, the degeneracy of the code must be taken into account. It is possible to perform a mixed addition reaction when the sequence is degenerate. This includes a heterogeneous mixture of denatured double-stranded DNA. For such screening, hybridization is preferably performed on either single-stranded DNA or denatured double-stranded DNA. Hybridization is particularly useful in the detection of cDNA clones derived from sources where an extremely low amount of mRNA sequences relating to the polypeptide of interest is present. In other words, by using selective hybridization conditions directed to avoid non-specific binding, it is possible, for example, to allow the autoradiographic visualization of a specific cDNA clone by the hybridization of the target DNA to that single probe in the mixture which is its complete complement (Wallace, *et al.*, *Nucleic Acid Research*, 9:879, 1981). It is also appreciated that such selective hybridization probes can be and are preferably labeled with an analytically detectable reagent to facilitate identification of the probe. Useful reagents include but are not limited to radioactivity, fluorescent dyes or enzymes capable of catalyzing the formation of a detectable product. The selective hybridization probes are thus useful to isolate complementary copies of DNA from other sources or to screen such sources for related sequences.

With respect to nucleic acid sequences which hybridize to specific nucleic acid sequences disclosed herein, hybridization may be carried out under conditions of reduced stringency, medium stringency or even stringent conditions. As an example of oligonucleotide hybridization, a polymer membrane containing immobilized denatured nucleic acid is first prehybridized for 30 minutes at 45°C in a solution consisting of 0.9 M NaCl, 50 mM NaH₂PO₄, pH 7.0, 5.0 mM Na₂EDTA, 0.5% SDS, 10X Denhardt's, and 0.5 mg/mL polyriboadenylic acid. Approximately 2×10^7 cpm (specific activity of 4×10^8 cpm/ μ g) of ³²P end-labeled oligonucleotide probe are then added to the solution. After 12-16 hours of incubation, the membrane is washed for 30 minutes at room temperature in 1X SET (150 mM NaCl, 20 mM Tris hydrochloride, pH 7.8, 1 mM Na₂EDTA) containing 0.5% SDS, followed by a 30 minute wash in fresh 1X SET at T_m-10°C for the oligo-nucleotide probe. The membrane is then exposed to auto-radiographic film for detection of hybridization signals.

In nucleic acid hybridization reactions, the conditions used to achieve a particular level of stringency will vary, depending on the nature of the nucleic acids being hybridized. For example, the length, degree of complementarity, nucleotide sequence composition (*e.g.*, GC v. AT content), and nucleic acid type (*e.g.*, RNA v. DNA) of the hybridizing regions of the nucleic acids can be considered in
5 selecting hybridization conditions. An additional consideration is whether one of the nucleic acids is immobilized, for example, on a filter.

An example of progressively higher stringency conditions is as follows: 2 x SSC/0.1% SDS at about room temperature (hybridization conditions); 0.2 x SSC/0.1% SDS at about room temperature
10 (low stringency conditions); 0.2 x SSC/0.1% SDS at about 42°C (moderate stringency conditions); and 0.1 x SSC at about 68°C (high stringency conditions). Washing can be carried out using only one of these conditions, *e.g.*, high stringency conditions, or each of the conditions can be used, *e.g.*, for 10-15 minutes each, in the order listed above, repeating any or all of the steps listed. However, as mentioned above, optimal conditions will vary, depending on the particular hybridization reaction
15 involved, and can be determined empirically.

"Selective hybridization" as used herein refers to hybridization under moderately stringent or highly stringent physiological conditions (See, J. Sambrook *et al.*, *Molecular Cloning, A Laboratory Manual*, Cold Spring Harbor Laboratory (Current Edition) which is hereby incorporated by
20 reference in its entirety) that distinguish related from unrelated CTGF based upon the degree of identity between nucleotide sequences in proximity for hybridization to occur. Also, it is understood that a fragment of a 100 bps sequence that is 95 bps in length has 95% identity with the 100 bps sequence from which it is obtained. As used herein, a first DNA (RNA) sequence is at least 70% and preferably at least 80% identical to another DNA (RNA) sequence if there is at least 70% and
25 preferably at least a 80% or 90% identity, respectively, between the bases of the first sequence and the bases of another sequence, when properly aligned with each other, for example, when aligned by BLASTN.

"Identity" as the term is used herein, refers to a polynucleotide sequence which comprises a percentage of the same bases as a reference polynucleotide (SEQ ID NO:1). For example, a polynucleotide which is at least 90% identical to a reference polynucleotide, has polynucleotide bases that are identical in 90% of the bases which make up the reference polynucleotide (i.e., when the sequences are properly aligned with each other using standard alignment and homology adjustments common to those in the art (*e.g.*, NetBlast or GRAIL)) and may have different bases in 10% of the bases which comprise that polynucleotide sequence.

The present invention also relates to polynucleotides which differ from the reference polynucleotide such that the changes are silent changes, for example the changes do not alter the amino acid sequence encoded by the polynucleotide. The present invention also relates to nucleotide changes which result in amino acid substitutions, additions, deletions, fusions and truncations in the protein encoded by the reference polynucleotide (SEQ ID NO:1). In a preferred aspect of the invention these proteins retain the same biological action as the protein encoded by the reference polynucleotide.

It is also appreciated that such probes can be and are preferably labeled with an analytically detectable reagent to facilitate identification of the probe. Useful reagents include but are not limited to radioactivity, fluorescent dyes or proteins capable of catalyzing the formation of a detectable product. The probes are thus useful to isolate complementary copies of DNA from other animal sources or to screen such sources for related sequences.

The invention also includes fragments of rat CTGF polypeptides that retain at least one CTGF-specific activity or epitope. For example, a CTGF polypeptide fragment containing, *e.g.*, at least 8-10 amino acids can be used as an immunogen in the production of CTGF-specific antibodies. The fragment can contain, for example, an amino acid sequence that is conserved in CTGF's. In addition to their use as peptide immunogens, the above-described CTGF fragments can be used in immunoassays, such as ELISAs, to detect the presence of CTGF-specific antibodies in samples.

The CTGF polypeptides of the invention can be obtained using any of several standard methods. For example, CTGF polypeptides can be produced in a standard recombinant expression systems (see below), chemically synthesized (this approach may be limited to small CTGF peptide fragments), or purified from organisms in which they are naturally expressed.

5

The polynucleotide which encodes the mature protein of Figure 1 (*e.g.*, SEQ ID NO:1) may include, but is not limited to: only the coding sequence for the mature protein; the coding sequence for the mature protein and additional coding sequence such as a leader sequence or a proprotein sequence; the coding sequence for the mature protein (and optionally additional coding sequence) and

10

non-coding sequence, such as introns or non-coding sequence 5' and/or 3' of the coding sequence for the mature protein.

The fragment, derivative or analog of the protein of Figure 1 may be (i) one in which one or more of the amino acid residues are substituted with a conserved or non-conserved amino acid residue (preferably a conserved amino acid residue) and such substituted amino acid residue may or may not be one encoded by the genetic code, or (ii) one in which one or more of the amino acid residues includes a substituent group, or (iii) one in which the mature protein is fused with another compound, such as a compound to increase the half-life of the protein (for example, polyethylene glycol), or (iv) one in which the additional amino acids are fused to the mature protein, such as a

15

20

leader or secretory sequence or a sequence which is employed for purification of the mature protein or a proprotein sequence. Such fragments, derivatives and analogs are deemed to be within the scope of those skilled in the art from the teachings herein.

Thus, the term "polynucleotide encoding a protein" encompasses a polynucleotide which includes only coding sequence for the protein as well as a polynucleotide which includes additional coding and/or non-coding sequence. The isolated nucleic acid sequences and other proteins may then be measured for retention of biological activity characteristic to the protein of the present invention, for example, in an assay for detecting enzymatic CTGF activity. Such proteins include truncated forms of CTGF, and variants such as deletion and insertion variants.

25

The polynucleotide of the present invention may be in the form of DNA which DNA includes cDNA, genomic DNA, and synthetic DNA. The DNA may be double-stranded or single-stranded, and if single stranded may be the coding strand or non-coding (anti-sense) strand. The coding
5 sequence which encodes the mature protein may be identical to the coding sequences shown in Figures 1-6, or may be a different coding sequence which coding sequence, as a result of the redundancy or degeneracy of the genetic code, encodes the same mature protein as the DNA of Figure 1 (*e.g.*, SEQ ID NO:1).

The present invention further relates to variants of the hereinabove described polynucleotides which encode for fragments, analogs and derivatives of the protein having the deduced amino acid sequence of Figure 1 (*e.g.*, SEQ ID NO:2). The variant of the polynucleotide may be a naturally occurring allelic variant of the polynucleotide or a non-naturally occurring variant of the
15 polynucleotide.

Thus, the present invention includes polynucleotides encoding the same mature protein as shown in Figure 1 as well as variants of such polynucleotides which variants encode for a fragment, derivative or analog of the protein of Figure 1. Such nucleotide variants include deletion variants, substitution
20 variants and addition or insertion variants.

As hereinabove indicated, the polynucleotide may have a coding sequence which is a naturally occurring allelic variant of the coding sequence shown in Figure 1 (SEQ ID NO:1). As known in the art, an allelic variant is an alternate form of a polynucleotide sequence which may have a
25 substitution, deletion or addition of one or more nucleotides, which does not substantially alter the function of the encoded protein.

The present invention also includes polynucleotides, wherein the coding sequence for the mature protein may be fused in the same reading frame to a polynucleotide sequence which aids in expression and secretion of a protein from a host cell, for example, a leader sequence which

-16-

functions to control transport of a protein from the cell. The protein having a leader sequence is a preprotein and may have the leader sequence cleaved by the host cell to form the mature form of the protein. The polynucleotides may also encode for a proprotein which is the mature protein plus additional 5' amino acid residues. A mature protein having a prosequence is a proprotein and is an
5 inactive form of the protein. Once the prosequence is cleaved an active mature protein remains.

The present invention further relates to polynucleotides which hybridize to the hereinabove-described sequences if there is at least 70%, preferably at least 90%, and more preferably at least 95% identity between the sequences and wherein the sequences are not previously
10 known in the art. The present invention particularly relates to polynucleotides which hybridize under stringent conditions to the hereinabove-described polynucleotides. As herein used, the term "stringent conditions" means hybridization will occur only if there is at least 95% and preferably at least 97% identity between the sequences. The polynucleotides which hybridize to the hereinabove described polynucleotides in a preferred embodiment encode proteins which either retain
15 substantially the same biological function or activity as the mature protein encoded by the DNA of Figure 1.

Alternatively, the polynucleotide may have at least 15 bases, preferably at least 30 bases, and more preferably at least 50 bases which hybridize to a polynucleotide of the present invention and which
20 has an identity thereto, as hereinabove described, and which may or may not retain activity. For example, such polynucleotides may be employed as probes for the polynucleotide of SEQ ID NO:1, for example, for recovery of the polynucleotide or as a PCR primer.

Expression of CTGF polypeptides

25

DNA sequences encoding CTGF polypeptides can be expressed *in vitro* by DNA transfer into a suitable host cell. "Host cells" are genetically engineered cells (transduced or transformed or transfected) with the vectors of this invention which may be, for example, a cloning vector or an expression vector. The vector may be, for example, in the form of a plasmid, a viral particle, a

phage, *etc.* The engineered host cells can be cultured in conventional nutrient media modified as appropriate for activating promoters, selecting transformants or amplifying the genes of the present invention. The culture conditions, such as temperature, pH and the like, are those previously used with the host cell selected for expression, and will be apparent to the ordinarily skilled artisan. The
5 term also includes any progeny of the subject host cell. It is understood that all progeny may not be identical to the parental cell since there may be mutations that occur during replication. However, such progeny are included when the term "host cell" is used. Introduction of the construct into the host cell can be effected by calcium phosphate transfection, DEAE-Dextran mediated transfection, electroporation or any other method of the art (Davis, L. *et al.*, *Basic Methods in Molecular Biology*, (Current Edition)).

The nucleic acids of the present invention may be employed for producing CTGFs by recombinant techniques. Thus, for example, the polynucleotide may be included in any one of a variety of expression vectors for expressing CTGF polypeptides. Such vectors include chromosomal,
15 nonchromosomal and synthetic DNA sequences, *e.g.*, derivatives of SV40; bacterial plasmids; phage DNA; baculovirus; yeast plasmids; vectors derived from combinations of plasmids and phage DNA, viral DNA such as vaccinia, adenovirus, fowl pox virus, and pseudorabies. However, any other vector may be used as long as it is replicable and viable in the host.

20 The appropriate DNA sequence may be inserted into the vector by a variety of procedures. In general, the DNA sequence is inserted into an appropriate restriction endonuclease site(s) by procedures known in the art. Such procedures and others are deemed to be within the scope of those skilled in the art. DNA sequences encoding CTGFs can be expressed *in vivo* in either prokaryotes or eukaryotes. Methods of expressing DNA sequences having eukaryotic coding sequences in
25 prokaryotes are well known in the art. Hosts include microbial, yeast and mammalian organisms.

DNA sequences encoding CTGF can be expressed *in vitro* by DNA transfer into a suitable host cell. "Host cells" are cells in which a vector can be propagated and its DNA expressed. The term also includes any progeny of the subject host cell. It is understood that all progeny may not be identical

to the parental cell since there may be mutations that occur during replication. However, such progeny are included when the term "host cell" is used.

DNA sequences encoding CTGF can be expressed *in vivo* in either prokaryotes or eukaryotes.

- 5 Methods of expressing DNA sequences having eukaryotic coding sequences in prokaryotes are well known in the art. Hosts include microbial, yeast and mammalian organisms.

- 10 A cDNA expression library, such as lambda gt11, can be screened indirectly for CTGF peptides having at least one epitope, using antibodies specific for CTGF or antibodies to PDGF which cross react with CTGF. Such antibodies can be either polyclonally or monoclonally derived and used to detect expression product indicative of the presence of CTGF cDNA.

- 15 Biologically functional viral and plasmid DNA vectors capable of expression and replication in a host are known in the art. Such vectors are used to incorporate DNA sequences of the invention. In general, expression vectors containing promotor sequences which facilitate the efficient transcription of the inserted eukaryotic genetic sequence are used in connection with the host. The expression vector typically contains an origin of replication, a promoter, and a terminator, as well as specific genes which are capable of providing phenotypic selection of the transformed cells.

- 20 A coding sequence is "operably linked to" another coding sequence when RNA polymerase will transcribe the two coding sequences into a single mRNA, which is then translated into a single polypeptide having amino acids derived from both coding sequences. The coding sequences need not be contiguous to one another so long as the expressed sequences are ultimately processed to produce the desired protein.

- 25 A DNA "coding sequence of" or a "nucleotide sequence encoding" a particular protein, is a DNA sequence which is transcribed and translated into a protein when placed under the control of appropriate regulatory sequences. A "promotor sequence" is a DNA regulatory region capable of binding RNA polymerase in a cell and initiating transcription of a downstream (3' direction) coding

sequence. The promoter is part of the DNA sequence. This sequence region has a start codon at its 3' terminus. The promoter sequence does include the minimum number of bases where elements necessary to initiate transcription at levels detectable above background. However, after the RNA polymerase binds the sequence and transcription is initiated at the start codon (3' terminus with a promoter), transcription proceeds downstream in the 3' direction. Within the promoter sequence will be found a transcription initiation site (conveniently defined by mapping with nuclease S1) as well as protein binding domains (consensus sequences) responsible for the binding of RNA polymerase.

In addition to expression vectors known in the art such as bacterial, yeast and mammalian expression systems, baculovirus vectors may also be used. One advantage to expression of foreign genes in this invertebrate virus expression vector is that it is capable of expression of high levels of recombinant proteins, which are antigenically and functionally similar to their natural counterparts. Baculovirus vectors and the appropriate insect host cells used in conjunction with the vectors will be known to those skilled in the art. The isolation and purification of host cell expressed polypeptides of the invention may be by any conventional means such as, for example, preparative chromatographic separations and immunological separations such as those involving the use of monoclonal or polyclonal antibody.

Transformation of the host cell with the recombinant DNA may be carried out by conventional techniques well known to those skilled in the art. Where the host is prokaryotic, such as *E. coli*, competent cells which are capable of DNA uptake can be prepared from cells harvested after exponential growth and subsequently treated by the CaCl_2 method using procedures well known in the art. Alternatively, MgCl_2 or RbCl could be used.

Where the host used is a eukaryote, various methods of DNA transfer can be used. These include transfection of DNA by calcium phosphate-precipitates, conventional mechanical procedures such as microinjection, insertion of a plasmid encased in liposomes, or the use of virus vectors.

Eukaryotic host cells may also include yeast. For example, DNA can be expressed in yeast by inserting the DNA into appropriate expression vectors and introducing the product into the host cells. Various shuttle vectors for the expression of foreign genes in yeast have been reported (Heinemann, J. et al., *Nature*, 340:205, 1989; Rose, M. et al., *Gene*, 60:237, 1987).

5

Antibodies to CTGF

The invention provides antibodies which are specifically reactive with CTGF polypeptides or fragments thereof. Although this polypeptide may be cross reactive with antibodies to PDGF or CTGF, not all antibodies to CTGFs will also be reactive with PDGF, and not all antibodies to CTGF will be reactive to CTGFs. Antibody which consists essentially of pooled monoclonal antibodies with different epitopic specificities, as well as distinct monoclonal antibody preparations are provided. Monoclonal antibodies are made from antigen containing fragments of the protein by methods well known in the art (Kohler, *et al.*, *Nature* 256:495, 1975; *Current Protocols in Molecular Biology*, Ausubel, *et al.*, ed., 1989). Polyclonal antibodies to the CTGFs of the invention are also included using methods common to those in the art (see Harlow and Lane, 1988, *Antibodies, A Laboratory Manual*, Cold Spring Harbor Laboratory, New York, Current Edition). Monoclonal antibodies specific for CTGFs can be selected, for example, by screening for hybridoma culture supernatants which react with CTGF polypeptides, but do not react with PDGF. Antibodies generated against CTGFs corresponding to the present invention can be obtained by direct injection of the polypeptides into an animal or by administering the polypeptides to an animal, preferably a nonhuman. The antibody so obtained will then bind the polypeptide itself. In this manner, even a sequence encoding only a fragment of the polypeptides can be used to generate antibodies binding the original polypeptides. Such antibodies can then be used to isolate the polypeptides from cells expressing that polypeptide.

25

For preparation of monoclonal antibodies, any technique which provides antibodies produced by continuous cell line cultures can be used. Examples include the hybridoma technique (Kohler, *et al.*, *Nature* 256:495, 1975), the trioma technique, the human B-cell hybridoma technique (Kozbor *et al.*, 1983, *Immunology Today* 4:72), and the EBV-hybridoma technique to produce human monoclonal

antibodies (Cole, *et al.*, 1985, in *Monoclonal Antibodies and Cancer Therapy*, Alan R. Liss, Inc., pp. 77-96).

Techniques described for the production of single chain antibodies (U.S. Patent 4,946,778) can be adapted to produce single chain antibodies to immunogenic peptide products of this invention. Additionally included within the bounds of the invention, are the production and use for diagnostic and therapeutic applications of both "human" and "humanized" antibodies directed to CTGF polypeptides or fragments thereof. Humanized antibodies are antibodies, or antibody fragments, that have the same binding specificity as a parent antibody (i.e., typically of mouse origin), but which have increased human characteristics. Humanized antibodies may be obtained by chain shuffling, or using phage display technology. For example, a polypeptide comprising a heavy or light chain variable domain of a non-human antibody specific for a CTGF is combined with a repertoire of human complementary (light or heavy) chain variable domains. Hybrid pairings which are specific for the antigen of interest are selected. Human chains from the selected pairings may then be combined with a repertoire of human complementary variable domains (heavy or light) and humanized antibody polypeptide dimers can then be selected for binding specificity for an antigen. Such techniques are described in U.S. Patent 5,565,332 or can be obtained commercially (Scotgene, Scotland or Oxford Molecular, Palo Alto, CA, USA). Furthermore, techniques described for the production of "human" antibodies (i.e., *de novo* antibodies with human constant region sequences) in transgenic mice (U.S. Patent No. 5,545,806 and U.S. Patent No. 5,569,825) can also be adapted to produce "human" CTGF antibodies or antibody fragments or may also be commercially contracted (GenPharm International, Inc., Mountain View, CA, USA).

Antibodies generated against the polypeptides of the present invention may be used in screening for similar CTGF polypeptides from other organisms and samples. Such screening techniques are known in the art.

Methods of treatment

The invention also discloses a method for ameliorating diseases characterized by a cell proliferative disorder by treating the site of the disease with an effective amount of a CTGF reactive agent. The term "ameliorate" denotes a lessening of the detrimental effect of the disease-inducing response in the patient receiving therapy. Where the disease is due to an overgrowth of cells, an antagonist of CTGF polypeptide is effective in decreasing the amount of growth factor that can bind to a CTGF specific receptor on a cell. Such an antagonist may be a CTGF specific antibody or functional fragments thereof (e.g., Fab, F(ab')₂). The treatment requires contacting the site of the disease with the antagonist. Where the cell proliferative disorder is due to a diminished amount of growth of cells, a CTGF reactive agent which is stimulatory is contacted with the site of the disease. For example, TGF- β is one such reactive agent. Other agents will be known to those skilled in the art.

The terms "treating", "treatment", and the like are used herein to mean obtaining a desired pharmacologic and/or physiologic effect. The effect may be prophylactic in terms of completely or partially preventing a disorder or sign or symptom thereof, and/or may be therapeutic in terms of a partial or complete cure for a disorder and/or adverse effect attributable to the disorder. "Treating" as used herein covers any treatment of a disorder in a mammal, and includes:

- (a) preventing a disorder from occurring in a subject that may be predisposed to a disorder, but has not yet been diagnosed as having it;
- (b) inhibiting a disorder, *i.e.*, arresting its development; or
- (c) relieving or ameliorating the disorder, *e.g.*, cause regression of the disorder.

The term "cell proliferative disorder" refers to a condition characterized by an abnormal number of cells. The condition can include both hypertrophic (the continual multiplication of cells resulting in an overgrowth of a cell population within a tissue) and hypotrophic (a lack or deficiency of cells within a tissue) cell growth or an excessive influx or migration of cells into an area of a body. The cell populations are not necessarily transformed, tumorigenic or malignant cells, but can include normal cells as well. For example, CTGFs may be involved in a pathological condition by inducing a proliferative lesion in the intimal layer of an arterial wall, resulting in atherosclerosis. Instead of

trying to reduce risk factors for the condition, *e.g.*, lowering blood pressure or reducing elevated cholesterol levels, CTGF polypeptide inhibitors or antagonists of the invention would be useful in interfering with the *in vivo* activity of CTGFs associated with atherosclerosis. CTGF polypeptide antagonists are also useful in treating other disorders associated with an overgrowth of connective
5 tissues, such as various fibrotic conditions, including scleroderma, arthritis and liver cirrhosis.

Diseases, disorders, and conditions associated with CTGF include, but are not limited to, excessive scarring resulting from acute or repetitive traumas, including surgery or radiation therapy, fibrosis of organs such as the kidney, lungs, liver, eyes, heart, and skin, including scleroderma, keloids, and hypertrophic scarring. Abnormal expression of CTGF has been associated with general tissue scarring, tumor-like growths in the skin, and sustained scarring of blood vessels, leading to impaired blood-carrying ability, hypertension, hypertrophy, etc. Also associated with CTGF are various diseases caused by vascular endothelial cell proliferation or migration, such as cancer, including dermatofibromas, conditions related to abnormal endothelial cell expression, breast carcinoma
15 desmoplasia, angioliipoma, and angioleiomyoma. Other related conditions include atherosclerosis and systemic sclerosis, including atherosclerotic plaques, inflammatory bowel disease, Crohn's disease, angiogenesis and other proliferative processes which play central roles in atherosclerosis, arthritis, cancer, and other disease states, neovascularization involved in glaucoma, inflammation due to disease or injury, including joint inflammation, tumor growth metastasis, interstitial disease,
20 dermatological diseases, arthritis, including chronic rheumatoid arthritis, arteriosclerosis, diabetes, including diabetic nephropathy, hypertension, and other kidney disorders, and fibrosis resulting from chemotherapy, radiation treatment, dialysis, and allograft and transplant rejection.

Cell proliferative disorders also include fibroproliferative disorders, wherein the overproduction of the extracellular matrix is involved, for example. Such conditions include but are not limited to
25 hepatic fibrosis, renal fibrosis, atherosclerosis, cardiac fibrosis, adhesions and surgical scarring.

These diseases, disorders or ailments modulated by CTGF include tissue repair subsequent to traumatic injuries or conditions including arthritis, osteoporosis and other skeletal disorders, and

burns. Because these problems are due to a poor growth response of the fibroblasts, stem cells, chondrocytes, osteoblasts or fibroblasts at the site of injury, the addition of an active biologic agent that stimulates or induces growth of these cells is beneficial. The term "induce" or "induction" as used herein, refers to the activation, stimulation, enhancement, initiation and or maintenance of the cellular mechanisms or processes necessary for the formation of any of the tissue, repair process or development as described herein

The term "modulate" as used herein, denotes a modification of an existing condition or biologic state. Modulation of a condition as defined herein, encompasses both an increase or a decrease in the determinants affecting the existing condition. For example, administration of CTGFs could be used to augment

The invention also discloses a method for treating conditions characterized by a cell proliferative disorder by treating the condition using an therapeutically effective amount of a CTGF reactive agent. The term "treat" denotes a lessening of the detrimental effect of the condition in the subject receiving the reactive agent. Where the condition is due to an overgrowth of cells, an antagonist of CTGF is therapeutically effective in decreasing the amount of growth factor that can bind to an CTGF specific receptor on a cell. Such an antagonist may be a CTGF specific antibody or functional fragments thereof (*e.g.*, Fab, F(ab)₂). The treatment requires contacting or delivering to the site of the condition with the antagonist of the CTGF polypeptide. Where the cell proliferative disorder is due to a diminished amount of growth of cells, a CTGF reactive agent which is stimulatory is contacted with, or delivered to the site of the condition. For example, TGF- β (or another member of the TGF- β superfamily) can be such a reactive agent. Other biologic agents will be known to those skilled in the art.

The therapeutic agents useful in the method of the invention can be administered parenterally by injection or by gradual perfusion over time. Administration may be intravenously, intraperitoneally, intramuscularly, subcutaneously, intracavity, or transdermally.

Preparations for parenteral administration include sterile aqueous or non-aqueous solutions, suspensions, and emulsions. Examples of non-aqueous solvents are propylene glycol, polyethylene glycol, vegetable oils such as olive oil, and injectable organic esters such as ethyl oleate. Aqueous carriers include water, alcoholic/ aqueous solutions, emulsions or suspensions, including saline and buffered media. Parenteral vehicles include sodium chloride solution, Ringer's dextrose, dextrose and sodium chloride, lactated Ringer's intravenous vehicles include fluid and nutrient replenishers, electrolyte replenishers (such as those based on Ringer's dextrose), and the like. Preservatives and other additives may also be present such as, for example, antimicrobials, anti-oxidants, chelating agents and inert gases and the like.

Another therapeutic approach included within the invention involves direct administration of reagents or compositions including the CTGFs of the invention by any conventional administration technique (for example, but not restricted to, local injection, inhalation, or systemic administration), to a subject with a fibrotic, a sclerotic, or a cell proliferative disorder, atherosclerosis.

Administration of CTGFs, as described above, accelerate wound healing, can induce the formation of tissue repair or regeneration, or the growth and development of the endometrium. The reagent, formulation or composition may also be targeted to specific cells or receptors by any method described herein or by any method known in the art of delivering, targeting and expressing genes encoding CTGF. The actual dosage of reagent, formulation or composition that modulates a fibrotic disorder, a sclerotic disorder, a cell proliferative disorder, atherosclerosis or wound healing depends on many factors, including the size and health of an organism. However, one of ordinary skill in the art can use the following teachings describing the methods and techniques for determining clinical dosages (Spilker B., *Guide to Clinical Studies and Developing Protocols*, Raven Press Books, Ltd., New York, 1984, pp. 7-13, 54-60; Spilker B., *Guide to Clinical Trials*, Raven Press, Ltd., New York, 1991, pp. 93-101; Craig C., and R. Stitzel, eds., *Modern Pharmacology*, 2d ed., Little, Brown and Co., Boston, 1986, pp. 127-33; T. Speight, ed., *Avery's Drug Treatment: Principles and Practice of Clinical Pharmacology and Therapeutics*, 3d ed., Williams and Wilkins, Baltimore, 1987, pp. 50-56; R. Tallarida, R. Raffa and P. McGonigle, *Principles in General Pharmacology*, Springer-Verlag, New York, 1988, pp. 18-20) or to determine the appropriate dosage to use; but, generally, in the

range of about between 0.5µg/ml and 500µg/ml inclusive final concentration are administered per day to an adult in any pharmaceutically-acceptable carrier.

Polynucleotides for therapeutic use

- 5 In another embodiment, a method for inhibiting CTGF expression in a subject comprising administering a therapeutically effective amount of a polynucleotide which inhibits such expression. The term "subject" means any mammal, preferably a human. Thus, when a cell proliferative disorder is associated with the expression of CTGFs, a therapeutic approach which directly interferes with the transcription of CTGF into RNA or the translation of CTGF mRNA into protein is possible.
- 10 A "CTGF target nucleic acid sequence", as used herein, encompasses any nucleic acid encoding a CTGF protein, or fragment thereof. For example, antisense nucleic acid or ribozymes that bind to the CTGF transcript RNA or cleave it are also included within the invention. Antisense RNA or DNA molecules bind specifically with a targeted gene's RNA message, interrupting the expression of that gene's protein product. The antisense binds to the transcript RNA forming a double stranded
- 15 molecule which cannot be translated by the cell. Antisense polynucleotides of about 15-25 nucleotides are preferred since they are easily synthesized and have an inhibitory effect just like antisense RNA molecules. In addition, chemically reactive groups, such as iron-linked ethylenediaminetetraacetic acid (EDTA-Fe) can be attached to an antisense polynucleotide, causing cleavage of the RNA at the site of hybridization. These and other uses of antisense methods to
- 20 inhibit the *in vivo* translation of genes are well known in the art (e.g., De Mesmaeker, *et al.*, 1995. Backbone modifications in polynucleotides and peptide nucleic acid systems. *Curr. Opin. Struct. Biol.* 5:343-355; Gewirtz, A.M., *et al.*, 1996b. Facilitating delivery of antisense oligodeoxynucleotides: Helping antisense deliver on its promise; *Proc. Natl. Acad. Sci. U.S.A.* 93:3161-3163; Stein, C.A. A discussion of G-tetrads 1996. Exploiting the potential of antisense: beyond phosphorothioate oligodeoxynucleotides. *Chem. and Biol.* 3:319-323).
- 25

"Transcript RNA", as used herein, is RNA which contains nucleotide sequence encoding a protein product. Preferably, the transcript RNA is messenger RNA (mRNA). "mRNA", as used herein, is a single-stranded RNA molecule that specifies the amino acid sequence of one or more polypeptide

chains. In addition, transcript RNA can be heterogenous nuclear RNA (hnRNA) or masked RNA. "hnRNA", as the term is used herein, represents the primary transcripts of RNA polymerase II and includes precursors of all messenger RNAs from which introns are removed by splicing. hnRNA are extensively processed to give mRNA which is exported to the cytoplasm where protein synthesis occurs. This processing may include the addition of a 5'-linked 7-methyl-guanylate "cap" at the 5' end and a sequence of adenylate groups at the 3' end, the poly A "tail", as well as the removal of any introns and the splicing together of exons. "Masked RNA", as used herein, is any form of mRNA which is present in inactive form. More specifically, masked RNA constitutes a store of maternal information for protein synthesis that is unmasked (derepressed) during the early stages of morphogenesis.

Antisense nucleic acids are DNA or RNA molecules that are complementary to at least a portion of a specific transcript RNA molecule (Weintraub, *Scientific American*, 262:40, 1990). In the cell, the antisense nucleic acids hybridize to the corresponding transcript RNA, forming a double-stranded molecule. For example, the antisense nucleic acids interfere with the translation of the mRNA, since the cell will not translate a mRNA that is double-stranded. Mechanisms involved in the antisense approach to therapeutics include, for example, the hybridization arrest mechanism (Miller et al., *Anti-Cancer Drug Design* 2:117-128, 1987) or cleavage of hybridized RNA by the cellular enzyme ribonuclease H (RNase H) (Walder, R. et al., *PNAS USA* 85:5011-5015, 1988 and Stein, et al., *Nucleic Acids Research* 16:3209-3221, 1988). Antisense oligomers of about 15 nucleotides are preferred, since they are easily synthesized and are less likely to cause problems than larger molecules. The use of antisense methods to inhibit the *in vitro* translation of genes is well known in the art (Marcus-Sakura, *Anal. Biochem.*, 172:289, 1988).

Use of an polynucleotide to stall transcription is known as the triplex strategy since the oligomer winds around double-helical DNA, forming a three-strand helix. Therefore, these triplex compounds can be designed to recognize a unique site on a chosen gene (Maher, et al., *Antisense Res. and Dev.*, 1(3):227, 1991; Helene, C., *Anticancer Drug Design*, 6(6):569, 1991).

Ribozymes are RNA molecules possessing the ability to specifically cleave other single-stranded RNA in a manner analogous to DNA restriction endonucleases. Through the modification of nucleotide sequences which encode these RNAs, it is possible to engineer molecules that recognize specific nucleotide sequences in an RNA molecule and cleave it (Cech, *J.Amer.Med. Assn.*, 260:3030, 1988). A major advantage of this approach is that, because they are sequence-specific, only mRNAs with particular sequences are inactivated.

There are two basic types of ribozymes namely, *tetrahymena*-type (Hasselhoff, *Nature*, 334:585, 1988) and "hammerhead"-type. *Tetrahymena*-type ribozymes recognize sequences which are four bases in length, while "hammerhead"-type ribozymes recognize base sequences 11-18 bases in length. The longer the recognition sequence, the greater the likelihood that the sequence will occur exclusively in the target mRNA species. Consequently, hammerhead-type ribozymes are preferable to *tetrahymena*-type ribozymes for inactivating a specific mRNA species and 18-based recognition sequences are preferable to shorter recognition sequences.

These and other uses of antisense methods to inhibit the *in vivo* translation of genes are well known in the art (e.g., De Mesmaeker, *et al.*, 1995. Backbone modifications in polynucleotides and peptide nucleic acid systems. *Curr. Opin. Struct. Biol.* 5:343-355; Gewirtz, A.M., *et al.*, 1996b. Facilitating delivery of antisense oligodeoxynucleotides: Helping antisense deliver on its promise; *Proc. Natl. Acad. Sci. U.S.A.* 93:3161-3163; Stein, C.A. A discussion of G-tetrads 1996. Exploiting the potential of antisense: beyond phosphorothioate oligodeoxynucleotides. *Chem. and Biol.* 3:319-323).

The sequence of an antisense polynucleotide useful for inhibiting expression of CTGF can be obtained, for example, by comparing the sequences of orthologous genes, or the transcripts of orthologous genes, and identifying highly conserved regions within the orthologous sequences. Thus, the identification of highly conserved regions contained in nucleic acid sequences encoding rat, human and mouse CTGF can be used to design polynucleotides useful for inhibiting CTGF expression. As used herein, an "orthologous sequence" is that in which sequence homology is retained or conserved between species. Two gene sequences from different organisms are orthologs

if they derived from the same gene in the closest ancestor to the two organisms. For example, all vertebrate globin genes are homologous in that their genes are derived from a single globin gene in early vertebrates. Consequently, human and horse α -globin genes, and transcripts encoded therefrom, are orthologous because they have a common ancestor and share significant sequence homology. Therefore, polynucleotides can be designed such that they contain nucleic acid sequence which is, for example, wholly or partially complementary to conserved sequences identified from orthologous sequences.

Examples of antisense oligonucleotides useful in the present method include:

- 1 S10839 5'-tga cct cag cua gua ccu guc uuu c-3' (SEQ ID NO:7);
- S10840 tcc tga ctc ccg acc agu guc acu g (SEQ ID NO:8);
- S10841 ctt gcc aca agc ugu cca guc uaa u (SEQ ID NO:9);
- S10842 tct ggc ttg uua ccg gca aa uca c (SEQ ID NO:10);
- S10843 tca ctc agg uua cag uuu cca cug c (SEQ ID NO:11); and
- 15 S10844 ctg acc agt uac ccu gag caa gcc a (SEQ ID NO:12).

The exemplary antisense oligomers inhibit detectable CTGF mRNA levels in a range of about 50-100%, 65-100%, 70-100%, or 80-100% as shown in the Examples herein.

20 Examples of target sequences recognized by antisense oligomers identified in the present invention include:

- 3'-acu gga guc gau cau gga cag aaa g-5' (SEQ ID NO:13);
- agg acu gag ggc ugg uca cag uga c (SEQ ID NO:14);
- gaa cgg ugu ucg aca ggu cag auu a (SEQ ID NO:15);
- aga ccg aac aa u ggc cgu uua agu g (SEQ ID NO:16);
- 25 agu gag ucc aa u guc aaa ggu gac g (SEQ ID NO:17); and
- gac ugg uca aug gga cuc guu cgg u (SEQ ID NO:18).

It is understood that, with regard to SEQ ID NOs:7-12, u can be replaced with t when the target sequence is a DNA or RNA sequence. It is further understood that, with regard to SEQ ID NOs:13-

18, t can be replaced with u when the target sequence is DNA sequence. In addition, it is understood that the exemplary targets can be shorter or longer in length, as long as an antisense oligonucleotide that binds to the target inhibits detectable CTGF mRNA levels in a range of about 50-100%, 65-100%, 70-100%, or 80-100% as shown in the Examples herein. Similarity in nucleic acid sequences may be determined by procedures and algorithms which are well-known in the art. Such procedures and algorithms include, for example, a BLAST program (Basic Local Alignment Search Tool at the National Center for Biological Information), ALIGN, AMAS (Analysis of Multiply Aligned Sequences), AMPS (Protein Multiple Sequence Alignment), ASSET (Aligned Segment Statistical Evaluation Tool), BANDS, BESTSCOR, BIOSCAN (Biological Sequence Comparative Analysis Node), BLIMPS (BLocks IMProved Searcher), FASTA, Intervals & Points, BMB, CLUSTAL V, CLUSTAL W, CONSENSUS, LCONSENSUS, WCONSENSUS, Smith-Waterman algorithm, DARWIN, Las Vegas algorithm, FNAT (Forced Nucleotide Alignment Tool), Framealign, Framesearch, DYNAMIC, FILTER, FSAP (Fristensky Sequence Analysis Package), GAP (Global Alignment Program), GENAL, GIBBS, GenQuest, ISSC (Sensitive Sequence Comparison), LALIGN (Local Sequence Alignment), LCP (Local Content Program), MACAW (Multiple Alignment Construction & Analysis Workbench), MAP (Multiple Alignment Program), MBLKP, MBLKN, PIMA (Pattern-Induced Multi-sequence Alignment), SAGA (Sequence Alignment by Genetic ALgorithm) and WHAT-IF.

In selecting the preferred length for a given polynucleotide, various factors should be considered to achieve the most favorable characteristics. In one aspect, polynucleotides of the present invention are at least 15 bp in length and preferably about 15 to about 100 bp in length. More preferably, the polynucleotides are about 15 bp to about 80 bp in length and even more preferably, the polynucleotides of the present invention are about 15 to about 60 bp in length. Shorter polynucleotides such as 10-to under 15-mers, while offering higher cell penetration, have lower gene specificity. In contrast, while longer polynucleotides of 20-30 bases offer better specificity, they show decreased uptake kinetics into cells. See Stein *et al.*, "Oligodeoxy-nucleotides: Antisense Inhibitors of Gene Expression" Cohen, ed. McMillan Press, London (1988). Accessibility to transcript RNA target sequences also is of importance and, therefore, loop-forming regions and

orthologous sequences in targeted RNAs offer promising targets. In this disclosure the term "polynucleotide" encompasses both oligomeric nucleic acid moieties of the type found in nature, such as the deoxyribonucleotide and ribonucleotide structures of DNA and RNA, and man-made analogues which are capable of binding to nucleic acids found in nature. Essentially, the polynucleotides of the present invention includes naturally-occurring oligonucleotides and any modified or substituted forms of the oligonucleotides that would enhance desired properties such as increased cellular uptake, increased affinity to the target sequence, and increased stability of the oligonucleotide in the presence of nucleases.

The polynucleotides of the present invention can be based upon ribonucleotide or deoxyribonucleotide monomers linked by phosphodiester bonds, or by analogues linked by methyl phosphonate, phosphorothioate, or other bonds. They may also comprise monomer moieties which have altered base structures or other modifications, but which still retain the ability to bind to naturally occurring transcript RNA structures. Such polynucleotides may be prepared by methods well-known in the art, for instance using commercially available machines and reagents such as those available from Perkin-Elmer/Applied Biosystems (Foster City, CA). For example, polynucleotides specific to a targeted transcript are synthesized according to standard methodology. Phosphorothioate modified DNA polynucleotides typically are synthesized on automated DNA synthesizers available from a variety of manufacturers. These instruments are capable of synthesizing nanomole amounts of polynucleotides as long as 100 nucleotides. Shorter polynucleotides synthesized by modern instruments are often suitable for use without further purification. If necessary, polynucleotides may be purified by polyacrylamide gel electrophoresis or reverse phase chromatography. See Sambrook *et al.*, *Molecular Cloning: A Laboratory Manual*, Vol. 2, Chapter 11, Cold Spring Harbor Laboratory Press, Cold Spring Harbor, NY (1989).

Phosphodiester-linked polynucleotides are particularly susceptible to the action of nucleases in serum or inside cells, and therefore in a preferred embodiment, the polynucleotides of the present invention are phosphorothioate or methyl phosphonate-linked analogues, which have been shown to be nuclease-resistant. Persons of ordinary skill in this art can easily select other linkages for use in

the invention. These modifications also may be designed to improve the cellular uptake and stability of the polynucleotides.

5 An appropriate carrier for administration of a polynucleotide can include, for example, vectors, antibodies, pharmacologic compositions, binding or homing proteins, or viral delivery systems to enrich for the sequence into the target cell or tissue. A polynucleotide of the present invention can be coupled to, for example, a binding protein which recognizes endothelial cells or tumor cells. Following administration, a polynucleotide of the present invention can be targeted to a recipient cell or tissue such that enhanced expression of, for example, cytokines, transcription factors, G-
10 protein coupled receptors, tumor suppressor proteins and apoptosis initiation proteins can occur.

Delivery of antisense, triplex agents, ribozymes, competitive inhibitors and the like can be achieved using a recombinant expression vector such as a chimeric virus or a colloidal dispersion system. Various viral vectors which can be utilized for gene therapy as taught herein include adenovirus,
15 herpes virus, vaccinia, or, preferably, an RNA virus such as a retrovirus. Preferably, the retroviral vector is a derivative of a murine or avian retrovirus. Examples of retroviral vectors in which a single foreign gene can be inserted include, but are not limited to: Moloney murine leukemia virus (MoMuLV), Harvey murine sarcoma virus (HaMuSV), murine mammary tumor virus (MuMTV), and Rous Sarcoma Virus (RSV). A number of additional retroviral vectors can incorporate multiple
20 genes. All of these vectors can transfer or incorporate a gene for a selectable marker so that transduced cells can be identified and generated. By inserting a polynucleotide sequence of interest into the viral vector, along with another gene which encodes the ligand for a receptor on a specific target cell, for example, the vector is now target specific. Retroviral vectors can be made target specific by inserting, for example, a polynucleotide encoding a sugar, a glycolipid, or a protein.
25 Preferred targeting is accomplished by using an antibody to target the retroviral vector. Those of skill in the art will know of, or can readily ascertain without undue experimentation, specific polynucleotide sequences which can be inserted into the retroviral genome to allow target specific delivery of the retroviral vector containing the antisense polynucleotide.

Since recombinant retroviruses are defective, they require assistance in order to produce infectious vector particles. This assistance can be provided, for example, by using helper cell lines that contain plasmids encoding all of the structural genes of the retrovirus under the control of regulatory sequences within the LTR. These plasmids are missing a nucleotide sequence which enables the packaging mechanism to recognize an RNA transcript for encapsidation. Helper cell lines which have deletions of the packaging signal include but are not limited to 2, PA317 and PA12, for example. These cell lines produce empty virions, since no genome is packaged. If a retroviral vector is introduced into such cells in which the packaging signal is intact, but the structural genes are replaced by other genes of interest, the vector can be packaged and vector virion produced.

Alternatively, NIH 3T3 or other tissue culture cells can be directly transfected with plasmids encoding the retroviral structural genes *gag*, *pol* and *env*, by conventional calcium phosphate transfection. These cells are then transfected with the vector plasmid containing the genes of interest. The resulting cells release the retroviral vector into the culture medium.

Another targeted delivery system for antisense polynucleotides is a colloidal dispersion system. Colloidal dispersion systems include macromolecule complexes, nanocapsules, microspheres, beads, and lipid-based systems including oil-in-water emulsions, micelles, mixed micelles, and liposomes. The preferred colloidal system of this invention is a liposome. Liposomes are artificial membrane vesicles which are useful as delivery vehicles *in vitro* and *in vivo*. It has been shown that large unilamellar vesicles (LUV), which range in size from 0.2-4.0 μm can encapsulate a substantial percentage of an aqueous buffer containing large macromolecules. RNA, DNA and intact virions can be encapsulated within the aqueous interior and be delivered to cells in a biologically active form (Fraley, *et al.*, *Trends Biochem. Sci.*, 6:77, 1981). In addition to mammalian cells, liposomes have been used for delivery of polynucleotides in plant, yeast and bacterial cells. In order for a liposome to be an efficient gene transfer vehicle, the following characteristics should be present: (1) encapsulation of the genes of interest at high efficiency while not compromising their biological activity; (2) preferential and substantial binding to a target cell in comparison to non-target cells; (3) delivery of the aqueous contents of the vesicle to the target cell cytoplasm at high efficiency; and (4)

accurate and effective expression of genetic information (Mannino, *et al.*, *Biotechniques*, 6:682, 1988).

The term "effective amount" or "therapeutically effective amount", as used herein, is the amount sufficient to obtain the desired physiological effect, e.g., treatment of a disorder. An effective amount of the vector expressing, for example, a polynucleotide of the invention is generally determined by the physician in each case on the basis of factors normally considered by one skilled in the art to determine appropriate dosages, including the age, sex, and weight of the subject to be treated, the condition being treated, and the severity of the medical condition being treated.

Administration of a polynucleotide to a subject, either as a naked, synthetic polynucleotide or as part of an expression vector, can be effected via any common route (oral, nasal, buccal, rectal, vaginal, or topical), or by subcutaneous, intramuscular, intraperitoneal, or intravenous injection.

Pharmaceutical compositions of the present invention, however, are advantageously administered in the form of injectable compositions. A typical composition for such purpose comprises a pharmaceutically acceptable solvent or diluent and other suitable, physiologic compounds. For instance, the composition may contain polynucleotides and about 10 mg of human serum albumin per milliliter of a phosphate buffer containing NaCl. As much as 700 milligrams of a polynucleotide has been administered intravenously to a patient over a course of 10 days (*i.e.*, 0.05 mg/kg/hour) without signs of toxicity. Sterling, "Systemic Antisense Treatment Reported," *Genetic Engineering News* 12:1, 28 (1992).

The composition of the liposome is usually a combination of phospholipids, particularly high-phase-transition-temperature phospholipids, usually in combination with steroids, especially cholesterol.

Other phospholipids or other lipids may also be used. The physical characteristics of liposomes depend on pH, ionic strength, and the presence of divalent cations.

Examples of lipids useful in liposome production include phosphatidyl compounds, such as phosphatidylglycerol, phosphatidylcholine, phosphatidylserine, phosphatidylethanolamine,

sphingolipids, cerebrosides, and gangliosides. Particularly useful are diacylphosphatidyl-glycerols, where the lipid moiety contains from 14-18 carbon atoms, particularly from 16-18 carbon atoms, and is saturated. Illustrative phospholipids include egg phosphatidylcholine, dipalmitoylphosphatidylcholine and distearoylphosphatidylcholine.

5

The targeting of liposomes has been classified based on anatomical and mechanistic factors. Anatomical classification is based on the level of selectivity, for example, organ-specific, cell-specific, and organelle-specific. Mechanistic targeting can be distinguished based upon whether it is passive or active. Passive targeting utilizes the natural tendency of liposomes to distribute to cells of the reticulo-endothelial system (RES) in organs which contain sinusoidal capillaries. Active targeting, on the other hand, involves alteration of the liposome by coupling the liposome to a specific ligand such as a monoclonal antibody, sugar, glycolipid, or protein, or by changing the composition or size of the liposome in order to achieve targeting to organs and cell types other than the naturally occurring sites of localization.

15

The surface of the targeted delivery system may be modified in a variety of ways. In the case of a liposomal targeted delivery system, lipid groups can be incorporated into the lipid bilayer of the liposome in order to maintain the targeting ligand in stable association with the liposomal bilayer. Various linking groups can be used for joining the lipid chains to the targeting ligand. In general, the compounds bound to the surface of the targeted delivery system will be ligands and receptors which will allow the targeted delivery system to find and "home in" on the desired cells. A ligand may be any compound of interest which will bind to another compound, such as a receptor.

20

Research and Diagnostic Uses

25

The oligonucleotides of the present invention can also be used as research and diagnostic tools. For example, the oligonucleotides of the present invention can be used to detect the presence of CTGF protein-specific nucleic acids in a cell or tissue sample using, for example, radiolabeled oligonucleotides prepared by ^{32}P labeling at the 5' end with polynucleotide kinase as described by Sambrook *et al.*, *Molecular Cloning. A Laboratory Manual*, Cold Spring Harbor Laboratory Press,

1989, Volume 2, pg. 10.59, herein incorporated by reference. The radiolabeled oligonucleotides are contacted with cell or tissue samples suspected of containing CTGF message RNAs, and thus, CTGF proteins, and the samples are washed to remove unbound oligonucleotide. Radioactivity remaining in the sample indicates the presence of bound oligonucleotide, which in turn indicates the presence of nucleic acids complementary to the oligonucleotide. Such nucleic acids can be quantitated using a scintillation counter or other routine means. Expression of nucleic acids encoding these proteins is thus detected.

Radiolabeled oligonucleotides of the present invention can also be used to perform autoradiography of tissues to determine the localization, distribution and quantitation of CTGF proteins for research, diagnostic or therapeutic purposes. In such studies, tissue sections are treated with radiolabeled oligonucleotide and washed as described above, then exposed to photographic emulsion according to routine autoradiography procedures. The emulsion, when developed, yields an image of silver grains over the regions expressing a CTGF protein gene. Quantitation of the silver grains permits detection of the expression of mRNA molecules encoding these proteins and permits targeting of oligonucleotides to these areas.

Analogous assays for fluorescent detection of expression of CTGF protein nucleic acids can be developed using oligonucleotides of the present invention which are conjugated with fluorescein or other fluorescent tags instead of radiolabeling. Such conjugations are routinely accomplished during solid phase synthesis using fluorescently-labeled amidites or controlled pore glass (CPG) columns. Other methods of labeling oligonucleotides are known in the art. See *e.g.*, Ruth, Chapter 6 In: *Methods in Molecular Biology*, Vol. 26: *Protocols for oligonucleotide Conjugates*, Agrawal, ed., Human Press Inc., Totowa, N.J., 1994, pages 167-185.

The materials of the invention are ideally suited for the preparation of a kit. Such a kit may comprise a carrier means being compartmentalized to receive one or more container means such as vials, tubes, and the like, each of the container means comprising one of the separate elements to be used in the method.

For example, one of the container means may comprise antisense oligonucleotides which can be detectably labeled. If present, a second container may comprise a hybridization buffer. The kit may also have containers containing nucleotide(s) for amplification of the target nucleic acid sequence which may or may not be labeled, and/or a container comprising a reporter-means, such as a biotin-binding protein, such as avidin or streptavidin, bound to a reporter molecule, such as an enzymatic, florescent, or radionuclide label.

Such kits include an oligonucleotide targeted to an appropriate gene, *i.e.*, a gene encoding a CTGF protein. Appropriate kit and assay formats, such as, *e.g.*, "sandwich" assays, are well known in the art and can easily be adapted for use with the oligonucleotides of the invention. Hybridization of the oligonucleotides of the invention with a nucleic acid encoding a CTGF protein can be detected by methods known in the art including, for example, conjugation of an enzyme to the oligonucleotide, radiolabeling of the oligonucleotide or any other suitable detection system.

The following examples are put forth so as to provide those of ordinary skill in the art with a complete disclosure and description of how to make and use the CTGFs of the present invention, and are not intended, nor should they be construed, to limit the scope of what the inventors regard as their invention. Efforts have been made to ensure accuracy with respect to numbers used (*e.g.*, amounts, time, temperature, *etc.*) but some experimental errors and deviations should be accounted for. Unless indicated otherwise, parts are parts by weight, molecular weight is weight average molecular weight, temperature is in degrees Centigrade, and pressure is at or near atmospheric.

EXAMPLE 1

The strategy was to clone rat CTGF clone by polymerase chain reaction (PCR) Four oligonucleotides, two sense (F1 and F2) and two anti-sense (R1 and R2), were designed based on homologous regions between mouse and human CTGF. The sequence of the F2 oligonucleotide is 5'-GAGTGGGTGTGTGACGAGCCCAAGG-3' (SEQ ID NO:5). The sequence of the R1 oligonucleotide is 5'-ATGTCTCCGTACATCTTCCTGTAGT-3' (SEQ ID NO:6). PCR was

-38-

performed using combination of these oligonucleotides to amplify a region of the rat CTGF from an NRK library (normal rate kidney fibroblast). The PCR products were analyzed and products from the primer combinations F2/R1 and F2/R2 were cloned into pCR vector (InVitrogen) according to instructions. Two clones from F2/R1 reaction were sequenced and showed homology to human
5 CTGF and fisp 12. The full length cDNA was cloned from the original NRK library by limited dilution. Plate lysates were made from a 1/50,000 dilution of the NRK library. Two of these plate lysates were F2/R1 PCR positive, #2 and #4. These lysates were plated and ten pools of ten plaques were picked and screened by F2/R1 PCR. Two pools from lysate #2 were positive, #2 and #4. Pools 2-2 and 2-4 were plated and single plaques were picked and screened by F2/R1 PCR. The
10 single plaque 2-4-7 was PCR positive and was converted into a plasmid according to the manufacture s instructions (Stratagene). The DNA was prepared and sequenced, Figure 1. The sequence of clone 2-4-7 is homologous to human CTGF and mouse CTGF (fisp 12), Figure 2.

EXAMPLE 2

15 Design of antisense oligomers

Antisense oligomers targeted toward CTGF were designed using a bioinformatics program to determine potential accessible sites. The oligomers were assigned lot numbers S10839 (SEQ ID NO:7), S10840 (SEQ ID NO:8), S10841 (SEQ ID NO:9), S10842 (SEQ ID NO:10), S10843 (SEQ ID NO:11), and S10844 (SEQ ID NO:12).

20

Transfection of NRK cells with antisense CTGF oligomers

On the day before transfection, NRK cells were seeded in six well plates at a density of 120K per well (60mm dishes at 0.36 million cells per plate). The following day, the cells were transfected with a fluorescent oligomer (S10532). NRK cells were transfected for 4 hours in the presence of
25 oligofectin G (2.5 µg/ml) and antisense oligomer 40 nM. A 10X oligofectin G solution (dilute 12.5 ul of oligofectin G stock in 1 ml of Opti-MEM (serum free media) for a 10 X solution) was prepared. In addition, a 10X solution for the oligomer was prepared (4 ul oligomer in 1 ml of Opti-MEM to a final concentration of 400 nM). Equal volumes of the 10X oligofectin G solution and the 10X oligomer solutions were then mixed and allowed to stand at room temperature for 15 minutes to

allow complexation. The resulting mixture is 5 X. The media in the 60mm dishes was then replaced with 2 ml of full growth media (DMEM, high glucose with 5% FBS and 2mM L-glutamine. The oligomer/oligofectin complexes were then added to the cells (0.5 ml of 5 X oligomer/oligofectin G complexes to each well of plates) and the plates were incubated for 4 hours at 37°C. The cells were stimulated with TGF-beta. 2.5 ml of 2X TGF-beta (50 ng/ml) in full growth media was then added to each plate and the cells were incubated at 37°C overnight. The addition of the TGF-beta solution reduced the concentrations of lipid and oligomer by 50%.

Transfection efficiency was monitored by fluorescence microscopy. Transfection with a fluorescent oligomer was included as a positive control. After transfection, cells were stained with ethidium homodimer-1 to evaluate viability. Ethidium homodimer is a red fluorescent dye that accumulates in dead cells but is excluded by live cells. Transfection was achieved in approximately 90% of cells and the oligomer was concentrated in the nuclei and the overall cell viability was -95%.

15 Northern blot analysis of CTGF in cells transfected with antisense oligomers:

A CTGF-specific probe fragment was excised from a vector by restriction digestion with XhoI and EcoRI. The fragment was then gel purified and labeled with ³²P-dCTP by random priming. Random priming was performed using the Stratagene s Prime-It according to manufacturer s specifications. The labeled probe was then hybridized to the Northern blot of NRK cell total RNA. Total RNA was prepared from the cells using Ambion s RNAqueous kit according to the manufacturer s specifications.

Figure 3 shows the results of a Northern blot analysis of CTGF expression after treatment with antisense oligomers. Total RNA was prepared form NRK cells 24 hours after transfection with antisense oligomers. Northern blots were prepared by electrophoresing 5 µg of total RNA from each treatment on a 1% denaturing agarose gel. After electrophoresis the RNA was transferred to a positively charged membrane, crosslinked to the membrane, and probed with radiolabeled CTGF and GAPDH (internal control) probes. The results indicate that 6 of the 6 antisense oligomers targeted toward CTGF resulted in cleavage of the target mRNA. Stable 5' cleavage fragment of

-40-

CTGF (arrow) are clearly visible on the blot (Figure 3, panel A). As an internal control for loading and transfer efficiency, the blot was probed with a radio-labeled mouse GAPDH fragment. Only slight variations in GAPDH expression (Figure 3, panel B) are observed. Based on comparison of CTGF and GAPDH expression, antisense oligomer S10843 (SEQ ID NO:11) appears to be the most effective (80-85% reduction of full length message).

The data presented in Figure 3 demonstrates that 6 of 6 oligomers (SEQ ID NOs:7-12) targeted toward CTGF caused significant inhibition of the target RNA. Approximately 90% of the NRK cell population was transfected and the CTGF message was readily detectable by Northern blot analysis. Typically, 66-90% inhibition is obtained by screening through 3-6 oligomer target sites within a message in a transfectable cell type. As previously noted, 6 of the 6 antisense oligomers designed against CTGF (SEQ ID NOs:7-12) inhibited CTGF mRNA expression at 24 hours post-transfection, compared with non-antisense control transfections (Figure 3). Optimal inhibition of the target gene was observed using antisense oligo S10843 (SEQ ID NO:11) (approximately 80%). Notably, RNaseH mediated RNA cleavage fragments were visible on the Northern blots (ordinarily the cleaved fragments are degraded by cellular enzymes). The cleavage fragments observed confirm the antisense (RNase H) mechanism of action.

In addition, the data presented below in Table 1 indicates that introduction of the same oligomers targeted toward nucleic acids encoding CTGF into cells produced detectable inhibition of cell growth.

Table 1: Effect of antisense oligomers on CTGF expression

SEQ ID NO:	Oligomers Used in This Experiment	Sequences of Oligomers	% Cell Confluence	Estimates of Inhibition
7	S10839	tga cct cag cua gua ccu guc uuu c	50-60%	70-75%
8	S10840	tcc tga ctc ccg acc agu guc acu g	50-60%	65-70%
9	S10841	ctt gcc aca agc ugu cca guc uaa u	50%	65-70%
10	S10842	tct ggc ttg uua ccg gca aa uca c	70%	50%
11	S10843	tca ctc agg uua cag uuu cca cug c	60%	80%
12	S10844	ctg acc agt uac ccu gag caa gcc a	75%	50%
	S10532 (Control)		90%	

It will be apparent to those skilled in the art that various modifications and variations can be made to the compounds and processes of this invention. Thus, it is intended that the present invention cover
5 such modifications and variations, provided they come within the scope of the appended claims and their equivalents. Accordingly, the invention is limited only by the following claims.

WHAT IS CLAIMED IS:

1. Substantially pure CTGF polypeptide having an amino acid sequence set forth in SEQ ID NO:2, or functional fragments thereof.
2. An isolated polynucleotide sequence encoding a polypeptide of claim 1.
3. An isolated polynucleotide selected from the group consisting of:
 - a) SEQ ID NO:1;
 - b) SEQ ID NO:1, wherein T can also be U;
 - c) nucleic acid sequences complementary to a) and b); and
 - d) fragments of a), b), or c) that are at least 15 bases in length and that will hybridize to DNA which encodes the amino acid sequence of SEQ ID NO:1 under moderate to highly stringent conditions.
4. An expression vector including a polynucleotide of claim 3.
5. The vector of claim 4, wherein the vector is a plasmid.
6. The vector of claim 4, wherein the vector is a virus-derived.
7. A host cell stably transformed with the vector of claim 4.
8. The host cell of claim 7, wherein the cell is prokaryotic.
9. The host cell of claim 7, wherein the cell is eukaryotic.
10. An antibody that binds to a polypeptide as set forth in SEQ ID NO:2, or fragments thereof.
11. The antibody of claim 10, wherein the antibody is polyclonal.

12. The antibody of claim 10, wherein the antibody is monoclonal.
13. The antibody of claim 10, wherein the antibody is detectably labeled.
14. The antibody of claim 13, wherein the detectable label is selected from the group consisting of a radioisotope, a fluorescent compound, a bioluminescent compound, a chemiluminescent compound, a metal chelator or an enzyme.
15. A method for producing a polypeptide comprising:
 - a) culturing a host cell of claim 7;
 - b) expressing from the host cell of claim 7 a polypeptide encoded by said DNA; and
 - c) isolating the polypeptide.
16. A polynucleotide for inhibiting expression of CTGF in a cell, wherein the polynucleotide comprises a contiguous nucleotide sequence complementary to a CTGF target nucleic acid sequence in a cell, and wherein the polynucleotide hybridizes to the CTGF target nucleic acid sequence thereby inhibiting expression of CTGF as compared to an uninhibited level of CTGF expression in the cell.
17. The polynucleotide of claim 16, wherein the CTGF target nucleic acid sequence is the CTGF gene.
18. The polynucleotide of claim 16, wherein the polynucleotide is DNA.
19. The polynucleotide of claim 16, wherein the polynucleotide is RNA.
20. The polynucleotide of claim 16, wherein the polynucleotide is at least 15 nucleotides in length.

21. The polynucleotide of claim 16, wherein the polynucleotide is from about 15 nucleotides to 100 nucleotides in length.
22. The polynucleotide of claim 16, wherein the polynucleotide is from about 15 nucleotides to 80 nucleotides in length.
23. The polynucleotide of claim 16, wherein the polynucleotide is from about 15 nucleotides to 60 nucleotides in length.
24. The polynucleotide of claim 16, wherein the polynucleotide is selected from the group consisting of:
 - tga cct cag cua gua ccu guc uuu c (SEQ ID NO:7);
 - tcc tga ctc ccg acc agu guc acu g (SEQ ID NO:8);
 - ctt gcc aca agc ugu cca guc uaa u (SEQ ID NO:9);
 - tct ggc ttg uua ccg gca aa uca c (SEQ ID NO:10);
 - tca ctc agg uua cag uuu cca cug c (SEQ ID NO:11); and
 - ctg acc agt uac ccu gag caa gcc a (SEQ ID NO:12).
25. The polynucleotide of claim 16, wherein the CTGF target nucleic acid sequence is CTGF transcript RNA.

26. The polynucleotide of claim 16, wherein the CTGF target nucleic acid is selected from the group consisting of:

acu gga guc gau cau gga cag aaa g (SEQ ID NO:13);
agg acu gag ggc ugg uca cag uga c (SEQ ID NO:14);
gaa cgg ugu ucg aca ggu cag auu a (SEQ ID NO:15);
aga ccg aac aaU ggc cgu uua agu g (SEQ ID NO:16);
agu gag ucc aaU guc aaa ggu gac g (SEQ ID NO:17); and
gac ugg uca aug gga cuc guu cgg u (SEQ ID NO:18).

27. A method for inhibiting the expression of CTGF in a cell comprising contacting the cell with a polynucleotide of claim 16 which binds to a target nucleic acid in the cell, wherein the polynucleotide inhibits the expression of CTGF in the cell.

28. The method of claim 27, wherein the cell is a eukaryotic cell.

29. The method of claim 28, wherein the eukaryotic cell is a mammalian cell.

30. The method of claim 29, wherein the mammalian cell is a human cell.

31. The method of claim 27, wherein the target nucleic acid is selected from the group consisting of:

acu gga guc gau cau gga cag aaa g (SEQ ID NO:13);
agg acu gag ggc ugg uca cag uga c (SEQ ID NO:14);
gaa cgg ugu ucg aca ggu cag auu a (SEQ ID NO:15);
aga ccg aac aaU ggc cgu uua agu g (SEQ ID NO:16);
agu gag ucc aaU guc aaa ggu gac g (SEQ ID NO:17); and
gac ugg uca aug gga cuc guu cgg u (SEQ ID NO:18).

32. The method of claim 27, wherein the contacting is *in vivo*.

33. A method for ameliorating a cell proliferative disorder associated with CTGF, comprising treating a subject having the disorder, at the site of the disorder, with a polynucleotide of claim 16 which binds to a target nucleic acid in the cell, thereby regulating CTGF activity and ameliorating the disorder.
34. The method of claim 33, wherein the cell proliferative disorder is due to overgrowth of cells.
35. The method of claim 33, wherein the cell proliferative disorder is due to overgrowth of connective tissue cells.
36. The method of claim 33, wherein the regulation of CTGF activity is down regulation.
37. The method of claim 33, wherein the target nucleic acid is selected from the group consisting of:
- acu gga guc gau cau gga cag aaa g (SEQ ID NO:13);
agg acu gag ggc ugg uca cag uga c (SEQ ID NO:14);
gaa cgg ugu ucg aca ggu cag auu a (SEQ ID NO:15);
aga ccg aac aaU ggc cgu uua agu g (SEQ ID NO:16);
agu gag ucc aaU guc aaa ggu gac g (SEQ ID NO:17); and
gac ugg uca aug gga cuc guu cgg u (SEQ ID NO:18).
38. The method of claim 33, wherein the polynucleotide is an antisense polynucleotide.

39. The method of claim 38, wherein the antisense polynucleotide is selected from the group consisting of :

tga cct cag cua gua ccu guc uuu c (SEQ ID NO:7);
tcc tga ctc ccg acc agu guc acu g (SEQ ID NO:8);
ctt gcc aca agc ugu cca guc uaa u (SEQ ID NO:9);
tct ggc ttg uua ccg gca aa uca c (SEQ ID NO:10);
tca ctc agg uua cag uuu cca cug c (SEQ ID NO:11); and
ctg acc agt uac ccu gag caa gcc a (SEQ ID NO:12).

40. The method of claim 33, wherein the disorder is selected from the group consisting of scleroderma, arthritis, cirrhosis, hepatic fibrosis, renal fibrosis, atherosclerosis, cardiac fibrosis, adhesions and surgical scarring.
41. A method for ameliorating a cell proliferative disorder associated with CTGF, comprising treating a subject having the disorder, with a therapeutically effective amount of a composition containing an antisense polynucleotide to CTGF, thereby inhibiting CTGF production.
42. The method of claim 41, wherein the cell proliferative disorder is due to overgrowth of cells.
43. The method of claim 41, wherein the cell proliferative disorder is due to overgrowth of connective tissue cells.
44. The method of claim 41, wherein the antisense polynucleotide is expressed from an expression vector.
45. The method of claim 44, wherein the vector is a plasmid.
46. The method of claim 44, wherein the vector is a viral vector.

47. The method of claim 43, wherein the disorder is selected from the group consisting of scleroderma, arthritis, cirrhosis, hepatic fibrosis, renal fibrosis, atherosclerosis, cardiac fibrosis, adhesions and surgical scarring.
48. A pharmaceutical composition for the treatment of a disorder associated with CTGF, comprising:
a pharmaceutically acceptable carrier; and
a therapeutically effective amount of an oligonucleotide that binds to a nucleic acid thereby inhibiting expression of CTGF.
49. The pharmaceutical composition of claim 48, wherein the nucleic acid to which the oligonucleotide binds is selected from the group consisting of:
acu gga guc gau cau gga cag aaa g (SEQ ID NO:13);
agg acu gag ggc ugg uca cag uga c (SEQ ID NO:14);
gaa cgg ugu ucg aca ggu cag auu a (SEQ ID NO:15);
aga ccg aac aaU ggc cgu uua agu g (SEQ ID NO:16);
agu gag ucc aaU guc aaa ggu gac g (SEQ ID NO:17); and
gac ugg uca aug gga cuc guu cgg u (SEQ ID NO:18).
50. The pharmaceutical composition of claim 48, wherein the oligonucleotide comprises a nucleic acid sequence selected from the group consisting of
tga cct cag cua gua ccu guc uuU c (SEQ ID NO:7);
tcc tga ctc ccg acc agu guc acu g (SEQ ID NO:8);
ctt gcc aca agc ugu cca guc uaa u (SEQ ID NO:9);
tct ggc ttg uua ccg gca aaU uca c (SEQ ID NO:10);
tca ctc agg uua cag uuU cca cug c (SEQ ID NO:11); and
ctg acc agt uac ccu gag caa gcc a (SEQ ID NO:12), or any combination thereof.

51. The pharmaceutical composition of claim 48, wherein the disorder is selected from the group consisting of scleroderma, arthritis, cirrhosis, hepatic fibrosis, renal fibrosis, atherosclerosis, cardiac fibrosis, adhesions and surgical scarring.
52. The method of claim 48, wherein the disorder is due to overgrowth of cells.
53. The method of claim 48, wherein the disorder is due to overgrowth of connective tissue cells.
54. A kit for the detection of CTGF expression comprising a carrier means being compartmentalized to receive one or more containers, comprising at least one container containing at least one antisense oligonucleotide that binds to CTGF.
55. The kit of claim 54, wherein the nucleic acid to which the oligonucleotide binds is selected from the group consisting of:
- acu gga guc gau cau gga cag aaa g (SEQ ID NO:13);
 - agg acu gag ggc ugg uca cag uga c (SEQ ID NO:14);
 - gaa cgg ugu ucg aca ggu cag auu a (SEQ ID NO:15);
 - aga ccg aac aaU ggc cgu uua agu g (SEQ ID NO:16);
 - agu gag ucc aaU guc aaa ggu gac g (SEQ ID NO:17); and
 - gac ugg uca aug gga cuc guu cgg u (SEQ ID NO:18).
56. The kit of claim 54, wherein the oligonucleotide comprises a nucleic acid sequence selected from the group consisting of
- tga cct cag cua gua ccu guc uuu c (SEQ ID NO:7);
 - tcc tga ctc ccg acc agu guc acu g (SEQ ID NO:8);
 - ctt gcc aca agc ugu cca guc uaa u (SEQ ID NO:9);
 - tct ggc ttg uua ccg gca aaU uca c (SEQ ID NO:10);
 - tca ctc agg uua cag uuu cca cug c (SEQ ID NO:11); and
 - ctg acc agt uac ccu gag caa gcc a (SEQ ID NO:12), or any combination thereof.

57. A method for detecting the expression of CTGF in a sample comprising contacting a sample suspected of expressing CTGF with an oligonucleotide that binds to CTGF encoding nucleic acid and detecting binding of the oligonucleotide to the nucleic acid.
58. The method of claim 57, wherein the oligonucleotide is detectably labeled.
59. The method of claim 57, wherein the CTGF nucleic acid is amplified prior to binding with the oligonucleotide.

Figure 1. DNA and deduced amino acid sequence of rat clone 2-4-7.

Q ID NO:1) GAATTCGGCAGCAGCCAGACCCACTCCAGTCCGACCTAGGAGACCCAGCTCTCCAGACGGCAGCAGCCAGCCCACTGGACAACCCCAAGGACCA 100
 CCACCTGGAGCGTCCCGACACCAACCTCCCGCCGAGACCGAGTCCAGGCTCCGGCCGCGCCCTCTCCGCTCTCCAGCCCGCTGTCCGCTCTCTCCG 200
 CCGCCCCCACCATGCTCCGCTCCGCTCCGCTCCGCTTACGCTCCGCTTGGTCTCTCTCTCTCCAGCCCGCTCCGCTCCGCTCCGCTCCGCTCCGCT 300

Q ID NO:2) M L A S V A G P V S L A L V L L L L C T R P A T G Q D C S A Q 400
 CTGTCACTGGCAGCTGAAGCGCGCCGCTCCGCTCCGCTCCGCTGAGCTCTCTCTCCGCTCCGCTCCGCTCCGCTCCGCTCCGCTCCGCTCCGCT 400
 C Q C A A E A A P R C P A G V S L V L O G C G C C R V C A K Q L G 500
 GAAGCTGTCACGAGCTGATCCCTGGACCCACACAAGAGTCTCTTGGCAGCTTCCGCTCCGCTCCGCTCCGCTCCGCTCCGCTCCGCTCCGCTCCGCT 600
 E L C T E R D P C D P H K S L F C D F G S P A N R K I G V C T A E 700
 ATGCTGACCTCTGTCTTCCGCTCCGCTCCGCTTACGCTCCGCTCCGCTCCGCTCCGCTCCGCTCCGCTCCGCTCCGCTCCGCTCCGCTCCGCTCCGCT 800
 D G A P C V F G G S V Y R S G E S F Q S S C K Y Q C T C L D G A V G 900
 CTGTCTCCGCTCCGCTCCGCTCCGCTCCGCTCCGCTCCGCTCCGCTCCGCTCCGCTCCGCTCCGCTCCGCTCCGCTCCGCTCCGCTCCGCTCCGCT 1000
 C V P L C S M D V R L P S P D C P F P R R V K L P G K C C Q E M V 1100
 TGTGACGAGCCCAAGGACCCGACAGTCTTGGCCTCCGCTTACGCTCCGCTCCGCTCCGCTCCGCTCCGCTCCGCTCCGCTCCGCTCCGCTCCGCT 1200
 C D E P K D R I V V G P A L A A Y R L E D T F G P D P T M H R A H 1300
 GCTGCTCCGCTCCGCTCCGCTCCGCTCCGCTCCGCTCCGCTCCGCTCCGCTCCGCTCCGCTCCGCTCCGCTCCGCTCCGCTCCGCTCCGCTCCGCT 1400
 C L V Q T T E W S A C S K T C G H G I S T R V T N D H T F C R L E K 1500
 GCAAGTCT 1600
 Q I R L C H V R P C E A D L E E H I K K G K K C I R T P K I A K P 1700
 GTCAGTTTGAAGTTTCTGCTGCAACAGTGTGAACAGCTACCGGCTTAAGTTTCTGCTGCTGCTGCTGCTGCTGCTGCTGCTGCTGCTGCTGCTGCT 1800
 V K F E L S G C T S V K T Y R A K F C G V C T D G R C C T P H R T 1900
 CCAGACTGCTGGTGGAGTTCAAGTCCCTCCGCTCCGCTCCGCTCCGCTCCGCTCCGCTCCGCTCCGCTCCGCTCCGCTCCGCTCCGCTCCGCTCCGCT 2000
 T T L F V E F K C P O G E I H K K N H M F I K T C A C H Y N C P G D 2100
 CAATGACATCT 2200
 N D I F F C H Y Y R K H Y G D N A 2300
 AACTGAGTTACATCTCAATTTCT 2400
 CCACCGAAGTGAGAACCTGTGTCT 2500
 TACAGTGCAGAACCCACACTAAGGTGAGCT 2600
 CCTACTTTTGGAGTGTGACAGCGGAGGACATTATAGCTTCT 2700
 GAAGCCAGCTATTCTTCACTAAGAACAGCAGTTTCAAGCTGACATTCTGATTCAGTGCAGCTGCTGCTGCTGCTGCTGCTGCTGCTGCTGCTGCTGCT 2800
 AGCTTGTGCAAGTGAAATTTGCTGCTTAAAGCCAGATTATGCTGCTGCTGCTGCTGCTGCTGCTGCTGCTGCTGCTGCTGCTGCTGCTGCTGCTGCT 2900
 TTAAAGACCTTTGCTGCTTATTTCT 3000
 GTCTGCTGCTTAAAGCAAGGAGATCTGCT 3100
 AAGTCAGATTCTAGTACGAAATGTAAATCACTCTTCCGCAACAAATGCTCTTATTAAGAAATGCTGCTGCTGCTGCTGCTGCTGCTGCTGCTGCTGCT 3200
 GAACTGCTTCTGCTCTCTTCTGCTATGCTGCTTCTGCT 3300
 TAAAGTATATATATTTTATATGAAAAAATTTTAACTCCAG 2350

Figure 2. CTGF sequence comparison.

1	HLASVAGPVSLALV	-LL-LCTRPATGQDCSAGCCAAEAAPACFAGVSLV	ctgfp.pr (SEQ ID No. 325)
1	HTIAASMGPIRVIAFV	LLALC[S]RPA[V]GQ[N]CS[G]C[A]C[P]E[E]APACFAGVSLV	ctgfp.pr (SEQ ID No. 325)
1	HLASVAGPIISLALV	-LLALCTRPATGQDCSAGCCAAEAAP[N]CFAGVSLV	ctgfp.pr (SEQ ID No. 325)
49	LDGCGCCAVCAKQLGELCTEADPCDFHKS	SLFCDFGSPANRRIGVCTAKDG	ctgfp.pr
51	LDGCGCCAVCAKQLGELCTEADPCDFHKS	SLFCDFGSPANRRIGVCTAKDG	ctgfp.pr
50	LDGCGCCAVCAKQLGELCTEADPCDFHKS	SLFCDFGSPANRRIGVCTAKDG	ctgfp.pr
91	APCVFGGSVYRSGESFQSSCKYQCTCLDGAVGCVPLCSNDVRLPSPDCPF	ctgfp.pr	
101	APCVFGGSVYRSGESFQSSCKYQCTCLDGAVGCVPLCSNDVRLPSPDCPF	ctgfp.pr	
100	APCVFGGSVYRSGESFQSSCKYQCTCLDGAVGCVPLCSNDVRLPSPDCPF	ctgfp.pr	
149	PARVKLPFGKCEQ[Q]EAVCDKDATVVGPAALAA[AL]EDTFGPOTMHAHCL	ctgfp.pr	
151	PARVKLPFGKCEQ[Q]EAVCDKDATVVGPAALAA[AL]EDTFGPOTMHAHCL	ctgfp.pr	
150	PARVKLPFGKCEQ[Q]EAVCDKDATVVGPAALAA[AL]EDTFGPOTMHAHCL	ctgfp.pr	
179	VOTTEWSACSKTCGHCISTRVTNDNTFCRLKQ[Q]ALCHVAPCEADLEENI	ctgfp.pr	
201	VOTTEWSACSKTCGHCISTRVTNDNTFCRLKQ[Q]ALCHVAPCEADLEENI	ctgfp.pr	
200	VOTTEWSACSKTCGHCISTRVTNDNTFCRLKQ[Q]ALCHVAPCEADLEENI	ctgfp.pr	
249	KKGKKCIERTPKIAKPVKFELSGCTSVKTYRAKFCGVCTDGRCCCTPHRTT	ctgfp.pr	
251	KKGKKCIERTPKIAKPVKFELSGCTSVKTYRAKFCGVCTDGRCCCTPHRTT	ctgfp.pr	
250	KKGKKCIERTPKIAKPVKFELSGCTSVKTYRAKFCGVCTDGRCCCTPHRTT	ctgfp.pr	
299	LFVEFKCPDGEIMAKNNHFIKTCACHYNCPCGNDIF[CH]YTRKHYGDMA	ctgfp.pr	
301	LFVEFKCPDGEIMAKNNHFIKTCACHYNCPCGNDIF[CH]YTRKHYGDMA	ctgfp.pr	
300	LFVEFKCPDGEIMAKNNHFIKTCACHYNCPCGNDIF[CH]YTRKHYGDMA	ctgfp.pr	

Declaration "Declaration 1": Box residues that match the Consensus exactly.

3/3

Figure 3

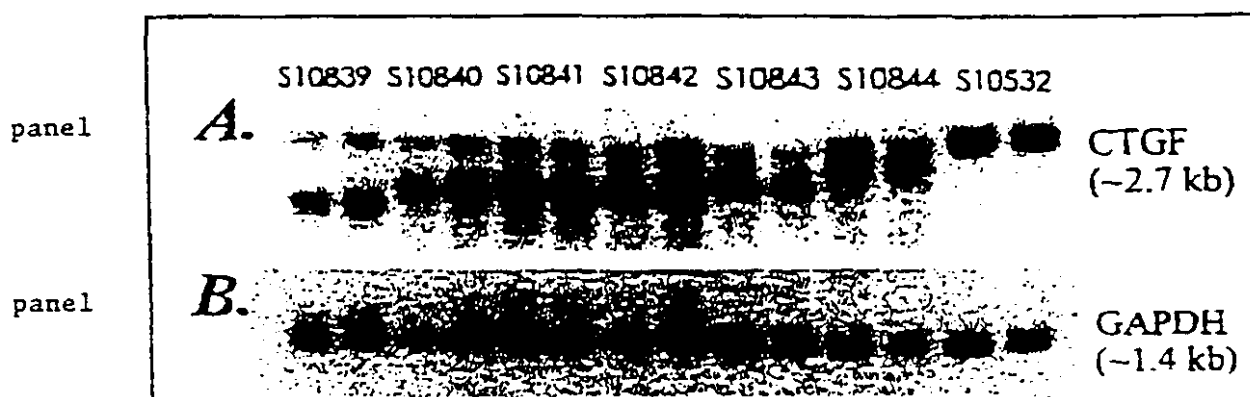

參考檔號：DCSL/KKSW/6608614/6

(54) 標題：結締組織生長因子(CTGF)及使用的方法

(57) 摘要

目前的發明訂定老鼠結締組織生長因子(CTGF)、生產 CTGF 的方法及使用 CTGF 或其衍生物的治療方法。是項發明更提供了調節 CTGF 活動的多種方法，以及改善與 CTGF 有關的細胞增殖失常的各種方法。