



(51) International Patent Classification:

C07H 21/04 (2006.01) C12Q 1/68 (2006.01)
C12M 1/34 (2006.01) G01N 33/53 (2006.01)

(21) International Application Number:

PCT/US2016/056479

(22) International Filing Date:

11 October 2016 (11.10.2016)

(25) Filing Language:

English

(26) Publication Language:

English

(30) Priority Data:

62/240,347 12 October 2015 (12.10.2015) US

(71) Applicant: **ADVANCED CELL DIAGNOSTICS, INC.** [US/US]; 7707 Gateway Blvd, Suite 200, Newark, CA 94560 (US).

(72) Inventors: **LUO, Yuling**; 7707 Gateway Blvd, Suite 200, Newark, CA 94560 (US). **WU, Xingyong**; 7707 Gateway Blvd, Suite 200, Newark, CA 94560 (US). **PAN, Liuliu**; 7707 Gateway Blvd, Suite 200, Newark, CA 94560 (US). **WANG, Xiaoming**; 7707 Gateway Blvd, Suite 200, Newark, CA 94560 (US). **MA, Xiao-Jun**; 7707 Gateway Blvd, Suite 200, Newark, CA 94560 (US). **SU, Nan**; 7707 Gateway Blvd, Suite 200, Newark, CA 94560 (US). **CHEN, Steve**; 7707 Gateway Blvd, Suite 200, Newark, CA 94560 (US).

(74) Agents: **CADENA, Deborah, L.** et al.; JONES DAY, 250 Vesey Street, New York, NY 10281-1047 (US).

(81) Designated States (unless otherwise indicated, for every kind of national protection available): AE, AG, AL, AM, AO, AT, AU, AZ, BA, BB, BG, BH, BN, BR, BW, BY, BZ, CA, CH, CL, CN, CO, CR, CU, CZ, DE, DJ, DK, DM, DO, DZ, EC, EE, EG, ES, FI, GB, GD, GE, GH, GM, GT, HN, HR, HU, ID, IL, IN, IR, IS, JP, KE, KG, KN, KP, KR, KW, KZ, LA, LC, LK, LR, LS, LU, LY, MA, MD, ME, MG, MK, MN, MW, MX, MY, MZ, NA, NG, NI, NO, NZ, OM, PA, PE, PG, PH, PL, PT, QA, RO, RS, RU, RW, SA, SC, SD, SE, SG, SK, SL, SM, ST, SV, SY, TH, TJ, TM, TN, TR, TT, TZ, UA, UG, US, UZ, VC, VN, ZA, ZM, ZW.

(84) Designated States (unless otherwise indicated, for every kind of regional protection available): ARIPO (BW, GH, GM, KE, LR, LS, MW, MZ, NA, RW, SD, SL, ST, SZ, TZ, UG, ZM, ZW), Eurasian (AM, AZ, BY, KG, KZ, RU, TJ, TM), European (AL, AT, BE, BG, CH, CY, CZ, DE, DK, EE, ES, FI, FR, GB, GR, HR, HU, IE, IS, IT, LT, LU, LV, MC, MK, MT, NL, NO, PL, PT, RO, RS, SE, SI, SK, SM, TR), OAPI (BF, BJ, CF, CG, CI, CM, GA, GN, GQ, GW, KM, ML, MR, NE, SN, TD, TG).

Published:

— with international search report (Art. 21(3))

(54) Title: IN SITU DETECTION OF NUCLEOTIDE VARIANTS IN HIGH NOISE SAMPLES, AND COMPOSITIONS AND METHODS RELATED THERETO

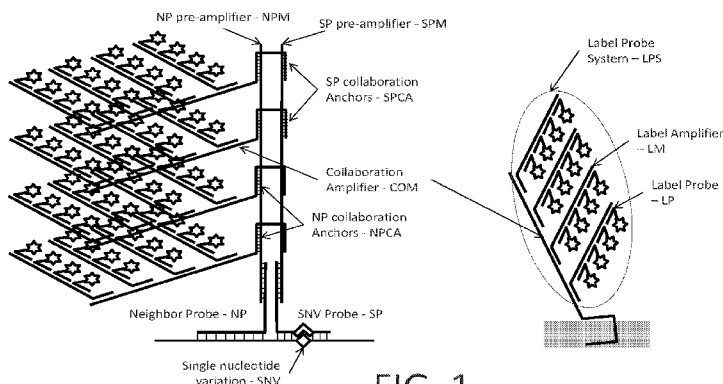

FIG. 1

(57) Abstract: The invention relates to methods of *in situ* detection of a nucleic acid variation of a target nucleic acid in a sample, including single nucleotide variations, multi-nucleotide variations or splice sites. The method can comprise the steps of contacting the sample with a probe that detects the nucleic acid variation or splice site and a neighbor probe; contacting the sample with pre-amplifiers that bind to the nucleic acid variation probe or splice site probe and neighbor probe, respectively; contacting the sample with a collaboration amplifier that binds to the pre-amplifiers; and contacting the sample with a label probe system, wherein hybridization of the components forms a signal generating complex (SGC) comprising a target nucleic acid with the nucleic acid variation or splice site, the probes and amplifiers; and detecting *in situ* signal from the SGC on the sample.



***IN SITU* DETECTION OF NUCLEOTIDE VARIANTS IN HIGH NOISE SAMPLES,
AND COMPOSITIONS AND METHODS RELATED THERETO**

[0001] This application claims the benefit of U.S. Provisional Application No. 62/240,347, filed October 12, 2015, the entire contents of which are incorporated herein by reference.

[0002] The present invention relates generally to detection of nucleic acids, and more specifically to *in situ* detection of nucleic acid variants.

BACKGROUND OF THE INVENTION

[0003] Recent studies revealed significant heterogeneity in tumor cells previously regarded as clones of each other (Gerlinger et al., *N. Engl. J. Med.* 366:883–892, 2012), meaning individual cancer cells in a tumor site or tumor biopsy are not homogenous. In particular, neighboring cancer cells often have single nucleotide variations (SNVs) in DNA or RNA. Precision medicine thus demands *in situ* detection of SNV in tissue biopsies, in which the cellular structure and contents have to be substantially preserved through the assay. The complex physiochemical structures in cells and overwhelming amount of non-target nucleic acids and other molecules present a "high noise" environment, which can result in high background and which requires a combination of high specificity and high sensitivity that has not been achieved by existing *in situ* nucleic acid detection techniques.

[0004] SNV detection requires a single set of target probes (TPs) to capture a single signal-generating complex (SGC). In the previously described "double-Z" probe design disclosed in US Patent Nos. 7,709,198 and 8,658,361, however, multiple sets of TPs are hybridized to the target to provide sufficient number of SGCs for generating a detectable signal.

[0005] Thus, there exists a need for methods to detect single nucleotide variations or other nucleic acid variations at the single cell level *in situ*. The present invention satisfies this need, and provides related advantages as well.

SUMMARY OF INVENTION

[0006] The invention relates to methods of *in situ* detection of a nucleic acid variation of a target nucleic acid in a sample, including single nucleotide variations or splice variants, and the like. The method can comprise the steps of contacting the sample with a probe that detects the nucleic acid variation and a neighbor probe; contacting the sample with pre-amplifiers that bind to the nucleic acid variation probe and neighbor probe, respectively; contacting the sample with a collaboration amplifier that binds to the pre-amplifiers; and contacting the sample with a label probe system, wherein hybridization of the components forms a signal generating complex (SGC) comprising a target nucleic acid with the nucleic acid variation, the probes and amplifiers; and detecting *in situ* signal from the SGC on the sample. The invention also provides samples, tissue slides, and kits relating to detection of nucleic acid variations of a target nucleic acid.

BRIEF DESCRIPTION OF THE DRAWINGS

[0007] Figure 1 shows an exemplary configuration of a signal-generating complex (SGC) for *in situ* detection of a single nucleotide variation (SNV) in a target nucleic acid. The SGC comprises single nucleotide variation probe – SP; neighbor probe – NP; SP pre-amplifier – SPM, which contains multiple SP collaboration anchors - SPCA; NP pre-amplifier – NPM, which contains multiple NP collaboration anchors – NPCA; collaboration amplifier – COM; label probe system – LPS, which can comprise a plurality of label amplifiers - LM and each of which in turn can bind to a plurality of label probes - LP.

[0008] Figures 2A and 2B exemplify detail and orientations of SP and NP. Figures 2A and 2B show in detail the configuration, position and orientation of SP and NP. Figure 2A shows that SP comprises a target anchor segment (SPAT) complementary to the target sequence containing the SNV, a pre-amplifier anchor segment (SPAP) complementary to a segment on the SP pre-amplifier (SPM); NP comprises a target anchor segment (NPAT) complementary to the target sequence adjacent to the segment on the target that contains the SNV, a pre-amplifier anchor segment (NPAP) complementary to a segment on the NP pre-amplifier (NPM); and an optional spacer between SPAT and SPAP or between NPAT and NPAP. Figure 2B illustrates examples of different orientations of SP and NP with respect to the target and the entire signal generating complex (SGC).

[0009] Figures 3A-3C show different orientations or positions of SPM and NPM. Figures 3A and 3B show two examples of different orientations or positions of SPM and NPM with respect to the SPAP and NPAP. The configuration shown in Figure 3C is the same as that shown in Figure 3B, where Figure 3C reflects the flexibility of nucleic acid molecules and the ability of the configuration in Figure 3B to provide NPCAs and SPCAs near each other for binding to a COM.

[0010] Figures 4A, 4B and 4C show different orientations of COM binding sites in collaborative hybridization. Figures 4A, 4B and 4C show exemplary configurations where a collaboration amplifier (COM) is hybridized simultaneously to an SP collaboration anchor (SPCA) on SPM and an NP collaboration anchor (NPCA) on NPM. Figures 4A and 4B depict the two corresponding segments on COM hybridized to SPCA and NPCA in the same orientation. The configuration depicted in Figure 4B can be regarded as a special case of that in Figure 4A. In Figure 4B, the SPCA and NPCA are positioned with an offset. As a result, the spacer between the two corresponding segments on COM can be shortened or even removed, which can enhance the collaborative hybridization effect. Figure 4C depicts the two corresponding segments on COM hybridized to SPCA and NPCA in the reverse orientation.

[0011] Figures 5A and 5B show an exemplary configuration where two signal-generating complexes (SGCs) are captured to a single nucleotide variation (SNV). Figure 5A depicts both SGCs formed and binding to a target nucleic acid. Figure 5B depicts the binding of one SGC, whereas the second SGC is not bound. The lack of binding of the second SGC can be due to an issue with probe access or target nucleic acid degradation. In the depicted configuration, detectable signal is still generated with one SGC bound to the target nucleic acid.

[0012] Figures 6A and 6B show exemplary embodiments where the number of assay steps are reduced. The assay steps can be reduced by pre-assembling components of the SGC. Figure 6A shows an embodiment in which the SPM and COM are integrated, and the NPM and COM are integrated. In the depicted embodiment, the SPM is integrated with a COM and the NPM is integrated with a COM using a “branched” molecule. Figure 6B shows an embodiment in which the SP is integrated with the SPM, the NP is integrated with the NPM, and the COM is integrated with the LM.

[0013] Figures 7A and 7B show exemplary embodiments where collaborative hybridization is moved to different layers within SGC. Figure 7A shows an SGC formed with collaborative hybridization between the COM and LM. Figure 7B shows an SGC formed with collaborative hybridization between the LM and LP.

[0014] Figures 8A and 8B show an exemplary embodiment incorporating more than one collaborative hybridization steps in the assembly of the SGC during the assay. Figure 8A shows a first collaborative hybridization between SPM or NPM and the SP and TP, respectively. A second collaborative hybridization is shown between the SPM, NPM and COMs. Figure 8B shows a first collaborative hybridization between SP, NP and the target nucleic acid, and a second collaborative hybridization between SPM, NPM and COMs.

[0015] Figures 9A-9C show exemplary embodiments of detecting a specific splice junction in a target nucleic acid sequence. Figure 9A shows an exemplary embodiment, where the SPAT hybridizes across the splice junction, that is, it hybridizes to both nucleic acid segments brought together at the splice junction, and the NPAT hybridizes to one of the nucleic acid segments. Figure 9B shows an exemplary embodiment, where the SPAT hybridizes to one of the nucleic acid segments brought together at the splice junction, and the NPAT hybridizes to the other nucleic acid segment at the splice junction. Figure 9C shows a configuration similar to that depicted in Figure 9B with respect to hybridization of SPAT and NPAT to respective nucleic acid segments brought together at the splice junction, where there is also hybridization between complementary sections of the NPAT and SPAT.

[0016] Figures 10A-10C show exemplary embodiments of utilizing splice junction detection methods to detect RNA molecules while avoiding the detection of corresponding DNA. Figure 10A shows an exemplary embodiment of RNA specific detection using an exon junction bridging target probe. Figure 10B shows an exemplary embodiment of RNA specific detection using a target probe set (nucleic acid variation probe and neighbor probe) that collaboratively hybridize to each other. Figure 10C shows exemplary embodiments of RNA specific detection using a target probe set (nucleic acid variation probe and neighbor probe).

[0017] Figures 11A, 11B and 11C show exemplary embodiments of detection of short sequence.

[0018] Figures 12A and 12B show exemplary embodiments of detection of multiple targets. Figure 12A shows a "pooling" approach where each target has unique SPAT and NPAT in the SP-NP pair but the other elements are the same in the rest of the SGC. A common signal is detected when any one of the target nucleic acids is present. Figure 12B shows a "multiplexing" approach where each target nucleic acid has a unique SGC, which provides uniquely identifiable signals for each target nucleic acid.

[0019] Figure 13 shows the detection of BRAF V600E in sections of formalin fixed and paraffin embedded (FFPE) pellet of melanoma cell lines. Melanoma cell lines negative (CHL-1, a and a') and positive (SK-MEL-28, b and b') for the V600E point mutation of BRAF were assayed. Cells were hybridized to a target probe system (TPS) containing the wild type detection probe (WDP) (a and b) and a TPS containing a BRAF V600E mutation detection probe (MDP) (a' and b') separately.

[0020] Figures 14A and 14B show the effect of SPATs of various lengths. Figure 14A shows a high number of false positives with the use of a long SPAT. Figure 14B shows that the assay has low sensitivity if the SPAT is too short.

[0021] Figures 15A and 15B show the effect of including modified bases in a SPAT. Figure 15A shows staining results with normal bases in SPAT. Figure 15B shows improved results with modified bases used in SPAT.

[0022] Figure 16 shows detection of BRAF V600E in FFPE colon cancer tissues known to be negative (a and a') and positive (b and b') for the V600E point mutation. While signals were observed in both samples with probe targeting wild type BRAF mRNA (a and b), V600E mutation mRNA was detected only in the mutation positive sample with probe designed specifically for V600E mutation (b').

[0023] Figures 17A and 17B show the detection of very low abundant and/or degraded RNA target. Figure 17A shows low staining of HGF target RNA, which is known to be very low abundant and partially degraded in the sample using RNA detection methods as previously described in US Patent Nos. 7,709,198 and 8,658,361. Figure 17B shows improved staining of the same target using a configuration similar to that shown in Figure 11A.

[0024] Figure 18 shows enhanced sensitivity of an exemplary method of the invention in detecting very short sequences compared to methods disclosed in US Patent Nos. 7,709,198 and 8,658,361. In Figure 18A, the detection system of US Patent Nos. 7,709,198 and 8,658,361 was used with a single pair of target probes to detect 50nt sequence on POLR2A mRNA in Hela cell pellet. In Figure 18B, a single SGC with a configuration similar to that shown in Figure 11A was used to detect the same target in the same sample type.

[0025] Figure 19 demonstrates *in situ* detection of specific splice junctions, which can be used to identify a specific splice variant. Cell line H596 is known to be MET Δ 14 positive, that is, exon 14 in the MET gene is “skipped”, resulting in exon 15 splicing with exon 13 in MET RNA. Cell line A549 is the wild-type having all exons 12-15 in MET RNA. Probes targeting splicing junctions E12/13, E13/14 and E14/15 were used to detect the presence of corresponding junctions in FFPE (formalin fixed and paraffin embedded) cell pellets of H596 and A549 cells. The staining images are shown in Figure 19, which shows sensitive and specific detection of targeted splice junctions of E13/15 in H596 cells and E14/15 in A549 cells, showing that the MET Δ 14 splice variant was correctly identified.

DETAILED DESCRIPTION OF THE INVENTION

[0026] The present invention relates to methods that provide for high sensitivity detection of nucleic acid variants in a cell. The methods are useful for detecting nucleic acid variations that can have clinical implications for disease status, disease progression, response to treatment of a disease, and the like. For example, cancers, including tumors, are not homogeneous but rather can contain various types of cells and/or cells of the same type but having different expression levels of proteins and nucleic acids between the cells. In some cases, there exist nucleic acid variations between the cells. Such nucleic acid variations can include, but are not limited to, single nucleotide variations, insertions and/or deletions (indels), splice variations, gene rearrangements, and the like. The methods and compositions of the invention, as disclosed herein, can be used to detect nucleic acid variants at the single cell level. Thus, the methods provide a highly sensitive and specific assay system to detect nucleic acid variations in clinical specimens, providing more detailed visualizable and clinically relevant information on the expression of nucleic acid variations at the single cell level.

[0027] As described below in more detail, a probe is designed to detect nucleic acid variants, such as single nucleotide variations, insertions and/or deletions, splice sites, gene rearrangements, and the like, and such a probe is referred to herein as an SP. In embodiments of the invention, the SP can be a single nucleotide variant (SNV) probe, which can detect a single nucleotide variation in a target nucleic acid, or more generally a probe which can detect a specific nucleic acid variant that involves more than one nucleotide, that is, a multi-nucleotide variant. Such multi-nucleotide variants would include a micro-insertion, micro-deletion, or modification of more than one nucleotide using methods such as CRISPER. In particular, a splice site or junction in a target nucleic acid can be regarded as a special type of multi-nucleotide variant because this junction is specifically related to the nucleotides on each side of the junction. It is understood that the description of an SP herein or depiction in a figure of an SP herein can be applied to any type of SP, with the SP designed to detect the SNV or multi-nucleotide variants such as a splice site. Thus, a description herein or a configuration in a figure depicting the detection of an SNV using an SP can be applied similarly to detection of multi-nucleotide variants including a splice site, or other variant, with the SP designed to detect a multi-nucleotide variant rather than an SNV, with the remainder of the depicted configuration being applicable to detection of the multi-nucleotide variant in a target nucleic acid. Similarly, a description herein or a depiction in a figure of detection of a splice site can be applied to detection of SNV or multi-nucleotide variant, with the difference being whether the SP is designed to detect an SNV or multi-nucleotide variant such as a splice site in a target nucleic acid. Thus, the description herein of an SP is understood to apply to the detection of nucleotide variants in a target nucleic acid, depending on the nature of the target nucleic acid.

[0028] The present invention provides a highly sensitive and specific *in situ* detection of nucleic acid variations in a high noise environment, for example, tumor biopsies. In one embodiment, the nucleic acid variation is a single nucleotide variation (SNV). An exemplary embodiment of the invention is shown in Figure 1 and described below in more detail.

[0029] (1) SNV Probe (SP). As shown in Figure 1 and in detail in Figure 2A, a single nucleotide variation (SNV) probe (SP) comprises two non-overlapping regions, a target anchor segment (SPAT) and a pre-amplifier anchor segment (SPAP), optionally separated by a spacer or linker sequence. An SPAT is complementary to a target nucleic acid sequence

encompassing the SNV site and has sufficient discriminating power to distinguish a single base change in the SNV sequence. Its length and other parameters are designed to hybridize to targeted SNV but not to the wild type or non-targeted SNV sequences. An SPAT is generally between about 10 to 20 nucleotides in length, while an SPAP is generally between about 14 to 28 nucleotides in length. The SP probe design can be readily extended to detect insertions and deletions (indels) of 1-10,000 bases.

[0030] (2) Neighbor Probe (NP). Also shown in Figure 1 and in detail in Figure 2A, a neighbor probe (NP) comprises two non-overlapping regions, a target anchor segment (NPAT) and a pre-amplifier anchor segment (NPAP), optionally separated by a spacer or linker sequence. An NPAT is complementary to a region of the target nucleic that is adjacent to the SNV and is generally between about 12 to 40 nucleotides in length. An NPAP is generally between about 14 to 28 nucleotides in length.

[0031] The NP can sit left or right (5' or 3') to the SP bound to the target SNV. In another embodiment, the NP and SP can assume different 5' and 3' orientations in relationship to each other and in relationship to the signal generating complex (SGC), as illustrated in Figure 2. For example, as shown in Figure 2B, the NP can have the NPAT on the 3' and the SP can have the SPAT on the 3' end (Figure 2B, upper left), the NP can have the NPAT on the 5' end and the SP can have the SPAT on the 5' end (Figure 2B, upper right), the NP can have the NPAT on the 3' end and the SP can have the SPAT on the 5' end (Figure 2B, lower left), or the NP can have the NPAT on the 5' end and the SP can have the SPAT on the 3' end (Figure 2B, lower right). It is possible to further enhance the specificity or sensitivity of mutation detection by incorporating multiple NPs in the adjacent region of the SNV. In one embodiment, two NPs sitting left and right (5' or 3', that is, flanking) to the SP bound to the target SNV can be used to capture one or multiple SGCs and generate a detectable signal (see Figure 5A, showing two NPs flanking the SP).

[0032] The NP can bind stably to its complementary regions of the target nucleic acid under the hybridization conditions employed. On the other hand, the SPAT of SP is generally short (10-20 nucleotides) in order to enhance its power to discriminate SNV against non-SNV sequence. In one embodiment, SPAT is shorter than NPAT or the melting temperature of SPAT is lower than NPAT. A short SP can still hybridize to the target nucleic acid containing

the SNV at the presence of NP due to the collaborative hybridization effect, that is, the melting temperature of the target nucleic acid hybridizing to SP and NP simultaneously is higher than the melting temperature of the target nucleic acid hybridizing to SP or NP alone. The collaborative hybridization effect can be enhanced by target probe set configurations depicted in Figures 5 and 8, where in Figure 5A, the SP is flanked by two NPs on both sides. In Figure 8B, both SP and NP have a third non-overlapping segment, that are complementary to each other. In these cases, the melting temperature of the target nucleic acid hybridizing to SP and NP simultaneously is substantially higher than the melting temperature of the target nucleic acid hybridizing to SP or NP alone. A detectable signal is generated when SP and NP are hybridized to adjacent regions of a single target nucleic acid, whereas there is only weak or undetectable signal when SP and NP are not hybridizing to adjacent regions of a single target nucleic acid.

[0033] (3) Pre-amplifier for SP (SPM). As shown in Figure 1 and in detail in Figure 3, a pre-amplifier for SP (SPM) comprises a single stranded nucleic acid of between about 50 and 500 nucleotides in length. The SPM comprises a plurality of repeat sequences between 10 and 20 nucleotides in length called an SP collaboration anchor (SPCA). SPM is linked to SP by hybridization. SPM comprises a segment complementary to the pre-amplifier anchor segment of SP (SPAP), which is designed to bind to SPAP in different positions or orientations as shown in Figure 3. In a preferred embodiment, SPCA is repeated between 2 and 20 times in the SPM.

[0034] (4) Pre-amplifier for NP (NPM). As shown in Figure 1 and in detail in Figure 3, a pre-amplifier for NP (NPM) comprises a single stranded nucleic acid of between about 50 and 500 nucleotides in length. The NPM comprises a plurality of repeat sequence between 10 and 20 nucleotides in length called an NP collaboration anchor (NPCA). NPM is linked to NP by hybridization. NPM comprises a segment complementary to the pre-amplifier anchor segment of NP (NPAP), which is designed to bind to NPAP in different positions or orientations as shown in Figure 3. In a preferred embodiment, NPCA is repeated between 2 and 20 times in the NPM.

[0035] (5) Collaboration amplifier (COM). A collaboration amplifier (COM) comprises a single stranded nucleic acid of between about 60 and 900 nucleotides in length. As shown

in Figure 1 and in more detail in Figure 4, the COM comprises three non-overlapping segments, a segment complementary to the SP collaboration anchor (SPCA) of the SP pre-amplifier (SPM), a segment complementary to the NP collaboration anchor (NPCA) of the NP pre-amplifier (NPM), and a segment containing repeated sections, each of which can hybridize to a Label Probe System (LPS) that gives out signal for detection. The SPCA and NPCA hybridize to COM in collaboration, that is, the melting temperature of COM hybridizing to SPCA and NPCA simultaneously is significantly higher than the melting temperature of COM hybridizing to SPCA or NPCA alone. That is, the hybridization condition employed in the assay is set as that a COM cannot bind stably to either SPCA or NPCA alone. Since SPM and NPM binds stably to SP and NP, respectively, COMs can stably bind to the target sequence when and only when both SP and NP are hybridized to the target nucleic acid and adjacent to each other. Since it is extremely unlikely that such a unique configuration and positioning will occur non-specifically, this collaboration hybridization significantly reduces false positive signal caused by non-specific binding of NPM or SPM in a high noise environment. The two segments complementary to SPCA and NPCA can hybridize to them in different orientations, as depicted in Figure 4. The segment of the COM that hybridizes to the LPS generally comprises a plurality of repeat sequences between about 15 and 30 nucleotides in length, referred to as label amplifier anchor segments, that are capable of hybridizing to the LPS. In addition, the label amplifier anchor segments can be located on either side or both sides of the segments complementary to SPCA and NPCA.

[0036] (6) Label probe system (LPS). As shown in Figure 1, a label probe system (LPS) hybridizes to COM. The label probe system (LPS) comprises a plurality of amplifiers, which are nucleic acids comprising a segment that can hybridize to complementary repeat sequences of the COM. The amplifier also comprises a plurality of repeat sequences that can hybridize to a label probe (LP). The label probe comprises a nucleic acid comprising a segment that can hybridize to complementary repeat sequences of the amplifier. The label probe also comprises a detectable label. The label probe system thus provides a plurality of label probes bound to amplifiers, and a plurality of amplifiers can bind to a COM.

[0037] In more detail, an LPS comprises a plurality of label amplifiers (LMs) and a plurality of label probes (LPs), wherein each LM comprises a segment that can bind to a label

amplifier anchor segment of the COM. The LM also comprises a plurality of label probe anchor segments. Each LP comprises a detectable label and a segment that hybridizes to the label probe anchor segment of the LM. When hybridizations occur between the components, a signal generating complex (SGC) is formed. The SGC comprises a target nucleic acid with the single nucleotide variation, an SP, an NP, an SPM, an NPM, a plurality of COMs, a plurality of LMs, and a plurality of LPs (see Figure 1).

[0038] The invention provides an assay of high specificity and sensitivity such that *in situ* detection of nucleic acid variations, including SNV, multi-nucleotide variants such as splice sites, and other variants, can be performed in high noise samples. As illustrated in Figure 1, an SGC provides for very sensitive and specific detection of an SNV in a target nucleic acid. As further illustrated in Figure 1, a false signal can be generated if a COM with LPS hybridized to it binds non-specifically to a component of the cell. However, the nature of the collaborative hybridization of the invention, as described herein, provides high sensitivity and specificity because the signal generated when bound to the actual target is greater than the signal of COM bound non-specifically. As described above, the SPCA is repeated at least 2 times in the SPM, and the NPCA is repeated at least 2 times in the NPM. Such a configuration provides for a detectable signal of the actual target that is at least 2 times greater than that of a COM bound non-specifically. The differential signal between COM-LPS bound to the actual target can be increased further, as described herein, by increasing the number of SPCA repeats in the SPM and the number of NPCA repeats in the NPM (see also Figure 1). In general, the number of SPCA repeats in the SPM will be the same as the number of NPCA repeats in the NPM, so that the COM can hybridize collaboratively to both the SPM and NPM. Therefore, the differential signal between binding of LPS to the actual target compared to non-specific binding can be increased to provide a greater enhancement of signal to noise ratio, thereby providing a higher specificity and higher sensitivity method to detect single nucleotide variations in individual cells *in situ*.

[0039] In one embodiment, the invention provides a method of *in situ* detection of nucleic acid variations, for example, a single nucleotide variation, of a target nucleic acid. In an embodiment of the invention, provided is a method of *in situ* detection of a single nucleotide variation of a target nucleic acid in a sample of fixed and permeabilized cells. The method can comprise the steps of: (A) contacting the sample with a single nucleotide variation probe

(SP) and a neighbor probe (NP), wherein the SP comprises a target anchor segment (SPAT) that can specifically hybridize to a region of the target nucleic acid comprising the single nucleotide variation and a pre-amplifier anchor segment (SPAP), and wherein the NP comprises a target anchor segment (NPAT) that can hybridize to a region of the target nucleic acid adjacent to the binding site of the SP and a pre-amplifier anchor segment (NPAP); (B) contacting the sample with an SP pre-amplifier (SPM) and an NP pre-amplifier (NPM), wherein the SPM comprises a segment that can bind to the SP and comprises two or more SP collaboration anchors (SPCAs), and wherein the NPM comprises a segment that can bind to the NP and comprises two or more NP collaboration anchors (NPCAs); (C) contacting the sample with a collaboration amplifier (COM), wherein the COM comprises a first segment complementary to the SPCA, a second segment complementary to the NPCA, and a third segment comprising a plurality of label amplifier anchor segments; (D) contacting the sample with a label probe system (LPS), wherein the LPS comprises a plurality of label amplifiers (LMs) and a plurality of label probes (LPs), wherein each LM comprises a segment that can bind to a label amplifier anchor segment of the COM and a plurality of label probe anchor segments, wherein each LP comprises a detectable label and a segment that hybridizes to the label probe anchor segment of LM, wherein the aforesaid hybridizations form a signal generating complex (SGC) comprising a target nucleic acid with the single nucleotide variation, an SP, an NP, an SPM, an NPM, a plurality of COMs, a plurality of LMs, and a plurality of LPs; and (E) detecting *in situ* signal from the SGC on the sample.

[0040] As described herein, the methods of the invention generally relate to *in situ* detection of nucleic acid variations. Methods for *in situ* detection of nucleic acids are well known to those skilled in the art (see, for example, US 2008/0038725; US 2009/0081688; Hicks et al., *J. Mol. Histol.* 35:595-601 (2004)). As used herein, "*in situ* hybridization" or "ISH" refers to a type of hybridization that uses a directly or indirectly labeled complementary DNA or RNA strand, such as a probe, to bind to and localize a specific nucleic acid, such as DNA or RNA, in a sample, in particular a portion or section of tissue (*in situ*). The probe types can be double stranded DNA (dsDNA), single stranded DNA (ssDNA), single stranded complimentary RNA (sscRNA), messenger RNA (mRNA), micro RNA (miRNA), ribosomal RNA, mitochondrial RNA, and/or synthetic oligonucleotides. The term "fluorescent *in situ* hybridization" or "FISH" refers to a type of ISH utilizing a

fluorescent label. The term "chromogenic *in situ* hybridization" or "CISH" refers to a type of ISH with a chromogenic label. ISH, FISH and CISH methods are well known to those skilled in the art (see, for example, Stoler, *Clinics in Laboratory Medicine* 10(1):215-236 (1990); *In situ hybridization. A practical approach*, Wilkinson, ed., IRL Press, Oxford (1992); Schwarzacher and Heslop-Harrison, *Practical in situ hybridization*, BIOS Scientific Publishers Ltd, Oxford (2000)).

[0041] For *in situ* detection of nucleic acid targets in a cell, the cell is optionally fixed and permeabilized before hybridization of the target probes. Fixing and permeabilizing cells can facilitate retaining the nucleic acid targets in the cell and permit the target probes, label probes, amplifiers, preamplifiers, and so forth, to enter the cell. The cell is optionally washed to remove materials not captured to a nucleic acid target. The cell can be washed after any of various steps, for example, after hybridization of the target probes to the nucleic acid targets to remove unbound target probes, after hybridization of the preamplifiers, amplifiers, and/or label probes to the target probes, and/or the like. Methods for fixing and permeabilizing cells for *in situ detection* of nucleic acids, as well as methods for hybridizing, washing and detecting target nucleic acids, are also well known in the art (see, for example, US 2008/0038725; US 2009/0081688; Hicks et al., *J. Mol. Histol.* 35:595-601 (2004); Stoler, *Clinics in Laboratory Medicine* 10(1):215-236 (1990); *In situ hybridization. A practical approach*, Wilkinson, ed., IRL Press, Oxford (1992); Schwarzacher and Heslop-Harrison, *Practical in situ hybridization*, BIOS Scientific Publishers Ltd, Oxford (2000)).

[0042] As used herein, the term "plurality" is understood to mean two or more. Thus, a plurality can refer to, for example, 2 or more, 3 or more, 4 or more, 5 or more, 6 or more, 7 or more, 8 or more, 9 or more, 10 or more, 11 or more, 12 or more, 13 or more, 14 or more, 15 or more, 16 or more, 17 or more, 18 or more, 19 or more, 20 or more, 21 or more, 22 or more, 23 or more, 24 or more, 25 or more, 26 or more, 27 or more, 28 or more, 29 or more, 30 or more, 31 or more, 32 or more, 33 or more, 34 or more, 35 or more, 36 or more, 37 or more, 38 or more, 39 or more, 40 or more, 41 or more, 42 or more, 43 or more, 44 or more, 45 or more, 46 or more, 47 or more, 48 or more, 49 or more, 50 or more, 55 or more, 60 or more, 65 or more, 70 or more, 75 or more, 80 or more, 85 or more, 90 or more, 95 or more, 100 or more, 110 or more, 120 or more, 130 or more, 140 or more, 150 or more, 160 or more, 170 or more, 180 or more, 190 or more, 200 or more, 300 or more, 400 or more, 500 or more, 600 or more,

700 or more, 800 or more, 900 or more, or 1000 or more, or even a greater number, if desired for a particular use.

[0043] In one embodiment of the invention, the methods can be used to detect a single nucleotide variation of a target nucleic acid. Such a single nucleotide variation (SNV) can be a point mutation or a single-nucleotide polymorphism (SNP). In an embodiment of a method of the invention, a sample containing cells is contacted with a single nucleotide variation probe (SP) and a neighbor probe (NP). The SP comprises a target anchor segment (SPAT) that can specifically hybridize to a region of the target nucleic acid comprising the single nucleotide variation. As used herein, an SP that can “specifically hybridize” to a region of the target nucleic acid comprising the SNV refers to an SP that can specifically hybridize to a target nucleic acid that contains the SNV but not to a nucleic acid having a different nucleotide at the position of the SNV. Thus, an SP can distinguish between a nucleic acid that contains the SNV and a nucleic acid that does not contain the SNV. It is understood that an SP used in the methods and compositions of the invention is designed such that, under the assay conditions utilized, the SP can specifically hybridize to a target nucleic acid containing a specific nucleotide, such as the SNV, but will not hybridize to a nucleic acid sequence containing a different nucleotide at that position, for example, a wild type nucleic acid sequence. Thus, an SP is selected to have an SPAT of a desired length suitable for exhibiting specific hybridization to the target nucleic acid containing the SNV under the temperature and buffers used for the *in situ* hybridization assay. The length of the SPAT can be chosen to be sufficiently short in length such that it will not remain stably bound to the target nucleic acid in the absence of binding of the NP. In general, the SPAT is relatively short in length, for example, about 10 to 20 nucleotides in length, but can be somewhat shorter or longer depending on the assay conditions used, such as about 9 to 21 nucleotides in length. Thus, in general, an SPAT can be 9, 10, 11, 12, 13, 14, 15, 16, 17, 18, 19, 20 or 21 nucleotides in length.

[0044] In the SP, the base complementary to the nucleotide variation on the target nucleic acid can be anywhere within the SPAT of the SP but is generally near the center of the SPAT. It is important that the SP be able to discriminate between the target nucleic acid having the nucleotide variation and a wild-type or other sequence that does not contain the nucleotide variation. The SP should provide good sensitivity and specificity. To achieve this, the

melting temperature difference between binding of the SP to a nucleic acid having the nucleotide variation and to a wild-type or other sequence that does not contain the nucleotide variation ("dT_m") should be maximized. The position of the base within SPAT that is complementary to the nucleotide variation can be selected to maximize dT_m. This can be done by using melting temperature calculation algorithms known in the art (see, for example, SantaLucia, *Proc. Natl. Acad. Sci. U.S.A.* 95:1460–1465 (1998)). In addition, artificial modified bases such as Locked Nucleic Acid (LNA) or bridged nucleic acid (BNA) and naturally occurring 2'-O-methyl RNA are known to enhance the binding strength between complementary pairs (Petersen and Wengel, *Trends Biotechnol.* 21:74–81 (2003); Majlessi et al., *Nucl. Acids Res.* 26:2224–2229 (1998)). These modified bases can be strategically introduced into the SPAT of the SP to further increase the dT_m to enhance the detection sensitivity and specificity of SP.

[0045] One approach is to make all bases in the SPAT of the SP with modified nucleotides (LNA, BNA or 2'-O-methyl RNA). Because each modified base can increase the melting temperature, the length of SPAT can be substantially shortened, which makes the SP more sensitive to a single base difference. Alternatively, only the base complementary to the nucleotide variation in the target nucleic acid is changed to the modified nucleotide. Because the binding strength of a modified base to its complement is stronger, the difference in melting temperatures (dT_m) is increased between the binding of SP to the nucleotide variation in the target nucleic acid and the wild type or sequence that does not contain the nucleotide variation. Yet another embodiment is to use three modified bases (for example, three LNA, BNA or 2'-O-methyl RNA bases, or a combination of two or three different modified bases) in the SPAT centered around the base complementary to the nucleotide variation in the target nucleic acid.

[0046] An SP also comprises a pre-amplifier anchor segment (SPAP). The SPAP is complementary to a segment of the SP pre-amplifier (SPM) and provides for binding of the SPM to the SP bound to the target nucleic acid. The SPAP is of a length that provides stable hybridization between the SP and SPM under the assay conditions used. Thus, the SPAP is generally longer than the SPAT, for example, about 14 to 28 nucleotides in length, but can be somewhat shorter or longer depending on the assay conditions used, such as about 10 to 30

nucleotides in length. Thus, in general, an SPAP can be 10, 11, 12, 13, 14, 15, 16, 17, 18, 19, 20, 21, 22, 23, 24, 25, 26, 27, 28, 29 or 30 nucleotides in length.

[0047] The SP can optionally include a spacer between the SPAT and the SPAP. Thus, it is understood that an SP can have no spacer between the SPAT and the SPAP. Generally, however, the SP will have a spacer between the SPAT and the SPAP. Such a configuration allows for a desired spatial separation of the target nucleic acid from the SGC formed. A spacer between the SPAT and the SPAP will generally be 1 to 10 nucleotides in length, but it is understood that the spacer can be longer, if desired. Thus, an optional spacer between the SPAT and the SPAP can be, for example, 1, 2, 3, 4, 5, 6, 7, 8, 9, or 10 nucleotides in length. In a particular embodiment, the spacer is 5 nucleotides in length.

[0048] In an embodiment of the invention, the sample is also contacted with a neighbor probe (NP). The NP comprises a target anchor segment (NPAT) that can hybridize to a region of the target nucleic acid adjacent to the binding site of the SP. The region of the target nucleic acid adjacent to the SPAT binding site can be immediately adjacent, that is, it can bind with no gap between the SPAT binding site and the NPAT binding site. However, generally, there will be a gap of 1 to a few nucleotides between the SPAT binding site and the NPAT binding site, for example a gap of 1 to 50 nucleotides, and such binding sites will still be considered as adjacent binding sites for the SP and NP binding to the target nucleic acid.

[0049] The NP is selected to have an NPAT of a desired length suitable for exhibiting specific hybridization to the target nucleic acid adjacent to the SPAT binding site under the temperature and buffers used for the *in situ* hybridization assay. Since the NP does not have to discriminate single nucleotide variation, the NPAT can be relatively longer than SPAT to provide stability, for example, about 16 to 30 nucleotides in length, but can be somewhat shorter or longer depending on the assay conditions used, such as about 12 to 40 nucleotides in length. Thus, in general, an NPAT can be 12, 13, 14, 15, 16, 17, 18, 19, 20, 21, 22, 23, 24, 25, 26, 27, 28, 29, 30, 31, 32, 33, 34, 35, 36, 37, 38, 39 or 40 nucleotides in length.

[0050] An NP also comprises a pre-amplifier anchor segment (NPAP). The NPAP is complementary to a segment of the NP pre-amplifier (NPM) and provides for binding of the NPM to the NP bound to the target nucleic acid. The NPAP is of a length that provides stable hybridization between the NP and NPM under the assay conditions used. Thus, the NPAP is

generally about 14 to 28 nucleotides in length, but can be somewhat shorter or longer depending on the assay conditions used, such as about 10 to 30 nucleotides in length. Thus, in general, an NPAP can be 10, 11, 12, 13, 14, 15, 16, 17, 18, 19, 20, 21, 22, 23, 24, 25, 26, 27, 28, 29 or 30 nucleotides in length.

[0051] The NP can optionally include a spacer between the NPAT and the NPAP. Thus, it is understood that an NP can have no spacer between the NPAT and the NPAP. Generally, however, the NP will have a spacer between the NPAT and the NPAP. Such a configuration allows for a desired spatial separation of the target nucleic acid from the SGC formed. A spacer between the NPAT and the NPAP will generally be 1 to 10 nucleotides in length, but it is understood that the spacer can be longer, if desired. Thus, an optional spacer between the NPAT and the NPAP can be, for example, 1, 2, 3, 4, 5, 6, 7, 8, 9, or 10 nucleotides in length. In a particular embodiment, the spacer is 5 nucleotides in length.

[0052] In an embodiment of a method of the invention, the sample is contacted with an SP pre-amplifier (SPM) and an NP pre-amplifier (NPM). The SPM comprises a segment that can bind to the SP by way of the SPAP. Thus, the segment of the SPM is complementary to the SPAP of the SP. As disclosed herein, the SPAP is generally of a length that provides stable hybridization between the SP and SPM under the assay conditions used. Thus, the segment of the SPM that is complementary to the SPAP is generally about 14 to 28 nucleotides in length, but can be somewhat shorter or longer depending on the length of the SPAP and the assay conditions used, such as about 10 to 30 nucleotides in length. Thus, in general, the segment is complementary to the SPAP and can be 10, 11, 12, 13, 14, 15, 16, 17, 18, 19, 20, 21, 22, 23, 24, 25, 26, 27, 28, 29 or 30 nucleotides in length.

[0053] The SPM also comprises two or more SP collaboration anchors (SPCAs). The SPCA provides a binding site for a collaboration amplifier (COM). The length of the SPCA is generally chosen to be sufficiently short in length such that it will not remain stably bound to the COM in the absence of binding of the COM to the NPCA of the NPM (see Figure 1). In general, the SPCA is relatively short in length, for example, about 10 to 20 nucleotides in length. Thus, in general, an SPCA can be 10, 11, 12, 13, 14, 15, 16, 17, 18, 19 or 20 nucleotides in length. In a particular embodiment, the SPCA is 14 nucleotides in length.

[0054] The NPM comprises a segment that can bind to the NP by way of the NPAP. Thus, the segment of the NPM is complementary to the NPAP of the NP. As disclosed herein, the NPAP is generally of a length that provides stable hybridization between the NP and NPM under the assay conditions used. Thus, the segment of the NPM that is complementary to the NPAP is generally about 14 to 28 nucleotides in length, but can be somewhat shorter or longer depending on the length of the NPAP and the assay conditions used, such as about 10 to 30 nucleotides in length. Thus, in general, the segment is complementary to the NPAP and can be 10, 11, 12, 13, 14, 15, 16, 17, 18, 19, 20, 21, 22, 23, 24, 25, 26, 27, 28, 29 or 30 nucleotides in length.

[0055] The NPM also comprises two or more NP collaboration anchors (NPCAs). The NPCA provides a binding site for a collaboration amplifier (COM). The length of the NPCA is generally chosen to be sufficiently short in length such that it will not remain stably bound to the COM in the absence of binding of the COM to the SPCA of the SPM (see Figure 1). In general, the NPCA is relatively short in length, for example, about 10 to 20 nucleotides in length. Thus, in general, an NPCA can be 10, 11, 12, 13, 14, 15, 16, 17, 18, 19 or 20 nucleotides in length. In a particular embodiment, the NPCA is 14 nucleotides in length.

[0056] The SPM or NPM can optionally include a spacer between the SPCAs or NPCAs. Thus, it is understood that an SPM can have no spacer between the SPCAs, and an NPM can have no spacer between the NPCAs. Generally, however, the SPM and NPM will have a spacer between the SPCAs and NPCAs. An optional spacer between the SPCAs and NPCAs will generally be 1 to 10 nucleotides in length, but it is understood that the spacer can be longer, if desired. Thus, an optional spacer between the SPCAs and NPCAs can be independently, for example, 1, 2, 3, 4, 5, 6, 7, 8, 9, or 10 nucleotides in length. In a particular embodiment, the spacer is 5 nucleotides in length. It is understood that the use of a spacer between any SPCAs of an SPM and NPCAs of an NPM is independent, and the length of the spacer between the SPCAs and NPCAs is independent. For example, if an NPM contains 4 NPCAs, there would be 3 optional spacers, and those spacers do not have to be the same length as each other, that is, the lengths are independent.

[0057] As described herein, the SPM and NPM can be designed to contain two or more SPCAs and NPCAs, respectively. To increase the signal associated with an SGC, the number

of SPCAs and NPCAs can be increased (see Figure 1). The number of SPCAs and NPCAs can be selected to give a desired signal strength or increased signal to noise ratio. As shown in Figure 1, each SPCA and NPCA can bind to a COM, which in turn binds to a label probe system (LPS). Increasing the number of SPCAs and NPCAs on the SPM and NPM, respectively, will result in a corresponding increase in the number of label probe systems (LPSs) bound to the target nucleic acid. Each COM that can bind to a nucleic acid target via collaboration hybridization in the methods of the invention increase the target-specific signal over non-specific binding of a COM to a component of the cell (see Figure 1). The number of SPCAs and NPCAs in a SPM and NPM pair will generally be the same between the pair, will generally have the same spacing between the pairs, and will generally have 2 to 20 SPCAs and NPCAs per pair, although it is understood that a higher number can be used, if desired. Thus, an SPM and NPM will generally have 2, 3, 4, 5, 6, 7, 8, 9, 10, 11, 12, 13, 14, 15, 16, 17, 18, 19 or 20 SPCAs and NPCAs, respectively.

[0058] In an embodiment of a method of the invention, the sample is contacted with a collaboration amplifier (COM). The COM comprises a first segment complementary to the SPCA, a second segment complementary to the NPCA, and a third segment comprising a plurality of label amplifier anchor segments. As described herein and shown in Figure 1, the COM provides collaboration hybridization between the SPM and NPM, which are bound to the target nucleic acid via the SP and NP, respectively. The collaboration hybridization configuration of the COM provides additional specificity and a greater signal to noise ratio since the label probe system (LPS) will not bind to the target nucleic acid unless the COM is bound to both the SPM and NPM. As discussed above, a further increase in signal is provided by increasing the number of SPCAs and NPCAs on the SPM and NPM, respectively. The collaborative hybridization of multiple COMs is enhanced further by having multiple collaborative hybridization reactions occur when the complex is specifically bound to the target nucleic acid (see Figure 1).

[0059] The COM also comprises a third segment, which comprises a plurality of label amplifier anchor segments. The label amplifier anchor segments are complementary to segments of the label amplifiers (LMs). The binding of the COM to the label amplifiers (LMs) is generally a stable hybridization. Thus, the label amplifier anchor segments are generally of a length that provides stable hybridization between the COM and the LMs under

the assay conditions used. The label amplifier anchor segments are generally about 20 to 28 nucleotides in length, but can be somewhat shorter or longer depending on the assay conditions used, such as about 15 to 30 nucleotides in length. Thus, in general, the label amplifier anchor segments can be 15, 16, 17, 18, 19, 20, 21, 22, 23, 24, 25, 26, 27, 28, 29 or 30 nucleotides in length.

[0060] The length of a COM is selected based on the desired characteristics of the assay. As described above, the COM will contain a first segment complementary to the SPCA, a second segment complementary to the NPCA, and a third segment comprising a plurality of label amplifier anchor segments. The label amplifier anchor segments provide binding sites for label amplifiers (LMs). As shown in Figure 4, the COM can optionally contain a spacer independently between the first, second and/or third segments. The length of the spacer and orientation of the first and second segment among SPCA and NPCA can be selected to maximize the collaborative hybridization effect. The first and second segments of COM can hybridize to SPCA and NPCA in the same or different orientations as shown in Figures 4A, 4B and 4C, respectively. The spacer is generally and independently 1 to 10 nucleotides in length. Thus, a spacer between the first, second and/or third segments of a COM generally can be, independently, 1, 2, 3, 4, 5, 6, 7, 8, 9 or 10 nucleotides in length, depending on the configuration of the SGC.

[0061] The modified bases, such as LNA or BNA, can be used in SPCA, NPCA or their complementary sequences in COM, which increases the binding strength of the base to its complementary base, allowing an increase of the melting temperature of the hybridization between SPM and COM or between NPM and COM individually, or a reduction in the length of the anchoring segments (see, for example, Petersen and Wengel, *Trends Biotechnol.* 21:74–81 (2003); US Patent No. 7,399,845). More importantly, such an approach substantially increases the difference between the melting temperatures of individual SPM-COM or NPM-COM hybridization and the SPM-NPM-COM collaborative hybridization. Such a difference can be important to the enhancement of the signal to noise ratio in the assay of the invention because the binding of COM to an individual SPM or NPM is significantly more unstable than the binding of COM to a SPM/NPM pair. This ensures that an SGC can only be assembled when it is specifically associated in the presence of the target.

[0062] Similarly, the third segment of a COM contains a plurality of label amplifier anchor segments. The label amplifier anchor segments can also optionally and independently have a spacer between them. Thus, a spacer between the label amplifier anchor segments can be, independently, 1, 2, 3, 4, 5, 6, 7, 8, 9 or 10 nucleotides in length. Therefore, depending on the length of the first, second and third segments, a COM will generally be about 60 to 900 nucleotides in length.

[0063] In an embodiment of a method of the invention, the sample is contacted with a label probe system (LPS). The LPS comprises a plurality of label amplifiers (LMs). Each LM comprises a segment that can bind to a label amplifier anchor segment of the COM. The LM also comprises a plurality of label probe anchor segments. The binding of the LMs to the label probes (LPs) is generally a stable hybridization. Thus, the label probe anchor segments are generally of a length that provides stable hybridization between the LM and the LPs under the assay conditions used. The label probe anchor segments are generally about 15 to 28 nucleotides in length, but can be somewhat shorter or longer depending on the assay conditions used, such as about 12 to 30 nucleotides in length. Thus, in general, the label probe anchor segments can be 12, 13, 14, 15, 16, 17, 18, 19, 20, 21, 22, 23, 24, 25, 26, 27, 28, 29 or 30 nucleotides in length.

[0064] As described herein, to further increase the signal associated with an SGC, the number of LMs bound to a COM can be increased (see Figure 1). The number of LMs can be selected to give a desired signal strength or increased signal to noise ratio. As shown in Figure 1, a plurality of LMs can bind to a COM via the label amplifier anchor segments. Increasing the number of label amplifier anchor segments on the COM will increase the number of LMs bound to the COM. This in turn will result in a corresponding increase in the number of label probes bound to the target nucleic acid. The number of LMs bound to the COM will generally be 2 to 20, although it is understood that a higher number can be used, if desired. Thus, a COM will generally have 2, 3, 4, 5, 6, 7, 8, 9, 10, 11, 12, 13, 14, 15, 16, 17, 18, 19 or 20 label amplifier anchor segments, providing binding for 2, 3, 4, 5, 6, 7, 8, 9, 10, 11, 12, 13, 14, 15, 16, 17, 18, 19 or 20 LMs per COM.

[0065] The LPS also comprises a plurality of label probes (LPs). Each LP comprises one or more detectable labels and a segment that hybridizes to the label probe anchor segment of

LM. As used herein, a "label" is a moiety that facilitates detection of a molecule. Common labels in the context of the present invention include fluorescent, luminescent, light-scattering, and/or colorimetric labels. Suitable labels include enzymes, and fluorescent and chromogenic moieties, as well as radionuclides, substrates, cofactors, inhibitors, chemiluminescent moieties, magnetic particles, rare earth metals, and the like. In a particular embodiment of the invention, the label is an enzyme. Exemplary enzyme labels include, but are not limited to Horse Radish Peroxidase (HRP), Alkaline Phosphatase (AP), β -galactosidase, glucose oxidase, and the like, as well as various proteases. Other labels include, but are not limited to, fluorophores, Dinitrophenyl (DNP), and the like. Labels are well known to those skilled in the art, as described, for example, in Hermanson, *Bioconjugate Techniques*, Academic Press, San Diego (1996), and U.S. Patent Nos. 3,817,837; 3,850,752; 3,939,350; 3,996,345; 4,277,437; 4,275,149; and 4,366,241. Many labels are commercially available and can be used in methods and assays of the invention, including detectable enzyme/substrate combinations (Pierce, Rockford IL; Santa Cruz Biotechnology, Dallas TX; Invitrogen, Carlsbad CA). In a particular embodiment of the invention, the enzyme can utilize a chromogenic or fluorogenic substrate to produce a detectable signal, as described herein. Exemplary labels are described herein.

[0066] Any of a number of enzymes or non-enzyme labels can be utilized so long as the enzymatic activity or non-enzyme label, respectively, can be detected. The enzyme thereby produces a detectable signal, which can be utilized to detect a target nucleic acid. Particularly useful detectable signals are chromogenic or fluorogenic signals. Accordingly, particularly useful enzymes for use as a label include those for which a chromogenic or fluorogenic substrate is available. Such chromogenic or fluorogenic substrates can be converted by enzymatic reaction to a readily detectable chromogenic or fluorescent product, which can be readily detected and/or quantified using microscopy or spectroscopy. Such enzymes are well known to those skilled in the art, including but not limited to, horseradish peroxidase, alkaline phosphatase, β -galactosidase, glucose oxidase, and the like (see Hermanson, *Bioconjugate Techniques*, Academic Press, San Diego (1996)). Other enzymes that have well known chromogenic or fluorogenic substrates include various peptidases, where chromogenic or fluorogenic peptide substrates can be utilized to detect proteolytic cleavage reactions. The use of chromogenic and fluorogenic substrates is also well known in bacterial diagnostics,

including but not limited to the use of α - and β -galactosidase, β -glucuronidase, 6-phospho- β -D-galactoside 6-phosphogalactohydrolase, β -glucosidase, α -glucosidase, amylase, neuraminidase, esterases, lipases, and the like (Manafi et al., *Microbiol. Rev.* 55:335-348 (1991)), and such enzymes with known chromogenic or fluorogenic substrates can readily be adapted for use in methods of the present invention.

[0067] Various chromogenic or fluorogenic substrates to produce detectable signals are well known to those skilled in the art and are commercially available. Exemplary substrates that can be utilized to produce a detectable signal include, but are not limited to, 3,3'-diaminobenzidine (DAB), 3,3',5,5'-tetramethylbenzidine (TMB), Chloronaphthol (4-CN)(4-chloro-1-naphthol), 2,2'-azino-bis(3-ethylbenzothiazoline-6-sulphonic acid) (ABTS), o-phenylenediamine dihydrochloride (OPD), and 3-amino-9-ethylcarbazole (AEC) for horseradish peroxidase; 5-bromo-4-chloro-3-indolyl-1-phosphate (BCIP), nitroblue tetrazolium (NBT), Fast Red (Fast Red TR/AS-MX), and p-Nitrophenyl Phosphate (PNPP) for alkaline phosphatase; 1-Methyl-3-indolyl- β -D-galactopyranoside and 2-Methoxy-4-(2-nitrovinyl)phenyl β -D-galactopyranoside for β -galactosidase; 2-Methoxy-4-(2-nitrovinyl)phenyl β -D-glucopyranoside for β -glucosidase; and the like. Exemplary fluorogenic substrates include, but are not limited to, 4-(Trifluoromethyl)umbelliferyl phosphate for alkaline phosphatase; 4-Methylumbelliferyl phosphate bis (2-amino-2-methyl-1,3-propanediol), 4-Methylumbelliferyl phosphate bis (cyclohexylammonium) and 4-Methylumbelliferyl phosphate for phosphatases; QuantaBlu™ and QuantaRed™ for horseradish peroxidase; 4-Methylumbelliferyl β -D-galactopyranoside, Fluorescein di(β -D-galactopyranoside) and Naphthofluorescein di-(β -D-galactopyranoside) for β -galactosidase; 3-Acetylumbelliferyl β -D-glucopyranoside and 4-Methylumbelliferyl- β -D-glucopyranoside for β -glucosidase; and 4-Methylumbelliferyl- α -D-galactopyranoside for α -galactosidase. Exemplary enzymes and substrates for producing a detectable signal are also described, for example, in US publication 2012/0100540. Various detectable enzyme substrates, including chromogenic or fluorogenic substrates, are well known and commercially available (Pierce, Rockford IL; Santa Cruz Biotechnology, Dallas TX; Invitrogen, Carlsbad CA; 42 Life Science; Biocare). Generally, the substrates are converted to products that form precipitates that are deposited at the site of the target nucleic acid. Other exemplary substrates include, but are not limited to, HRP-Green (42 Life Science), Betazoid DAB, Cardassian DAB,

Romulin AEC, Bajoran Purple, Vina Green, Deep Space Black™, Warp Red™, Vulcan Fast Red and Ferangi Blue from Biocare (Concord CA; biocare.net/products/detection/chromogens).

[0068] Biotin-avidin (or biotin-streptavidin) is a well known signal amplification system based on the fact that the two molecules have extraordinarily high affinity to each other and that one avidin/streptavidin molecule can bind four biotin molecules. Antibodies are widely used for signal amplification in immunohistochemistry and ISH. Tyramide signal amplification (TSA) is based on the deposition of a large number of haptenized tyramide molecules by peroxidase activity. Tyramine is a phenolic compound. In the presence of small amounts of hydrogen peroxide, immobilized Horse Radish Peroxidase (HRP) converts the labeled substrate into a short-lived, extremely reactive intermediate. The activated substrate molecules then very rapidly react with and covalently bind to electron-rich moieties of proteins, such as tyrosine, at or near the site of the peroxidase binding site. In this way, a lot of extra hapten molecules conjugated to tyramide can be introduced at the hybridization site *in situ*. Subsequently, the deposited tyramide-hapten molecules can be visualized directly or indirectly. Such a detection system is described in more detail, for example, in U.S. publication 2012/0100540.

[0069] Embodiments described herein can utilize enzymes to generate a detectable signal using appropriate chromogenic or fluorogenic substrates. It is understood that, alternatively, a label probe can have a detectable label directly coupled to the nucleic acid portion of the label probe. Exemplary detectable labels are well known to those skilled in the art, including but not limited to chromogenic or fluorescent labels (see Hermanson, *Bioconjugate Techniques*, Academic Press, San Diego (1996)). Exemplary fluorophores useful as labels include, but are not limited to, rhodamine derivatives, for example, tetramethylrhodamine, rhodamine B, rhodamine 6G, sulforhodamine B, Texas Red (sulforhodamine 101), rhodamine 110, and derivatives thereof such as tetramethylrhodamine-5-(or 6), lissamine rhodamine B, and the like; 7-nitrobenz-2-oxa-1,3-diazole (NBD); fluorescein and derivatives thereof; naphthalenes such as dansyl (5-dimethylaminonaphthalene-1-sulfonyl); coumarin derivatives such as 7-amino-4-methylcoumarin-3-acetic acid (AMCA), 7-diethylamino-3-[(4'-(iodoacetyl)amino)phenyl]-4-methylcoumarin (DCIA), Alexa fluor dyes (Molecular Probes), and the like; 4,4-difluoro-4-bora-3a,4a-diaza-s-indacene (BODIPY™) and derivatives thereof

(Molecular Probes; Eugene Oreg.); pyrenes and sulfonated pyrenes such as Cascade Blue™ and derivatives thereof, including 8-methoxypyrene-1,3,6-trisulfonic acid, and the like; pyridyloxazole derivatives and dapoxyl derivatives (Molecular Probes); Lucifer Yellow (3,6-disulfonate-4-amino-naphthalimide) and derivatives thereof; CyDye™ fluorescent dyes (Amersham/GE Healthcare Life Sciences; Piscataway NJ), and the like. Exemplary chromophores include, but are not limited to, phenolphthalein, malachite green, nitroaromatics such as nitrophenyl, diazo dyes, dabsyl (4-dimethylaminoazobenzene-4'-sulfonyl), and the like.

[0070] Well known methods such as microscopy, cytometry (mass cytometry, CyTOF), or spectroscopy can be utilized to visualize chromogenic or fluorescent detectable signals associated with the respective target nucleic acids. In general, either chromogenic substrates or fluorogenic substrates, or chromogenic or fluorescent labels, will be utilized for a particular assay, if different labels are used in the same assay, so that a single type of instrument can be used for detection of nucleic acid targets in the same sample.

[0071] As described herein, to further increase the signal associated with an SGC, the number of LPs bound to an LM can be increased (see Figure 1). The number of LPs can be selected to give a desired signal strength or increased signal to noise ratio. As shown in Figure 1, a plurality of LPs can bind to an LM via the label probe anchor segments. Increasing the number of label probe anchor segments on the LM will increase the number of LPs bound to the LM. This results in an increase in the number of label probes bound to the target nucleic acid. The number of LPs bound to the LM will generally be 2 to 20, although it is understood that a higher number can be used, if desired. Thus, an LM will generally have 2, 3, 4, 5, 6, 7, 8, 9, 10, 11, 12, 13, 14, 15, 16, 17, 18, 19 or 20 label probe anchor segments, providing binding for 2, 3, 4, 5, 6, 7, 8, 9, 10, 11, 12, 13, 14, 15, 16, 17, 18, 19 or 20 LPs per LM.

[0072] When the components described above hybridize, a signal generating complex (SGC) is formed. The SGC comprises a target nucleic acid with the nucleotide variation, for example, single nucleotide variation, multi-nucleotide variation, splice site, insertion/deletion, rearrangement, and the like, an SP, an NP, an SPM, an NPM, a plurality of COMs, a plurality of LMs, and a plurality of LPs. Once the SGC is formed, the *in situ* signal can be detected

from the SGC on the sample. After assembling each component, the sample can be optionally washed to remove unbound component prior to adding the next layer of component to the sample.

[0073] The modified bases, such as LNA or BNA, can be used in the anchoring segments of selected components of SGC, which increases the binding strength of the base to its complementary base, allowing a reduction in the length of the anchoring segments (see, for example, Petersen and Wengel, *Trends Biotechnol.* 21:74–81 (2003); US Patent No. 7,399,845). Artificial bases that expand the natural 4-letter alphabet such as the Artificially Expanded Genetic Information System (AEGIS; Yang et al., *Nucl. Acids Res.* 34 (21): 6095-6101 (2006)) can be incorporated into the binding sites among the interacting components of the SGC (for example, SPAP~SPM, NPAP~NPM, SPCA~COM, NPCA~COM, and LP~LM hybridization sites). These artificial bases can increase the specificity of the interacting components, which in turn can allow lower stringency hybridization reactions to yield a higher signal.

[0074] It can be useful to use a configuration with an NP on each side of the SP, as shown in Figure 5. Such a configuration provides for capture of two SGCs to a target nucleic acid containing a nucleotide variant such as an SNV, a multi-nucleotide variant, splice site, insertion/deletion, rearrangement, and the like. Such a configuration can additionally be used to double the signal. Alternatively, it can also be used to enhance the robustness of the assay. For example, as shown in Figure 5B, if the access of one NP is blocked due to insufficient permeabilization, or if the binding site to the target nucleic acid is lost due to RNA degradation, a detectable signal can still be generated by the SGC bound to the other NP.

[0075] In an embodiment of the invention, the nucleic acid detected by the methods of the invention can be any nucleic acid present in the cell sample, including but not limited to, RNA, including messenger RNA (mRNA), micro RNA (miRNA), ribosomal RNA (rRNA), mitochondrial RNA, and the like, or DNA, and the like. In a particular embodiment, the nucleic acid is RNA.

[0076] In a further embodiment of the invention, the fixed and permeabilized cells are immobilized on a tissue slide. Methods for fixing and permeabilizing cells for immobilizing on a tissue slide are well known in the art, as disclosed herein.

[0077] As disclosed herein, the invention is based on building a signal-generating complex (SGC) bound to a target nucleic acid in order to detect the presence of the target nucleic acid in the cell. The components for building an SGC generally comprise nucleic acids such that nucleic acid hybridization reactions are used to bind the components of the SGC to the target nucleic acid. Methods of selecting appropriate regions and designing specific and selective reagents that bind to the target nucleic acids, in particular oligonucleotides or probes that specifically and selectively bind to a target nucleic acid, or other components of the SGC, are well known to those skilled in the art (see Sambrook et al., *Molecular Cloning: A Laboratory Manual*, Third Ed., Cold Spring Harbor Laboratory, New York (2001); Ausubel et al., *Current Protocols in Molecular Biology*, John Wiley and Sons, Baltimore, MD (1999)). A desired specificity can be achieved using appropriate selection of regions of a target nucleic acid as well as appropriate lengths of a binding agent such as an oligonucleotide or probe, and such selection methods are well known to those skilled in the art. Thus, one skilled in the art will readily understand and can readily determine appropriate reagents, such as oligonucleotides or probes, that can be used to target one particular target nucleic acid over another target nucleic acid, or to provide binding to the components of the SGC such as SP, NP, SPM, NPM, COM, LM and LP.

[0078] As disclosed herein, the steps of the methods of the invention, whereby components are assembled into an SGC bound to a target nucleic acid, can be performed concurrently or sequentially, in any order, so long as the target nucleic acid can be detected. In some cases, it can be desirable to reduce the number of assay steps, for example, reduce the number of hybridization and wash steps. One way of reducing the number of assay steps is to pre-assemble some or all components of the SGC prior to contacting with a cell. Such a pre-assembly can be performed by hybridizing some or all of the components of the SGC together prior to contacting the target nucleic acid. It is also possible to reduce the assay steps by pre-making some part of the SGC to integrate multiple components of the SGC through chemical synthesis. One exemplary embodiment is depicted in Figure 6A. Figure 6A shows the integration of SPM with COM and NPM with COM using a pre-fabricated amplification molecule with a "branched" structure. In this depicted embodiment, the SPM and NPM use a nucleic acid "branch" to connect to the COM, rather than an SPCA or NPCA as depicted in

Figure 6A. In this case, collaborative or collaboration hybridization occurs at the binding of LM to the COM of the SPM-COM branched molecule.

[0079] Another embodiment is depicted in Figure 6B. Figure 6B shows integration of SP and NP with the SMP and NPM, respectively, by extending the SP and NP to a longer sequence that includes SPCAs and NPCAs. The SGC can then be assembled with COMs, LMs and LPs, as depicted in Figure 1, with the COMs bound to the SPCAs and NPCAs of the extended SP and NP, as depicted in Figure 6B. Alternatively, the SGC can be assembled with the configuration depicted in Figure 6B, in which the COM and LM are integrated by using a "branched" configuration, as described above. The LM is connected to the COM as a branched nucleic acid, rather than being bound by way of the label amplifier anchor segments, as depicted in Figure 1. In this depicted embodiment, the collaborative hybridization occurs between the COM portion of the COM-LM branched molecule and the extended SP and NP, which contain SPCAs and NPCAs, respectively.

[0080] Large molecules are more prone to bind non-specifically or get stuck in the cellular matrix during *in situ* assays. This is a potential disadvantage of using a "branched" molecule that provide large molecules for *in situ* detection assays. However, methods of the invention, as disclosed herein, overcome this problem because a single large amplification molecule cannot form the SGC alone. For example, in the embodiment shown in Figure 6A, the SGC cannot form without the presence of its pair (SP and NP bound to the target nucleic acid), so it will not generate noise or a false positive signal. In Figure 6B, although a single "branched" large molecule can generate background noise if non-specifically bound, the intensity level of a true signal can be adjusted so that the number of labels bound to a target nucleic acid are greater than than that of a COM-LM branched molecule with bound label probes, as described herein (for example, increasing the number of SPCAs and NPCAs on the extended SP and TP).

[0081] Thus, it is understood that, if desired, an intermediary component can be included such that the binding of one component to another is pre-assembled by chemical link. For example, in another embodiment, the LM can be a large pre-made molecule comprising many labels. In still another embodiment, the COM+LPS (COM/LM/LP) can be a chemically synthesized as a single large molecule. The use of such pre-made large molecules can

effectively reduce the number of assay steps. Methods of making such nucleic acid configurations, including branched nucleic acid configurations as discussed above and shown in Figures 6A and 6B, are well known in the art (see, for example, US Patent Nos. 5,635,352 and 5,681,697, which are incorporated herein by reference).

[0082] As disclosed herein, the components are generally bound directly to each other. In the case of nucleic acid containing components, the binding reaction is generally by hybridization. In the case of a hybridization reaction, the binding between the components is direct. If desired, an intermediary component can be included such that the binding of one component to another is indirect, for example, the intermediary component contains complementary binding sites to bridge two other components.

[0083] It is understood that the invention can be carried out in any desired order, so long as the variant target nucleic acid is detected. Thus, in a method of the invention, the steps of contacting a cell with an SP, NP, SPM, NPM, COM and/or LPS can be performed in any desired order, can be carried out sequentially, or can be carried out simultaneously, or some steps can be performed sequentially while others are performed simultaneously, as desired, so long as the target nucleic acid is detected. It is further understood that embodiments disclosed herein can be independently combined with other embodiments disclosed herein, as desired, in order to utilize various configurations, component sizes, assay conditions, assay sensitivity, and the like.

[0084] The methods of the invention, and related compositions, utilize collaboration hybridization to increase specificity and to reduce background in *in situ* detection of nucleic acid targets, where a complex physiochemical environment and the presence of an overwhelming number of non-target molecules generates high noise. Figure 1 illustrates an exemplary embodiment, where the collaboration hybridization is provided by the binding of a COM to an SPM and NPM. Using such a collaboration hybridization method, the binding of two or more COMs only occurs when the complex is bound to the target nucleic acid. As illustrated in Figure 1, this allows the method to be readily modified to provide a desired signal to noise ratio by increasing the number of COMs that can bind to the target nucleic acid (that is, by increasing the number of SPCAs and NPCAs on the SPM and NPM, respectively).

[0085] In another embodiment, the collaboration hybridization can be applied to other components of the SGC as well. For example, the binding of LMs to the COMs can be a stable reaction, as described herein, or the binding can be configured to require a collaboration hybridization. In such a case, the LM is designed such that the LM contains two segments that bind to separate COMs. This configuration would be similar to the relationship of a COM to the SPM and NPM, but instead the LM would bind to a COM-1 and a COM-2. The LM and COMs are designed to have appropriate complementary segments, as with the COM, SPM and NPM depicted in Figure 7A, to provide collaboration hybridization.

[0086] Similarly, a further layer of collaboration hybridization can be utilized for binding of the LPs to the LM. In such a case, the LP is designed such that the LP contains two segments that bind to separate LMs. This configuration would be similar to the relationship of a COM to the SPM and NPM, but instead the LP would bind to an LM-1 and an LM-2. The LP and LMs are designed to have appropriate complementary segments, as with the COM, SPM and NPM depicted in Figure 7B, to provide collaboration hybridization.

[0087] Thus, the methods for detecting a target nucleic acid variation can utilize collaboration hybridization for the binding reactions between any one or all of the components in the detection system that provides an SGC specifically bound to a target nucleic acid. The number of components, and which components, to apply collaboration hybridization can be selected based on the desired assay conditions, the type of sample being assayed, a desired assay sensitivity, and so forth. Any one or combination of collaboration hybridization binding reactions can be used to increase the sensitivity and specificity of the assay.

[0088] Figure 8 depicts two examples of SGC configurations that use collaborative hybridization between more than two components in the complex. In the configuration depicted in Figure 8A, two collaborative hybridization steps have to occur in order to build a stable SGC scaffold. In the depicted configuration, the SP is flanked by two NPs. A first collaborative hybridization occurs between the SPM/NPM and the SP and two NPs bound to the target nucleic acid. A second collaborative hybridization occurs between the COMs and SPM/NPM. Since collaborative hybridization enhances specificity and signal to noise ratio, as described herein, two collaborative hybridization steps can further increase the assay

robustness in a high noise environment. Figure 8B shows a different approach of utilizing two collaborative hybridization steps to improve specificity. In this embodiment, the first collaborative hybridization occurs between the SP and NP, where the SP and NP are designed to have complementary sections. In this configuration, the SP and NP have three segments, a first segment containing an SPAT or NPAT, which binds to the target nucleic acid (labeled “T” in Figure 8B), a second segment that contains a complementary sequence to the respective NP or SP (labeled “P” in Figure 8B), and a third segment containing an SPAP or NPAP, which can bind to the COM (labeled “L” in Figure 8B). The SP and NP hybridize to the target nucleic acid and to each other collaboratively in order for the target probe set (SP and NP) and the target nucleic acid to form a stable scaffold. Then SMP and NMP hybridize individually onto SP and NP, respectively, and the COMs hybridize collaboratively to the SP and NP.

[0089] As described herein, the configuration of various components can be selected to provide a desired stable or collaboration hybridization binding reaction. It is understood that, even if a binding reaction is exemplified herein as a stable or unstable reaction, any of the binding reactions can be modified, as desired, so long as the target nucleic acid is detected. It is further understood that the configuration can be varied and selected depending on the assay and hybridization conditions to be used. In general, if a binding reaction is desired to be stable, the segments of complementary nucleic acid sequence between the components is generally in the range of 16 to 30 nucleotides, or greater. If a binding reaction is desired to be relatively unstable, such as when a collaboration hybridization binding reaction is employed, the segments of complementary nucleic acid sequence between the components is generally in the range of 10 to 18 nucleotides. It is understood that the nucleotide lengths can be somewhat shorter or longer for a stable or unstable hybridization, depending on the conditions employed in the assay. It is further understood, as disclosed herein, that modified nucleotides such as LNA or BNA can be used to increase the binding strength at the modified base, thereby allowing length of the binding segment to be reduced. Thus, it is understood that, with respect to the length of nucleic acid segments that are complementary to other nucleic acid segments, the lengths described herein can be reduced further, if desired. For example, microRNA is known to have short sequence of about 22nt. In order to use a SP-NP pair, a certain number of modified nucleotides such as LNA or BNA can be incorporated in the

SPAT and/or NPAT to reduce their length so that one or more SGCs can be assembled on a target microRNA.

[0090] The assay sensitivity can be further enhanced by selecting the number of components and binding reactions employed in the assay. As described herein, in addition to providing one or more collaboration hybridization binding reactions, the signal can be increased by increasing the number of SPCAs and NPCAs on the SPM and NPM, respectively. An increased number of SPCAs and NPCAs provides for an increased number of COMs bound to the target nucleic acid. Similarly, the signal can also be increased by increasing the number of label amplifier anchor segments on the COM. An increased number of label amplifier anchor segments provides for an increased number of LMs bound to a COM. Further, the signal can be increased by increasing the number of label probe anchor segments on the LM. An increased number of label probe anchor segments provide for an increased number of LPs bound to an LM. It is understood that any of these options for increasing signal can be applied, as desired. Similarly and depending on application, the signal can be reduced by appropriately reducing the number of anchor segments mentioned above. Thus, the invention provides great flexibility for modifying the configuration of components of the assay to provide very sensitive detection of a target nucleic acid. Alternatively, the signal level can also be reduced by eliminating a layer of such intermediary amplification molecules. For example, a plurality of LP can bind directly to COM, eliminating LM. On the other hand, the signal level can also be increased by adding one or more layers of such intermediary amplification molecules.

[0091] As described herein, the present invention involves building a SGC around a target nucleic acid containing a nucleotide variant such as an SNV, multi-nucleotide variant, splice site, or other nucleic acid variation. The SGC comprises at least an SP that can specifically and sensitively bind to the nucleotide variant such as an SNV, multi-nucleotide variant, splice site, or other nucleic acid variation, of the target nucleic acid and that has sufficient discrimination such that the SP does not bind to non-target nucleic acids such as non-SNV sequences, non-multi-nucleotide variant sequences, non-spliced sequences, and the like. Once the SP binds to the SNV of the target nucleic acid along with an NP, a large SGC is assembled with multiple layers of amplification components, such as SPM/NPM, COM and LM on top of them, providing a large number of LPs to build up in the SGC to generate

sufficient signal to be detected. Such signal can present as a distinct "dot" in an imaging system. For example, if each SPM/NPM pair can carry A_1 number of COM molecules, each COM can bind A_2 number of LM molecules, and each LM can bind A_3 number of LP molecules, the total number of LPs in an SGC is $A_1 \times A_2 \times A_3$. Considering A_1 , A_2 and A_3 can each be as large as 20 or above, the total number of LPs in a SGC can be up to 8,000 and above. For the present invention, a "dot" in the staining image distinctively represents a target nucleic acid containing a nucleotide variant such as an SNV, multi-nucleotide variant, splice site, or other nucleotide variant, in the cell. The minimum number of LPs needed in an SGC is determined by the sensitivity of the detection instrument as well as the amount of signal that can be generated by each LP. In one embodiment where LP comprises fluorescent dyes, the minimum number of LPs in an SGC is at least 800, at least 1200, at least 1500, at least 2000, at least 2500 or at least 3000 to produce sufficient signal to be detected by an instrument. In another embodiment, LP comprises additional signal amplification, as described herein. The minimum number of LPs needed in an SGC can be reduced to at least 300, at least 600, at least 1000 or at least 1500. Some components of the SGC scaffold may bind non-specifically or get stuck in a cell which may "collect" a certain number of LPs and generate a false positive signal. An important aspect of the invention is the collaborative hybridization mechanisms built into the SGC structure so that any one component within the SGC scaffold that is non-specifically bound or stuck in a cell cannot generate detectable signal or at least only weak signal that can be distinguished by the system as background noise. For example, if the collaborative hybridization is built between COM and SPM+NPM, the maximum level of noise is generated when a COM molecule is non-specifically bound or stuck with a false signal level at $A_2 \times A_3$ LPs. The theoretical signal to noise ratio of the assay is A_1 ($= A_1 \times A_2 \times A_3 / A_2 \times A_3$). If the collaborative hybridization is built between LM and COM, as shown in Figures 6A and 7A, the maximum false signal level is generated when an LM is stuck with A_3 number of LPs. The theoretical signal to noise ratio of the assay becomes $A_1 \times A_2$. Similarly, the assay signal to noise ratio is $A_1 \times A_2 \times A_3$ with the configuration shown in Figure 7B. In specific embodiments, this theoretical signal to noise ratio is at least 2, 4, 7, 10, 20, 30, 40, 50, 60, 70, 80, 90, 100 or 200.

[0092] As described previously, longer molecules with more repeats are needed to increase the signal generated by the SGC. However, larger molecules may have more

difficulty penetrating into the cellular matrix to reach its hybridization sites and are harder to be washed out when they are stuck non-specifically in cell structures, thereby generating background noise. In addition, larger molecules are also more expensive to produce. It is therefore important to find optimized sizes for each layer of amplification within. In one embodiment, A1 is relatively large because, as discussed previously, non-specific binding of SPM or NPM alone will not produce false signal and larger A1 leads to a higher signal-to-noise ratio. In one embodiment of this invention, A1 is in the range of 4 to 20. In another embodiment, A1 is preferably in the range of 6 to 16. Optionally, A2 is relatively smaller because non-specific binding or trapping of a single COM can result in an assembly of $A2 \times A3$ LPs generating an equivalent level of background noise. In one embodiment, A2 is in the range of 3 to 15. In another embodiment, A2 is preferably in the range of 5 to 12. Optionally, A3 can be relatively large compared to A2, because non-specific binding or trapping of an LM molecule would produce a relatively low level of noise proportional to A3. Another method is to add one or more additional amplification layer in SGC in order to reduce the length of molecule in individual layers.

[0093] In another embodiment, the invention provides a sample of fixed and permeabilized cells, comprising (A) at least one fixed and permeabilized cell containing a target nucleic acid with a single nucleotide variation; (B) a single nucleotide variation probe (SP) comprising a target anchor segment (SPAT) hybridized to a region of the target nucleic acid comprising the single nucleotide variation, and, a neighbor probe (NP) comprising a target anchor segment (NPAT) hybridized to a region of the target nucleic acid adjacent to the binding site of the SP; (C) an SP pre-amplifier (SPM) hybridized to the SP, wherein the SPM comprises a plurality of SP collaboration anchors (SPCAs), and, an NP pre-amplifier (NPM) hybridized to the NP, wherein the NPM comprises a plurality of NP collaboration anchors (NPCAs); (D) a plurality of collaboration amplifiers (COMs) each hybridized to the SPM and the NPM, wherein each COM comprises a first segment complementary to the SPCA, a second segment complementary to the NPCA, and third segment comprising a plurality of label amplifier anchor segments; (E) a plurality of label amplifiers (LMs) each hybridized to a label amplifier anchor segment of the COM, wherein the LM comprises a plurality of label probe anchor segments; and (F) a plurality of label probes (LPs) each hybridized to a label probe anchor segment of the LM, wherein the LP comprises a detectable label; wherein the

aforesaid hybridizations form a signal generating complex (SGC) comprising the target nucleic acid with the single nucleotide variation, an SP, an NP, an SPM, an NPM, a plurality of COMs, a plurality of LMs, and a plurality of LPs, and wherein the SGC provides a signal that is detectable and distinguishable from the background noise.

[0094] In an additional embodiment, the invention provides a tissue slide, comprising (A) a slide having immobilized thereon a plurality of fixed and permeabilized cells comprising at least one fixed and permeabilized cell containing a target nucleic acid with a single nucleotide variation; (B) a single nucleotide variation probe (SP) comprising a target anchor segment (SPAT) hybridized to a region of the target nucleic acid comprising the single nucleotide variation, and, a neighbor probe (NP) comprising a target anchor segment (NPAT) hybridized to a region of the target nucleic acid adjacent to the binding site of the SP; (C) an SP pre-amplifier (SPM) hybridized to the SP, wherein the SPM comprises a plurality of SP collaboration anchors (SPCAs), and, an NP pre-amplifier (NPM) hybridized to the NP, wherein the NPM comprises a plurality of NP collaboration anchors (NPCAs); (D) a plurality of collaboration amplifiers (COMs) each hybridized to the SPM and the NPM, wherein each COM comprises a first segment complementary to the SPCA, a second segment complementary to the NPCA, and a third segment comprising a plurality of label amplifier anchor segments; (E) a plurality of label amplifiers (LMs) each hybridized to a label amplifier anchor segment of the COM, wherein the LM comprises a plurality of label probe anchor segments; and (F) a plurality of label probes (LPs) each hybridized to a label probe anchor segment of the LM, wherein the LP comprises a detectable label; wherein the aforesaid hybridizations form a signal generating complex (SGC) comprising the target nucleic acid with the single nucleotide variation, an SP, an NP, an SPM, an NPM, a plurality of COMs, a plurality of LMs, and a plurality of LPs, and wherein the SGC provides a signal that is detectable and distinguishable from the background noise.

[0095] In still another embodiment, the invention provides a kit for *in situ* detection of a single nucleotide variation of a target nucleic acid in a sample of fixed and permeabilized cells, comprising (A) at least one reagent for permeabilizing cells; (B) a set of target hybridizing probes comprising a single nucleotide variation probe (SP) comprising a target anchor segment (SPAT) capable of hybridizing to a region of the target nucleic acid comprising the single nucleotide variation, and, a neighbor probe (NP) comprising a target

anchor segment (NPAT) capable of hybridizing to a region of the target nucleic acid adjacent to the binding site of the SP; (C) a set of pre-amplifiers comprising an SP pre-amplifier (SPM) comprising a segment capable of hybridizing to the SP, wherein the SPM comprises a plurality of SP collaboration anchors (SPCAs), and, an NP pre-amplifier (NPM) comprising a segment capable of hybridizing to the NP, wherein the NPM comprises a plurality of NP collaboration anchors (NPCAs); (D) a collaboration amplifier (COM) capable of hybridizing to the SPM and the NPM, wherein the COM comprises a first segment complementary to the SPCA, a second segment complementary to the NPCA, and a third segment comprising a plurality of label amplifier anchor segments; (E) a label amplifier (LM) capable of hybridizing to the label amplifier anchor segment of the COM, wherein the LM comprises a plurality of label probe anchor segments; and (F) a label probe (LP) capable of hybridizing to the label probe anchor segment of the LM, wherein the LP comprises a detectable label; wherein, upon contacting a sample of fixed and permeabilized cells comprising a cell containing a target nucleic acid with the single nucleotide variation, the components in aforesaid (B) – (F) form a signal generating complex (SGC) comprising the target nucleic acid with the single nucleotide variation, an SP, an NP, an SPM, an NPM, a plurality of COMs, a plurality of LMs, and a plurality of LPs, and wherein the SGC provides a signal that is detectable and distinguishable from the background noise. The components of the kit can optionally be in a container, and optionally instructions for using the kit can be provided.

[0096] As disclosed herein, the invention provides methods for detecting nucleic acid variations, such as single nucleotide variations (SNVs). Since the SP has the sensitivity and specificity to detect a single nucleotide variation in a target sequence, it is understood that a similar principle can be applied to detect other variations in target nucleic acid or short sequences that involves more than one nucleotide such as RNA splicing variants, insertions, deletions, gene rearrangements and micro RNAs. Therefore, although exemplified as detecting an SNV as a single nucleotide variation, it is understood that the methods can be applied to other types of nucleic acid variations. For example, the invention can be adopted to detect a unique junction, J, formed by two segments of nucleic acid sequences spliced together. As depicted in Figure 9, a SP-NP probe set can be designed with SPAT spanning over the junction (Figure 9A) or positioning the junction between NPAT and SPAT (Figure 9B). Figure 9C depicts another design similar to that in Figure 8B, in which SPAT is

shortened and both NP and SP have a segment that are complementary to each other. In this way, SP can only stably hybridize to target when NP is present at the adjacent position. Alternatively, NPAT or both NPAT and SPAT can be shortened in this design to achieve the same effect. In all three designs depicted in Figure 9, SP can only stably hybridize right next to NP to form SGC and generate detectable signal when and only when the two segments in the target splices together at the junction.

[0097] The capacity to detect the splicing of two nucleic acid segments has many applications. In the case of transcript or RNA splicing, a gene is transcribed into RNA, which is processed by RNA splicing to remove introns and produce mRNA with contiguous exons providing a coding sequence. Some genes undergo alternative splicing, which can occur naturally or in a disease state. In the case of an alternatively spliced gene, different exons are spliced together, resulting in a different sequence. As with the detection of SNV, the methods of the invention can be readily applied to detection of an alternatively spliced mRNA. As described herein, the methods are based on using a probe that is specific to a target nucleic acid that detects the nucleic acid variation. In the case of SNV, the variation is a single nucleotide, whereas in the case of an alternatively spliced gene, the sequence variation can include numerous different nucleotides, that is, a different sequence, as a result of a different junction between two exons. In this case, the SP probe can be designed to span the variant junction sequence, preferably placing the junction near the center of SPAT. Alternatively, the variant junction point can be placed between NPAT and SPAT.

[0098] In addition, to detecting splice variants, the methods of the invention can be used to detect gene rearrangements. It is well known that many cancers are characterized by gene rearrangements, in which oncogenes are activated or growth repressors are inactivated. Similar to transcript/RNA splicing, the gene rearrangement results in a sequence variation from a non-rearranged gene. When transcribed, the mRNA also contains the sequence variation as fusion transcripts. As with detecting RNA splicing, the methods of the invention can be readily applied to detect gene rearrangements or fusion transcripts. For example, the SP probe can be designed to span the variant junction sequence in the rearranged DNA or the fusion transcript, preferably placing the junction point near the center of SPAT. Alternatively, the variant junction can be placed between NPAT and SPAT. A similar strategy can be employed to detect insertions and deletions. For example, the point of an

insertion or deletion can be placed within SPAT, preferably near the center of SPAT. Alternatively, the point of insertion or deletion can be placed between NPAT and SPAT.

[0099] In a similar manner as detecting splice variants and gene rearrangements, the methods of the invention can be adopted to detect RNA specifically without detecting the corresponding DNA in the same cell. Figure 10A shows a different approach, where the SPAT on SP bridges across the junction of two adjacent exons. With the exons adjacent to each other in the mRNA, SP can bind to the target nucleic acid right next to the NP, providing for assembly of the SGC on the target nucleic acid. With the exons spaced widely apart in DNA, the SP cannot bind to the target nucleic acid, and therefore SGC cannot form, leading to the absence of signal.

[00100] Another embodiment is illustrated in Figure 10B. In this embodiment, the SP and NP have collaborative hybridization with each other, as depicted in Figure 8B, where the SP and NP can only stably bind to the target nucleic acid when they hybridize to the target nucleic acid and each other simultaneously. The SP and NP cannot bind to the DNA because the SP and NP binding sites are not adjacent as in the mRNA. As shown in Figure 10B, the SP and NP are designed to each bind to separate exons at the site of an exon junction. The SP and NP can only bind stably to an mRNA target because the exons to which the SP and NP bind are only adjacent in the mRNA. Therefore, a stable SGC can be formed on the mRNA, leading to detectable signal. In the case of the DNA, the SP and NP cannot stably bind to the target nucleic acid, because the respective SP and NP binding sites are not adjacent in the DNA. In this situation, no SGC can be formed (see Figure 10B). Another embodiment is shown in Figure 10C, where the splice junction of exons are placed between SP and NP. As shown in Figures 10A, 10B and 10C, exons are separated in DNA but spliced together in the mRNA transcript, forming unique junctions in mRNA, which can be readily detected using the methods depicted in Figure 9. Since the exons are separated in DNA, no stable SP-NP set will be hybridized adjacent to each other; no SGC can be formed, which leads to no detectable signal, as shown in Figure 10C.

[00101] In another embodiment, the invention provides a method of *in situ* detection of a spliced target nucleic acid in a sample of fixed and permeabilized cells, comprising (A) contacting the sample with a splice site probe (SP) and a neighbor probe (NP), wherein the SP

comprises a target anchor segment (SPAT) that can specifically hybridize to a region of the target nucleic acid comprising the splice site and a pre-amplifier anchor segment (SPAP), and wherein the NP comprises a target anchor segment (NPAT) that can hybridize to a region of the target nucleic acid adjacent to the binding site of the SP and a pre-amplifier anchor segment (NPAP); (B) contacting the sample with an SP pre-amplifier (SPM) and an NP pre-amplifier (NPM), wherein the SPM comprises a segment that can bind to the SP and comprises two or more SP collaboration anchors (SPCAs), and wherein the NPM comprises a segment that can bind to the NP and comprises two or more NP collaboration anchors (NPCAs); (C) contacting the sample with a collaboration amplifier (COM), wherein the COM comprises a first segment complementary to the SPCA, a second segment complementary to the NPCA, and a third segment comprising a plurality of label amplifier anchor segments; (D) contacting the sample with a label probe system (LPS), wherein the LPS comprises a plurality of label amplifiers (LMs) and a plurality of label probes (LPs), wherein each LM comprises a segment that can bind to a label amplifier anchor segment of the COM and a plurality of label probe anchor segments, wherein each LP comprises a detectable label and a segment that hybridizes to the label probe anchor segment of LM, wherein the aforesaid hybridizations form a signal generating complex (SGC) comprising a target nucleic acid with the splice site, an SP, an NP, an SPM, an NPM, a plurality of COMs, a plurality of LMs, and a plurality of LPs; and (E) detecting *in situ* signal from the SGC on the sample. In one embodiment, the SPAT can specifically hybridize to one of the two spliced nucleic acid segments. In another embodiment, the SPAT can specifically hybridize to both of the two spliced nucleic acid segments.

[00102] In another embodiment, the invention provides a sample of fixed and permeabilized cells, comprising (A) at least one fixed and permeabilized cell containing a spliced target nucleic acid; (B) a splice site probe (SP) comprising a target anchor segment (SPAT) hybridized to a region of the target nucleic acid comprising the splice site, and, a neighbor probe (NP) comprising a target anchor segment (NPAT) hybridized to a region of the target nucleic acid adjacent to the binding site of the SP; (C) an SP pre-amplifier (SPM) hybridized to the SP, wherein the SPM comprises a plurality of SP collaboration anchors (SPCAs), and, an NP pre-amplifier (NPM) hybridized to the NP, wherein the NPM comprises a plurality of NP collaboration anchors (NPCAs); (D) a plurality of collaboration amplifiers

(COMs) each hybridized to the SPM and the NPM, wherein each COM comprises a first segment complementary to the SPCA, a second segment complementary to the NPCA, and third segment comprising a plurality of label amplifier anchor segments; (E) a plurality of label amplifiers (LMs) each hybridized to a label amplifier anchor segment of the COM, wherein the LM comprises a plurality of label probe anchor segments; and (F) a plurality of label probes (LPs) each hybridized to a label probe anchor segment of the LM, wherein the LP comprises a detectable label; wherein the aforesaid hybridizations form a signal generating complex (SGC) comprising the target nucleic acid with the splice site, an SP, an NP, an SPM, an NPM, a plurality of COMs, a plurality of LMs, and a plurality of LPs, and wherein the SGC provides a signal that is detectable and distinguishable from the background noise.

[00103] In another embodiment, the invention provides a tissue slide, comprising (A) a slide having immobilized thereon a plurality of fixed and permeabilized cells comprising at least one fixed and permeabilized cell containing a spliced target nucleic acid; (B) a splice site probe (SP) comprising a target anchor segment (SPAT) hybridized to a region of the target nucleic acid comprising the splice site, and, a neighbor probe (NP) comprising a target anchor segment (NPAT) hybridized to a region of the target nucleic acid adjacent to the binding site of the SP; (C) an SP pre-amplifier (SPM) hybridized to the SP, wherein the SPM comprises a plurality of SP collaboration anchors (SPCAs), and, an NP pre-amplifier (NPM) hybridized to the NP, wherein the NPM comprises a plurality of NP collaboration anchors (NPCAs); (D) a plurality of collaboration amplifiers (COMs) each hybridized to the SPM and the NPM, wherein each COM comprises a first segment complementary to the SPCA, a second segment complementary to the NPCA, and a third segment comprising a plurality of label amplifier anchor segments; (E) a plurality of label amplifiers (LMs) each hybridized to a label amplifier anchor segment of the COM, wherein the LM comprises a plurality of label probe anchor segments; and (F) a plurality of label probes (LPs) each hybridized to a label probe anchor segment of the LM, wherein the LP comprises a detectable label; wherein the aforesaid hybridizations form a signal generating complex (SGC) comprising the target nucleic acid with the splice site, an SP, an NP, an SPM, an NPM, a plurality of COMs, a plurality of LMs, and a plurality of LPs, and wherein the SGC provides a signal that is detectable and distinguishable from the background noise.

[00104] In another embodiment, the invention provides a kit for *in situ* detection of a spliced target nucleic acid in a sample of fixed and permeabilized cells, comprising (A) at least one reagent for permeabilizing cells; (B) a set of target hybridizing probes comprising a splice site probe (SP) comprising a target anchor segment (SPAT) capable of hybridizing to a region of the target nucleic acid comprising the splice site, and, a neighbor probe (NP) comprising a target anchor segment (NPAT) capable of hybridizing to a region of the target nucleic acid adjacent to the binding site of the SP; (C) a set of pre-amplifiers comprising an SP pre-amplifier (SPM) comprising a segment capable of hybridizing to the SP, wherein the SPM comprises a plurality of SP collaboration anchors (SPCAs), and, an NP pre-amplifier (NPM) comprising a segment capable of hybridizing to the NP, wherein the NPM comprises a plurality of NP collaboration anchors (NPCAs); (D) a collaboration amplifier (COM) capable of hybridizing to the SPM and the NPM, wherein the COM comprises a first segment complementary to the SPCA, a second segment complementary to the NPCA, and a third segment comprising a plurality of label amplifier anchor segments; (E) a label amplifier (LM) capable of hybridizing to the label amplifier anchor segment of the COM, wherein the LM comprises a plurality of label probe anchor segments; and (F) a label probe (LP) capable of hybridizing to the label probe anchor segment of the LM, wherein the LP comprises a detectable label; wherein, upon contacting a sample of fixed and permeabilized cells comprising a cell containing a target nucleic acid with the splice site, the components in aforesaid (B) – (F) form a signal generating complex (SGC) comprising the target nucleic acid with the splice site, an SP, an NP, an SPM, an NPM, a plurality of COMs, a plurality of LMs, and a plurality of LPs, and wherein the SGC provides a signal that is detectable and distinguishable from the background noise.

[00105] Previously described *in situ* nucleic acid detection methods have difficulty detecting nucleic acid sequences shorter than 300 to 150 bases. In the present invention, since a detectable signal can be generated with a single SGC and the combined length of SPAT and NPAT can be as short as 20 bases, the methods of the invention can be readily adapted to detect short or substantially broken nucleic acid sequence, such as microRNA, micro-insertion or micro-deletion. For detection of short or substantially broken nucleic acid sequence, target probe (TP) sets, analogous to the SP-NP sets described herein, are designed to hybridize specifically to adjacent, non-overlapping regions on the target nucleic acid, similar to the

function of target probe sets containing both SP and NP, as described herein. In general, the segment of the target probe that binds to the target nucleic acid, TPAT, analogous to SPAT and NPAT, have the same or similar length. If the target sequence is longer, multiple TP sets can be used with multiple SGCs as shown in Figure 11. The use of multiple SGCs in this situation can be used either to increase the detection sensitivity or to increase the detection robustness since any one of the multiple SGCs successfully formed on the target can generate a detectable signal. Such configurations are particularly useful in detecting long but highly degraded nucleic acid targets. Many sets of TPs can be designed to be complementary to non-overlapping regions of the target nucleic acid. Because the target nucleic acid is in a highly degraded state, only a limited number of short segments are accessible. A detectable signal can be generated as long as one TP pair can be successfully hybridized to the target sequence. Figure 11 depicts three exemplary configurations. In Figure 11A, there is one TP pair in an SGC. The maximum number of SGCs that can be accommodated has to be at least multiple lengths of SPAT+NPAT. In Figure 11B, at least one TP of one SGC contains two TPAT segments that bind to non-overlapping regions of the target nucleic acid, analogous to the integration of an SP and NP into a single probe. In the configuration depicted in Figure 11B, the maximum number of SGCs within the same length of target sequence can be increased compared to the configuration shown in Figure 11A, improving the sensitivity and/or robustness of the detection. All single SGC configuration and component orientation options shown in Figures 1 to 8 can similarly be expanded to a multiple SGC setting to detect longer target sequences. For example, Figure 11C depicts multiple SGCs in a similar configuration to that shown in Figure 8A when the spatial flexibility of nucleic acid molecules are taken into consideration.

[00106] In many applications, it is highly desirable to detect multiple targets in the same assay. This present invention provides two different approaches to meet this requirement. The first approach is pooling, where, as shown in Figure 12A, a SGC is assembled for each target, in which unique NPAT and SPAT are provided for each target, and NPAP and SPAP are the same across different NP and SP sets for each target. This allows all other components of the SGC, that is, NPM, SPM, COM and LPS, to be the same for all SGCs. The pooling provides one detectable signal when any one of multiple targets are present in the sample and is very useful when a group of targets provide the same or similar biological or

clinical utility. The second approach is multiplexing, where, as shown in Figure 12B, a SGC is assembled for each target and components of each SGC are unique for that SGC and sequences of these components are designed to ensure that there is no cross-hybridization between different SGCs. Since the label probe (LP) in each SGC has a unique, distinguishable label, a different, uniquely distinguishable signal can be detected for the presence of each target. The multiplexing approach is useful in applications where different targets provide different biological or clinical utility. It is understood that the pooling and multiplexing approaches can be used in combination to detect multiple groups of targets.

[00107] In another embodiment, the invention provides a method of *in situ* detection of a target nucleic acid, wherein the target nucleic acid is 300 or fewer bases in length, in a sample of fixed and permeabilized cells. Such a method can comprise the steps of (A) contacting the sample with a set of target probes (TPs), wherein the set comprises at least two target probes, wherein each TP comprises a target anchor segment (TPAT) that can specifically hybridize to a region of the target nucleic acid and a pre-amplifier anchor segment (TPAP), wherein the set comprises pairs of TPs that can bind to adjacent, non-overlapping regions of the target nucleic acid; (B) contacting the sample with a set of TP pre-amplifiers (TPMs), wherein the set comprises at least one pair of TPMs, wherein each TPM comprises a segment that can bind to one member of the pair of TPs that bind to adjacent regions of the target nucleic acid, and wherein each TPM comprises two or more TP collaboration anchors (TPCAs); (C) contacting the sample with a collaboration amplifier (COM), wherein the COM comprises a first segment complementary to the TPCA of one member of the pair of TPMs, a second segment complementary to the TPCA of the second member of the pair of TPMs, and a third segment comprising a plurality of label amplifier anchor segments; (D) contacting the sample with a label probe system (LPS), wherein the LPS comprises a plurality of label amplifiers (LMs) and a plurality of label probes (LPs), wherein each LM comprises a segment that can bind to a label amplifier anchor segment of the COM and a plurality of label probe anchor segments, wherein each LP comprises a detectable label and a segment that hybridizes to the label probe anchor segment of LM, wherein the aforesaid hybridizations form a signal generating complex (SGC) comprising the target nucleic acid, at least one pair of TPs, at least one pair of TPMs, a plurality of COMs, a plurality of LMs, and a plurality of LPs; and (E) detecting *in situ* signal from the SGC on the sample.

[00108] In a particular embodiment, the target probe set comprises a splice site probe, SP and a neighbor probe, NP. The SP comprises a SPAT capable of hybridizing to a region of the target nucleic acid containing a splice site, J, and another region, SPAP, capable of hybridizing to a segment on the SP pre-amplifier (SPM). The NP comprises an NPAT capable of hybridizing to a region of the target nucleic acid adjacent to the region hybridized to SPAT and another region, NPAP, capable of hybridizing to a segment on the NP pre-amplifier (NPM). The SPM and NPM additionally comprise one or more segments of SPCAs and NPCAs, respectively. One or more collaboration amplifiers, COM, are provided, wherein each comprises a first segment complementary to the SPCA, a second segment complementary to the NPCA, and a third segment comprising a plurality of label amplifier anchor segments. Each COM can attach to NPM and SPM stably when, and only when, the NPCA and SPCA are present close together so that it hybridizes to NPCA and SPCA collaboratively. Multiple label amplifiers (LM) capable of hybridizing to the label amplifier anchor segment of the COM are provided, wherein the LM comprises a plurality of label probe anchor segments. Multiple label probes (LP) are provided capable of hybridizing to the label probe anchor segment of the LM, wherein the LP comprises a detectable label. The SPM, NPM, COM, LM and LP form a signal generating complex (SGC) that contain sufficient number of labels capable being detected. Each SGC can appear in an imaging system as a signal focus. If the specific splice junction does not exist, that is, the two target segments are not spliced together, SP will not hybridize adjacent to NP, SPM will not be present close to NPM, which will not allow COM to be stably captured to the target, and SGC will not be formed; thus, no signal can be detected.

[00109] In one embodiment, the invention provides method of *in situ* detection of a nucleotide variation of a target nucleic acid in a sample of fixed and permeabilized cells, comprising: (A) contacting the sample with a nucleotide variation probe (SP) and a neighbor probe (NP), wherein the SP comprises a target anchor segment (SPAT) that can specifically hybridize to a region of the target nucleic acid comprising the nucleotide variation and a pre-amplifier anchor segment (SPAP), and wherein the NP comprises a target anchor segment (NPAT) that can hybridize to a region of the target nucleic acid adjacent to the binding site of the SP and a pre-amplifier anchor segment (NPAP); (B) contacting the sample with an SP pre-amplifier (SPM) and an NP pre-amplifier (NPM), wherein the SPM comprises a segment that

can bind to the SP and comprises two or more SP collaboration anchors (SPCAs), and wherein the NPM comprises a segment that can bind to the NP and comprises two or more NP collaboration anchors (NPCAs); (C) contacting the sample with a collaboration amplifier (COM), wherein the COM comprises a first segment complementary to the SPCA, a second segment complementary to the NPCA, and a third segment comprising a plurality of label amplifier anchor segments; (D) contacting the sample with a label probe system (LPS), wherein the LPS comprises a plurality of label amplifiers (LMs) and a plurality of label probes (LPs), wherein each LM comprises a segment that can bind to a label amplifier anchor segment of the COM and a plurality of label probe anchor segments, wherein each LP comprises a detectable label and a segment that hybridizes to the label probe anchor segment of LM, wherein the aforesaid hybridizations form a signal generating complex (SGC) comprising a target nucleic acid with the nucleotide variation, an SP, an NP, an SPM, an NPM, a plurality of COMs, a plurality of LMs, and a plurality of LPs; and (E) detecting *in situ* signal from the SGC on the sample.

[00110] In another embodiment, the invention provides a sample of fixed and permeabilized cells, comprising: (A) at least one fixed and permeabilized cell containing a target nucleic acid with a nucleotide variation; (B) a nucleotide variation probe (SP) comprising a target anchor segment (SPAT) hybridized to a region of the target nucleic acid comprising the nucleotide variation, and, a neighbor probe (NP) comprising a target anchor segment (NPAT) hybridized to a region of the target nucleic acid adjacent to the binding site of the SP; (C) an SP pre-amplifier (SPM) hybridized to the SP, wherein the SPM comprises a plurality of SP collaboration anchors (SPCAs), and, an NP pre-amplifier (NPM) hybridized to the NP, wherein the NPM comprises a plurality of NP collaboration anchors (NPCAs); (D) a plurality of collaboration amplifiers (COMs) each hybridized to the SPM and the NPM, wherein each COM comprises a first segment complementary to the SPCA, a second segment complementary to the NPCA, and third segment comprising a plurality of label amplifier anchor segments; (E) a plurality of label amplifiers (LMs) each hybridized to a label amplifier anchor segment of the COM, wherein the LM comprises a plurality of label probe anchor segments; and (F) a plurality of label probes (LPs) each hybridized to a label probe anchor segment of the LM, wherein the LP comprises a detectable label; wherein the aforesaid hybridizations form a signal generating complex (SGC) comprising the target nucleic acid

with the nucleotide variation, an SP, an NP, an SPM, an NPM, a plurality of COMs, a plurality of LMs, and a plurality of LPs, and wherein the SGC provides a signal that is detectable and distinguishable from the background noise.

[00111] In another embodiment, the invention provides a tissue slide, comprising: (A) a slide having immobilized thereon a plurality of fixed and permeabilized cells comprising at least one fixed and permeabilized cell containing a target nucleic acid with a nucleotide variation; (B) a nucleotide variation probe (SP) comprising a target anchor segment (SPAT) hybridized to a region of the target nucleic acid comprising the nucleotide variation, and, a neighbor probe (NP) comprising a target anchor segment (NPAT) hybridized to a region of the target nucleic acid adjacent to the binding site of the SP; (C) an SP pre-amplifier (SPM) hybridized to the SP, wherein the SPM comprises a plurality of SP collaboration anchors (SPCAs), and, an NP pre-amplifier (NPM) hybridized to the NP, wherein the NPM comprises a plurality of NP collaboration anchors (NPCAs); (D) a plurality of collaboration amplifiers (COMs) each hybridized to the SPM and the NPM, wherein each COM comprises a first segment complementary to the SPCA, a second segment complementary to the NPCA, and a third segment comprising a plurality of label amplifier anchor segments; (E) a plurality of label amplifiers (LMs) each hybridized to a label amplifier anchor segment of the COM, wherein the LM comprises a plurality of label probe anchor segments; and (F) a plurality of label probes (LPs) each hybridized to a label probe anchor segment of the LM, wherein the LP comprises a detectable label; wherein the aforesaid hybridizations form a signal generating complex (SGC) comprising the target nucleic acid with the nucleotide variation, an SP, an NP, an SPM, an NPM, a plurality of COMs, a plurality of LMs, and a plurality of LPs, and wherein the SGC provides a signal that is detectable and distinguishable from the background noise.

[00112] In another embodiment, the invention provides a kit for *in situ* detection of a nucleotide variation of a target nucleic acid in a sample of fixed and permeabilized cells, comprising: (A) at least one reagent for permeabilizing cells; (B) a set of target hybridizing probes comprising a nucleotide variation probe (SP) comprising a target anchor segment (SPAT) capable of hybridizing to a region of the target nucleic acid comprising the nucleotide variation, and, a neighbor probe (NP) comprising a target anchor segment (NPAT) capable of hybridizing to a region of the target nucleic acid adjacent to the binding site of the SP; (C) a

set of pre-amplifiers comprising an SP pre-amplifier (SPM) comprising a segment capable of hybridizing to the SP, wherein the SPM comprises a plurality of SP collaboration anchors (SPCAs), and, an NP pre-amplifier (NPM) comprising a segment capable of hybridizing to the NP, wherein the NPM comprises a plurality of NP collaboration anchors (NPCAs); (D) a collaboration amplifier (COM) capable of hybridizing to the SPM and the NPM, wherein the COM comprises a first segment complementary to the SPCA, a second segment complementary to the NPCA, and a third segment comprising a plurality of label amplifier anchor segments; (E) a label amplifier (LM) capable of hybridizing to the label amplifier anchor segment of the COM, wherein the LM comprises a plurality of label probe anchor segments; and (F) a label probe (LP) capable of hybridizing to the label probe anchor segment of the LM, wherein the LP comprises a detectable label; wherein, upon contacting a sample of fixed and permeabilized cells comprising a cell containing a target nucleic acid with the nucleotide variation, the components in aforesaid (B) – (F) form a signal generating complex (SGC) comprising the target nucleic acid with the nucleotide variation, an SP, an NP, an SPM, an NPM, a plurality of COMs, a plurality of LMs, and a plurality of LPs, and wherein the SGC provides a signal that is detectable and distinguishable from the background noise. In particular embodiments of the above described embodiments of the invention, the nucleotide variation is selected from the group consisting of a single nucleotide variation, a multi-nucleotide variation, a splice site, an insertion, a deletion, a rearrangement, and the like.

[00113] It is understood that modifications which do not substantially affect the activity of the various embodiments of this invention are also provided within the definition of the invention provided herein. Accordingly, the following examples are intended to illustrate but not limit the present invention.

EXAMPLE I

Detection of Point Mutations

[00114] This example describes two exemplary applications of the invention in detecting point mutations in tissue samples.

[00115] Figure 13 shows detection of BRAF mRNA in sections of formalin fixed and paraffin embedded (FFPE) pellet of melanoma cell lines. Melanoma cell lines negative (CHL-1, a and a') and positive (SK-MEL-28, b and b') for the V600E point mutation of

BRAF were assayed. Cells were hybridized to a target probe system (TPS) containing the wild type detection probe (WDP, sequence: gagatttcA*ctgtagc, A* is a BNA modified base) (a and b) and a TPS containing a BRAF V600E mutation detection probe (MDP, sequence: gagatttcT*ctgtagc, T* is a BNA modified base) (a' and b') separately. An SGC configuration substantially similar to the one shown in Figure 1 was used. Signal with probe targeting wild type BRAF was observed in wild type cells only (a) while V600E mutation was detected in V600E positive cells only with V600E MDP (b').

[00116] Figure 14 shows the effect of SPATs of various lengths, where an SGC configuration substantially similar to the one shown in Figure 1 was used. In Figure 14A, CHL-1 cells (no V600E mutation) were hybridized with a V600E mutation probe having a 22 nucleotide (nt) SPAT and showed false positive signal. Thus, Figure 14A shows a high number of false positives with the use of a long SPAT. In Figure 14B, SK-MEL-28 cells containing a V600E mutation were hybridized with a 15nt SPAT V600E mutation probe, and it showed specific signals. Thus, Figure 14B shows that the assay has higher specificity with shorter SPAT.

[00117] Figure 15 shows the effect of including modified bases in a SPAT, where an SGC configuration substantially similar to the one shown in Figure 1 was used. In Figure 15A, SK-MEL-28 cells (containing V600E mutation) were hybridized with a 16nt SPAT V600E probe with normal bases. Figure 15A thus shows staining results with normal bases in SPAT. In Figure 15B, SK-MEL-28 cells were hybridized with a 16nt SPAT V600E mutation probe containing a single modified BNA base complementary to the mutation and showed improved sensitivity with more signals (dots). Figure 15B thus shows improved results with modified bases used in SPAT.

[00118] Figure 16 shows detection of BRAF mRNA in 2 FFPE colon cancer tissues known to be negative (a and a') and positive (b and b') for the V600E point mutation, where an SGC configuration substantially similar to the one shown in Figure 1 was used. While signals were observed in both samples with probe targeting wild type BRAF mRNA (a and b), V600E mutation mRNA was detected only in the mutation positive sample with probe designed specifically for V600E mutation (b'). The presence of WDP signals in the second sample indicated that it had a heterozygous BRAF V600E mutation. In all SNV probes designed in

the examples shown in Figure 16, a single BNA modified base was incorporated in SPAT at the location complementary to the mutation site.

[00119] Figure 17 shows the detection of very low abundant and degraded RNA. The target was HGF mRNA, which is more than 1000nt in length but was known to be expressed at a very low level. In addition, the RNA was known to be at least partially degraded in this sample, which is lung cancer in formalin-fixed, paraffin embedded (FFPE) tissue sections. Figure 17A shows the staining image using methods as described in US Patent Nos. 7,709,198 and 8,658,361 and a target probe set containing 30 pairs of TPs. The detection sensitivity was low due to a combination of low expression and partial RNA degradation. Figure 17B shows improved staining using the method of the invention with 30 pairs of TPs and an SGC configuration similar to that shown in Figure 11A.

[00120] Figure 18 demonstrates that the invention disclosed herein provides enhanced performance in detection of short nucleic acid targets compared to previously disclosed methods. In Figure 18A, the detection system disclosed in US Patent Nos. 7,709,198 and US8,658,361 was used with a single pair of target probes to detect an approximately 50nt sequence on POLR2A mRNA in Hela cell pellet. Figure 18A(a) represents the signal generated using POLR2A target probe. Figure 18A(a') represents the background level generated using a target probe against *dapB*, a negative control gene. In Figure 18B, a single SGC with a configuration similar to that shown in Figure 11A was used to detect the same target in the same sample type. Figure 18B(b) represents the signal generated using one TP pair targeting the same sequence of POLR2A mRNA. Figure 18B(b') represents the background level generated targeting *dapB*, a negative control gene.

[00121] The target probe pair in the previously disclosed methods and the method shown in Figure 18B have the same configuration, that is, each probe comprises a segment binding to the target sequence and another segment binding to a member of the amplification system. In previously disclosed methods, this member is the preamplifier/amplifier (that is, two target probes in the pair bind to the same preamplifier/amplifier molecule). In the specific embodiment of the invention used in Figure 18B, one member of the probe pair binds to NPM, the other binds to SPM. The target binding segments of the probe pair in both methods are the same. The difference occurs in the other segment. In the previously disclosed

methods, the other segment (binding to the preamplifier/amplifier) is short, so that the preamplifier/amplifier binds to a single probe in the pair unstably. When and only when both members of the target probe pair are present next to each other, the preamplifier/amplifier would bind to both probes collaboratively in a stable status. In this specific embodiment for the method of the invention, the other section is longer, providing for NPM or SPM to bind NP and SP stably. No collaborative hybridization occurs between SP-SPM or NP-NPM. The collaborative hybridization in the method of the invention in this particular example shown in Figure 18B occurs between COM and SPM+NPM.

[00122] Figure 19 demonstrates *in situ* detection of specific splice junctions, which can be used to identify a specific splice variant. Cell line H596 is known to be MET Δ 14 positive, that is, exon 14 in the MET gene is “skipped”, resulting in exon 15 splicing with exon 13 in MET RNA. Cell line A549 is the wild-type having all exons 12-15 in MET RNA. Probes targeting splicing junctions E12/13, E13/14 and E14/15 were used to detect the presence of corresponding junctions in FFPE (formalin fixed and paraffin embedded) cell pellets of H596 and A549 cells. The staining images are shown in Figure 19, which show sensitive and specific detection of targeted splice junctions of E13/15 in H596 cells and E14/15 in A549 cells, showing that the MET Δ 14 splice variant was correctly identified.

[00123] These results demonstrate that the methods of utilizing collaborative hybridization can be used to detect single nucleotide variations in a target nucleic acid in an *in situ* assay.

[00124] Throughout this application various publications have been referenced. The disclosures of these publications in their entireties are hereby incorporated by reference in this application in order to more fully describe the state of the art to which this invention pertains. Although the invention has been described with reference to the examples provided above, it should be understood that various modifications can be made without departing from the spirit of the invention.

What is claimed is:

1. A method of *in situ* detection of a single nucleotide variation of a target nucleic acid in a sample of fixed and permeabilized cells, comprising:

(A) contacting the sample with a single nucleotide variation probe (SP) and a neighbor probe (NP), wherein the SP comprises a target anchor segment (SPAT) that can specifically hybridize to a region of the target nucleic acid comprising the single nucleotide variation and a pre-amplifier anchor segment (SPAP), and wherein the NP comprises a target anchor segment (NPAT) that can hybridize to a region of the target nucleic acid adjacent to the binding site of the SP and a pre-amplifier anchor segment (NPAP);

(B) contacting the sample with an SP pre-amplifier (SPM) and an NP pre-amplifier (NPM), wherein the SPM comprises a segment that can bind to the SP and comprises two or more SP collaboration anchors (SPCAs), and wherein the NPM comprises a segment that can bind to the NP and comprises two or more NP collaboration anchors (NPCAs);

(C) contacting the sample with a collaboration amplifier (COM), wherein the COM comprises a first segment complementary to the SPCA, a second segment complementary to the NPCA, and a third segment comprising a plurality of label amplifier anchor segments;

(D) contacting the sample with a label probe system (LPS), wherein the LPS comprises a plurality of label amplifiers (LMs) and a plurality of label probes (LPs), wherein each LM comprises a segment that can bind to a label amplifier anchor segment of the COM and a plurality of label probe anchor segments, wherein each LP comprises a detectable label and a segment that hybridizes to the label probe anchor segment of LM, wherein the aforesaid hybridizations form a signal generating complex (SGC) comprising a target nucleic acid with the single nucleotide variation, an SP, an NP, an SPM, an NPM, a plurality of COMs, a plurality of LMs, and a plurality of LPs; and

(E) detecting *in situ* signal from the SGC on the sample.

2. The method of claim 1, wherein the target nucleic acid is RNA.

3. The method of claim 1 or 2, wherein the fixed and permeabilized cells are on a tissue slide.
4. The method of any one of claims 1-3, wherein the SPAT is 10 to 20 nucleotides in length.
5. The method of any one of claims 1-4, wherein the SPAP is 14 to 28 nucleotides in length.
6. The method of any one of claims 1-5, wherein the SP optionally comprises a spacer between the SPAT and the SPAP, wherein the spacer is 1 to 10 nucleotides in length.
7. The method of any one of claims 1-6, wherein the NPAT is 16 to 30 nucleotides in length.
8. The method of any one of claims 1-7, wherein the NPAP is 14 to 28 nucleotides in length.
9. The method of any one of claims 1-8, wherein the NP optionally comprises a spacer between the NPAT and the NPAP, wherein the spacer is 1 to 10 nucleotides in length.
10. The method of any one of claims 1-9, wherein the SPM is 50 to 500 nucleotides in length.
11. The method of any one of claims 1-10, wherein the NPM is 50 to 500 nucleotides in length.
12. The method of any one of claims 1-11, wherein the SPCA is 10 to 20 nucleotides in length.
13. The method of any one of claims 1-12, wherein the SPM optionally comprises a spacer between the two or more SPCA, wherein the spacer between the SPCA is independently 1 to 10 nucleotides in length.
14. The method of any one of claims 1-13, wherein the NPCA is 10 to 20 nucleotides in length.

15. The method of any one of claims 1-14, wherein the NPM optionally comprises a spacer between the two or more NPCA, wherein the spacer between the NPCA is independently 1 to 10 nucleotides in length.

16. The method of any one of claims 1-15, wherein the COM is 60 to 900 nucleotides in length.

17. The method of any one of claims 1-16, wherein the COM optionally comprises a spacer between the first, second and/or third segments, wherein the spacer between the first, second and/or third segments is independently 1 to 10 nucleotides in length.

18. The method of any one of claims 1-17, wherein the third segment of the COM optionally comprises a spacer between the plurality of label amplifier anchor segments, wherein the spacer is independently 1 to 10 nucleotides in length.

19. The method of any one of claims 1-18, wherein the plurality of COMs bound to the SPM and NPM is in the range of 2 to 20.

20. The method of any one of claims 1-19, wherein the plurality of LMs bound to the COM is in the range of 2 to 20.

21. The method of any one of claims 1-20, wherein the plurality of LPs bound to the LM is in the range of 2 to 20.

22. A sample of fixed and permeabilized cells, comprising:

(A) at least one fixed and permeabilized cell containing a target nucleic acid with a single nucleotide variation;

(B) a single nucleotide variation probe (SP) comprising a target anchor segment (SPAT) hybridized to a region of the target nucleic acid comprising the single nucleotide variation, and, a neighbor probe (NP) comprising a target anchor segment (NPAT) hybridized to a region of the target nucleic acid adjacent to the binding site of the SP;

(C) an SP pre-amplifier (SPM) hybridized to the SP, wherein the SPM comprises a plurality of SP collaboration anchors (SPCAs), and, an NP pre-amplifier (NPM) hybridized to the NP, wherein the NPM comprises a plurality of NP collaboration anchors (NPCAs);

(D) a plurality of collaboration amplifiers (COMs) each hybridized to the SPM and the NPM, wherein each COM comprises a first segment complementary to the SPCA, a second segment complementary to the NPCA, and third segment comprising a plurality of label amplifier anchor segments;

(E) a plurality of label amplifiers (LMs) each hybridized to a label amplifier anchor segment of the COM, wherein the LM comprises a plurality of label probe anchor segments; and

(F) a plurality of label probes (LPs) each hybridized to a label probe anchor segment of the LM, wherein the LP comprises a detectable label;

wherein the aforesaid hybridizations form a signal generating complex (SGC) comprising the target nucleic acid with the single nucleotide variation, an SP, an NP, an SPM, an NPM, a plurality of COMs, a plurality of LMs, and a plurality of LPs, and wherein the SGC provides a signal that is detectable and distinguishable from the background noise.

23. A tissue slide, comprising:

(A) a slide having immobilized thereon a plurality of fixed and permeabilized cells comprising at least one fixed and permeabilized cell containing a target nucleic acid with a single nucleotide variation;

(B) a single nucleotide variation probe (SP) comprising a target anchor segment (SPAT) hybridized to a region of the target nucleic acid comprising the single nucleotide variation, and, a neighbor probe (NP) comprising a target anchor segment (NPAT) hybridized to a region of the target nucleic acid adjacent to the binding site of the SP;

(C) an SP pre-amplifier (SPM) hybridized to the SP, wherein the SPM comprises a plurality of SP collaboration anchors (SPCAs), and, an NP pre-amplifier (NPM) hybridized to the NP, wherein the NPM comprises a plurality of NP collaboration anchors (NPCAs);

(D) a plurality of collaboration amplifiers (COMs) each hybridized to the SPM and the NPM, wherein each COM comprises a first segment complementary to the SPCA, a second segment complementary to the NPCA, and a third segment comprising a plurality of label amplifier anchor segments;

(E) a plurality of label amplifiers (LMs) each hybridized to a label amplifier anchor segment of the COM, wherein the LM comprises a plurality of label probe anchor segments; and

(F) a plurality of label probes (LPs) each hybridized to a label probe anchor segment of the LM, wherein the LP comprises a detectable label;

wherein the aforesaid hybridizations form a signal generating complex (SGC) comprising the target nucleic acid with the single nucleotide variation, an SP, an NP, an SPM, an NPM, a plurality of COMs, a plurality of LMs, and a plurality of LPs, and wherein the SGC provides a signal that is detectable and distinguishable from the background noise.

24. A kit for *in situ* detection of a single nucleotide variation of a target nucleic acid in a sample of fixed and permeabilized cells, comprising:

(A) at least one reagent for permeabilizing cells;

(B) a set of target hybridizing probes comprising a single nucleotide variation probe (SP) comprising a target anchor segment (SPAT) capable of hybridizing to a region of the target nucleic acid comprising the single nucleotide variation, and, a neighbor probe (NP) comprising a target anchor segment (NPAT) capable of hybridizing to a region of the target nucleic acid adjacent to the binding site of the SP;

(C) a set of pre-amplifiers comprising an SP pre-amplifier (SPM) comprising a segment capable of hybridizing to the SP, wherein the SPM comprises a plurality of SP collaboration anchors (SPCAs), and, an NP pre-amplifier (NPM) comprising a segment capable of hybridizing to the NP, wherein the NPM comprises a plurality of NP collaboration anchors (NPCAs);

(D) a collaboration amplifier (COM) capable of hybridizing to the SPM and the NPM, wherein the COM comprises a first segment complementary to the SPCA, a second segment complementary to the NPCA, and a third segment comprising a plurality of label amplifier anchor segments;

(E) a label amplifier (LM) capable of hybridizing to the label amplifier anchor segment of the COM, wherein the LM comprises a plurality of label probe anchor segments; and

(F) a label probe (LP) capable of hybridizing to the label probe anchor segment of the LM, wherein the LP comprises a detectable label;

wherein, upon contacting a sample of fixed and permeabilized cells comprising a cell containing a target nucleic acid with the single nucleotide variation, the components in aforesaid (B) – (F) form a signal generating complex (SGC) comprising the target nucleic acid with the single nucleotide variation, an SP, an NP, an SPM, an NPM, a plurality of COMs, a plurality of LMs, and a plurality of LPs, and wherein the SGC provides a signal that is detectable and distinguishable from the background noise.

25. The sample of claim 22, the slide of claim 23, or the kit of claim 24, wherein the target nucleic acid is RNA.

26. The sample, slide or kit of any one of claims 22-25, wherein the fixed and permeabilized cells are on a tissue slide.

27. The sample, slide or kit of any one of claims 22-26, wherein the SPAT is 10 to 20 nucleotides in length.

28. The sample, slide or kit of any one of claims 22-27, wherein the SPAP is 14 to 28 nucleotides in length.

29. The sample, slide or kit of any one of claims 22-28, wherein the SP optionally comprises a spacer between the SPAT and the SPAP, wherein the spacer is 1 to 10 nucleotides in length.

30. The sample, slide or kit of any one of claims 22-29, wherein the NPAT is 16 to 30 nucleotides in length.

31. The sample, slide or kit of any one of claims 22-30, wherein the NPAP is 14 to 28 nucleotides in length.

32. The sample, slide or kit of any one of claims 22-31, wherein the NP optionally comprises a spacer between the NPAT and the NPAP, wherein the spacer is 1 to 10 nucleotides in length.

33. The sample, slide or kit of any one of claims 22-32, wherein the SPM is 50 to 500 nucleotides in length.

34. The sample, slide or kit of any one of claims 22-33, wherein the NPM is 50 to 500 nucleotides in length.

35. The sample, slide or kit of any one of claims 22-34, wherein the SPCA is 10 to 20 nucleotides in length.

36. The sample, slide or kit of any one of claims 22-35, wherein the SPM optionally comprises a spacer between the two or more SPCA, wherein the spacer between the SPCA is independently 1 to 10 nucleotides in length.

37. The sample, slide or kit of any one of claims 22-36, wherein the NPCA is 10 to 20 nucleotides in length.

38. The sample, slide or kit of any one of claims 22-37, wherein the NPM optionally comprises a spacer between the two or more NPCA, wherein the spacer between the NPCA is independently 1 to 10 nucleotides in length.

39. The sample, slide or kit of any one of claims 22-38, wherein the COM is 60 to 900 nucleotides in length.

40. The sample, slide or kit of any one of claims 22-39, wherein the COM optionally comprises a spacer between the first, second and/or third segments, wherein the spacer between the first, second and/or third segments is independently 1 to 10 nucleotides in length.

41. The sample, slide or kit of any one of claims 22-40, wherein the third segment of the COM optionally comprises a spacer between the plurality of label amplifier anchor segments, wherein the spacer is independently 1 to 10 nucleotides in length.

42. The sample, slide or kit of any one of claims 22-41, wherein the plurality of COMs bound to the SPM and NPM is in the range of 2 to 20.

43. The sample, slide or kit of any one of claims 22-42, wherein the plurality of LMs bound to the COM is in the range of 2 to 20.

44. The sample, slide or kit of any one of claims 22-43, wherein the plurality of LPs bound to the LM is in the range of 2 to 20.

45. A method of *in situ* detection of a target nucleic acid, wherein the target nucleic acid is 300 or fewer bases in length, in a sample of fixed and permeabilized cells, comprising:

(A) contacting the sample with a set of target probes (TPs), wherein the set comprises at least two target probes, wherein each TP comprises a target anchor segment (TPAT) that can specifically hybridize to a region of the target nucleic acid and a pre-amplifier anchor segment (TPAP), wherein the set comprises pairs of TPs that can bind to adjacent, non-overlapping regions of the target nucleic acid;

(B) contacting the sample with a set of TP pre-amplifiers (TPMs), wherein the set comprises at least one pair of TPMs, wherein each TPM comprises a segment that can bind to one member of the pair of TPs that bind to adjacent regions of the target nucleic acid, and wherein each TPM comprises two or more TP collaboration anchors (TPCAs);

(C) contacting the sample with a collaboration amplifier (COM), wherein the COM comprises a first segment complementary to the TPCA of one member of the pair of TPMs, a second segment complementary to the TPCA of the second member of the pair of TPMs, and a third segment comprising a plurality of label amplifier anchor segments;

(D) contacting the sample with a label probe system (LPS), wherein the LPS comprises a plurality of label amplifiers (LMs) and a plurality of label probes (LPs), wherein each LM comprises a segment that can bind to a label amplifier anchor segment of the COM

and a plurality of label probe anchor segments, wherein each LP comprises a detectable label and a segment that hybridizes to the label probe anchor segment of LM, wherein the aforesaid hybridizations form a signal generating complex (SGC) comprising the target nucleic acid, at least one pair of TPs, at least one pair of TPMs, a plurality of COMs, a plurality of LMs, and a plurality of LPs; and

(E) detecting *in situ* signal from the SGC on the sample.

46. A method of *in situ* detection of a spliced target nucleic acid in a sample of fixed and permeabilized cells, comprising:

(A) contacting the sample with a splice site probe (SP) and a neighbor probe (NP), wherein the SP comprises a target anchor segment (SPAT) that can specifically hybridize to a region of the target nucleic acid comprising the splice site and a pre-amplifier anchor segment (SPAP), and wherein the NP comprises a target anchor segment (NPAT) that can hybridize to a region of the target nucleic acid adjacent to the binding site of the SP and a pre-amplifier anchor segment (NPAP);

(B) contacting the sample with an SP pre-amplifier (SPM) and an NP pre-amplifier (NPM), wherein the SPM comprises a segment that can bind to the SP and comprises two or more SP collaboration anchors (SPCAs), and wherein the NPM comprises a segment that can bind to the NP and comprises two or more NP collaboration anchors (NPCAs);

(C) contacting the sample with a collaboration amplifier (COM), wherein the COM comprises a first segment complementary to the SPCA, a second segment complementary to the NPCA, and a third segment comprising a plurality of label amplifier anchor segments;

(D) contacting the sample with a label probe system (LPS), wherein the LPS comprises a plurality of label amplifiers (LMs) and a plurality of label probes (LPs), wherein each LM comprises a segment that can bind to a label amplifier anchor segment of the COM and a plurality of label probe anchor segments, wherein each LP comprises a detectable label and a segment that hybridizes to the label probe anchor segment of LM, wherein the aforesaid hybridizations form a signal generating complex (SGC) comprising a target nucleic acid with

the splice site, an SP, an NP, an SPM, an NPM, a plurality of COMs, a plurality of LMs, and a plurality of LPs; and

(E) detecting *in situ* signal from the SGC on the sample.

47. The method of claim 46, wherein the SPAT can specifically hybridize to one of the two spliced nucleic acid segments.

48. The method of claim 46, wherein the SPAT can specifically hybridize to both of the two spliced nucleic acid segments.

49. The method of any one of claims 46-48, wherein the target nucleic acid is RNA.

50. The method of any one of claims 46-49, wherein the fixed and permeabilized cells are on a tissue slide.

51. The method of any one of claims 46-50, wherein the SPAT is 10 to 20 nucleotides in length.

52. The method of any one of claims 46-51, wherein the SPAP is 14 to 28 nucleotides in length.

53. The method of any one of claims 46-52, wherein the SP optionally comprises a spacer between the SPAT and the SPAP, wherein the spacer is 1 to 10 nucleotides in length.

54. The method of any one of claims 46-53, wherein the NPAT is 16 to 30 nucleotides in length.

55. The method of any one of claims 46-54, wherein the NPAP is 14 to 28 nucleotides in length.

56. The method of any one of claims 46-55, wherein the NP optionally comprises a spacer between the NPAT and the NPAP, wherein the spacer is 1 to 10 nucleotides in length.

57. The method of any one of claims 46-56, wherein the SPM is 50 to 500 nucleotides in length.

58. The method of any one of claims 46-57, wherein the NPM is 50 to 500 nucleotides in length.
59. The method of any one of claims 46-58, wherein the SPCA is 10 to 20 nucleotides in length.
60. The method of any one of claims 46-59, wherein the SPM optionally comprises a spacer between the two or more SPCA, wherein the spacer between the SPCA is independently 1 to 10 nucleotides in length.
61. The method of any one of claims 46-60, wherein the NPCA is 10 to 20 nucleotides in length.
62. The method of any one of claims 46-61, wherein the NPM optionally comprises a spacer between the two or more NPCA, wherein the spacer between the NPCA is independently 1 to 10 nucleotides in length.
63. The method of any one of claims 46-62, wherein the COM is 60 to 900 nucleotides in length.
64. The method of any one of claims 46-63, wherein the COM optionally comprises a spacer between the first, second and/or third segments, wherein the spacer between the first, second and/or third segments is independently 1 to 10 nucleotides in length.
65. The method of any one of claims 46-64, wherein the third segment of the COM optionally comprises a spacer between the plurality of label amplifier anchor segments, wherein the spacer is independently 1 to 10 nucleotides in length.
66. The method of any one of claims 46-65, wherein the plurality of COMs bound to the SPM and NPM is in the range of 2 to 20.
67. The method of any one of claims 46-66, wherein the plurality of LMs bound to the COM is in the range of 2 to 20.
68. The method of any one of claims 46-67, wherein the plurality of LPs bound to the LM is in the range of 2 to 20.

69. A sample of fixed and permeabilized cells, comprising:

(A) at least one fixed and permeabilized cell containing a spliced target nucleic acid;

(B) a splice site probe (SP) comprising a target anchor segment (SPAT) hybridized to a region of the target nucleic acid comprising the splice site, and, a neighbor probe (NP) comprising a target anchor segment (NPAT) hybridized to a region of the target nucleic acid adjacent to the binding site of the SP;

(C) an SP pre-amplifier (SPM) hybridized to the SP, wherein the SPM comprises a plurality of SP collaboration anchors (SPCAs), and, an NP pre-amplifier (NPM) hybridized to the NP, wherein the NPM comprises a plurality of NP collaboration anchors (NPCAs);

(D) a plurality of collaboration amplifiers (COMs) each hybridized to the SPM and the NPM, wherein each COM comprises a first segment complementary to the SPCA, a second segment complementary to the NPCA, and third segment comprising a plurality of label amplifier anchor segments;

(E) a plurality of label amplifiers (LMs) each hybridized to a label amplifier anchor segment of the COM, wherein the LM comprises a plurality of label probe anchor segments; and

(F) a plurality of label probes (LPs) each hybridized to a label probe anchor segment of the LM, wherein the LP comprises a detectable label;

wherein the aforesaid hybridizations form a signal generating complex (SGC) comprising the target nucleic acid with the splice site, an SP, an NP, an SPM, an NPM, a plurality of COMs, a plurality of LMs, and a plurality of LPs, and wherein the SGC provides a signal that is detectable and distinguishable from the background noise.

70. A tissue slide, comprising:

(A) a slide having immobilized thereon a plurality of fixed and permeabilized cells comprising at least one fixed and permeabilized cell containing a spliced target nucleic acid;

(B) a splice site probe (SP) comprising a target anchor segment (SPAT) hybridized to a region of the target nucleic acid comprising the splice site, and, a neighbor probe (NP) comprising a target anchor segment (NPAT) hybridized to a region of the target nucleic acid adjacent to the binding site of the SP;

(C) an SP pre-amplifier (SPM) hybridized to the SP, wherein the SPM comprises a plurality of SP collaboration anchors (SPCAs), and, an NP pre-amplifier (NPM) hybridized to the NP, wherein the NPM comprises a plurality of NP collaboration anchors (NPCAs);

(D) a plurality of collaboration amplifiers (COMs) each hybridized to the SPM and the NPM, wherein each COM comprises a first segment complementary to the SPCA, a second segment complementary to the NPCA, and a third segment comprising a plurality of label amplifier anchor segments;

(E) a plurality of label amplifiers (LMs) each hybridized to a label amplifier anchor segment of the COM, wherein the LM comprises a plurality of label probe anchor segments; and

(F) a plurality of label probes (LPs) each hybridized to a label probe anchor segment of the LM, wherein the LP comprises a detectable label;

wherein the aforesaid hybridizations form a signal generating complex (SGC) comprising the target nucleic acid with the splice site, an SP, an NP, an SPM, an NPM, a plurality of COMs, a plurality of LMs, and a plurality of LPs, and wherein the SGC provides a signal that is detectable and distinguishable from the background noise.

71. A kit for *in situ* detection of a spliced target nucleic acid in a sample of fixed and permeabilized cells, comprising:

(A) at least one reagent for permeabilizing cells;

(B) a set of target hybridizing probes comprising a splice site probe (SP) comprising a target anchor segment (SPAT) capable of hybridizing to a region of the target nucleic acid comprising the splice site, and, a neighbor probe (NP) comprising a target anchor segment

(NPAT) capable of hybridizing to a region of the target nucleic acid adjacent to the binding site of the SP;

(C) a set of pre-amplifiers comprising an SP pre-amplifier (SPM) comprising a segment capable of hybridizing to the SP, wherein the SPM comprises a plurality of SP collaboration anchors (SPCAs), and, an NP pre-amplifier (NPM) comprising a segment capable of hybridizing to the NP, wherein the NPM comprises a plurality of NP collaboration anchors (NPCAs);

(D) a collaboration amplifier (COM) capable of hybridizing to the SPM and the NPM, wherein the COM comprises a first segment complementary to the SPCA, a second segment complementary to the NPCA, and a third segment comprising a plurality of label amplifier anchor segments;

(E) a label amplifier (LM) capable of hybridizing to the label amplifier anchor segment of the COM, wherein the LM comprises a plurality of label probe anchor segments; and

(F) a label probe (LP) capable of hybridizing to the label probe anchor segment of the LM, wherein the LP comprises a detectable label;

wherein, upon contacting a sample of fixed and permeabilized cells comprising a cell containing a target nucleic acid with the splice site, the components in aforesaid (B) – (F) form a signal generating complex (SGC) comprising the target nucleic acid with the splice site, an SP, an NP, an SPM, an NPM, a plurality of COMs, a plurality of LMs, and a plurality of LPs, and wherein the SGC provides a signal that is detectable and distinguishable from the background noise.

72. The sample of claim 69, the slide of claim 70, or the kit of claim 71, wherein the SPAT can specifically hybridize to one of the two spliced nucleic acid segments.

73. The sample, slide or kit of any one of claims 69-72, wherein the SPAT can specifically hybridize to both of the two spliced nucleic acid segments.

74. The sample, slide or kit of any one of claims 69-73, wherein the target nucleic acid is RNA.

75. The sample, slide or kit of any one of claims 69-74, wherein the fixed and permeabilized cells are on a tissue slide.

76. The sample, slide or kit of any one of claims 69-75, wherein the SPAT is 10 to 20 nucleotides in length.

77. The sample, slide or kit of any one of claims 69-76, wherein the SPAP is 14 to 28 nucleotides in length.

78. The sample, slide or kit of any one of claims 69-77, wherein the SP optionally comprises a spacer between the SPAT and the SPAP, wherein the spacer is 1 to 10 nucleotides in length.

79. The sample, slide or kit of any one of claims 69-78, wherein the NPAT is 16 to 30 nucleotides in length.

80. The sample, slide or kit of any one of claims 69-79, wherein the NPAP is 14 to 28 nucleotides in length.

81. The sample, slide or kit of any one of claims 69-80, wherein the NP optionally comprises a spacer between the NPAT and the NPAP, wherein the spacer is 1 to 10 nucleotides in length.

82. The sample, slide or kit of any one of claims 69-81, wherein the SPM is 50 to 500 nucleotides in length.

83. The sample, slide or kit of any one of claims 69-82, wherein the NPM is 50 to 500 nucleotides in length.

84. The sample, slide or kit of any one of claims 69-83, wherein the SPCA is 10 to 20 nucleotides in length.

85. The sample, slide or kit of any one of claims 69-84, wherein the SPM optionally comprises a spacer between the two or more SPCA, wherein the spacer between the SPCA is independently 1 to 10 nucleotides in length.

86. The sample, slide or kit of any one of claims 69-85, wherein the NPCA is 10 to 20 nucleotides in length.

87. The sample, slide or kit of any one of claims 69-86, wherein the NPM optionally comprises a spacer between the two or more NPCA, wherein the spacer between the NPCA is independently 1 to 10 nucleotides in length.

88. The sample, slide or kit of any one of claims 69-87, wherein the COM is 60 to 900 nucleotides in length.

89. The sample, slide or kit of any one of claims 69-88, wherein the COM optionally comprises a spacer between the first, second and/or third segments, wherein the spacer between the first, second and/or third segments is independently 1 to 10 nucleotides in length.

90. The sample, slide or kit of any one of claims 69-89, wherein the third segment of the COM optionally comprises a spacer between the plurality of label amplifier anchor segments, wherein the spacer is independently 1 to 10 nucleotides in length.

91. The sample, slide or kit of any one of claims 69-90, wherein the plurality of COMs bound to the SPM and NPM is in the range of 2 to 20.

92. The sample, slide or kit of any one of claims 69-91, wherein the plurality of LMs bound to the COM is in the range of 2 to 20.

93. The sample, slide or kit of any one of claims 69-92, wherein the plurality of LPs bound to the LM is in the range of 2 to 20.

94. A method of *in situ* detection of a nucleotide variation of a target nucleic acid in a sample of fixed and permeabilized cells, comprising:

(A) contacting the sample with a nucleotide variation probe (SP) and a neighbor probe (NP), wherein the SP comprises a target anchor segment (SPAT) that can specifically

hybridize to a region of the target nucleic acid comprising the nucleotide variation and a pre-amplifier anchor segment (SPAP), and wherein the NP comprises a target anchor segment (NPAT) that can hybridize to a region of the target nucleic acid adjacent to the binding site of the SP and a pre-amplifier anchor segment (NPAP);

(B) contacting the sample with an SP pre-amplifier (SPM) and an NP pre-amplifier (NPM), wherein the SPM comprises a segment that can bind to the SP and comprises two or more SP collaboration anchors (SPCAs), and wherein the NPM comprises a segment that can bind to the NP and comprises two or more NP collaboration anchors (NPCAs);

(C) contacting the sample with a collaboration amplifier (COM), wherein the COM comprises a first segment complementary to the SPCA, a second segment complementary to the NPCA, and a third segment comprising a plurality of label amplifier anchor segments;

(D) contacting the sample with a label probe system (LPS), wherein the LPS comprises a plurality of label amplifiers (LMs) and a plurality of label probes (LPs), wherein each LM comprises a segment that can bind to a label amplifier anchor segment of the COM and a plurality of label probe anchor segments, wherein each LP comprises a detectable label and a segment that hybridizes to the label probe anchor segment of LM, wherein the aforesaid hybridizations form a signal generating complex (SGC) comprising a target nucleic acid with the nucleotide variation, an SP, an NP, an SPM, an NPM, a plurality of COMs, a plurality of LMs, and a plurality of LPs; and

(E) detecting *in situ* signal from the SGC on the sample.

95. The method of claim 94, wherein the nucleotide variation is selected from the group consisting of a single nucleotide variation, a multi-nucleotide variation, a splice site, an insertion, a deletion, and a rearrangement.

96. The method of claim 94 or 95, wherein the target nucleic acid is RNA.

97. The method of any one of claims 94-96, wherein the fixed and permeabilized cells are on a tissue slide.

98. The method of any one of claims 1-97, wherein the SPAT is 10 to 20 nucleotides in length.

99. The method of any one of claims 1-98, wherein the SPAP is 14 to 28 nucleotides in length.

100. The method of any one of claims 1-99, wherein the SP optionally comprises a spacer between the SPAT and the SPAP, wherein the spacer is 1 to 10 nucleotides in length.

101. The method of any one of claims 1-100, wherein the NPAT is 16 to 30 nucleotides in length.

102. The method of any one of claims 1-101, wherein the NPAP is 14 to 28 nucleotides in length.

103. The method of any one of claims 1-102, wherein the NP optionally comprises a spacer between the NPAT and the NPAP, wherein the spacer is 1 to 10 nucleotides in length.

104. The method of any one of claims 1-103, wherein the SPM is 50 to 500 nucleotides in length.

105. The method of any one of claims 1-104, wherein the NPM is 50 to 500 nucleotides in length.

106. The method of any one of claims 1-105, wherein the SPCA is 10 to 20 nucleotides in length.

107. The method of any one of claims 1-106, wherein the SPM optionally comprises a spacer between the two or more SPCA, wherein the spacer between the SPCA is independently 1 to 10 nucleotides in length.

108. The method of any one of claims 1-107, wherein the NPCA is 10 to 20 nucleotides in length.

109. The method of any one of claims 1-108, wherein the NPM optionally comprises a spacer between the two or more NPCA, wherein the spacer between the NPCA is independently 1 to 10 nucleotides in length.

110. The method of any one of claims 1-109, wherein the COM is 60 to 900 nucleotides in length.

111. The method of any one of claims 1-110, wherein the COM optionally comprises a spacer between the first, second and/or third segments, wherein the spacer between the first, second and/or third segments is independently 1 to 10 nucleotides in length.

112. The method of any one of claims 1-111, wherein the third segment of the COM optionally comprises a spacer between the plurality of label amplifier anchor segments, wherein the spacer is independently 1 to 10 nucleotides in length.

113. The method of any one of claims 1-112, wherein the plurality of COMs bound to the SPM and NPM is in the range of 2 to 20.

114. The method of any one of claims 1-113, wherein the plurality of LMs bound to the COM is in the range of 2 to 20.

115. The method of any one of claims 1-114, wherein the plurality of LPs bound to the LM is in the range of 2 to 20.

116. A sample of fixed and permeabilized cells, comprising:

(A) at least one fixed and permeabilized cell containing a target nucleic acid with a nucleotide variation;

(B) a nucleotide variation probe (SP) comprising a target anchor segment (SPAT) hybridized to a region of the target nucleic acid comprising the nucleotide variation, and, a neighbor probe (NP) comprising a target anchor segment (NPAT) hybridized to a region of the target nucleic acid adjacent to the binding site of the SP;

(C) an SP pre-amplifier (SPM) hybridized to the SP, wherein the SPM comprises a plurality of SP collaboration anchors (SPCAs), and, an NP pre-amplifier (NPM) hybridized to the NP, wherein the NPM comprises a plurality of NP collaboration anchors (NPCAs);

(D) a plurality of collaboration amplifiers (COMs) each hybridized to the SPM and the NPM, wherein each COM comprises a first segment complementary to the SPCA, a second segment complementary to the NPCA, and third segment comprising a plurality of label amplifier anchor segments;

(E) a plurality of label amplifiers (LMs) each hybridized to a label amplifier anchor segment of the COM, wherein the LM comprises a plurality of label probe anchor segments; and

(F) a plurality of label probes (LPs) each hybridized to a label probe anchor segment of the LM, wherein the LP comprises a detectable label;

wherein the aforesaid hybridizations form a signal generating complex (SGC) comprising the target nucleic acid with the nucleotide variation, an SP, an NP, an SPM, an NPM, a plurality of COMs, a plurality of LMs, and a plurality of LPs, and wherein the SGC provides a signal that is detectable and distinguishable from the background noise.

117. A tissue slide, comprising:

(A) a slide having immobilized thereon a plurality of fixed and permeabilized cells comprising at least one fixed and permeabilized cell containing a target nucleic acid with a nucleotide variation;

(B) a nucleotide variation probe (SP) comprising a target anchor segment (SPAT) hybridized to a region of the target nucleic acid comprising the nucleotide variation, and, a neighbor probe (NP) comprising a target anchor segment (NPAT) hybridized to a region of the target nucleic acid adjacent to the binding site of the SP;

(C) an SP pre-amplifier (SPM) hybridized to the SP, wherein the SPM comprises a plurality of SP collaboration anchors (SPCAs), and, an NP pre-amplifier (NPM) hybridized to the NP, wherein the NPM comprises a plurality of NP collaboration anchors (NPCAs);

(D) a plurality of collaboration amplifiers (COMs) each hybridized to the SPM and the NPM, wherein each COM comprises a first segment complementary to the SPCA, a second segment complementary to the NPCA, and a third segment comprising a plurality of label amplifier anchor segments;

(E) a plurality of label amplifiers (LMs) each hybridized to a label amplifier anchor segment of the COM, wherein the LM comprises a plurality of label probe anchor segments; and

(F) a plurality of label probes (LPs) each hybridized to a label probe anchor segment of the LM, wherein the LP comprises a detectable label;

wherein the aforesaid hybridizations form a signal generating complex (SGC) comprising the target nucleic acid with the nucleotide variation, an SP, an NP, an SPM, an NPM, a plurality of COMs, a plurality of LMs, and a plurality of LPs, and wherein the SGC provides a signal that is detectable and distinguishable from the background noise.

118. A kit for *in situ* detection of a nucleotide variation of a target nucleic acid in a sample of fixed and permeabilized cells, comprising:

(A) at least one reagent for permeabilizing cells;

(B) a set of target hybridizing probes comprising a nucleotide variation probe (SP) comprising a target anchor segment (SPAT) capable of hybridizing to a region of the target nucleic acid comprising the nucleotide variation, and, a neighbor probe (NP) comprising a target anchor segment (NPAT) capable of hybridizing to a region of the target nucleic acid adjacent to the binding site of the SP;

(C) a set of pre-amplifiers comprising an SP pre-amplifier (SPM) comprising a segment capable of hybridizing to the SP, wherein the SPM comprises a plurality of SP collaboration anchors (SPCAs), and, an NP pre-amplifier (NPM) comprising a segment capable of hybridizing to the NP, wherein the NPM comprises a plurality of NP collaboration anchors (NPCAs);

(D) a collaboration amplifier (COM) capable of hybridizing to the SPM and the NPM, wherein the COM comprises a first segment complementary to the SPCA, a second segment complementary to the NPCA, and a third segment comprising a plurality of label amplifier anchor segments;

(E) a label amplifier (LM) capable of hybridizing to the label amplifier anchor segment of the COM, wherein the LM comprises a plurality of label probe anchor segments; and

(F) a label probe (LP) capable of hybridizing to the label probe anchor segment of the LM, wherein the LP comprises a detectable label;

wherein, upon contacting a sample of fixed and permeabilized cells comprising a cell containing a target nucleic acid with the nucleotide variation, the components in aforesaid (B) – (F) form a signal generating complex (SGC) comprising the target nucleic acid with the nucleotide variation, an SP, an NP, an SPM, an NPM, a plurality of COMs, a plurality of LMs, and a plurality of LPs, and wherein the SGC provides a signal that is detectable and distinguishable from the background noise.

119. The sample of claim 116, the slide of claim 117, or the kit of claim 118, wherein the nucleotide variation is selected from the group consisting of a single nucleotide variation, a multi-nucleotide variation, a splice site, an insertion, a deletion, and a rearrangement.

120. The sample, slide or kit of any one of claims 116-119, wherein the target nucleic acid is RNA.

121. The sample, slide or kit of any one of claims 116-120, wherein the fixed and permeabilized cells are on a tissue slide.

122. The sample, slide or kit of any one of claims 116-121, wherein the SPAT is 10 to 20 nucleotides in length.

123. The sample, slide or kit of any one of claims 116-122, wherein the SPAP is 14 to 28 nucleotides in length.

124. The sample, slide or kit of any one of claims 116-123, wherein the SP optionally comprises a spacer between the SPAT and the SPAP, wherein the spacer is 1 to 10 nucleotides in length.

125. The sample, slide or kit of any one of claims 116-124, wherein the NPAT is 16 to 30 nucleotides in length.

126. The sample, slide or kit of any one of claims 116-125, wherein the NPAP is 14 to 28 nucleotides in length.

127. The sample, slide or kit of any one of claims 116-126, wherein the NP optionally comprises a spacer between the NPAT and the NPAP, wherein the spacer is 1 to 10 nucleotides in length.

128. The sample, slide or kit of any one of claims 116-127, wherein the SPM is 50 to 500 nucleotides in length.

129. The sample, slide or kit of any one of claims 116-128, wherein the NPM is 50 to 500 nucleotides in length.

130. The sample, slide or kit of any one of claims 116-129, wherein the SPCA is 10 to 20 nucleotides in length.

131. The sample, slide or kit of any one of claims 116-130, wherein the SPM optionally comprises a spacer between the two or more SPCA, wherein the spacer between the SPCA is independently 1 to 10 nucleotides in length.

132. The sample, slide or kit of any one of claims 116-131, wherein the NPCA is 10 to 20 nucleotides in length.

133. The sample, slide or kit of any one of claims 116-132, wherein the NPM optionally comprises a spacer between the two or more NPCA, wherein the spacer between the NPCA is independently 1 to 10 nucleotides in length.

134. The sample, slide or kit of any one of claims 116-133, wherein the COM is 60 to 900 nucleotides in length.

135. The sample, slide or kit of any one of claims 116-134, wherein the COM optionally comprises a spacer between the first, second and/or third segments, wherein the spacer between the first, second and/or third segments is independently 1 to 10 nucleotides in length.

136. The sample, slide or kit of any one of claims 116-135, wherein the third segment of the COM optionally comprises a spacer between the plurality of label amplifier anchor segments, wherein the spacer is independently 1 to 10 nucleotides in length.

137. The sample, slide or kit of any one of claims 116-136, wherein the plurality of COMs bound to the SPM and NPM is in the range of 2 to 20.

138. The sample, slide or kit of any one of claims 116-137, wherein the plurality of LMs bound to the COM is in the range of 2 to 20.

139. The sample, slide or kit of any one of claims 116-138, wherein the plurality of LPs bound to the LM is in the range of 2 to 20.

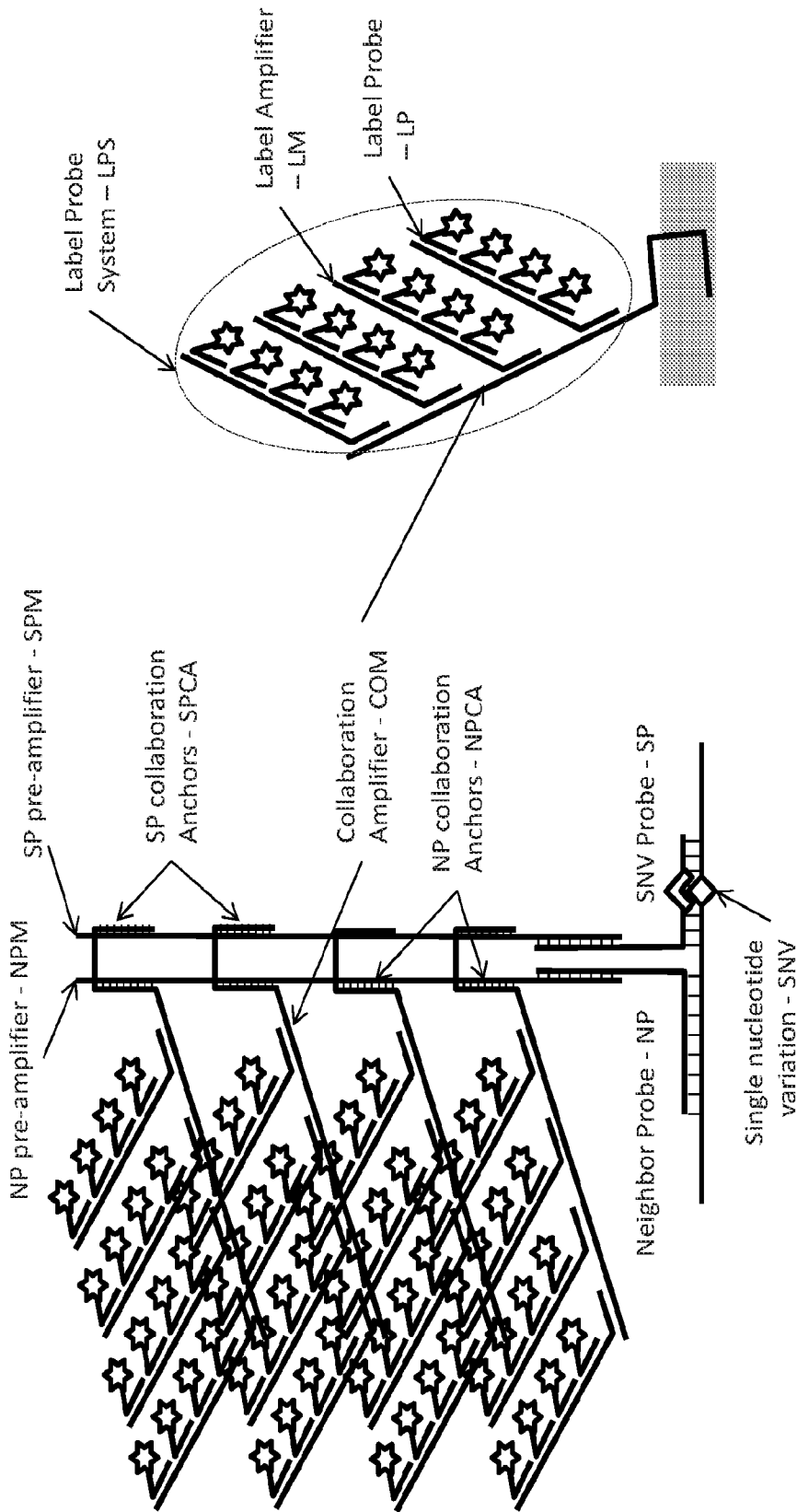

FIG. 1

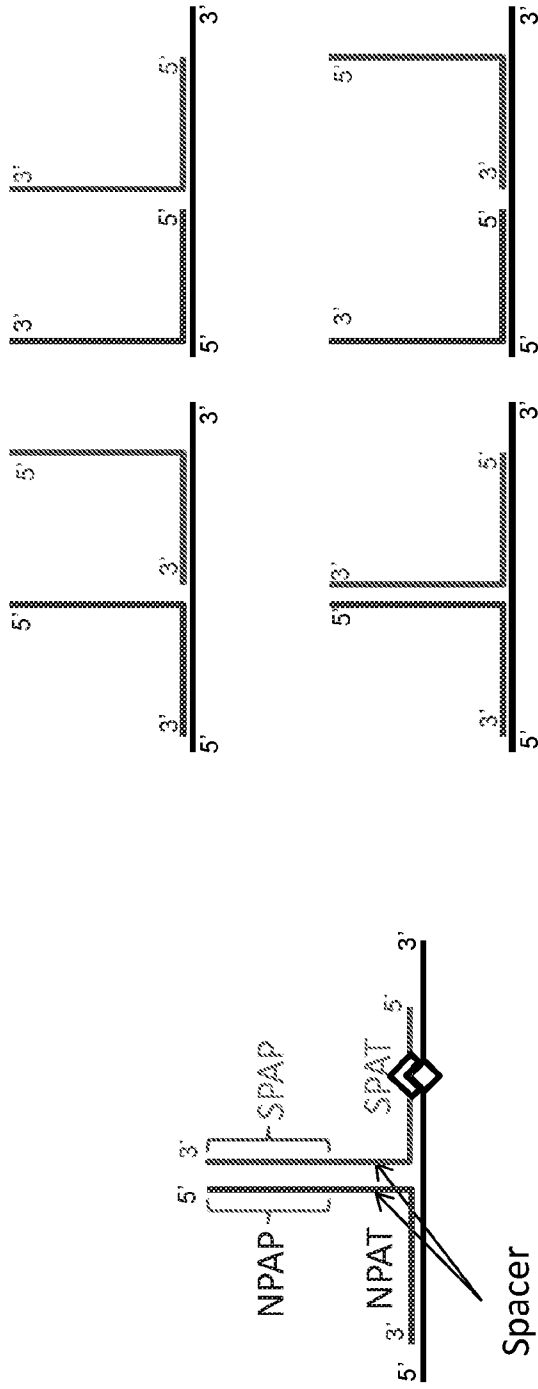

FIG. 2A

FIG. 2B

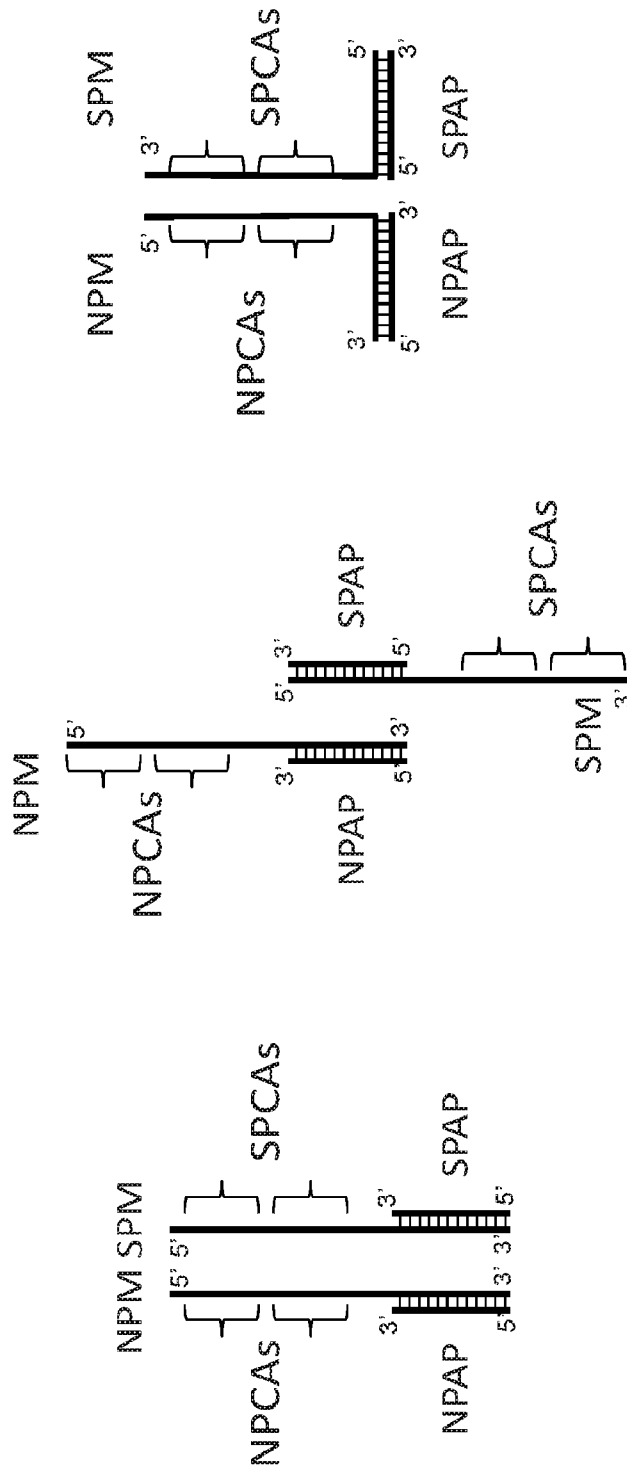

FIG. 3C

FIG. 3B

FIG. 3A

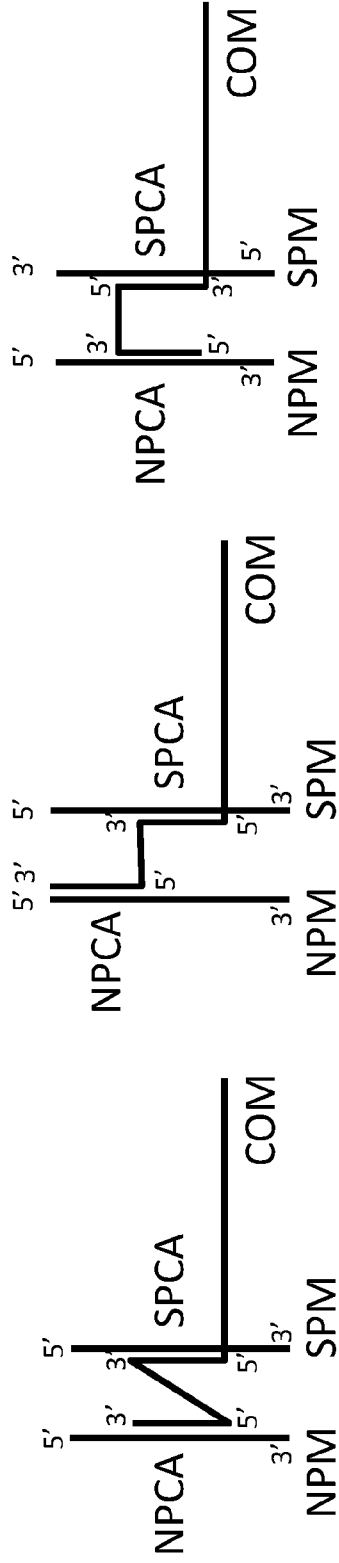

FIG. 4C

FIG. 4B

FIG. 4A

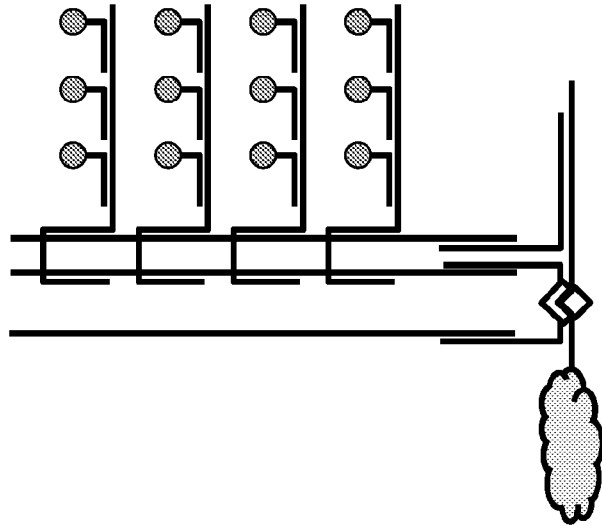

FIG. 5B

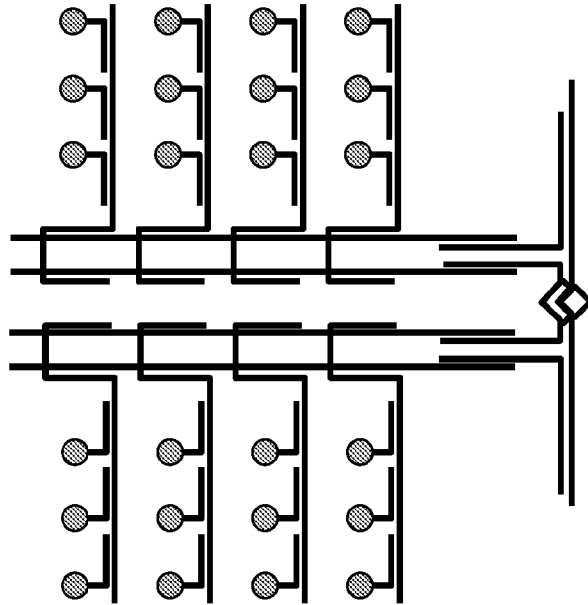

FIG. 5A

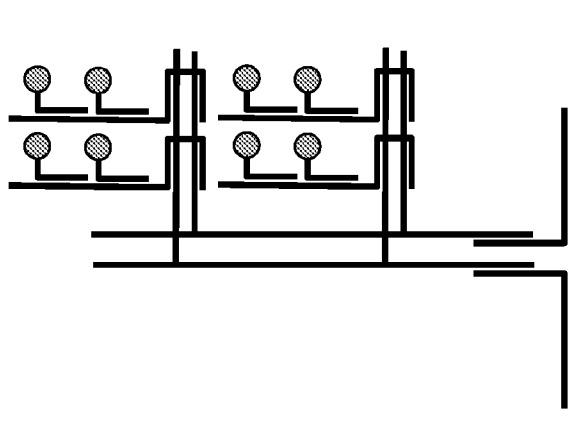

FIG. 6A

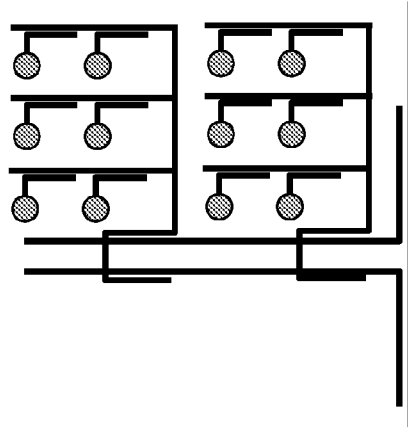

FIG. 6B

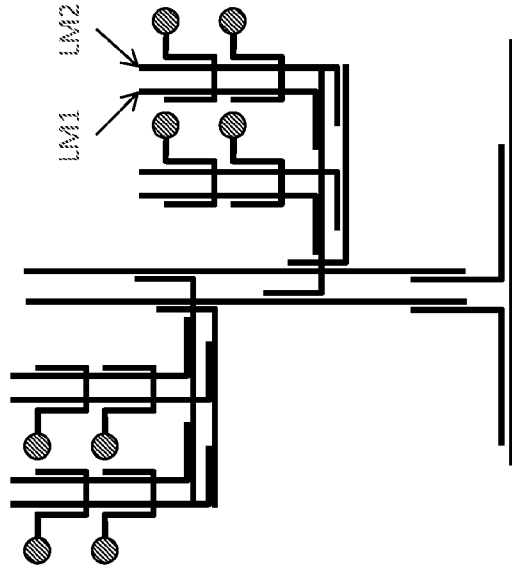

FIG. 7B

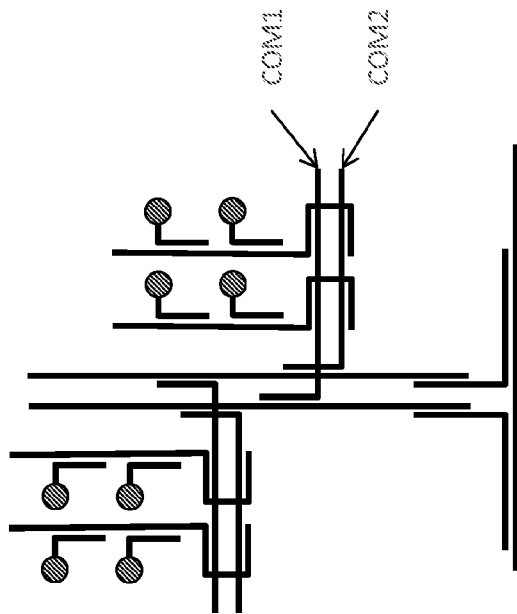

FIG. 7A

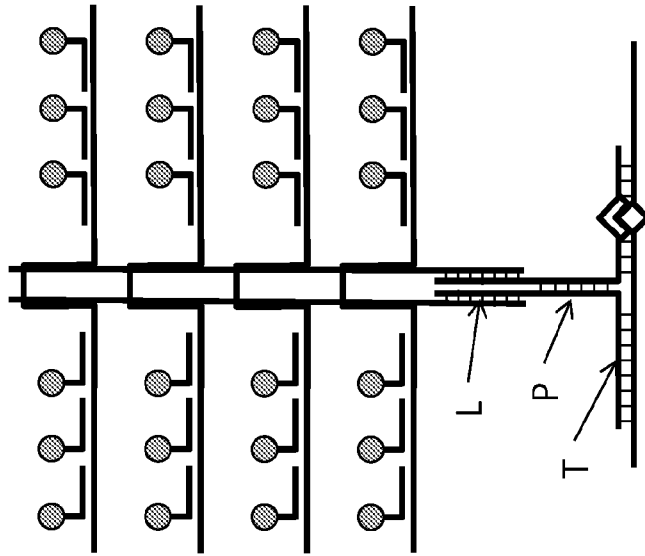

FIG. 8B

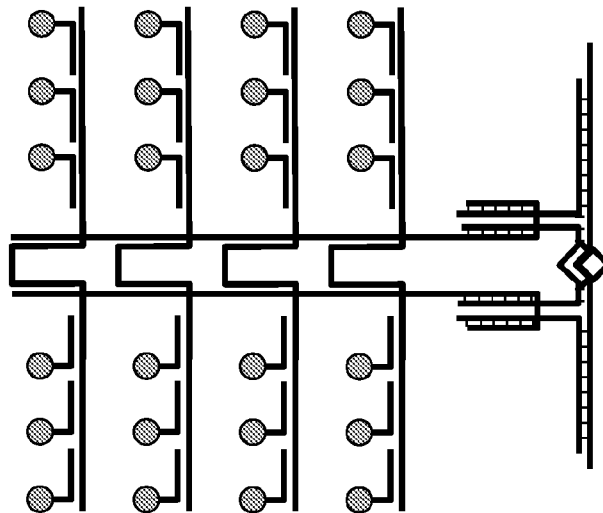

FIG. 8A

9/21

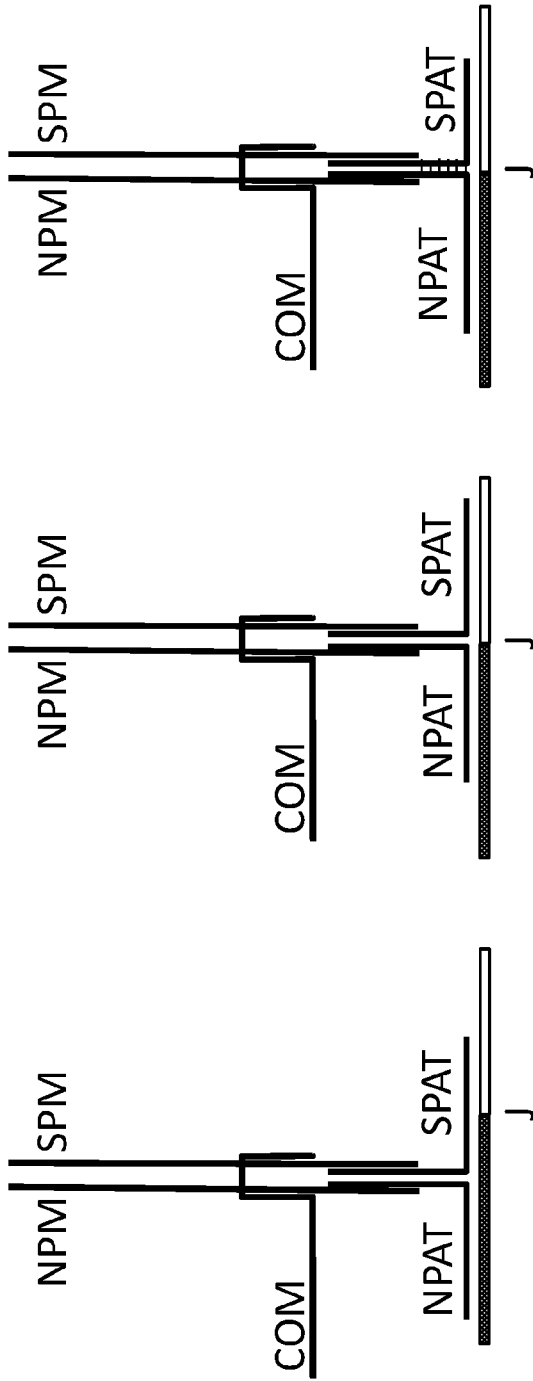

FIG. 9C

FIG. 9B

FIG. 9A

10/21

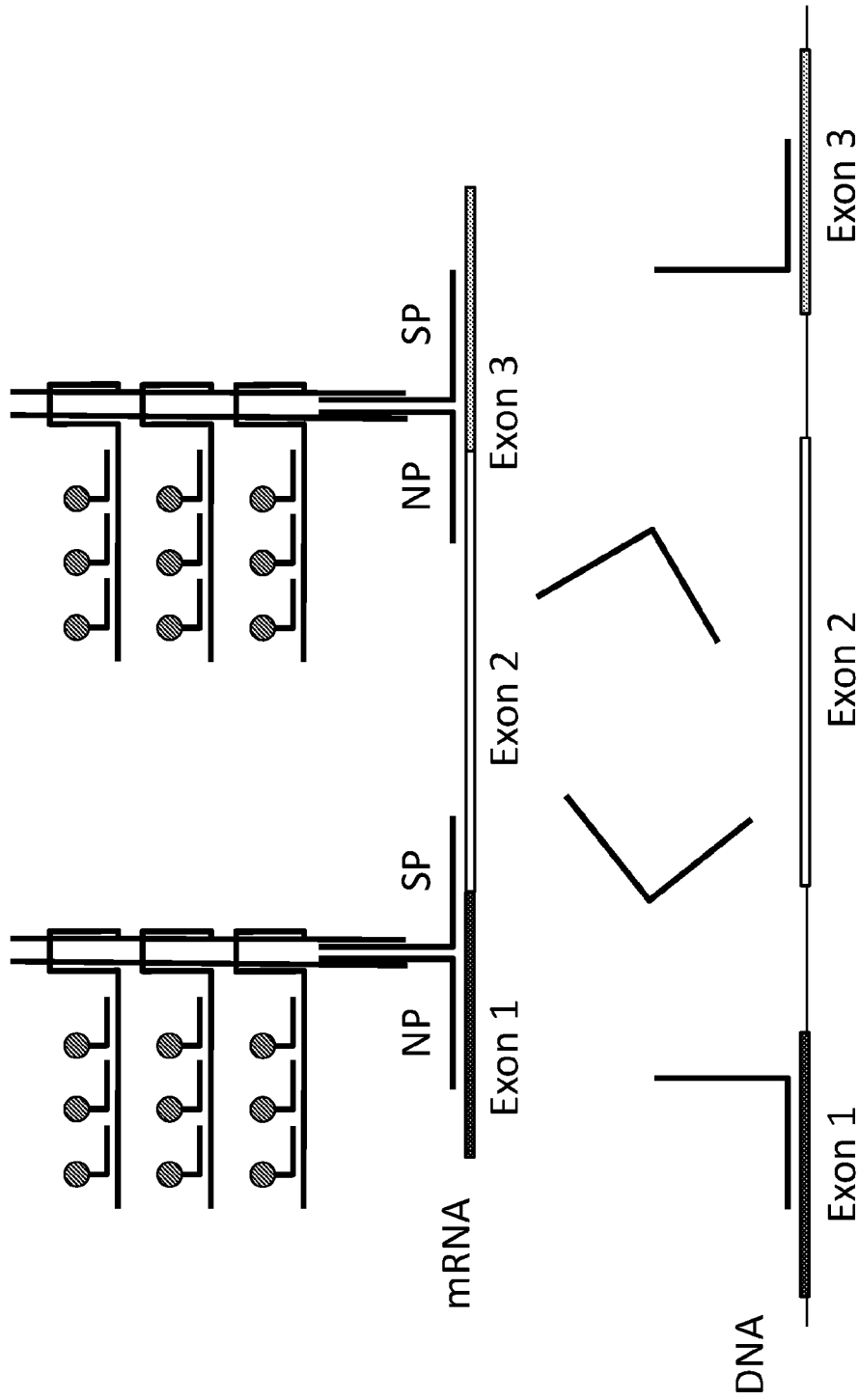

FIG. 10A

11/21

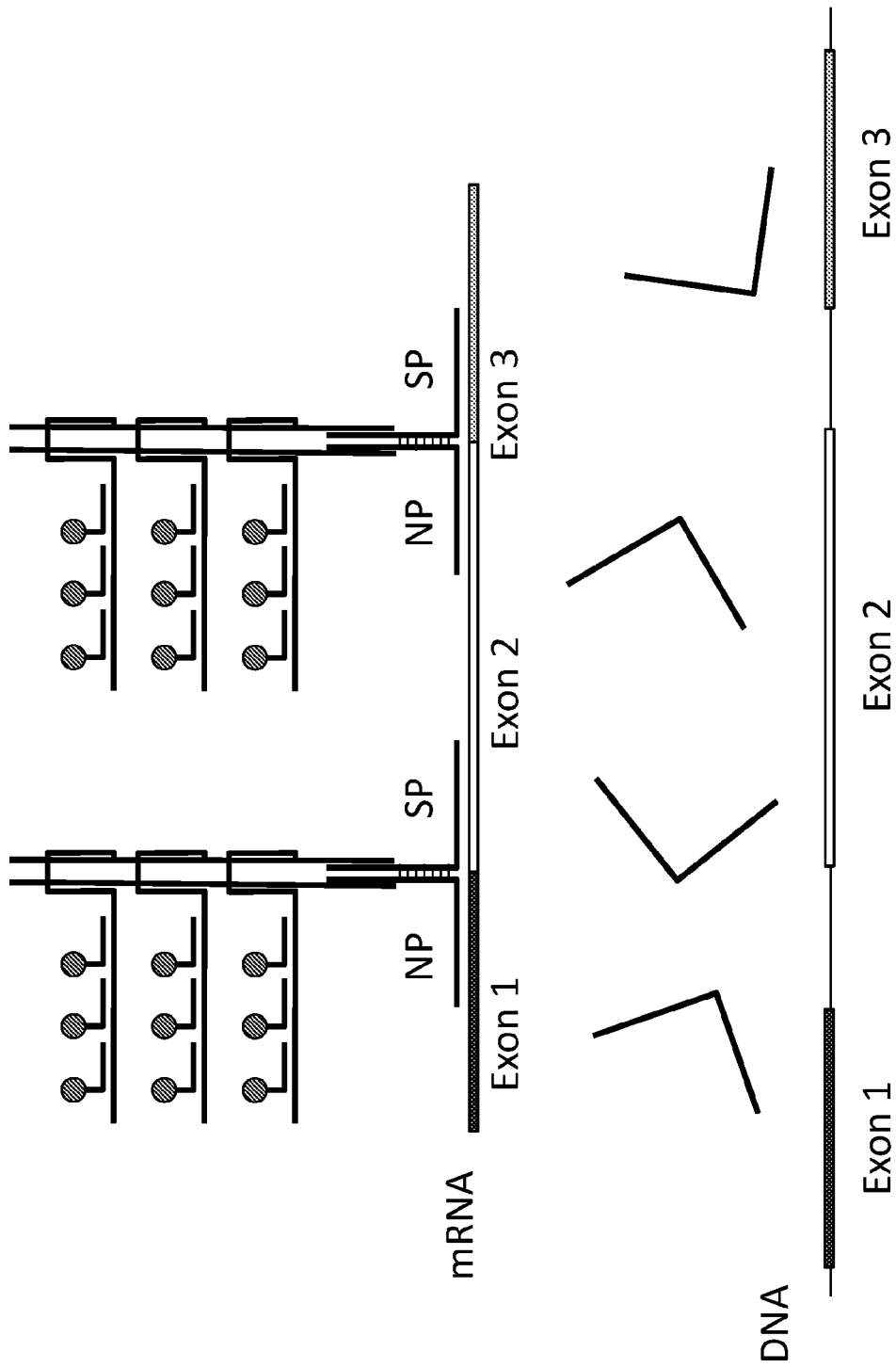

FIG. 10B

12/21

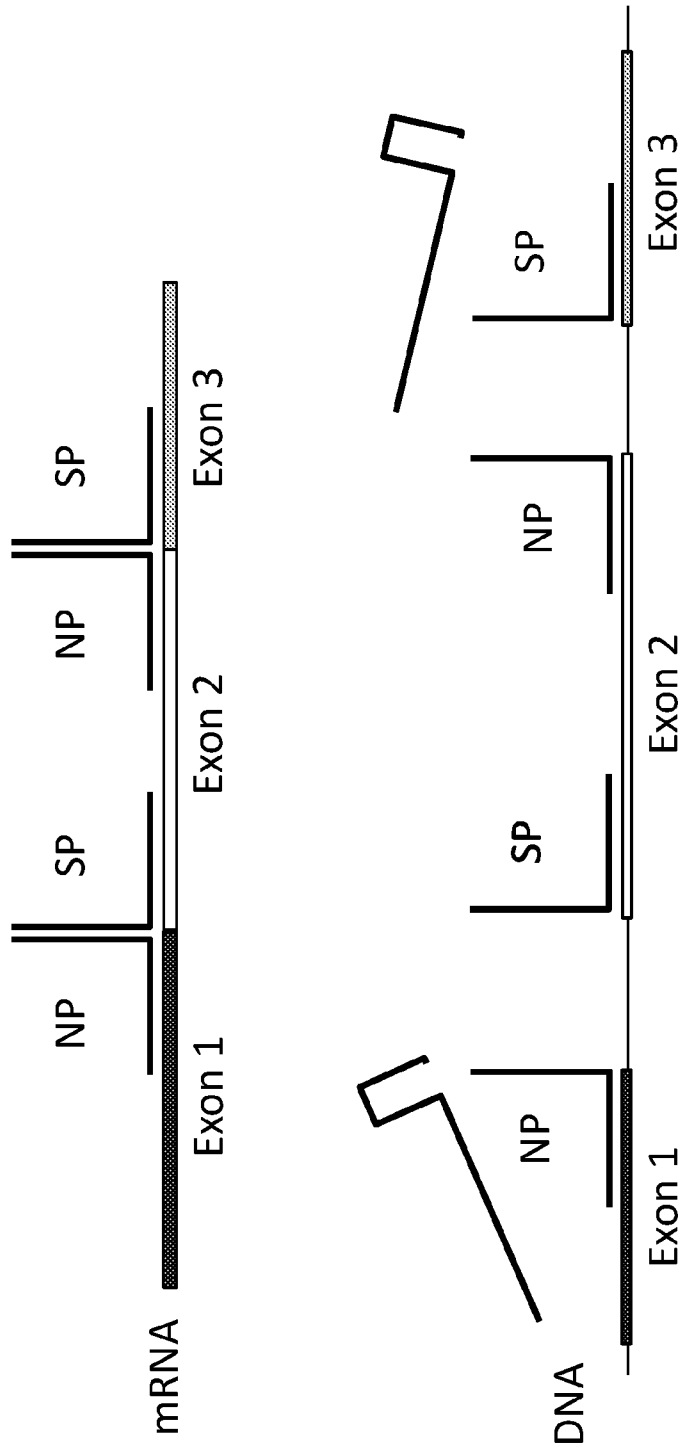

FIG. 10C

13/21

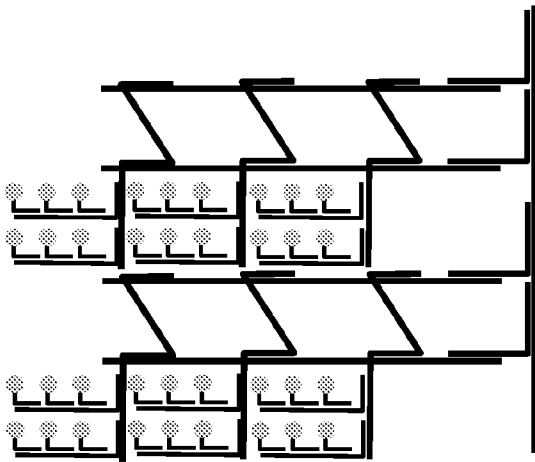
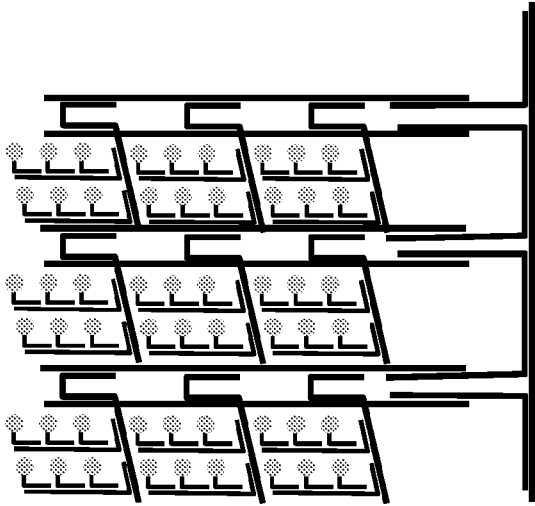
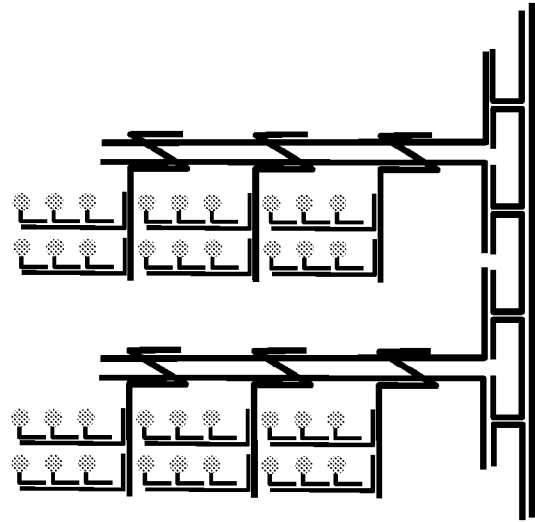

FIG. 11A

FIG. 11B

FIG. 11C

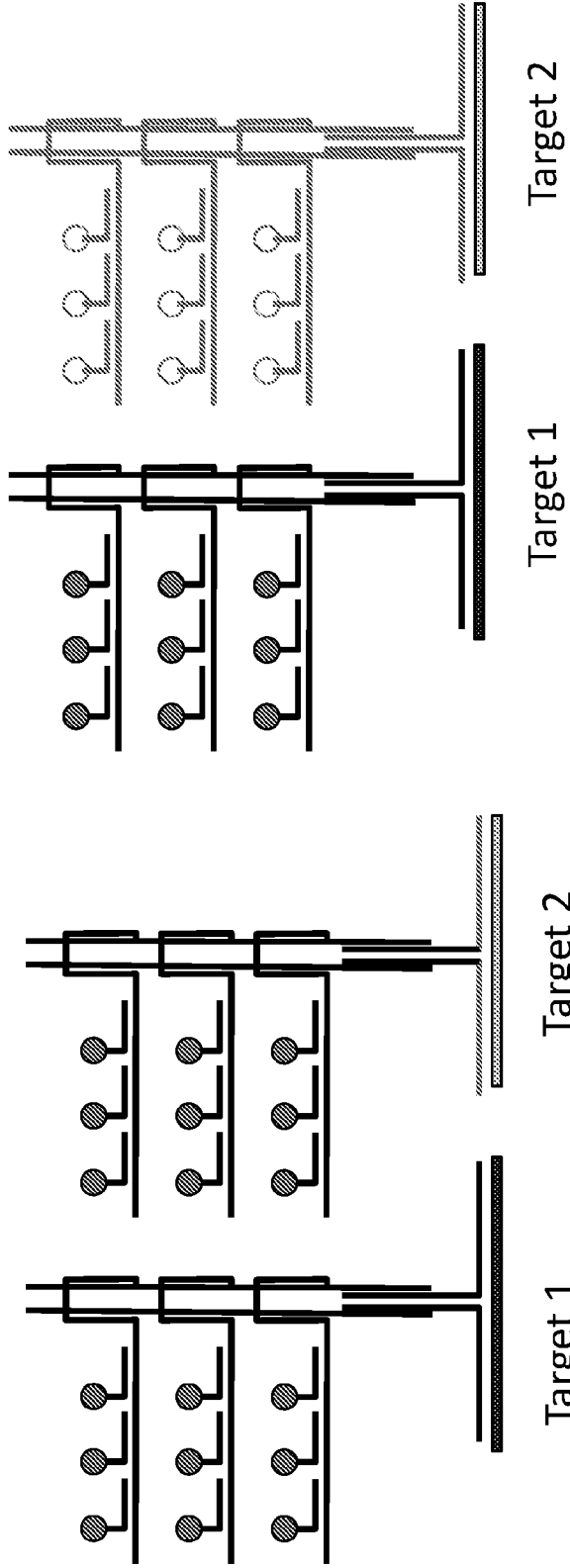

FIG. 12B

FIG. 12A

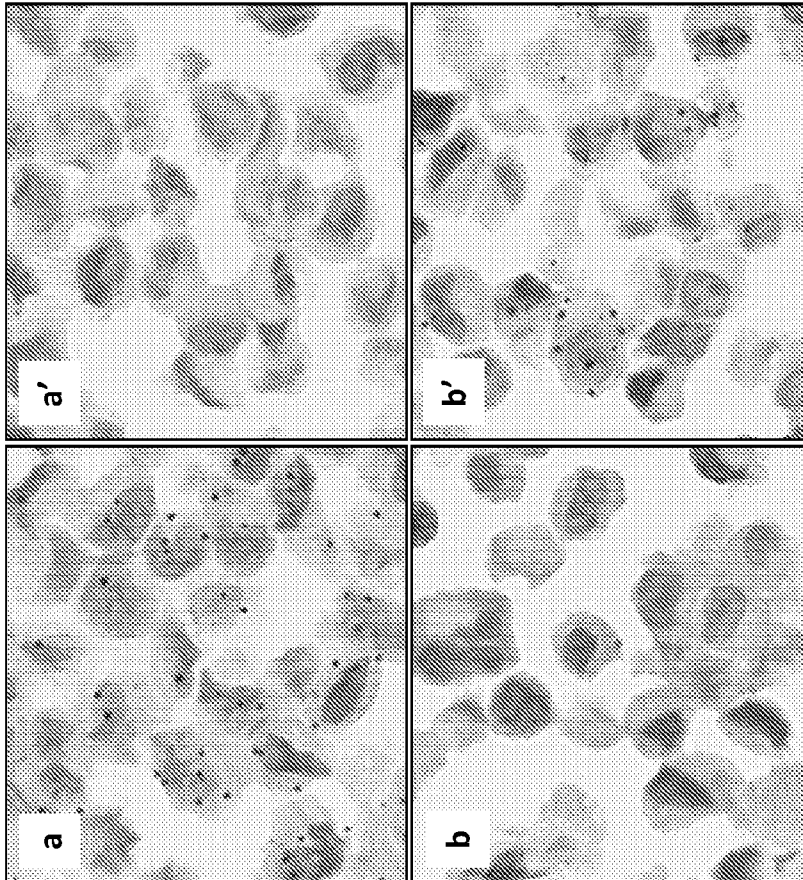

FIG. 13

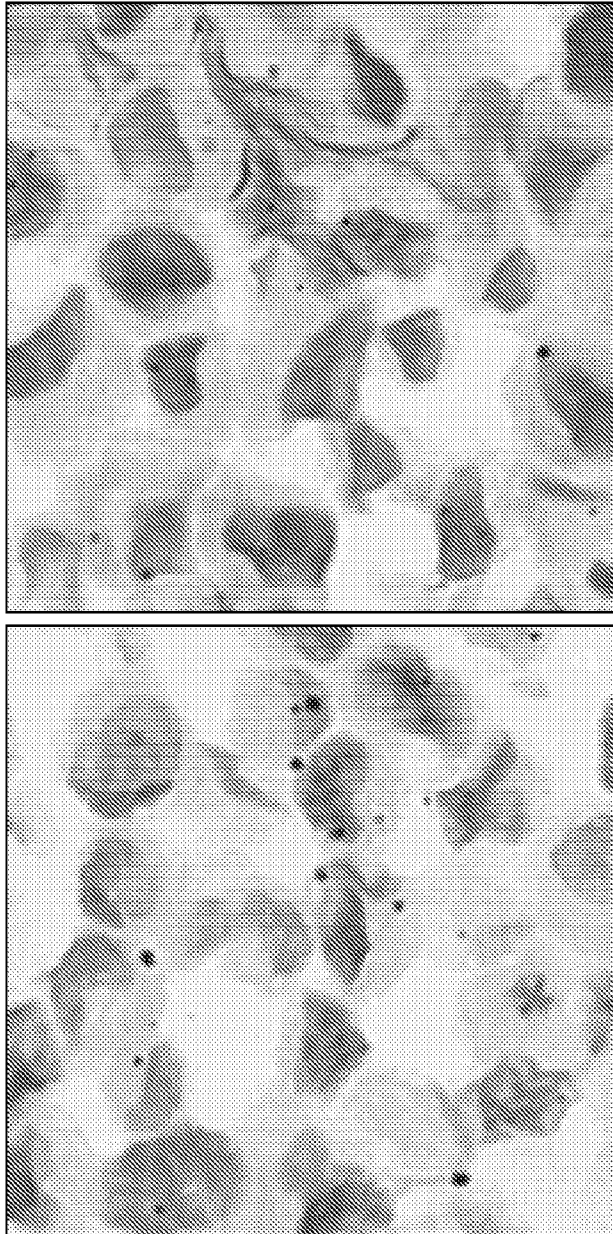

FIG. 14B

FIG. 14A

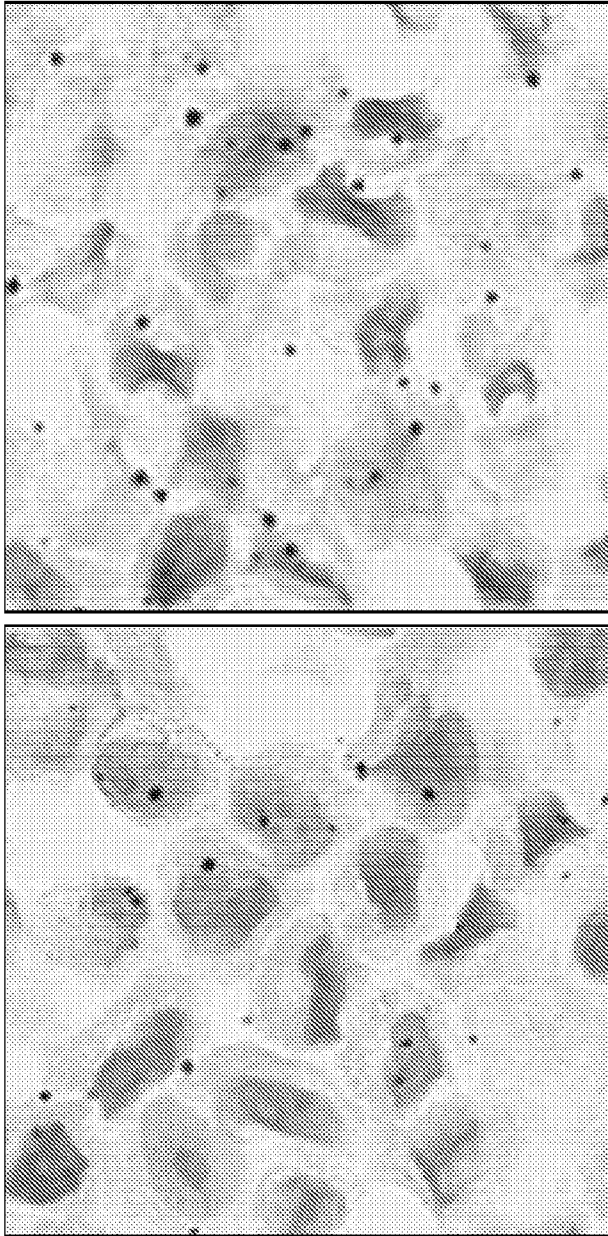

FIG. 15B

FIG. 15A

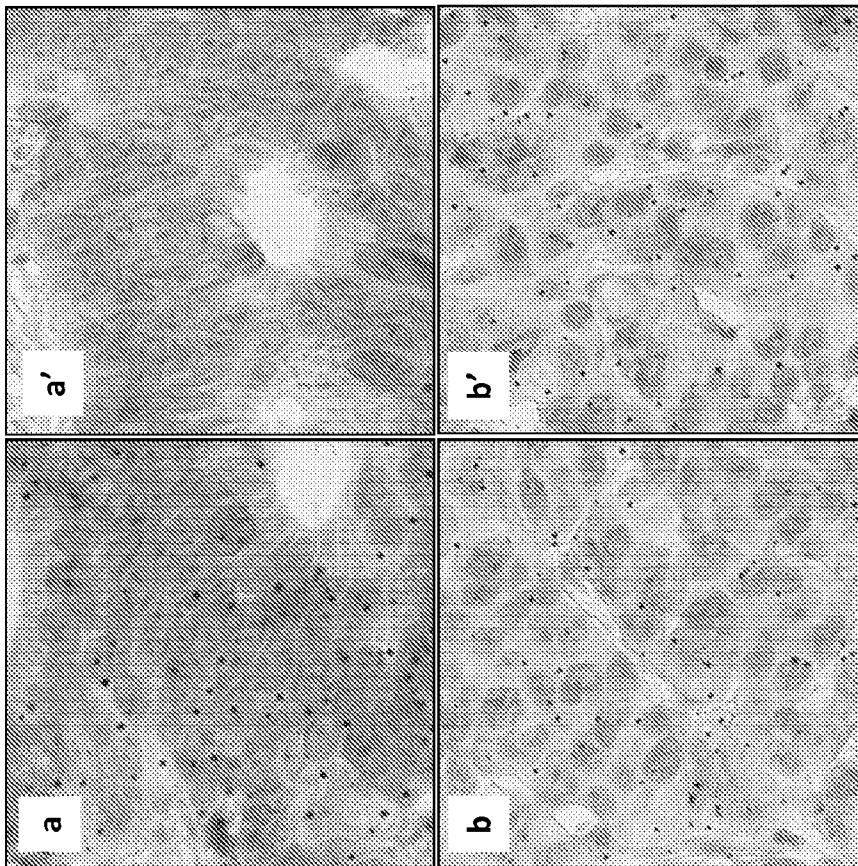

FIG. 16

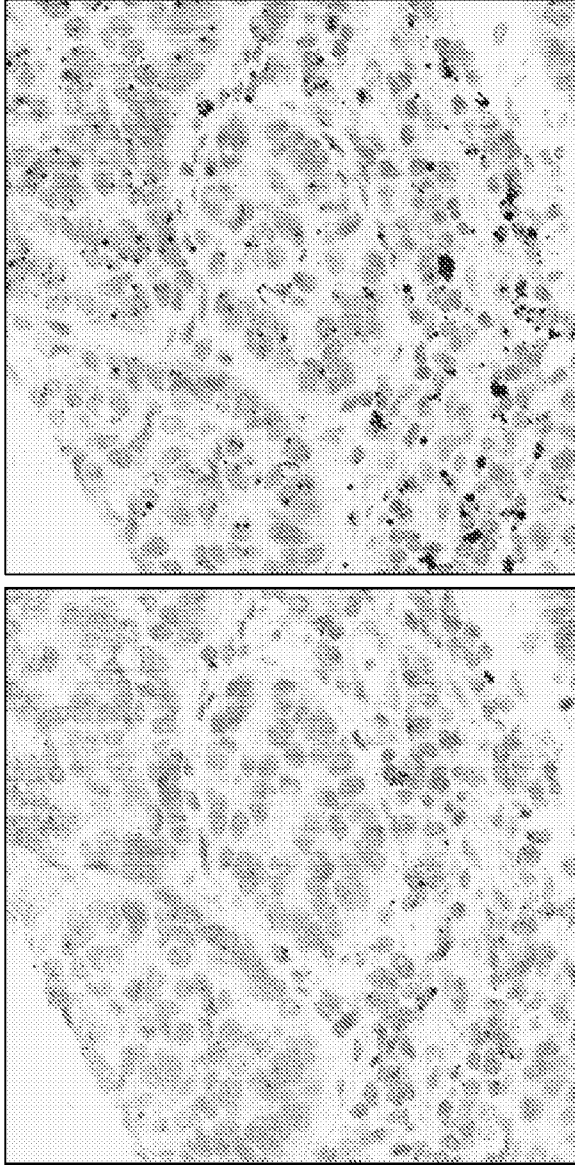

FIG. 17A FIG. 17B

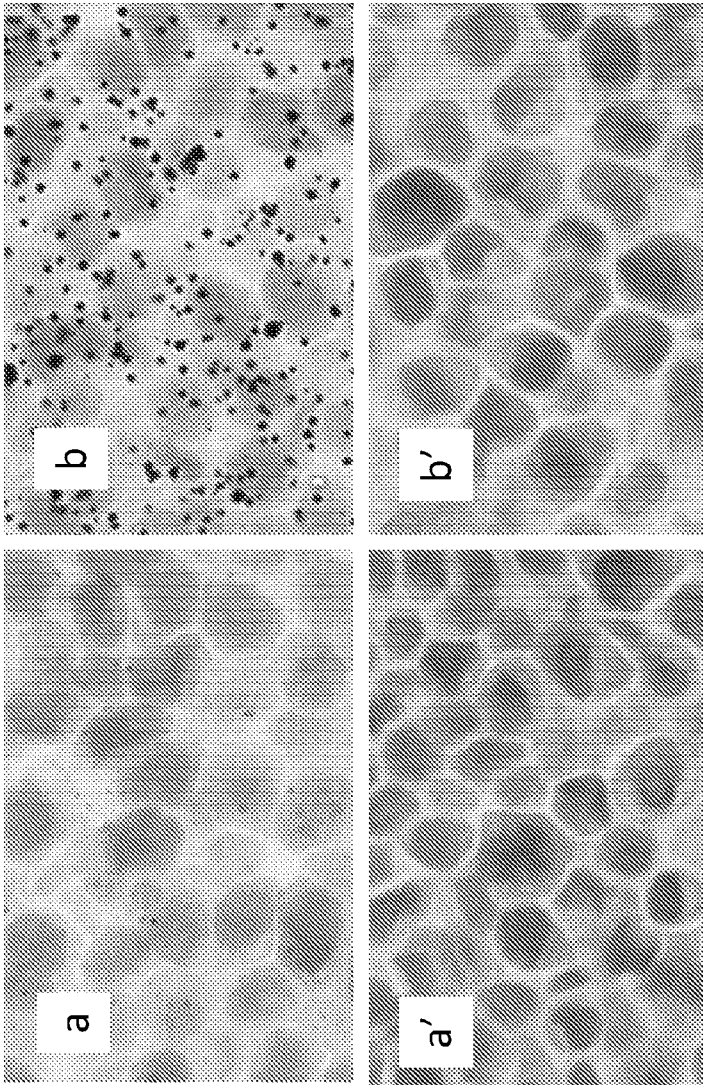

FIG. 18A FIG. 18B

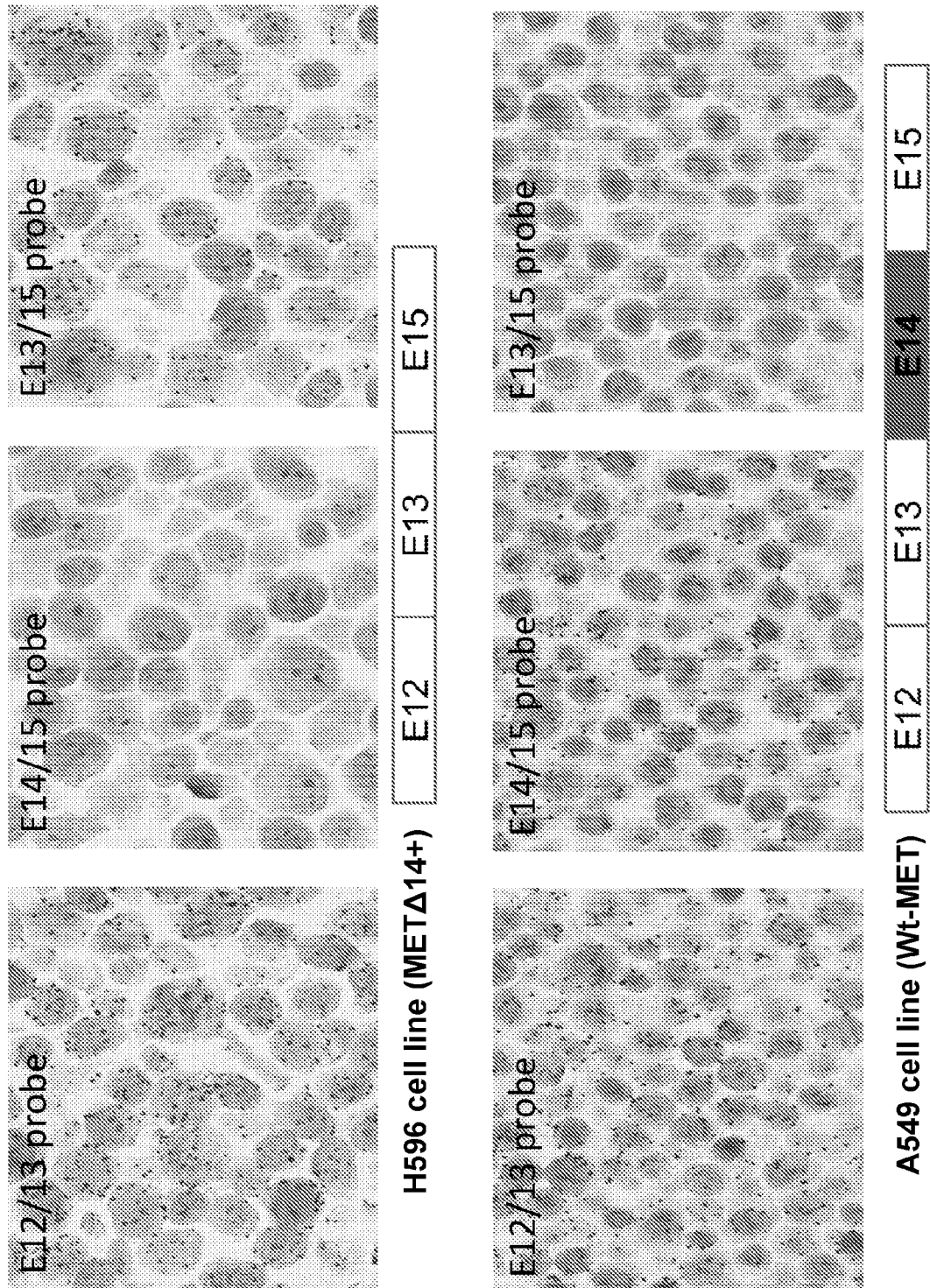

FIG. 19

INTERNATIONAL SEARCH REPORT

International application No.

PCT/US2016/056479

A. CLASSIFICATION OF SUBJECT MATTER
 IPC(8) - C07H 21/04; C12M 1/34; C12Q 1/68; G01N 33/53 (2016.01)
 CPC - C12Q 1/6802; C12Q 1/6834; C12Q 1/6837; C12Q 1/6841 (2016.11)
 According to International Patent Classification (IPC) or to both national classification and IPC

B. FIELDS SEARCHED
 Minimum documentation searched (classification system followed by classification symbols)
 IPC - C07H 21/04; C12M 1/34; C12Q 1/68; G01N 33/53
 CPC - C12Q 1/6802; C12Q 1/6834; C12Q 1/6837; C12Q 1/6841

Documentation searched other than minimum documentation to the extent that such documents are included in the fields searched
 USPC - 435/6.11; 506/9 (keyword delimited)

Electronic data base consulted during the international search (name of data base and, where practicable, search terms used)
 Orbit, Google Patents, Google, Google Scholar
 Search terms used: label probe system amplifier signal SNP RNA sample anchor binding target nucleic acid

C. DOCUMENTS CONSIDERED TO BE RELEVANT

Category*	Citation of document, with indication, where appropriate, of the relevant passages	Relevant to claim No.
X	US 2013/0023433 A1 (LUO et al) 24 January 2013 (24.01.2013) entire document	1-3, 22-25, 45-49, 69-72, 94-96, 116-119
A	US 7,033,758 B2 (KENNY et al) 25 April 2006 (25.04.2006) entire document	1-3, 22-25, 45-49, 69-72, 94-96, 116-119
A	US 2013/0171621 A1 (LUO et al) 04 July 2013 (04.07.2013) entire document	1-3, 22-25, 45-49, 69-72, 94-96, 116-119
A	PLAYER et al. "Single-copy gene detection using branched DNA (bDNA) in situ hybridization," Journal of Histochemistry & Cytochemistry, 01 May 2001 (01.05.2001), Vol. 49, No. 5, Pgs. 603-611. entire document	1-3, 22-25, 45-49, 69-72, 94-96, 116-119
A	XIANG et al. "Recent developments in signal amplification methods for in situ hybridization," Diagnostic Molecular Pathology, 01 March 2003 (01.03.2003), Vol. 12, No. 1, Pgs. 1-13. entire document	1-3, 22-25, 45-49, 69-72, 94-96, 116-119

Further documents are listed in the continuation of Box C. See patent family annex.

* Special categories of cited documents:
 "A" document defining the general state of the art which is not considered to be of particular relevance
 "E" earlier application or patent but published on or after the international filing date
 "L" document which may throw doubts on priority claim(s) or which is cited to establish the publication date of another citation or other special reason (as specified)
 "O" document referring to an oral disclosure, use, exhibition or other means
 "P" document published prior to the international filing date but later than the priority date claimed
 "T" later document published after the international filing date or priority date and not in conflict with the application but cited to understand the principle or theory underlying the invention
 "X" document of particular relevance; the claimed invention cannot be considered novel or cannot be considered to involve an inventive step when the document is taken alone
 "Y" document of particular relevance; the claimed invention cannot be considered to involve an inventive step when the document is combined with one or more other such documents, such combination being obvious to a person skilled in the art
 "&" document member of the same patent family

Date of the actual completion of the international search 30 November 2016	Date of mailing of the international search report 23 DEC 2016
---	--

Name and mailing address of the ISA/US Mail Stop PCT, Attn: ISA/US, Commissioner for Patents P.O. Box 1450, Alexandria, VA 22313-1450 Facsimile No. 571-273-8300	Authorized officer Blaine R. Copenheaver PCT Helpdesk: 571-272-4300 PCT OSP: 571-272-7774
---	---

INTERNATIONAL SEARCH REPORT

International application No.

PCT/US2016/056479

Box No. II Observations where certain claims were found unsearchable (Continuation of item 2 of first sheet)

This international search report has not been established in respect of certain claims under Article 17(2)(a) for the following reasons:

1. Claims Nos.:
because they relate to subject matter not required to be searched by this Authority, namely:

2. Claims Nos.:
because they relate to parts of the international application that do not comply with the prescribed requirements to such an extent that no meaningful international search can be carried out, specifically:

3. Claims Nos.: 4-21, 26-44, 50-68, 73-93, 97-115, 120-139
because they are dependent claims and are not drafted in accordance with the second and third sentences of Rule 6.4(a).

Box No. III Observations where unity of invention is lacking (Continuation of item 3 of first sheet)

This International Searching Authority found multiple inventions in this international application, as follows:

1. As all required additional search fees were timely paid by the applicant, this international search report covers all searchable claims.
2. As all searchable claims could be searched without effort justifying additional fees, this Authority did not invite payment of additional fees.
3. As only some of the required additional search fees were timely paid by the applicant, this international search report covers only those claims for which fees were paid, specifically claims Nos.:

4. No required additional search fees were timely paid by the applicant. Consequently, this international search report is restricted to the invention first mentioned in the claims; it is covered by claims Nos.:

Remark on Protest

- The additional search fees were accompanied by the applicant's protest and, where applicable, the payment of a protest fee.
- The additional search fees were accompanied by the applicant's protest but the applicable protest fee was not paid within the time limit specified in the invitation.
- No protest accompanied the payment of additional search fees.