



US00D623391S

(12) **United States Design Patent**
Leleu

(10) **Patent No.:** **US D623,391 S**

(45) **Date of Patent:** **** *Sep. 14, 2010**

- (54) **FOOTWEAR UPPER PORTION**
- (75) Inventor: **Arnaud Leleu**, Annecy le Vieux (FR)
- (73) Assignee: **Salomon S.A.S.**, Metz-Tessy (FR)
- (**) Term: **14 Years**
- (21) Appl. No.: **29/315,748**
- (22) Filed: **Jul. 21, 2009**
- (30) **Foreign Application Priority Data**
Jan. 21, 2009 (EM) 001073035-0008

D475,516 S	6/2003	Laberge	D2/972
D478,415 S	8/2003	Masullo	D2/972
D479,391 S	9/2003	Hillyer	D2/972
D479,392 S	9/2003	Hillyer	D2/972
D479,644 S	9/2003	Sakai	D2/972
D481,530 S	11/2003	Hillyer	D2/972
D485,428 S	1/2004	Koo	D2/972
D494,350 S	8/2004	Hillyer	D2/972
D504,208 S	4/2005	Matis et al.	D2/969
D513,836 S	1/2006	Magro et al.	D2/925
D514,302 S	2/2006	Young	D2/972

- (51) **LOC (9) Cl.** **02-99**
 - (52) **U.S. Cl.** **D2/972**
 - (58) **Field of Classification Search** D2/896,
D2/902, 906-908, 943, 944, 969, 972-974,
D2/975; 36/45-49, 50.1, 77 M, 77 R, 83,
36/88, 113, 114, 126-131
- See application file for complete search history.

(Continued)

FOREIGN PATENT DOCUMENTS

DM 040 463 6/1997 02/4

(Continued)

Primary Examiner—Dominic Simone
(74) *Attorney, Agent, or Firm*—Terence P. O'Brien

- (56) **References Cited**
U.S. PATENT DOCUMENTS

D87,458 S	8/1932	Caldwell	D2/929
D94,263 S	1/1935	Epstein	D2/929
D96,466 S	8/1935	Goldberg	D2/929
D100,519 S	7/1936	Odenchrants	D2/929
D124,600 S	1/1941	Cook	D2/929
D150,731 S	8/1948	Sandler	D2/929
D173,030 S	9/1954	Hoza	D2/902
D226,884 S	5/1973	Persson	D2/908
D310,292 S *	9/1990	Selbiger	D2/969
D331,146 S *	11/1992	Brown et al.	D2/969
D331,312 S	12/1992	Close	D2/969
D342,146 S *	12/1993	Duncan et al.	D2/908
D342,149 S	12/1993	Berger et al.	D2/972
D347,317 S	5/1994	Avar	D2/902
D398,760 S	9/1998	Rask	D2/972
D400,003 S	10/1998	Fogg	D2/972
D404,193 S	1/1999	Tong	D2/972
D451,268 S	12/2001	Laberge et al.	D2/972
D451,269 S	12/2001	Burt	D2/972
D473,698 S	4/2003	St-Louis	D2/957

- (57) **CLAIM**

I claim the ornamental design for a footwear upper portion, as shown and described.

DESCRIPTION

FIG. 1 is an upper left side perspective view of an upper portion of an article of footwear; and,

FIG. 2 is a left side elevational view thereof.

The ornamental design that is claimed is shown in solid lines in the drawings. The broken lines shown in FIGS. 1 through 2 are included for the purpose of illustrating environmental elements only and form no part of the claimed design.

1 Claim, 1 Drawing Sheet

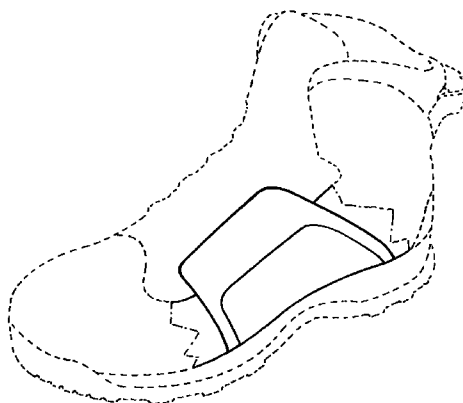

US D623,391 S

Page 2

U.S. PATENT DOCUMENTS

D515,800 S 2/2006 Bertholon D2/972
D516,291 S 3/2006 Young D2/972
D516,795 S 3/2006 Tresser D2/972
D520,724 S * 5/2006 Link D2/972
D524,526 S 7/2006 Chang et al. D2/972
D528,771 S 9/2006 Lupo D2/972
D532,961 S * 12/2006 Schoenborn et al. D2/969
D532,962 S 12/2006 Teteriatnikov D2/971
D538,019 S * 3/2007 Schoenborn et al. D2/969
D545,553 S 7/2007 McGrath D2/972
D551,438 S 9/2007 Laberge D2/972
D554,845 S 11/2007 Caine D2/972
D560,057 S 1/2008 Belley et al. D2/969
D571,094 S 6/2008 Wolf D2/969
D575,500 S 8/2008 Laberge D2/972
D575,951 S * 9/2008 St-Louis D2/972
D576,400 S 9/2008 Grenet et al. D2/972
D577,889 S 10/2008 Andersen et al. D2/969
D579,184 S 10/2008 Challe et al. D2/947
D580,155 S 11/2008 Banik D2/969
D593,297 S 6/2009 Belley et al. D2/969
D593,307 S 6/2009 Belley et al. D2/969

D594,216 S 6/2009 Banik et al. D2/969
D605,842 S 12/2009 Andersen et al. D2/969
D610,337 S 2/2010 Holmes et al. D2/972
D612,145 S 3/2010 Bosomworth D2/972
D613,046 S 4/2010 Yosef D2/696
D613,047 S 4/2010 Yosef D2/969

FOREIGN PATENT DOCUMENTS

DM 046 170 12/1998 02/4
DM 059 764 4/2002 02/4
DM 060 677 7/2002 02/4
DM 063 639 5/2003 02/4
EM 000163225 4/2004 02/4
EM 000163258 4/2004 02/4
EM 000163274 4/2004 02/4
EM 000271630 12/2004 02/4
EM 000359138 6/2005 02/4
EM 000414107 10/2005 02/4
EM 000678586 2/2007 02/4
EM 000968508 7/2008 02/4
EM 001148324 6/2009 02/4

* cited by examiner

FIGURE 1

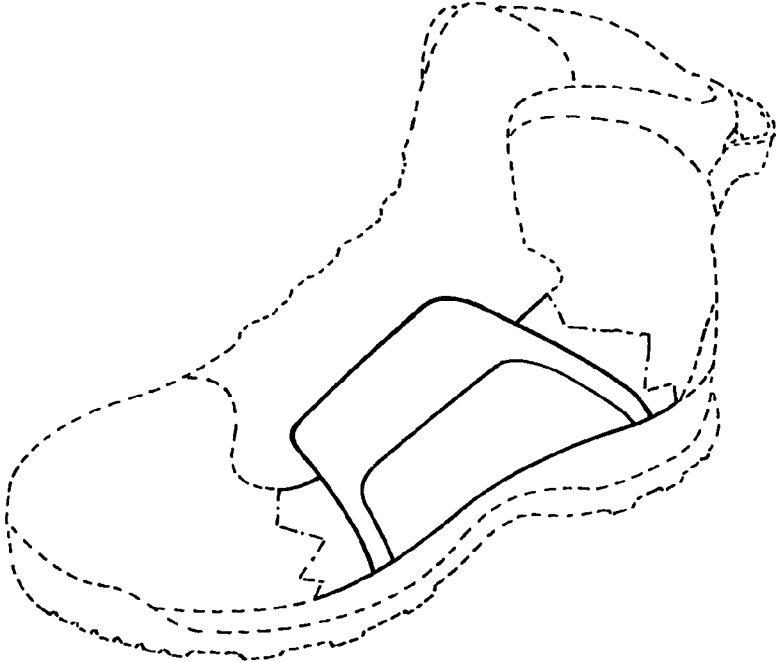

FIGURE 2

