



(51) International Patent Classification:

F01D 11/00 (2006.01) F04D 29/08 (2006.01)
F04D 29/54 (2006.01) F16J 15/3288 (2016.01)

(21) International Application Number:

PCT/US2020/029673

(22) International Filing Date:

24 April 2020 (24.04.2020)

(25) Filing Language:

English

(26) Publication Language:

English

(30) Priority Data:

62/867,994 28 June 2019 (28.06.2019) US

(71) Applicant: **SIEMENS AKTIENGESELLSCHAFT** [DE/DE]; Werner-von-Siemens-Straße 1, 80333 München (DE).

(71) Applicant (for BW, GH, GM, KE, LR, LS, MW, MZ, NA, RW, SD, SL, ST, SZ, TZ, UG, ZM, ZW only): **SIEMENS ENERGY, INC.** [US/US]; 4400 Alafaya Trail, Orlando, Florida 32826-2399 (US).

(72) Inventors: **VELURU, Krishna Chaitanya**; 2904 N. Williston Drive, Apt. 103, Jupiter, Florida 33458 (US). **PASPULATI, Amit**; 9416 Alice McGinn Drive, Charlotte, North Carolina 28277 (US). **ZELMER, Dimitri**; Reinersstr. 45, 46145 Oberhausen (DE). **SALUNKHE, Anil**; 5510 Shoal Brook Court, Charlotte, North Carolina 28277 (US).

(74) Agent: **REN, Ye**; Siemens Corporation- Intellectual Property Dept., 3501 Quadrangle Blvd. Ste. 230, Orlando, Florida 32817 (US).

(81) Designated States (unless otherwise indicated, for every kind of national protection available): AE, AG, AL, AM, AO, AT, AU, AZ, BA, BB, BG, BH, BN, BR, BW, BY, BZ, CA, CH, CL, CN, CO, CR, CU, CZ, DE, DJ, DK, DM, DO, DZ, EC, EE, EG, ES, FI, GB, GD, GE, GH, GM, GT, HN, HR, HU, ID, IL, IN, IR, IS, JO, JP, KE, KG, KH, KN, KP, KR, KW, KZ, LA, LC, LK, LR, LS, LU, LY, MA, MD, ME, MG, MK, MN, MW, MX, MY, MZ, NA, NG, NI, NO, NZ, OM, PA, PE, PG, PH, PL, PT, QA, RO, RS, RU, RW, SA,

(54) Title: SEAL ASSEMBLY IN A GAS TURBINE ENGINE

FIG. 3

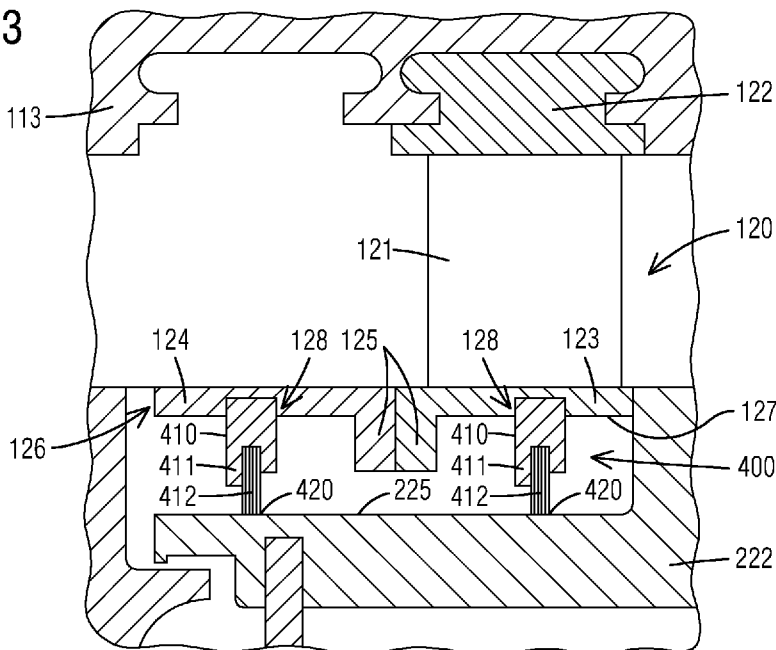

(57) Abstract: A seal assembly (400) in a gas turbine engine (10) is presented. The seal assembly is arranged at a forward side of an inner compressor exit diffuser (222). The seal assembly is arranged between an outlet guide vane assembly (120) and the forward side of the inner compressor exit diffuser (222) to reduce cooling air leakage therebetween or is arranged between adjacent outlet guide vane assemblies to reduce cooling air leakage therebetween. The seal assembly includes a plurality of seal segments. The seal assembly includes at least one seal, such as a brush seal (410).



SC, SD, SE, SG, SK, SL, ST, SV, SY, TH, TJ, TM, TN, TR,
TT, TZ, UA, UG, US, UZ, VC, VN, WS, ZA, ZM, ZW.

(84) Designated States (*unless otherwise indicated, for every kind of regional protection available*): ARIPO (BW, GH, GM, KE, LR, LS, MW, MZ, NA, RW, SD, SL, ST, SZ, TZ, UG, ZM, ZW), Eurasian (AM, AZ, BY, KG, KZ, RU, TJ, TM), European (AL, AT, BE, BG, CH, CY, CZ, DE, DK, EE, ES, FI, FR, GB, GR, HR, HU, IE, IS, IT, LT, LU, LV, MC, MK, MT, NL, NO, PL, PT, RO, RS, SE, SI, SK, SM, TR), OAPI (BF, BJ, CF, CG, CI, CM, GA, GN, GQ, GW, KM, ML, MR, NE, SN, TD, TG).

Published:

— *with international search report (Art. 21(3))*

SEAL ASSEMBLY IN A GAS TURBINE ENGINE

TECHNICAL FIELD OF THE INVENTION

[0001] This invention relates generally to a seal assembly in a gas turbine engine, in particular, a seal assembly for reducing a cooling air leakage in a gas turbine engine.

DESCRIPTION OF THE RELATED ART

[0002] An industrial gas turbine engine typically includes a compressor section, a turbine section, and a mid-frame section disposed therebetween. The compressor section includes multiple stages of compressor blades and vanes and an outlet guide vane assembly aft of the last stage blade and vane. The mid-frame section typically includes a compressor exit diffuser and a combustor assembly. The compressor exit diffuser diffuses the compressed air from the compressor section into a plenum through which the compressed air flows to a combustor assembly which mixes the compressed air with fuel and ignites the mixture and transmits the ignited mixture to the turbine section for mechanical power. The turbine section includes multiple stages of turbine blades and vanes. Due to the high temperature of the ignited mixture in the turbine section, cooling air is used to cool the turbine blades and vanes to maintain an adequate component life.

[0003] Typically, cooling air may be extracted by bleeding compressor air. However, bleeding air from the compressor may reduce the performance and efficiency of the gas turbine engine. Seals are typically arranged at the mid-frame section to reduce cooling air leakage. A reliable sealing system is important to the performance and efficiency of the gas turbine engine.

SUMMARY OF THE INVENTION

[0004] Briefly described, aspects of the present invention relate to a gas turbine engine, a seal assembly in a gas turbine engine, and a method for reducing a leakage in a gas turbine engine.

[0005] According to an aspect, a gas turbine engine is presented. The gas turbine engine comprises a compressor section comprising an outlet guide vane assembly. The gas turbine engine comprises a mid-frame section arranged downstream of the compressor section. The mid-frame section comprises an inner compressor exit diffuser. The outlet guide vane assembly interfaces with a forward side of the inner compressor exit diffuser. The gas turbine engine comprises a turbine section arranged downstream of the mid-frame section. The gas turbine engine comprises a seal assembly arranged at the forward side of the inner compressor exit diffuser.

[0006] According to an aspect, a seal assembly in a gas turbine is presented. The gas turbine engine comprises an outlet guide vane assembly interfacing with a forward side of an inner compressor exit diffuser. The seal assembly comprises at least a seal arranged at the forward side of the inner compressor exit diffuser.

[0007] According to an aspect, a method for reducing a leakage in a gas turbine engine is presented. The gas turbine engine comprises an outlet guide vane assembly interfacing with a forward side of an inner compressor exit diffuser. The method comprises arranging a seal assembly at the forward side of the inner compressor exit diffuser.

[0008] Various aspects and embodiments of the application as described above and hereinafter may not only be used in the combinations explicitly described, but also in other combinations. Modifications will occur to the skilled person upon reading and understanding of the description.

BRIEF DESCRIPTION OF THE DRAWINGS

[0009] Exemplary embodiments of the application are explained in further detail with respect to the accompanying drawings. In the drawings:

[0010] FIG. 1 is a schematic longitudinal section view of a portion of a gas turbine engine according to an embodiment of the present invention;

[0011] FIGs. 2 to 8 are schematic section views of a seal assembly in a gas turbine engine according to various embodiments of the present invention;

[0012] FIG. 9 is a schematic perspective portion view of a seal assembly in a gas turbine engine according to an embodiment of the present invention; and

[0013] FIG. 10 is a schematic view of a seal segment of a seal assembly according to an embodiment of the present invention.

[0014] To facilitate understanding, identical reference numerals have been used, where possible, to designate identical elements that are common to the figures.

DETAILED DESCRIPTION OF THE INVENTION

[0015] A detailed description related to aspects of the present invention is described hereafter with respect to the accompanying figures.

[0016] For illustration purpose, term “axial” or “axially” refers to a direction along a longitudinal axis of a gas turbine engine, term “radial” or “radially” refers to a direction perpendicular to the longitudinal axis of the gas turbine engine, term “downstream” or “aft” refers to a direction along a flow direction, term “upstream” or “forward” refers to a

direction against the flow direction.

[0017] FIG. 1 illustrates a schematic longitudinal section view of a portion of a gas turbine engine 10 according to an embodiment of the present invention. As illustrated in FIG. 1, the gas turbine engine 10 includes a plurality of components along a longitudinal axis 18. The plurality of components may include a compressor section 100, a turbine section 300 located downstream of the compressor section 100 with respect to a flow direction A, and a mid-frame section 200 that is located there between. The gas turbine engine 10 also includes an outer casing 12 that encloses the plurality of components. A rotor 14 longitudinally connects the compressor section 100, the mid-frame section 200 and the turbine section 300 and is circumferentially enclosed thereby. The rotor 14 may be partially or fully enclosed by a shaft cover 16.

[0018] The compressor section 100 includes multiple stages of compressor rotating blades 111 and compressor stationary vanes 112. FIG. 1 only shows the last stage of compressor rotating blade 111 and compressor stationary vane 112. An outlet guide vane assembly 120 is arranged downstream of the last stage compressor vane 112. The compressor blades 111 are installed into the rotor 14. The compressor vanes 112 and the outlet guide vane assembly 120 are installed into a compressor vane carrier 113. The compressor vane carrier 113 interfaces with the outer casing 12. The turbine section 300 includes multiple stages of turbine stationary vanes 312 and turbine rotating blades 311. FIG. 1 only shows the first stage of turbine stationary vane 312 and turbine rotating blade 311. The turbine vanes 312 are installed into a turbine vane carrier 313. The turbine vane carrier 313 interfaces with the outer casing 12. The turbine blades 311 are installed into the rotor 14. The mid-frame section 200 typically includes a combustor assembly 210 and a compressor exit diffuser 220. The compressor exit diffuser 220 is located downstream of the outlet guide vane assembly 120.

[0019] The compressor exit diffuser 220 typically includes an outer compressor exit diffuser 221 and an inner compressor exit diffuser 222. The outer compressor exit diffuser 221 is connected to the inner compressor exit diffuser 222 by bolting to a strut 223. The inner compressor exit diffuser 222 may enclose the shaft cover 16. Forward side of the outer compressor exit diffuser 221 interfaces with the outer casing 12. Forward side of the inner compressor exit diffuser 222 interfaces with the last stage compressor vane 112 and the outlet guide vane assembly 120.

[0020] In operation of the gas turbine engine 10, the compressor section 100 inducts air via an inlet duct (not shown). The air is compressed and accelerated in the compressor section 100 while passing through the multiple stages of compressor rotating blades 111 and compressor stationary vanes 112, as indicated by the flow direction A. The compressed air passes through the outlet guide vane assembly 120 and enters the compressor exit diffuser 220. The compressor exit diffuser 220 diffuses the compressed air to the combustor assembly 210. The compressed air is mixed with fuel in the combustor assembly 210. The mixture is ignited and burned in the combustor assembly 210 to form a combustion gas. The combustion gas enters the turbine section 300, as indicated by the flow direction A. The combustion gas is expanded in the turbine section 300 while passing through the multiple stages of turbine stationary vanes 312 and turbine rotating blades 311 to generate mechanical power which drives the rotor 14. The rotor 14 may be linked to an electric generator (not shown) to convert the mechanical power to electrical power. The expanded gas constitutes exhaust gas and exits the gas turbine engine 10.

[0021] In operation, due to the high temperature of the combustion gas, cooling air is used to cool the turbine blades 311 and vanes 312 to maintain an adequate component life. Cooling air may leak at the forward side of the inner compressor exit diffuser 222. Cooling air leakage may negatively affect the performance and efficiency of the gas turbine engine 10. According to embodiments of the present invention, a seal assembly 400 may be

arranged at the forward side of the inner compressor exit diffuser 222 to reduce cooling air leakage.

[0022] FIG. 2 is a schematic longitudinal section view of a seal assembly 400 in a gas turbine engine 10 according to an embodiment of the present invention. The seal assembly 400 is arranged radially between the outlet guide vane assembly 120 and the forward side of the inner compressor exit diffuser 222 to reduce cooling air leakage therebetween. The seal assembly 400 may circumferentially surround the outlet guide vane assembly 120 or the forward side of the inner compressor exit diffuser 222. As shown in the exemplary embodiment of FIG. 2, the outlet guide vane assembly 120 includes an outlet guide vane airfoil 121 extending radially between an airfoil root 122 and an inner platform 123. The outlet guide vane airfoil 121, the airfoil root 122 and the inner platform 123 may be manufactured as an integral piece. The airfoil root 122 is installed into the compressor vane carrier 113. The inner platform 123 may be axially extended toward upstream by connecting to an inner shroud 124 via flanges 125 forming an extended inner shroud 126 in the axially direction. It is understood that the inner platform 123 and the inner shroud 124 may be connected to each other by any suitable means or may be integrally manufactured as one piece.

[0023] The seal assembly 400 includes at least one seal 410. According to an exemplary embodiment, the at least one seal 410 may be a brush seal 410. The brush seal 410 is mounted in the inner compressor exit diffuser 222 at the forward side and radially engages the outlet guide vane assembly 120. The seal assembly 400 may circumferentially surround the forward side of the inner compressor exit diffuser 222. The brush seal 410 has a housing 411 and a plurality of bristles 412. The housing 411 may have a U-shape. The plurality of bristles 412 is secured within the housing 411. The inner compressor exit diffuser 222 includes a seal groove 224. The seal groove 224 may have a U-shape. The housing 411 of the brush seal 410 is installed into the seal groove 224 on the inner

compressor exit diffuser 222. The housing 411 and the seal groove 224 are dimensioned to form a tight fit against each other. A radial length of the plurality of bristles 412 is dimensioned to provide sufficient air tight sealing contact against a sealing surface 420 to reduce cooling air leakage therebetween. The sealing surface 420 may be a bottom surface 127 of the extended inner shroud 126 of the outlet guide vane assembly 120.

[0024] According to an aspect of the invention, the seal assembly 400 may include a plurality of brush seals 410. The plurality of brush seals 410 may be arranged radially between the outlet guide vane assembly 120 and the forward side of the inner compressor exit diffuser 222 and tandem along the axial direction of the gas turbine engine 10 at the forward side of the inner compressor exit diffuser 222. As shown in the exemplary embodiment of FIG. 2, the seal assembly 400 includes dual brush seals 410 located upstream and downstream respectively. The dual brush seals 410 are mounted in the inner compressor exit diffuser 222 and radially engage the outlet guide vane assembly 120. The inner compressor exit diffuser 222 includes dual seal grooves 422 located upstream and downstream respectively at the forward side. The housing 411 of the upstream brush seal 410 is installed into the upstream seal groove 224. The housing 411 of the downstream brush seal 410 is installed into the downstream seal groove 224. A radial length of the bristles 412 is dimensioned to provide sufficient air tight sealing contact against a sealing surface 420 to reduce cooling air leakage therebetween. The sealing surface 420 may be a bottom surface 127 of the extended inner shroud 126 of the outlet guide vane assembly 120.

[0025] FIG. 3 is a schematic longitudinal section view of a seal assembly 400 in a gas turbine engine 10 according to an embodiment of the present invention. The seal assembly 400 is arranged radially between the outlet guide vane assembly 120 and the forward side of the inner compressor exit diffuser 222 to reduce cooling air leakage therebetween. The seal assembly 400 may circumferentially surround the outlet guide vane assembly 120. The

seal assembly 400 includes at least one seal 410. In the exemplary embodiment shown in FIG. 3, the at least one seal 410 may be a brush seal 410. The brush seal 410 is mounted in the outlet guide vane assembly 120 and radially engages the inner compressor exit diffuser 222. The outlet guide vane assembly 120 includes a seal groove 128 at bottom side of the extended inner shroud 126. The brush seal 410 is mounted in the outlet guide vane assembly 120 by installing the housing 411 into the seal groove 128 on the outlet guide vane assembly 120. A radial length of the plurality of bristles 412 is dimensioned to provide sufficient air tight sealing contact against a sealing surface 420 to reduce cooling air leakage therebetween. The sealing surface 420 may be a top surface 225 of the inner compressor exit diffuser 222.

[0026] According to an aspect of the invention, the seal assembly 400 may include a plurality of brush seals 410. The plurality of brush seals 410 may be arranged radially between the outlet guide vane assembly 120 and the forward side of the inner compressor exit diffuser 222 and tandem along an axial direction of the gas turbine engine 10 at the forward side of the inner compressor exit diffuser 222. As shown in the exemplary embodiment of FIG. 3, the seal assembly 400 includes dual brush seals 410 located upstream and downstream respectively. The dual brush seals 410 are mounted in the outlet guide vane assembly 120 and radially engage the inner compressor exit diffuser 222. The outlet guide vane assembly 120 includes dual seal grooves 128 located upstream and downstream respectively at bottom side of the extended inner shroud 126. The housing 411 of the upstream brush seal 410 is installed into the upstream seal groove 128. The housing 411 of the downstream brush seal 410 is installed into the downstream seal groove 128. A radial length of the plurality of bristles 412 of the dual brush seals 410 is dimensioned to provide sufficient air tight sealing contact against a sealing surface 420 to reduce cooling air leakage therebetween. The sealing surface 420 may be a top surface 225 of the inner compressor exit diffuser 222.

[0027] FIG. 4 is a schematic longitudinal section view of a seal assembly 400 in a gas turbine engine 10 according to an embodiment of the present invention. The seal assembly 400 is arranged radially between the outlet guide vane assembly 120 and the forward side of the inner compressor exit diffuser 222 to reduce cooling air leakage therebetween. As shown in the exemplary embodiment of FIG. 4, the seal assembly 400 includes dual brush seals 410 located upstream and downstream respectively. The upstream brush seal 410 is mounted in the inner compressor exit diffuser 222 and radially engages the outlet guide vane assembly 120. The downstream brush seal 410 is mounted in the outlet guide vane assembly 120 and radially engages the inner compressor exit diffuser 222. A radial length of the bristles 412 of the dual brush seals 410 is dimensioned to provide sufficient air tight sealing contact against a sealing surface 420 to reduce cooling air leakage therebetween. In the illustrated embodiment of FIG. 3, the sealing surface 420 for the upstream brush seal 410 is a bottom surface 127 of the extended inner shroud 126 of the outlet guide vane assembly 120. The sealing surface 420 for the downstream brush seal 410 is a top surface 225 of the inner compressor exit diffuser 222. FIG. 4 is for illustration purpose only. It is understood that the plurality of brush seals 410 may be arranged radially between the outlet guide vane assembly 120 and the forward side of the inner compressor exit diffuser 222 and tandem along the axial direction in any configurations. For example, the upstream brush seal 410 may be mounted in the outlet guide vane assembly 120 and radially engages the inner compressor exit diffuser 222, and the downstream brush seal 410 may be mounted in the inner compressor exit diffuser 222 and radially engages the outlet guide vane assembly 120.

[0028] FIGS. 5 to 7 illustrate schematic longitudinal section views of a seal assembly 400 in a gas turbine engine 10 according to various embodiments of the present invention. The seal assembly 400 is arranged radially between the outlet guide vane assembly 120 and the forward side of the inner compressor exit diffuser 222 to reduce cooling air leakage therebetween. As shown in the exemplary embodiment of FIG. 5, the seal

assembly 400 includes three brush seals 410 arranged tandem along the axial direction at the forward side of the inner compressor exit diffuser 222. The three brush seals 410 are mounted in the inner compressor exit diffuser 222 and radially engage the outlet guide vane assembly 120. As shown in the exemplary embodiment of FIG. 6, the seal assembly 400 includes three brush seals 410 arranged tandem along the axial direction. The three brush seals 410 are mounted in the outlet guide vane assembly 120 and radially engage the inner compressor exit diffuser 222. As shown in the exemplary embodiment of FIG. 7, the seal assembly 400 includes three brush seals 410 arranged tandem along the axial direction at the forward side of the inner compressor exit diffuser 222. Two of the three brush seals 410 are mounted in the inner compressor exit diffuser 222 and radially engages the outlet guide vane assembly 120. One of the three brush seals 410 is mounted in the outlet guide vane assembly 120 and radially engages the inner compressor exit diffuser 222. The figures are for illustration purpose only. It is understood the seal assembly 400 may include any number of brush seals 410. The brush seals 410 may be mounted in the inner compressor exit diffuser 222 and/or the outlet guide vane assembly 120 in any configurations.

[0029] FIG. 8 is a schematic partial circumferential section view of a seal assembly 400 in a gas turbine engine 10 according to an embodiment of the present invention. The gas turbine engine 10 includes a plurality of outlet guide vane assemblies 120. The plurality of outlet guide vane assemblies 120 are circumferentially arranged. The plurality of outlet guide vane assemblies 120 forms an annular shape that interfaces with the forward side of the inner compressor exit diffuser 222. A tangential gap may exist between adjacent outlet guide vane assemblies 120. As shown in the exemplary embodiment of FIG. 8, the seal assembly 400 is arranged circumferentially between adjacent outlet guide vane assemblies 120 to reduce cooling air leakage therebetween. The seal assembly 400 may extend axially along the adjacent outlet guide vane assemblies 120. The seal assembly 400 includes at least one seal 410. The at least one seal 410 is mounted in an extended

inner shroud 126 of one outlet guide vane assembly 120 and circumferentially engages an extended inner shroud 126 of an adjacent outlet guide vane assembly 120. The at least one seal 410 may be a brush seal 410. FIG. 8 is for illustration purpose only. It is understood that the at least one seal 410 may be mounted in a flange 125 of one outlet guide vane assembly 120 and circumferentially engages a flange 125 of an adjacent outlet guide vane assembly 120. It is also understood that a plurality of seals 410 may be arranged circumferentially between adjacent outlet guide vane assemblies 120 and tandem along the axial direction.

[0030] The seal assembly 400 may include any combinations of various embodiments. For example, the seal assembly 400 may include at least one seal 410 arranged radially between the outlet guide vane assembly 120 and the forward side of the inner compressor exit diffuser 222 to reduce cooling air leakage therebetween and at least another seal 410 arranged circumferentially between adjacent outlet guide vane assemblies 120 to reduce cooling air leakage therebetween.

[0031] FIG. 9 is a schematic perspective partial view of a seal assembly 400 installed in a gas turbine engine 10 according to the embodiment of the present invention illustrated in FIG. 2. As shown in the exemplary embodiment of FIG. 9, the seal assembly 400 includes dual brush seals 410 arranged radially at the forward side of the inner compressor exit diffuser 222. The dual brush seals 410 are located upstream and downstream respectively. The dual brush seals 410 are mounted in the inner compressor exit diffuser 222 and radially engage the outlet guide vane assembly 120, as shown in FIG. 2. The inner compressor exit diffuser 222 includes dual seal grooves 422 located upstream and downstream respectively at the forward side of the inner compressor exit diffuser 222. The housing 411 of the upstream brush seal 410 is installed into the upstream seal groove 224. The housing 411 of the downstream brush seal 410 is installed into the downstream seal groove 224. The seal assembly 400 may circumferentially surround the forward side of the

inner compressor exit diffuser 222.

[0032] The at least one seal 410 may include a plurality of seal segments. FIG. 10 illustrates a schematic view of a seal segment 413 of a seal 410 in a seal assembly 400 according to an embodiment of the present invention. The seal segment 413 may have a circular shape. The seal segment 413 may have any circular degrees, for example, 45 degree, 60 degree, 90 degree, or 180 degree. The plurality of the seal segments 413 may form an annular seal 410 surrounding the inner compressor exit diffuser 222. For example, the seal 410 may include six 60 degree seal segments 413. Clearance may exist between adjacent seal segments 413 for thermal expansion.

[0033] According to an aspect, the proposed seal assembly 400 may reduce cooling air leakage in a gas turbine engine 10. The seal assembly 400 may be arranged at a forward side of an inner compressor exit diffuser 222 of the gas turbine engine 10. The seal assembly 400 may be arranged radially between the outlet guide vane assembly 120 and the forward side of the inner compressor exit diffuser 222 to reduce cooling air leakage therebetween. The seal assembly 400 may be arranged circumferentially between adjacent outlet guide vane assemblies 120 to reduce cooling air leakage therebetween. The proposed seal assembly 400 may reduce cooling air leakage in a gas turbine engine 10 and thus improve efficiency and performance of the gas turbine engine 10.

[0034] According to an aspect, the proposed seal assembly 400 may include at least one seal 410. The at least one seal 410 may be a brush seal 410.

[0035] Although various embodiments that incorporate the teachings of the present invention have been shown and described in detail herein, those skilled in the art can readily devise many other varied embodiments that still incorporate these teachings. The invention is not limited in its application to the exemplary embodiment details of

construction and the arrangement of components set forth in the description or illustrated in the drawings. The invention is capable of other embodiments and of being practiced or of being carried out in various ways. Also, it is to be understood that the phraseology and terminology used herein is for the purpose of description and should not be regarded as limiting. The use of “including,” “comprising,” or “having” and variations thereof herein is meant to encompass the items listed thereafter and equivalents thereof as well as additional items. Unless specified or limited otherwise, the terms “mounted,” “connected,” “supported,” and “coupled” and variations thereof are used broadly and encompass direct and indirect mountings, connections, supports, and couplings. Further, “connected” and “coupled” are not restricted to physical or mechanical connections or couplings.

Reference List:

- 10: Gas Turbine Engine
- 12: Outer Casing
- 14: Rotor
- 16: Shaft Cover
- 18: Longitudinal Axis
- 100: Compressor Section
- 111: Compressor Blade
- 112: Compressor Vane
- 113: Compressor Vane Carrier
- 120: Outlet Guide Vane Assembly
- 121: Outlet Guide Vane Airfoil
- 122: Airfoil Root
- 123: Inner Platform
- 124: Inner Shroud
- 125: Flange
- 126: Extended Inner Shroud
- 127: Bottom Surface of Extended Inner Shroud
- 128: Seal Groove on Extended Inner Shroud
- 200: Mid-Frame Section
- 210: Combustor Assembly
- 220: Compressor Exit Diffusor
- 221: Outer Compressor Exit Diffusor
- 222: Inner Compressor Exit Diffusor
- 223: Strut
- 224: Seal Groove on Inner Compressor Exit Diffusor
- 225: Top Surface of Inner Compressor Exit Diffusor
- 300: Turbine Section

- 311: Turbine Blade
- 312: Turbine Vane
- 313: Turbine Vane Carrier
- 400: Seal Assembly
- 410: Brush Seal
- 411: Housing of Brush Seal
- 412: Bristle of Brush Seal
- 413: Seal Segment
- 420: Sealing Surface

CLAIMS

What is claimed is:

1. A gas turbine engine comprising:
a compressor section comprising an outlet guide vane assembly;
a mid-frame section arranged downstream of the compressor section, wherein the mid-frame section comprises an inner compressor exit diffuser, wherein the outlet guide vane assembly interfaces with a forward side of the inner compressor exit diffuser;
a turbine section arranged downstream of the mid-frame section; and
a seal assembly arranged at the forward side of the inner compressor exit diffuser.
2. The gas turbine engine as claimed in claim 1, wherein the seal assembly is radially arranged between the outlet guide vane assembly and the forward side of the inner compressor exit diffuser.
3. The gas turbine engine as claimed in claim 2, wherein the seal assembly comprises at least one brush seal, and wherein the at least one brush seal is mounted in the inner compressor exit diffuser and radially engages the outlet guide vane assembly.
4. The gas turbine engine as claimed in claim 2, wherein the seal assembly comprises at least one brush seal, and wherein the at least one brush seal is mounted in the outlet guide vane assembly and radially engages the inner compressor exit diffuser.
5. The gas turbine engine as claimed in claim 2, wherein the seal assembly comprises a plurality of brush seals arranged tandem along an axial direction, wherein at least one of the plurality of brush seals is mounted in the inner compressor exit diffuser and radially engages the outlet guide vane assembly, and wherein at least another one of

the plurality of brush seals is mounted in the outlet guide vane assembly and radially engages the inner compressor exit diffuser.

6. The gas turbine engine as claimed in claim 1, wherein the compressor section comprises a plurality of outlet guide vane assemblies circumferentially arranged, and wherein the seal assembly is arranged circumferentially between adjacent outlet guide vane assemblies.

7. The gas turbine engine as claimed in claim 1, wherein the seal assembly comprises a plurality of seal segments.

8. A seal assembly in a gas turbine engine, wherein the gas turbine engine comprises an outlet guide vane assembly interfacing with a forward side of an inner compressor exit diffuser, the seal assembly comprising:

at least one seal arranged at the forward side of the inner compressor exit diffuser.

9. The seal assembly as claimed in claim 8, wherein the at least one seal is arranged radially between the outlet guide vane assembly and the forward side of the inner compressor exit diffuser.

10. The seal assembly as claimed in claim 9, wherein the at least one seal comprises at least one brush seal, and wherein the at least one brush seal is mounted in the inner compressor exit diffuser and radially engages the outlet guide vane assembly.

11. The seal assembly as claimed in claim 9, wherein the at least one seal comprises at least one brush seal, and wherein the at least one brush seal is mounted in the outlet guide vane assembly and radially engages the inner compressor exit diffuser.

12. The seal assembly as claimed in claim 9, further comprising a plurality of brush seals arranged tandem along an axial direction, wherein at least one of the plurality of brush seals is mounted in the inner compressor exit diffuser and radially engages the outlet guide vane assembly, and wherein at least another one of the plurality of brush seals is mounted in the outlet guide vane assembly and radially engages the inner compressor exit diffuser.

13. The seal assembly as claimed in claim 8, wherein the gas turbine comprises a plurality of outlet guide vane assemblies circumferentially arranged, and wherein the at least one seal is arranged circumferentially between adjacent outlet guide vane assemblies.

14. The seal assembly as claimed in claim 8, wherein the at least one seal comprises a plurality of seal segments.

15. A method for reducing a leakage in a gas turbine engine, wherein the gas turbine engine comprises an outlet guide vane assembly interfacing with a forward side of an inner compressor exit diffuser, the method comprising:

arranging a seal assembly at the forward side of the inner compressor exit diffuser.

16. The method as claimed in claim 15, wherein the seal assembly is arranged radially between the outlet guide vane assembly and the forward side of the inner compressor exit diffuser.

17. The method as claimed in claim 16, wherein the seal assembly comprises at least one brush seal, and wherein the seal assembly is arranged by mounting the at least one brush seal in the inner compressor exit diffuser and radially engaging the outlet guide vane assembly.

18. The method as claimed in claim 16, wherein the seal assembly comprises at least one brush seal, and wherein the seal assembly is arranged by mounting the at least one brush seal in the outlet guide vane assembly and radially engaging the inner compressor exit diffuser.

19. The method as claimed in claim 16, wherein the seal assembly comprises a plurality of brush seals arranged tandem along an axial direction, and wherein the seal assembly is arranged by mounting at least one of the plurality of brush seals in the inner compressor exit diffuser and radially engaging the inner compressor exit diffuser and mounting at least another one of the plurality of brush seals in the outlet guide vane assembly and radially engaging the inner compressor exit diffuser.

20. The method as claimed in claim 15, wherein the gas turbine comprises a plurality of outlet guide vane assemblies circumferentially arranged, and wherein the seal assembly is arranged circumferentially between adjacent outlet guide vane assemblies.

FIG. 1

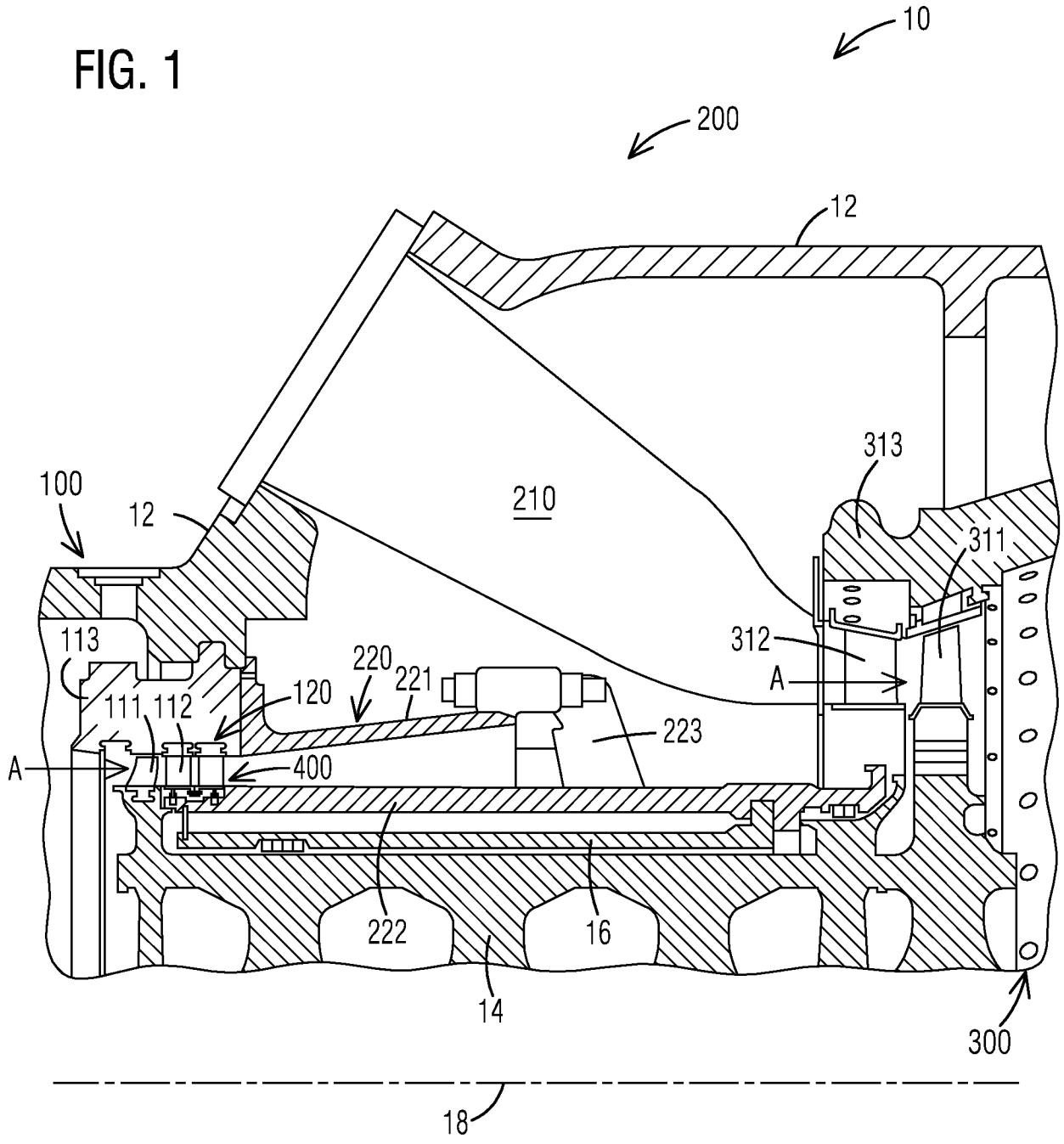

FIG. 2

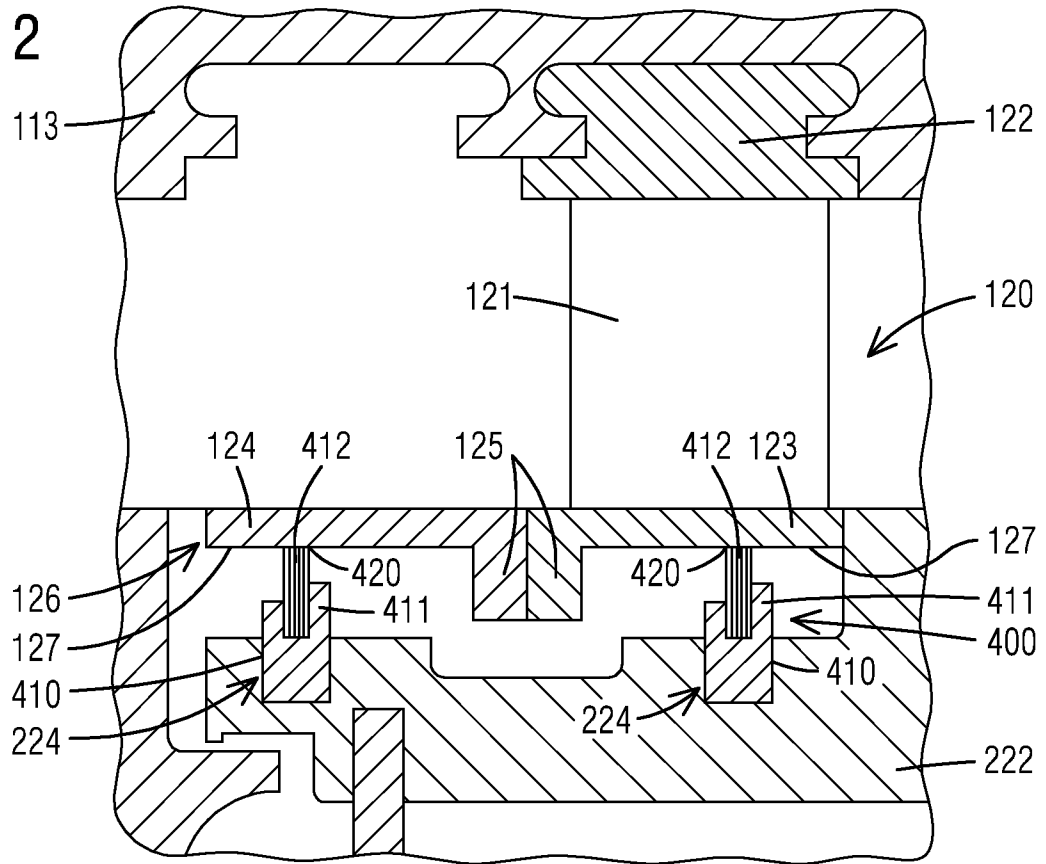

FIG. 3

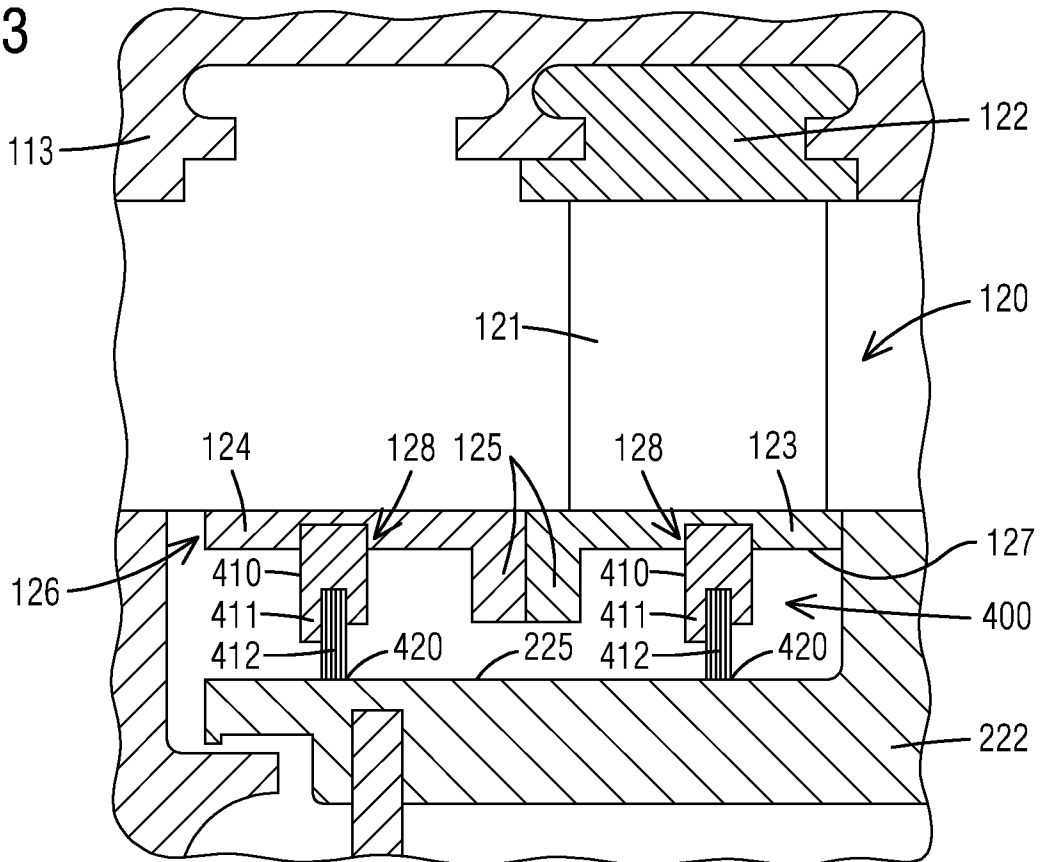

FIG. 4

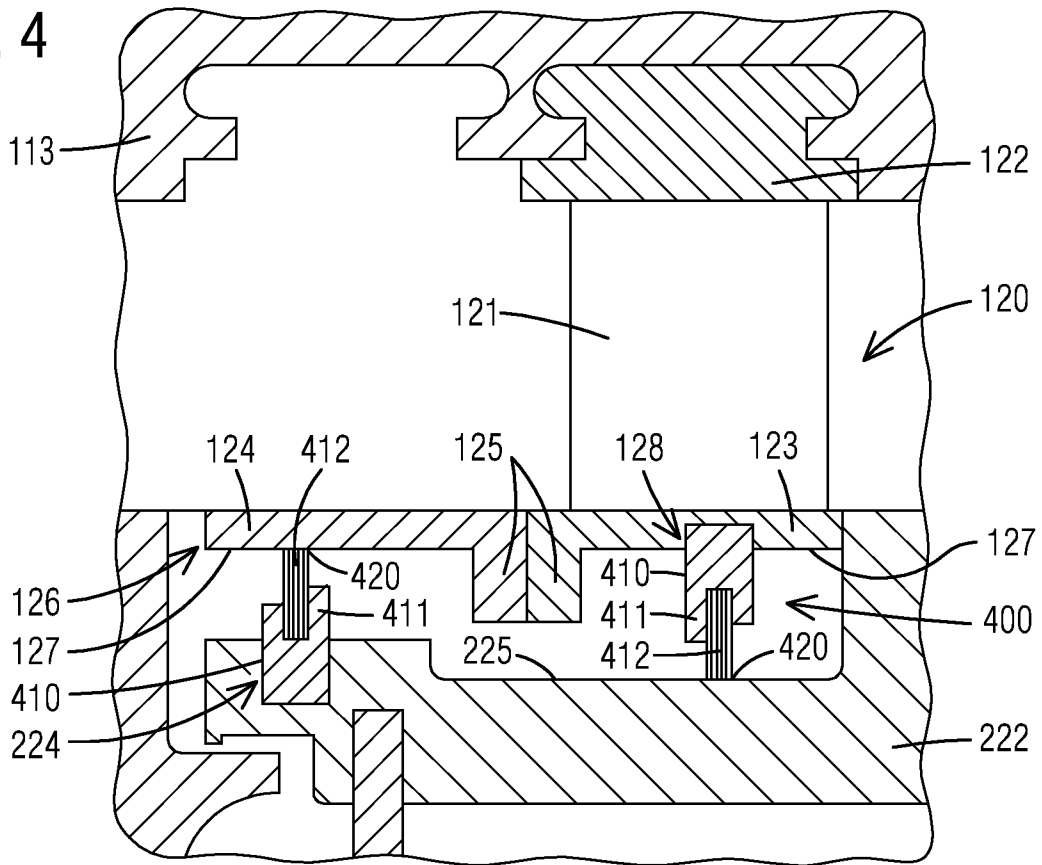

FIG. 5

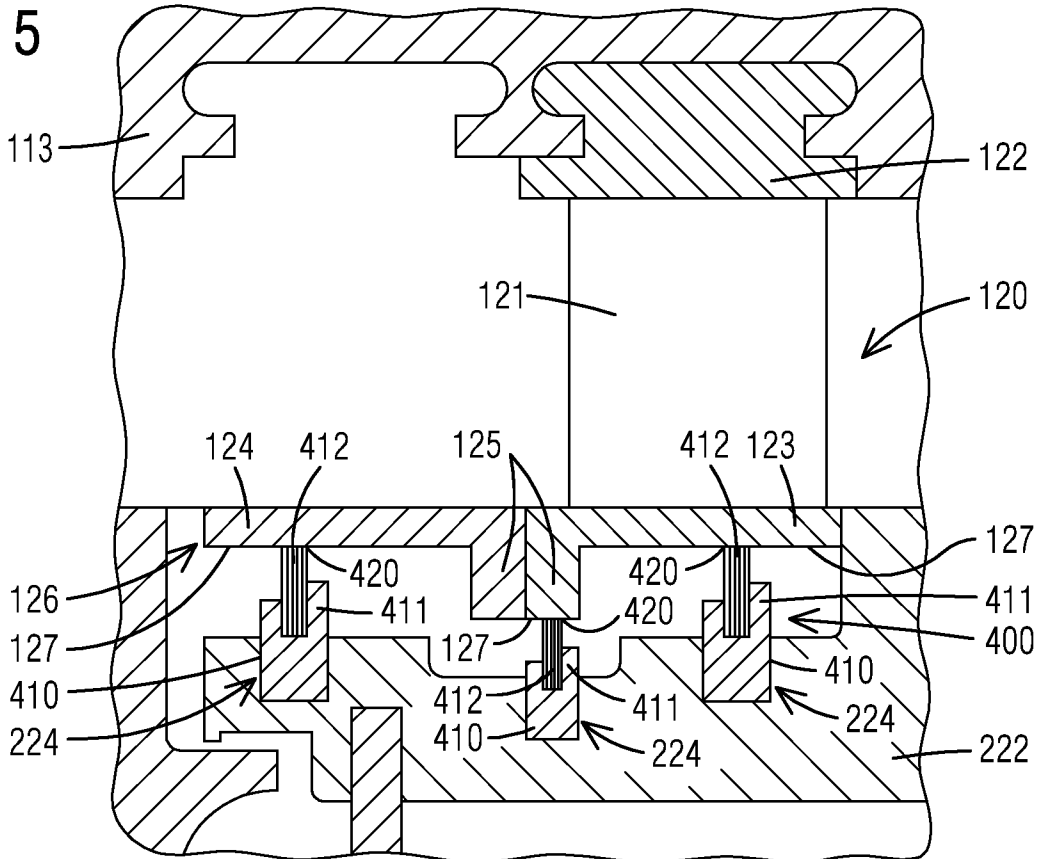

FIG. 6

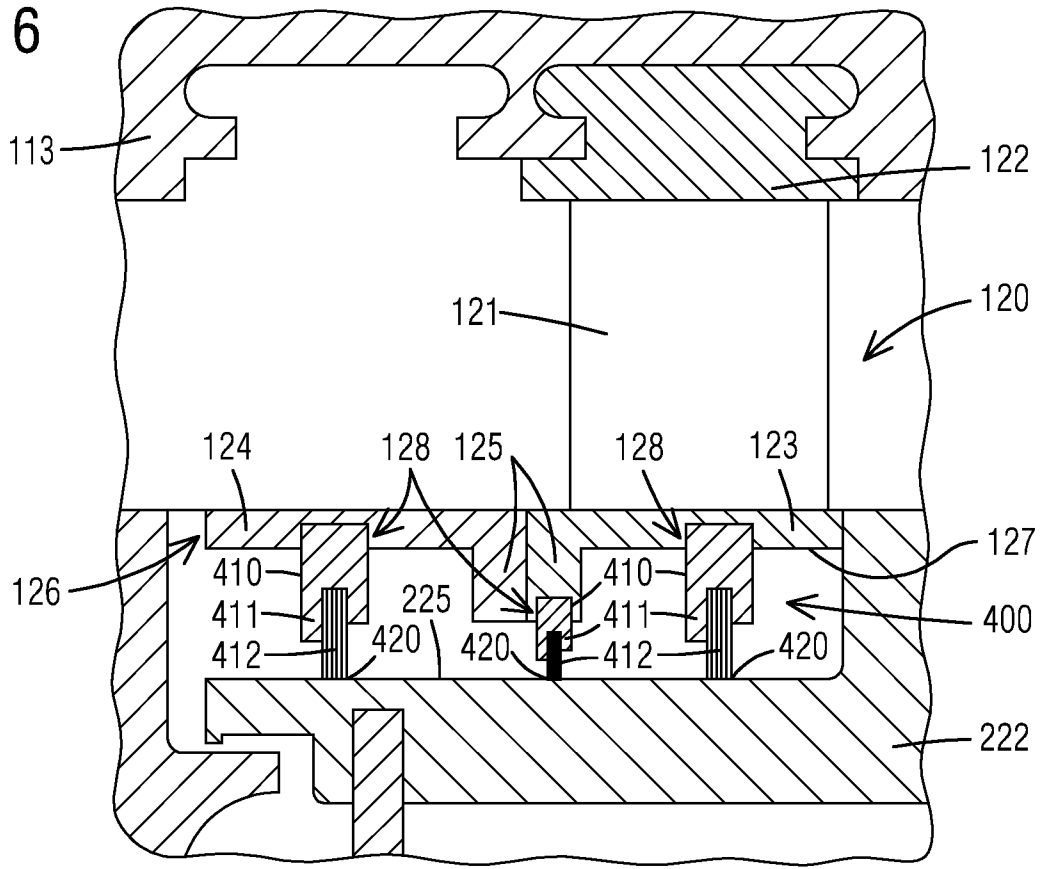

FIG. 7

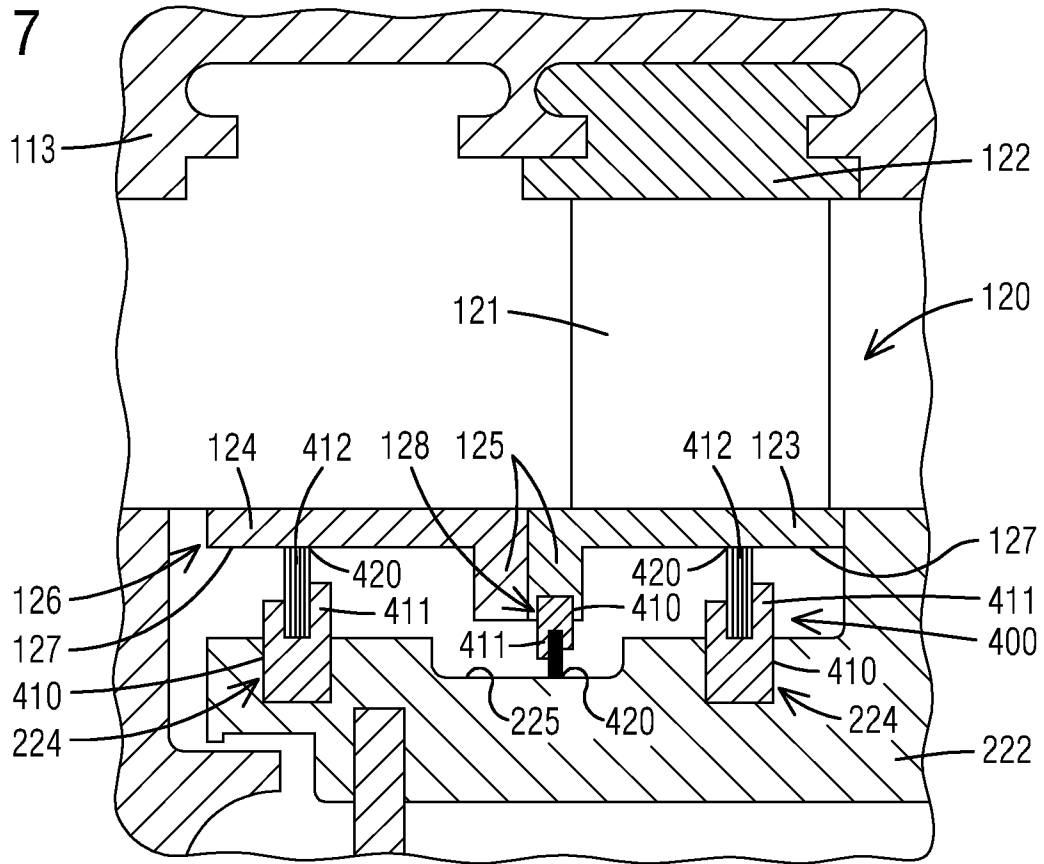

FIG. 8

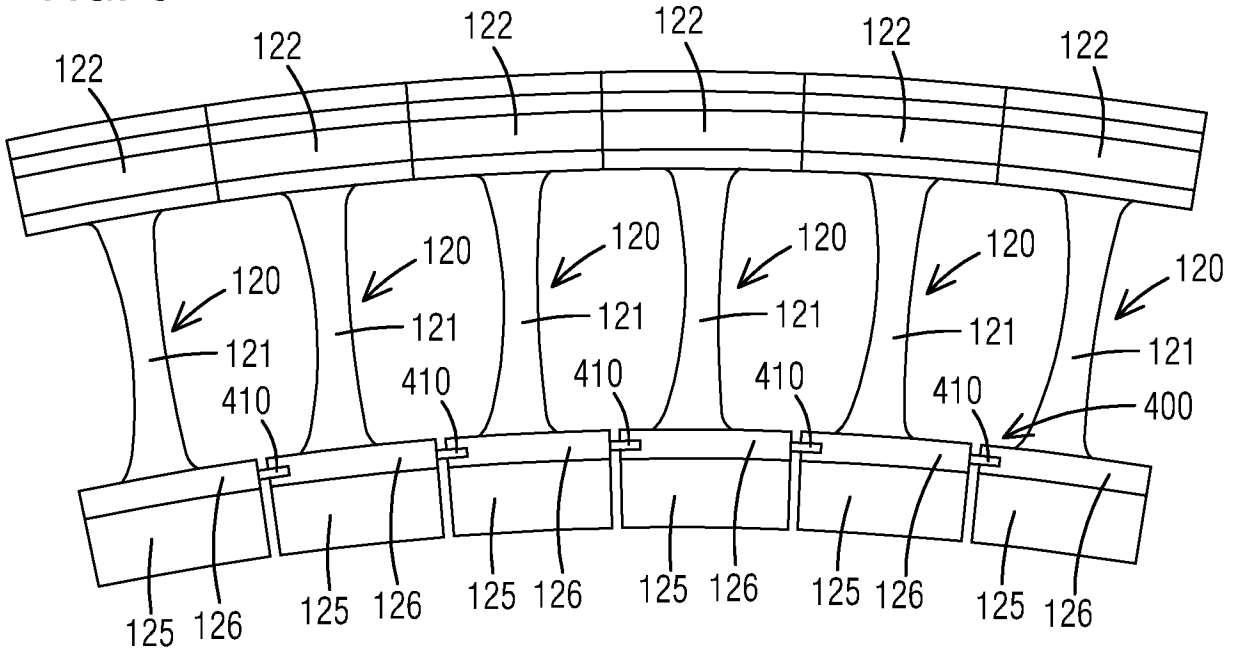

FIG. 9

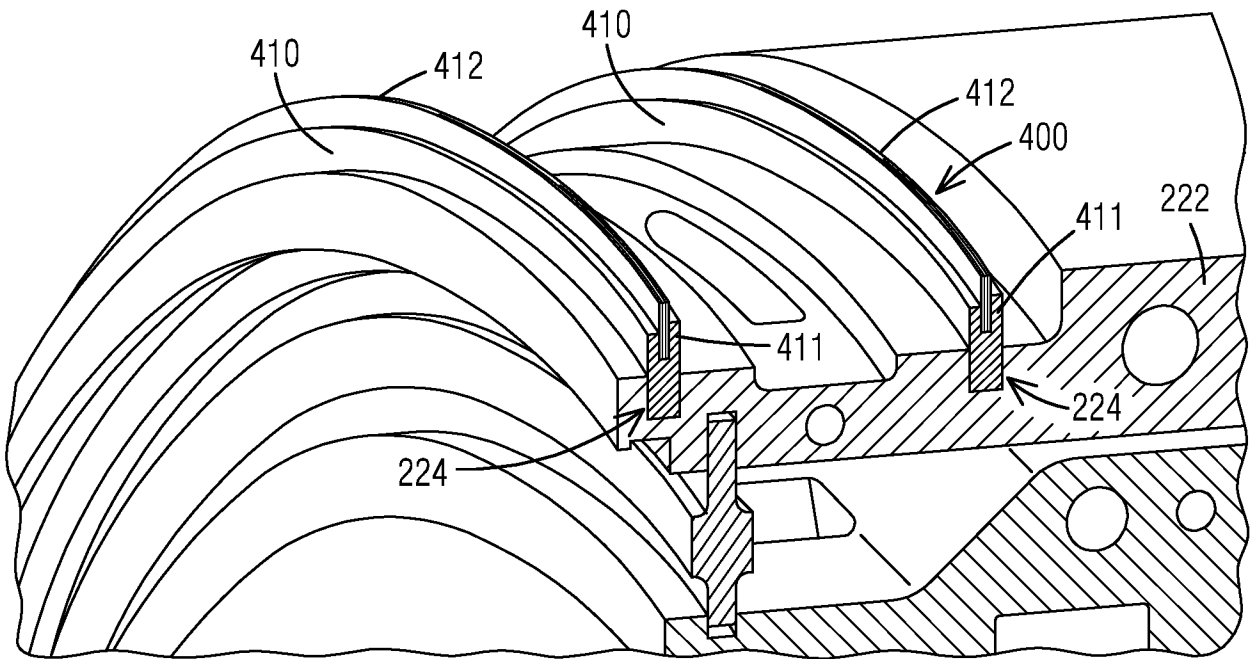
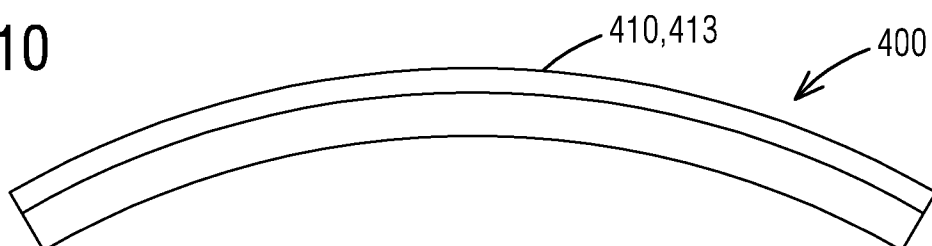

FIG. 10



INTERNATIONAL SEARCH REPORT

International application No
PCT/US2020/029673

A. CLASSIFICATION OF SUBJECT MATTER
 INV. F01D11/00 F04D29/54 F04D29/08 F16J15/3288
 ADD.
 According to International Patent Classification (IPC) or to both national classification and IPC

B. FIELDS SEARCHED
 Minimum documentation searched (classification system followed by classification symbols)
 F01D F04D F16J

Documentation searched other than minimum documentation to the extent that such documents are included in the fields searched

Electronic data base consulted during the international search (name of data base and, where practicable, search terms used)
 EPO-Internal, WPI Data

C. DOCUMENTS CONSIDERED TO BE RELEVANT

| Category* | Citation of document, with indication, where appropriate, of the relevant passages | Relevant to claim No. |
|-----------|---|------------------------|
| X | EP 3 034 797 A1 (UNITED TECHNOLOGIES CORP [US]) 22 June 2016 (2016-06-22) column 5, paragraph 24 - column 6, paragraph 28; figures 2,4 ----- | 1,8,15 |
| X | EP 1 939 404 A2 (UNITED TECHNOLOGIES CORP [US]) 2 July 2008 (2008-07-02) column 3, paragraph 12 - column 4, paragraph 15; figure 3 ----- | 1,8,15 |
| X | EP 2 554 879 A2 (GEN ELECTRIC [US]) 6 February 2013 (2013-02-06) | 1-5, 7-12, 14-19 |
| Y | the whole document ----- | 6,13,20 |
| Y | WO 2014/146866 A1 (SIEMENS AG [DE]) 25 September 2014 (2014-09-25) page 5, line 27 - page 7, line 2; claim 9 page 9, line 6 - page 9, line 15 ----- | 6,13,20 |

Further documents are listed in the continuation of Box C.

See patent family annex.

* Special categories of cited documents :

- "A" document defining the general state of the art which is not considered to be of particular relevance
- "E" earlier application or patent but published on or after the international filing date
- "L" document which may throw doubts on priority claim(s) or which is cited to establish the publication date of another citation or other special reason (as specified)
- "O" document referring to an oral disclosure, use, exhibition or other means
- "P" document published prior to the international filing date but later than the priority date claimed

- "T" later document published after the international filing date or priority date and not in conflict with the application but cited to understand the principle or theory underlying the invention
- "X" document of particular relevance; the claimed invention cannot be considered novel or cannot be considered to involve an inventive step when the document is taken alone
- "Y" document of particular relevance; the claimed invention cannot be considered to involve an inventive step when the document is combined with one or more other such documents, such combination being obvious to a person skilled in the art
- "&" document member of the same patent family

Date of the actual completion of the international search

8 July 2020

Date of mailing of the international search report

28/07/2020

Name and mailing address of the ISA/
 European Patent Office, P.B. 5818 Patentlaan 2
 NL - 2280 HV Rijswijk
 Tel. (+31-70) 340-2040,
 Fax: (+31-70) 340-3016

Authorized officer

Rau, Guido

INTERNATIONAL SEARCH REPORT

Information on patent family members

International application No

PCT/US2020/029673

| Patent document cited in search report | Publication date | Patent family member(s) | Publication date |
|--|------------------|-------------------------|------------------|
| EP 3034797 | A1 | 22-06-2016 | EP 3034797 A1 |
| | | | US 2016169245 A1 |
| ----- | | | |
| EP 1939404 | A2 | 02-07-2008 | EP 1939404 A2 |
| | | | US 2008145217 A1 |
| ----- | | | |
| EP 2554879 | A2 | 06-02-2013 | CN 102913289 A |
| | | | EP 2554879 A2 |
| | | | US 2013033008 A1 |
| ----- | | | |
| WO 2014146866 | A1 | 25-09-2014 | NONE |
| ----- | | | |