



US 20220204593A1

(19) **United States**(12) **Patent Application Publication**
KHAN et al.(10) **Pub. No.: US 2022/0204593 A1**(43) **Pub. Date: Jun. 30, 2022**(54) **DOSAGE REGIMENS FOR AND
COMPOSITIONS INCLUDING ANTI-RSV
ANTIBODIES**(71) Applicants: **MEDIMMUNE LIMITED**, Cambridge
(GB); **SANOFI PASTEUR INC.**,
Swiftwater, PA (US)(72) Inventors: **Anis Ahmed KHAN**, Gaithersburg, MD
(US); **Vadryn PIERRE**, Gaithersburg,
MD (US)(21) Appl. No.: **17/606,614**(22) PCT Filed: **Apr. 30, 2020**(86) PCT No.: **PCT/US2020/030619**

§ 371 (c)(1),

(2) Date: **Oct. 26, 2021****Related U.S. Application Data**(60) Provisional application No. 62/840,701, filed on Apr.
30, 2019.**Publication Classification**(51) **Int. Cl.****C07K 16/10** (2006.01)**A61K 47/18** (2006.01)**A61K 47/26** (2006.01)**A61P 31/14** (2006.01)(52) **U.S. Cl.**CPC **C07K 16/1027** (2013.01); **A61K 47/183**
(2013.01); **A61K 2039/545** (2013.01); **A61P**
31/14 (2018.01); **A61K 47/26** (2013.01)

(57)

ABSTRACT

In one aspect, this disclosure describes methods of treating or preventing RSV infection in a patient in need thereof. The methods including dosing regimens for administering a composition including a fixed dose of an anti-RSV monoclonal antibody or an antigen binding fragment thereof. In another aspect, this disclosure describes pharmaceutical compositions for the treatment or prevention of RSV infection. In yet another aspect, this disclosure describes a pharmaceutical unit dose including nirsevimab.

Specification includes a Sequence Listing.

D I Q M T Q S P S S L S A A V G D R V T
1 GAC ATC CAG ATG ACC CAG TCC CCC TCC TCT CTG TCT GCT GCC GTG GGC GAC AGA GTG ACC

I T C Q A S Q D I V N Y L N W Y Q Q K P
61 ATC ACC TGT CAG GCC TCC CAG GAC ATC GTG AAC TAC CTG AAC TGG TAT CAG CAG AAG CCC

G K A P K L L I Y V A S N L E T G V P S
121 GGC AAG GCC CCC AAG CTG CTG ATC TAC GTG GCC TCC AAC CTG GAA ACC GGC GTG CCC TCC

R F S G S G S G T D F S L T I S S L Q P
181 AGA TTC TCC GGC TCT GGC TCT GGC ACC GAC TTC AGC CTG ACC ATC TCC AGC CTG CAG CCT

E D V A T Y Y C Q Q Y D N L P L T F G G
241 GAG GAC GTG GCC ACC TAC TAC TGC CAG CAG TAC GAC AAC CTG CCC CTG ACC TTT GGC GGA

G T K V E I K R T V A A P S V F I F P P
301 GGC ACC AAG GTG GAG ATC AAA CGA ACT GTG GCT GCA CCA TCT GTC TTC ATC TTC CCC CCC

S D E Q L K S G T A S V V C L L N N F Y
361 AGC GAC GAG CAG CTG AAG AGC GGC ACC GCC TCC GTG GTG TGC CTG CTG AAC AAC TTC TAC

FIG. 1A

1 GAC ATC CAG ATG ACC CAG TCC CCC TCC TCT CTG TCT GCT GCC GTG GGC GAC AGA GTG ACC
61 ATC ACC TGT CAG GCC TCC CAG GAC ATC GTG AAC TAC CTG AAC TGG TAT CAG CAG AAG CCC
121 GGC AAG GCC CCC AAG CTG CTG ATC TAC GTG GCC TCC AAC CTG GAA ACC GGC GTG CCC TCC
181 AGA TTC TCC GGC TCT GGC TCT GGC ACC GAC TTC AGC CTG ACC ATC TCC AGC CTG CAG CCT
241 GAG GAC GTG GCC ACC TAC TAC TGC CAG CAG TAC GAC AAC CTG CCC CTG ACC TTT GGC GGA
301 GGC ACC AAG GTG GAG ATC AAA CGA ACT GTG GCT GCA CCA TCT GTC TTC ATC TTC CCC CCC
361 AGC GAC GAG CAG CTG AAG AGC GGC ACC GCC TCC GTG GTG TGC CTG AAC AAC TTC TAC

FIG. 1B

P	R	E	A	K	V	K	W	Q	V	D	N	A	L	Q	S	G	N	S	Q
421	CCC	CGC	GAG	GCC	AAG	GTG	TGG	CAG	GTG	GAC	AAC	GCC	CTG	CAG	TCC	GGC	AAC	AGC	CAG
E	S	V	T	E	Q	D	S	K	D	S	T	Y	S	L	S	S	T	L	T
481	GAG	AGC	GTC	ACC	GAG	CAG	GAC	GAC	AAG	GAC	TCC	ACC	TAC	AGC	CTG	AGC	AGC	CTG	ACC
L	S	K	A	D	Y	E	K	H	K	V	Y	A	C	E	V	T	H	Q	G
541	CTG	AGC	AAG	GCC	GAC	TAC	GAG	AAG	CAC	AAG	GTG	TAC	GCC	TGC	GAG	GTG	ACC	CAC	GGC
L	S	S	P	V	T	K	S	F	N	R	G	E	C						
601	CTG	TCC	AGC	CCC	GTG	ACC	AAG	AGC	TTC	AAC	AGG	GGC	GAG	TGC					

FIG. 2A

Q V Q L V Q S G A E V K K P G S S V M V
1 CAA GTG CAG CTG GTG CAG TCT GGC GCC GAA GTG AAG AAA CCC GGC TCC TCC GTG ATG GTG
S C Q A S G G L L E D Y I I N W V R Q A
61 TCC TGC CAG GCT TCT GGC GGC CTG CTG GAA GAT TAC ATC ATC AAC TGG GTG CGA CAG GCC
P G Q G G P E W M G G I I P V L G T V H Y
121 CCA GGC CAG GGA CCT GAA TGG ATG GGC GGA ATC ATC CCC GTG CTG GGC ACC GTG CAC TAC
G P K F Q G R V T I T A D E S T D T A Y
181 GGC CCT AAG TTC CAG GGC AGA GTG ACC ATC ACC GCC GAC GAG TCT ACC GAC ACC GCC TAC
M E L S S L R S E D T A M Y Y C A T E T
241 ATG GAA CTG TCC TCC CTG CGG AGC GAG GAC ACC GCC ATG TAC TAC TGC GCC ACC GAG ACA
A L V V S E T Y L P H Y F D N W G Q G T
301 GCC CTG GTG TCC GAG ACA TAC CTG CCC CAC TAC TTC GAC AAC TGG GGC CAG GGA ACC
L V T V S S A S T K G P S V F P L A P S
361 CTC GTG ACC GTC TCC TCA GCC TCC ACC AAG GGC CCA TCG GTC TTC CCC CTG GCA CCC TCC
S K S T S G G T A A L G C L V K D Y F P
421 TCC AAG TCC ACC TCC GGC GGC ACC GCC GCT CTG GGC TGC CTG GTG AAG GAC TAC TTC CCT
E P V T V S W N S G A L T S G V H T F P
481 GAG CCT GTG ACC GTG TCC TGG AAC TCT GGC GCC CTG ACC TCT GGC GTG CAC ACC TTC CCT

FIG. 2B

A V L Q S S S G L Y S L S S V V T V P S S
 541 GCC GTG CTG CAG TCC TCC TCC GGC CTG TAC TCC CTG TCC TCC GTG GTG ACA GTG CCT TCC TCC

 S L G T Q T Y I C N V N H K P S N T K V
 601 TCC CTG GGC ACC CAG ACC TAC TAC ATC TGC AAC GTG AAC CAC AAG CCC AGC AAC ACC AAG GTG

 D K R V E P K S C D K T H T C P P C P A
 661 GAC AAG AGA GTT GAG CCC AAA TCT TGT GAC AAA ACT CAC ACA TGC CCA CCG TGC CCA GCA

 P E L L G G P S V F L F P P K P K D T L
 721 CCT GAA CTC CTG GGG GGA CCG TCA GTC TTT CTG TTC CCT CCT AAG CCT AAG GAC ACC CTG

 Y I T R E GAG CGG GAG CCT GAA GTG ACC TGC GTG GTG GTG GAT GTG TCC CAC GAG GAC CCT
 781 TAC ATC ACC

 E V K F N W Y V D G V E V H N A K T K P
 841 GAG GTG AAG TTC AAT TGG TAC GTG GAC GGC GTG GAG GTG CAC AAC GCC AAG ACC AAG CCT

 R E E Q Y N S T Y R V V S V L T V L H Q
 901 CGG GAG GAG CAG TAC AAC TCC ACC TAC CGG GTG GTG TCT GTG CTG ACC GTG CTG CAC CAG

 D W L N G K E Y K C K V S N K A L P A P
 961 GAC TGG CTG AAC GGC AAA GAA TAC AAG TGC AAA GTC TCC AAC AAG GCC CTG CCT GCC CCC

 I E K T I S K A K G Q P R E P Q V Y T L
 1021 ATC GAG AAA ACC ATC TCC AAA GGC CAG CCC CGA GAA CCA CAG GTG TAC ACC CTG

FIG. 2C

1081 P P S R E E M T K N Q V S L T C L V K G
CCT CCC TCC CGC GAG GAG ATG ACC AAG AAC CAG GTG TCC CTG ACC TGT CTG GTG AAG GGC

1141 F Y P S D I A V E W E S N G Q P E N N Y
TTC TAC CCT TCC GAT ATC GCC GTG GAG TGG GAG TCC AAC GGC CAG CCT GAG AAC AAC TAC

1201 K T T P P V L D S D G S F F L Y S K L T
AAG ACC ACC CCT CCT GTG CTG GAC TCC GAC GGC TCC TTC CTG TAC TCC AAG CTG ACC

1261 V D K S R W Q Q G N V F S C S V M H E A
GTG GAC AAG TCC CGG TGG CAG CAG GGC AAC GTG TTC TCC TGC TCC GTG ATG CAC GAG GCT

1321 L H N H Y T Q Q K S L S L S P G K
CTG CAC AAC CAC TAC ACC CAG AAA AGC CTC TCC CTG TCT CCG GGT AAA

A

FIG. 3

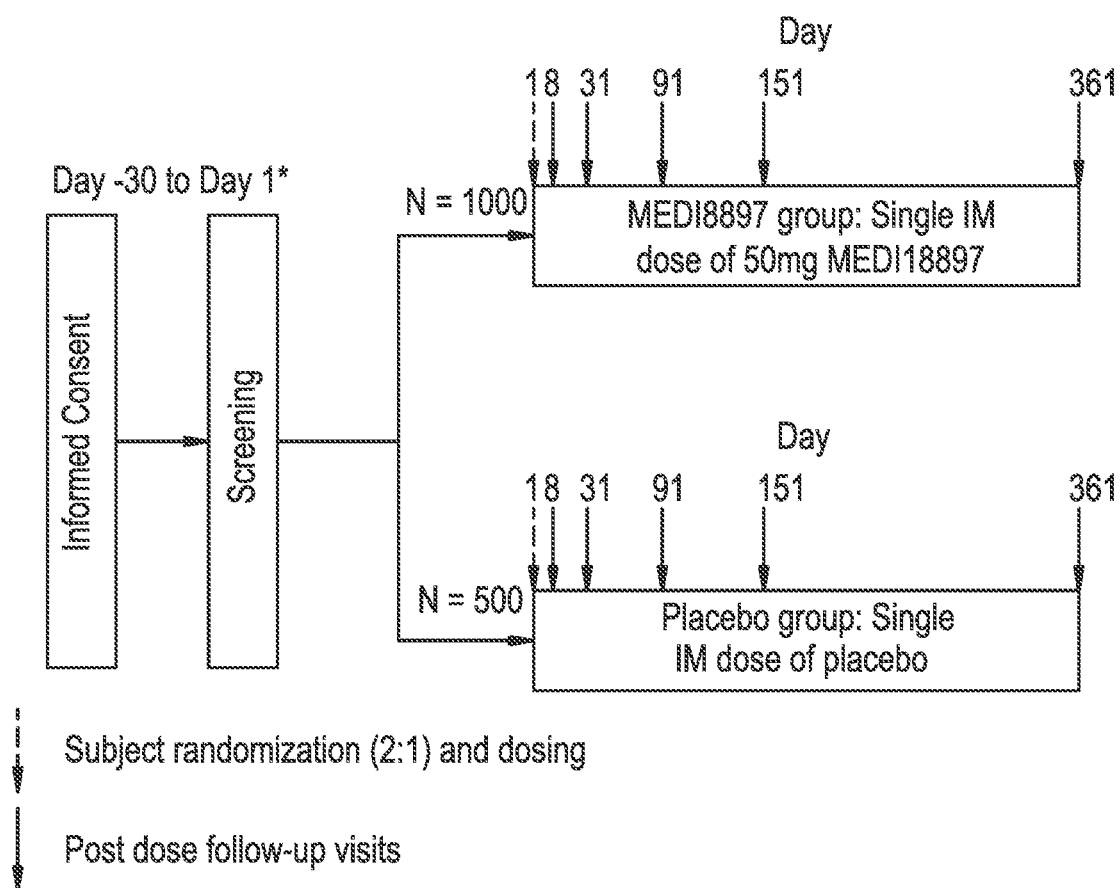

FIG. 4

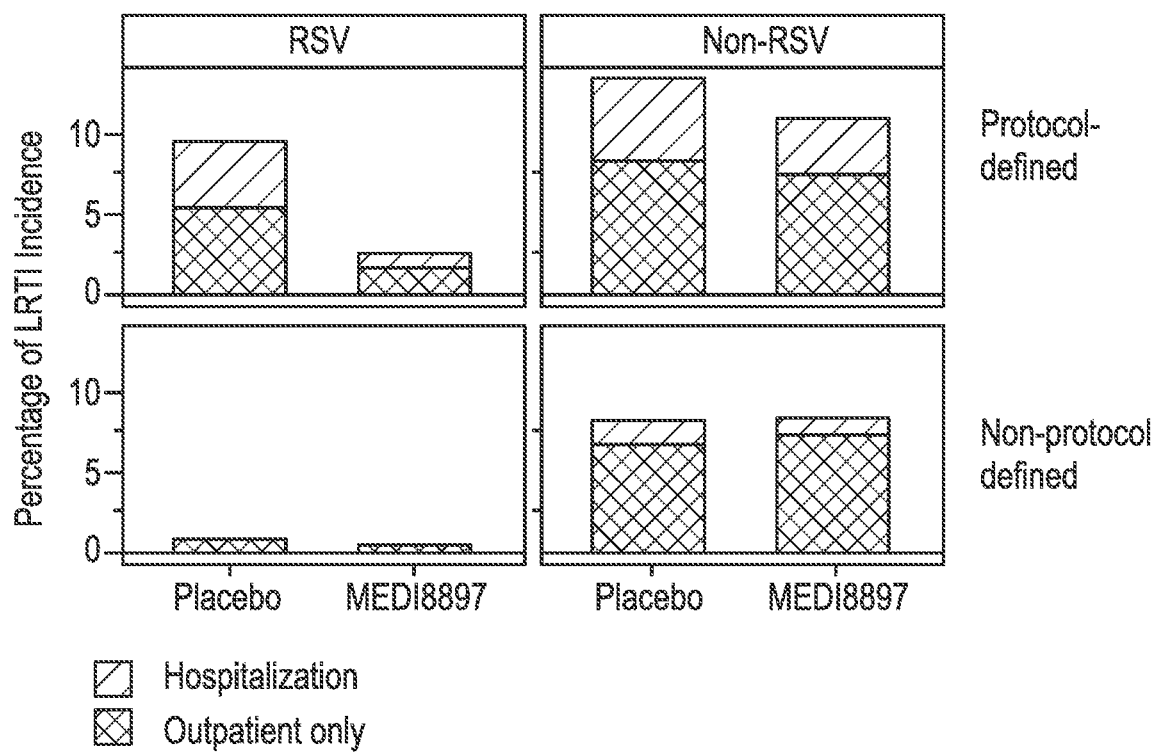

FIG. 5

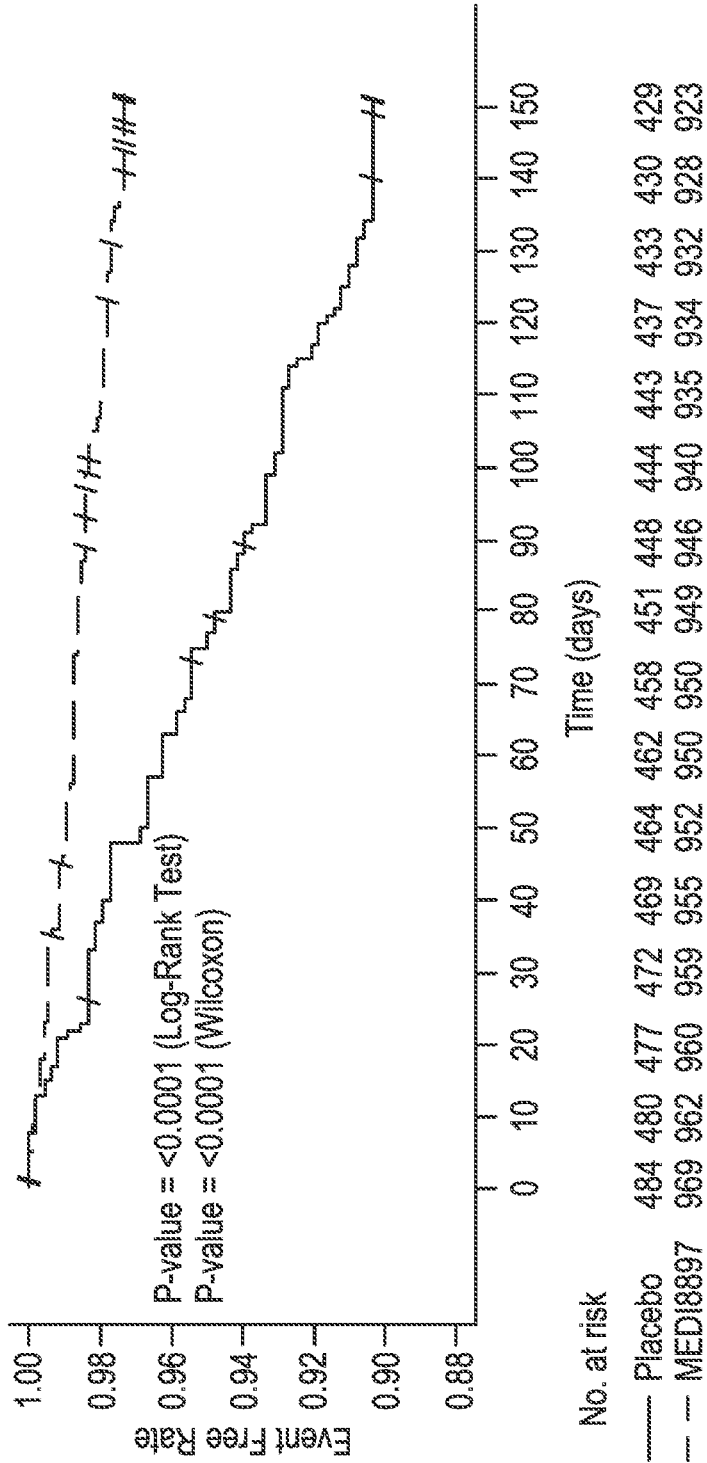

FIG. 6A

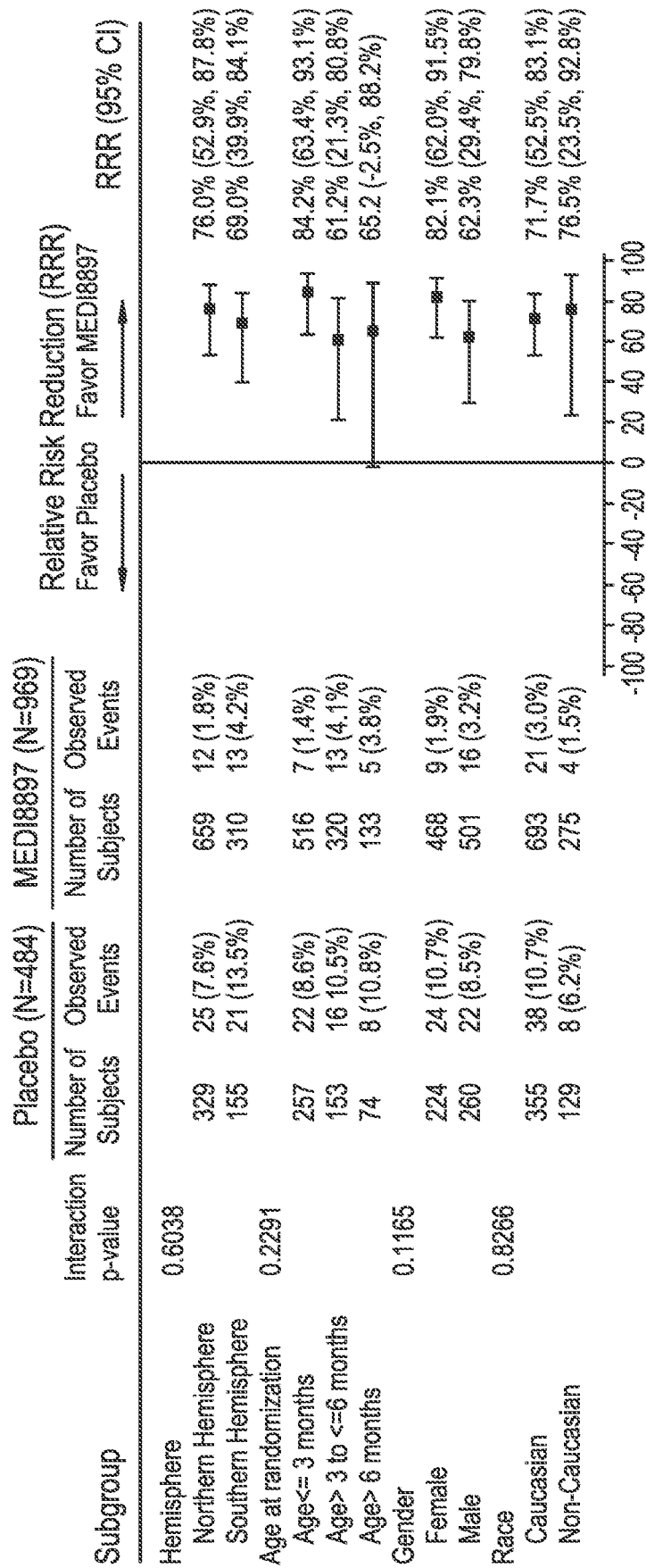

FIG. 6B

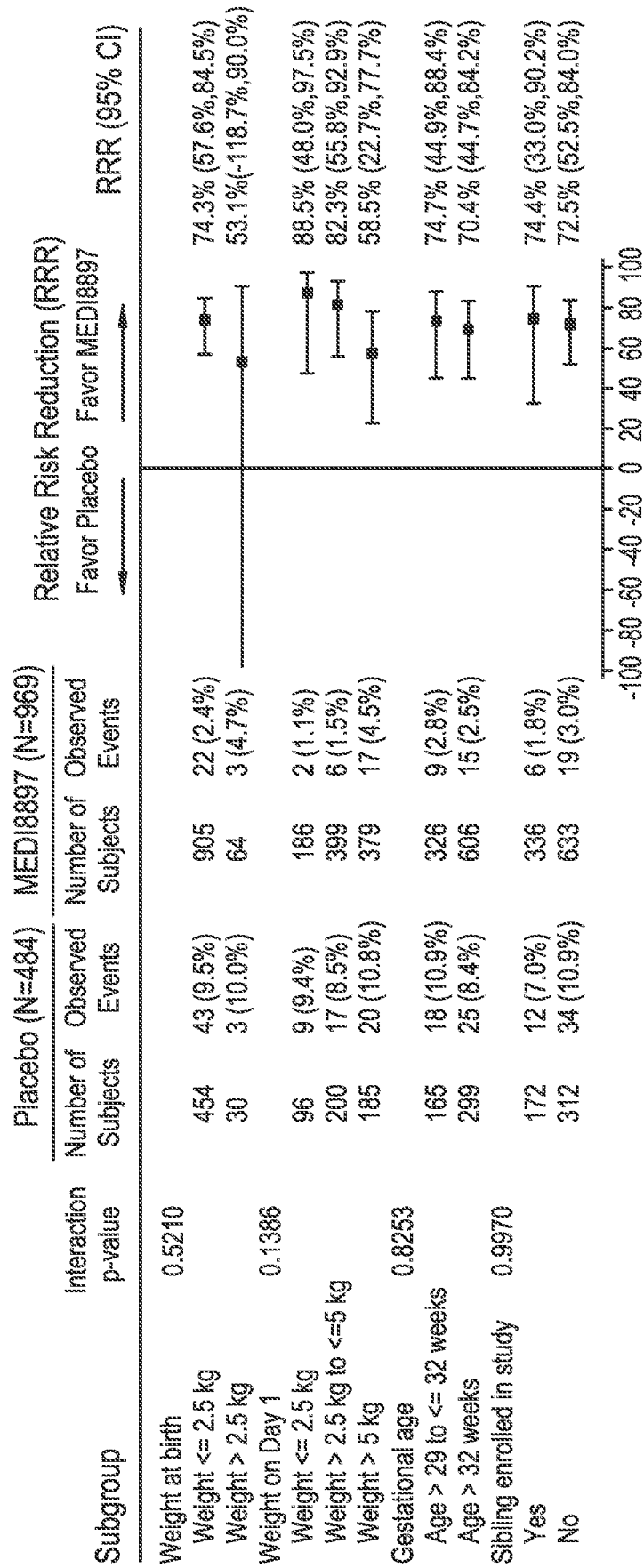

FIG. 7

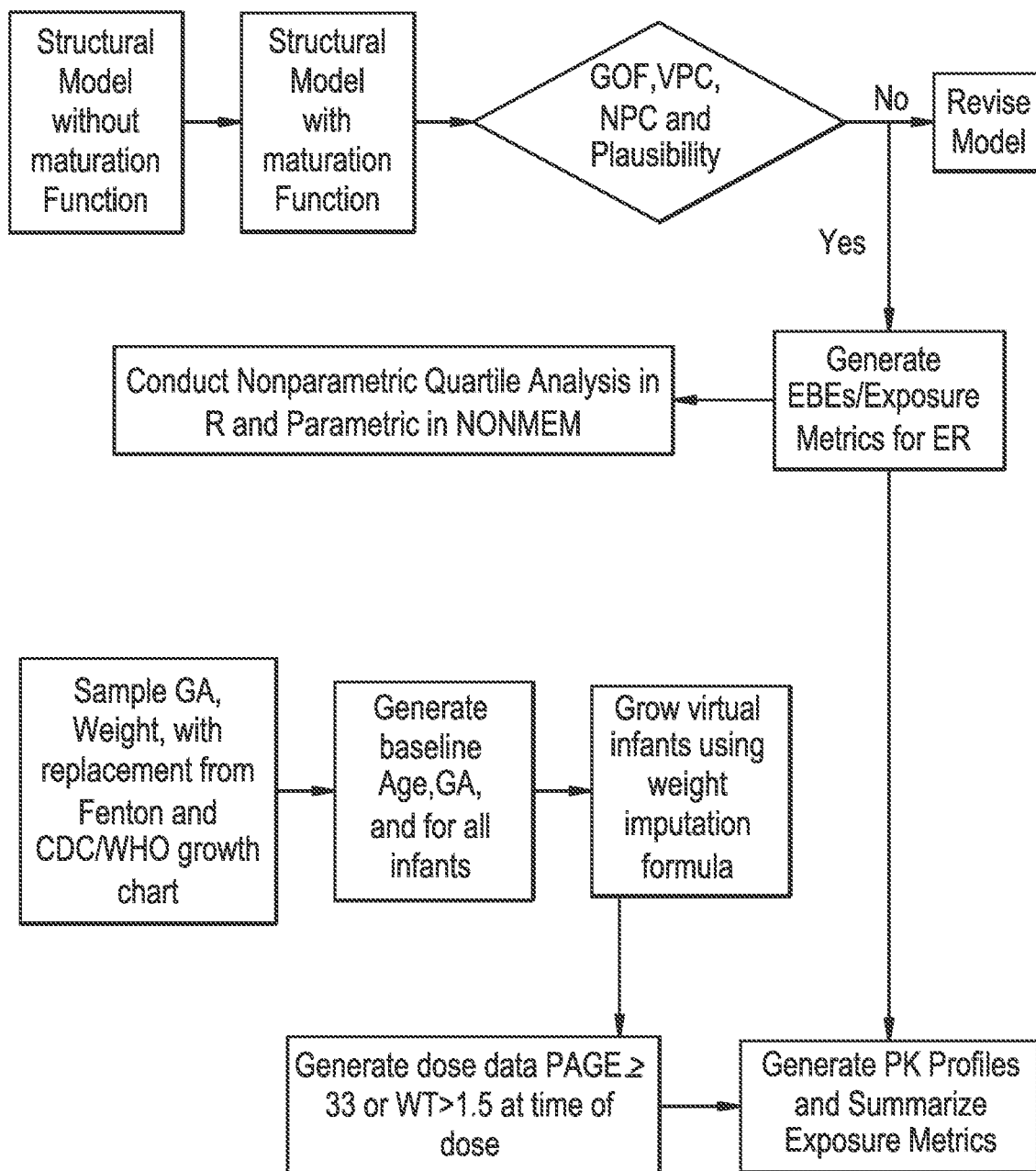

FIG. 8

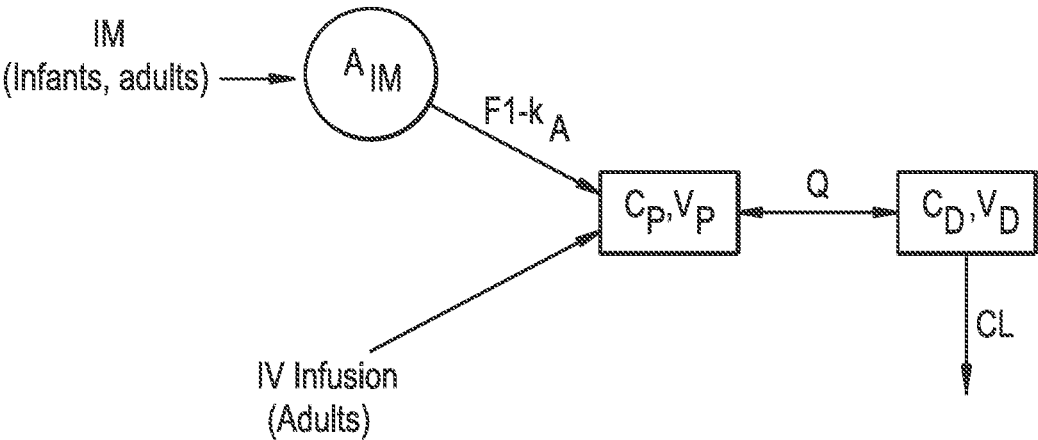

FIG. 9A

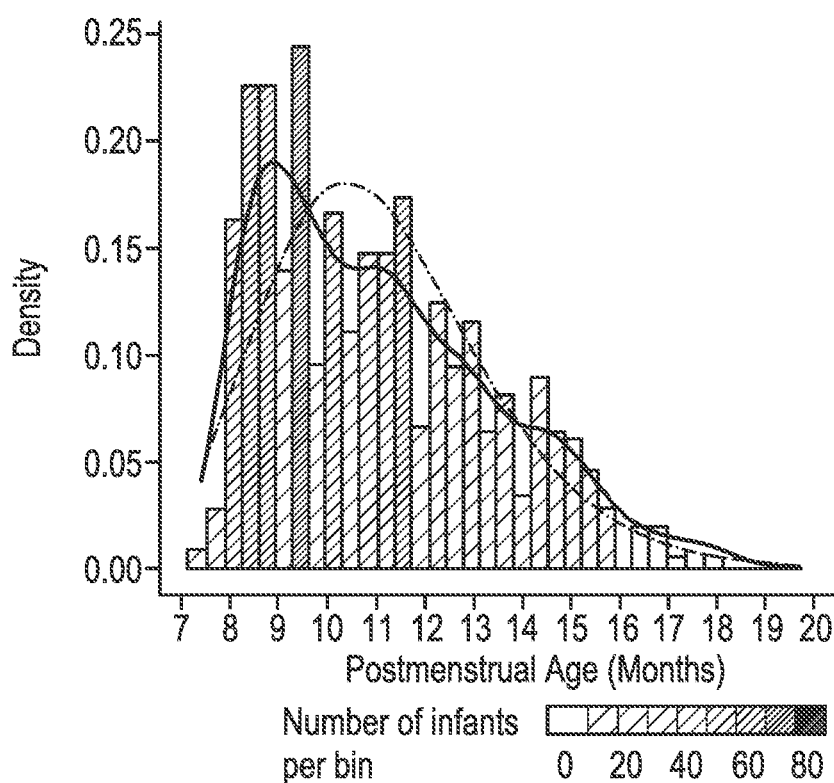

FIG. 9B

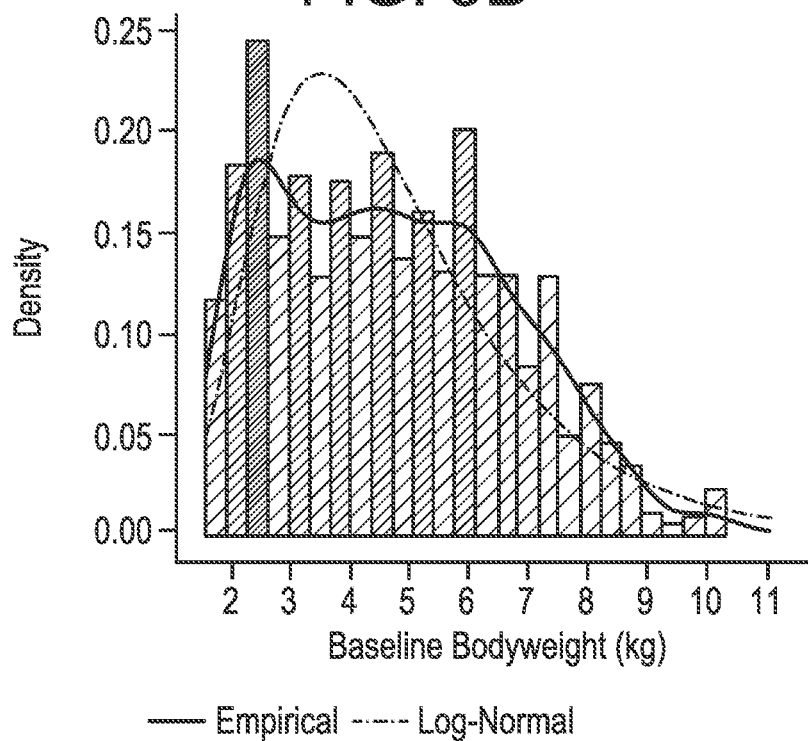

FIG. 10

Study Number ○ 1 □ 2 ▲ 3

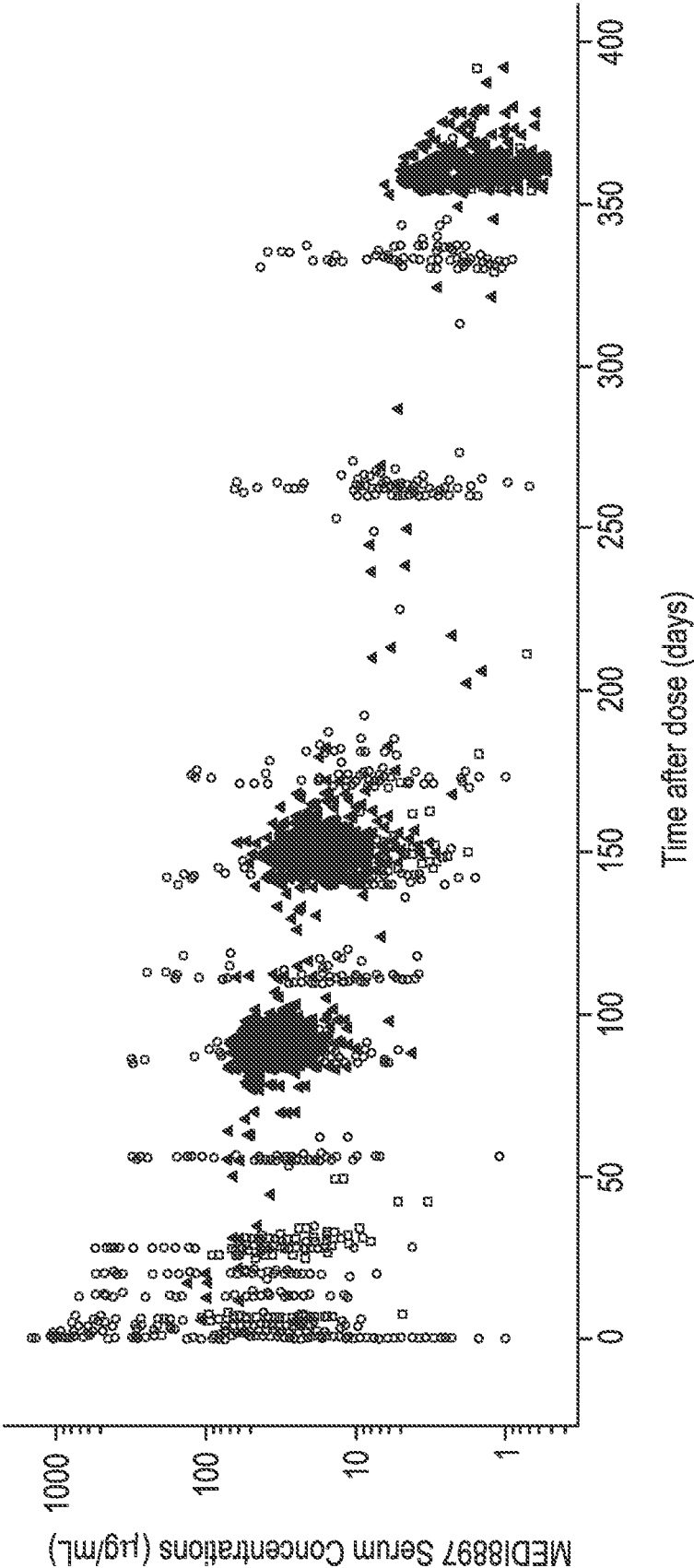

FIG. 11

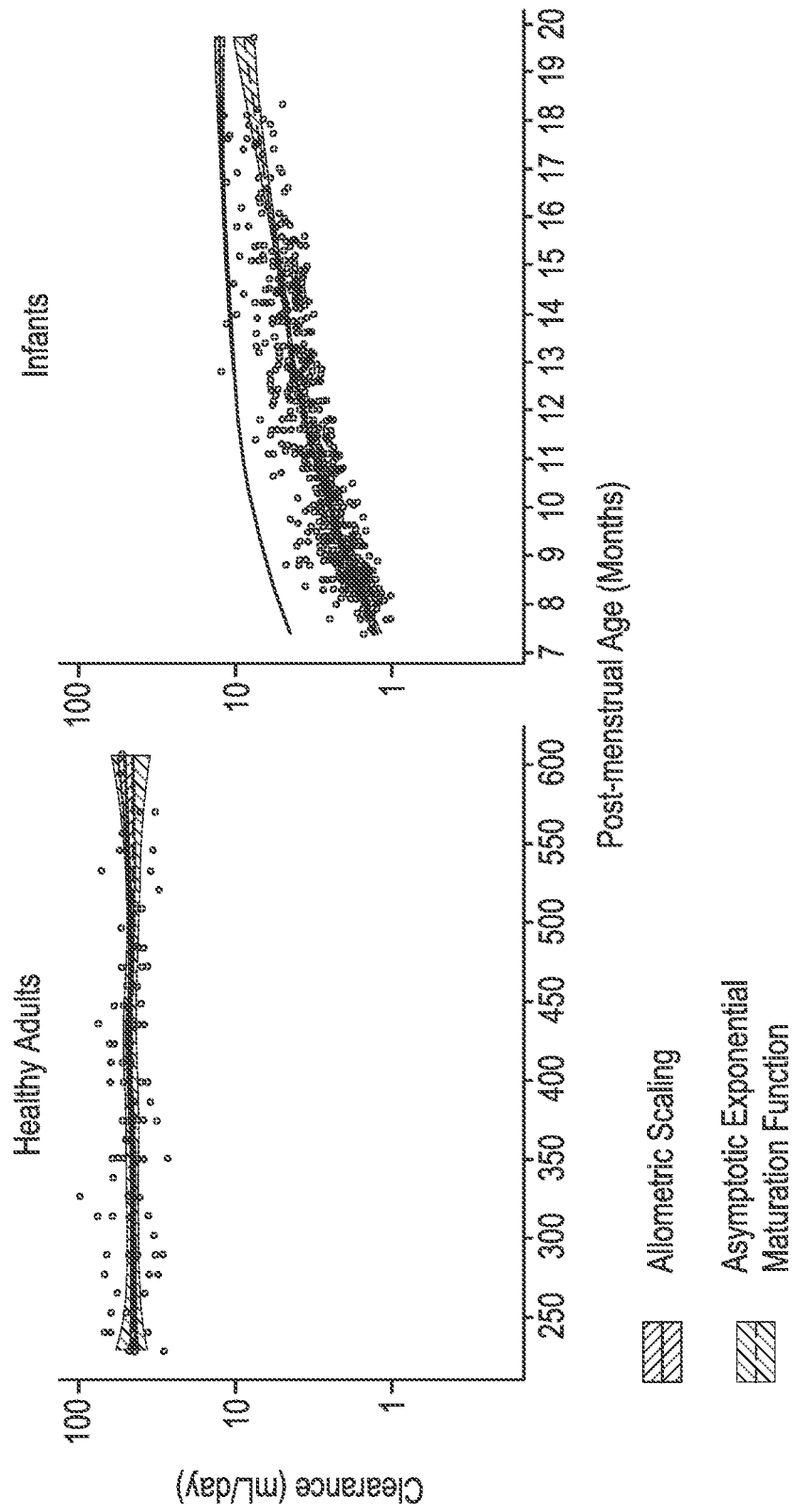

FIG. 12

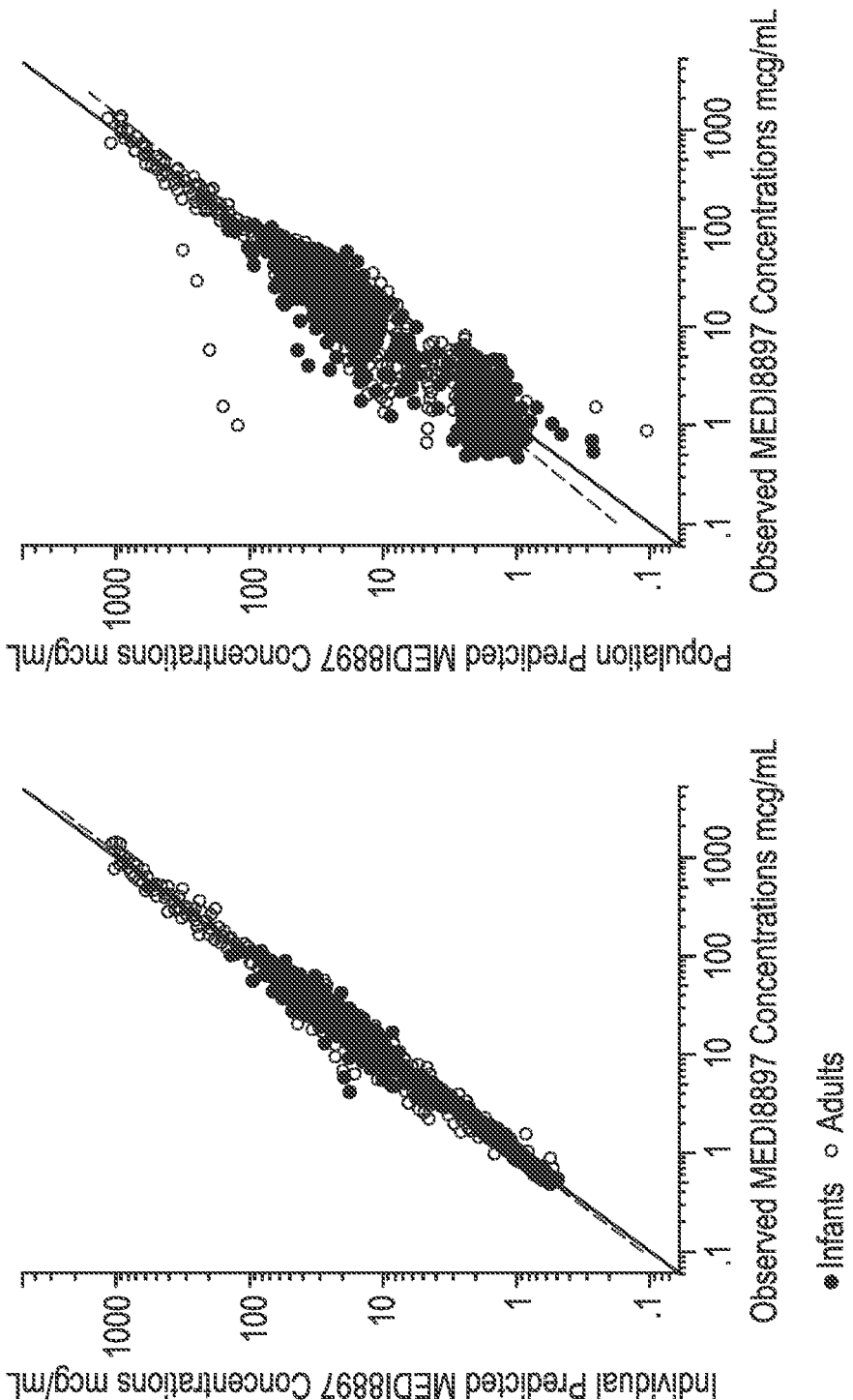

FIG. 13A

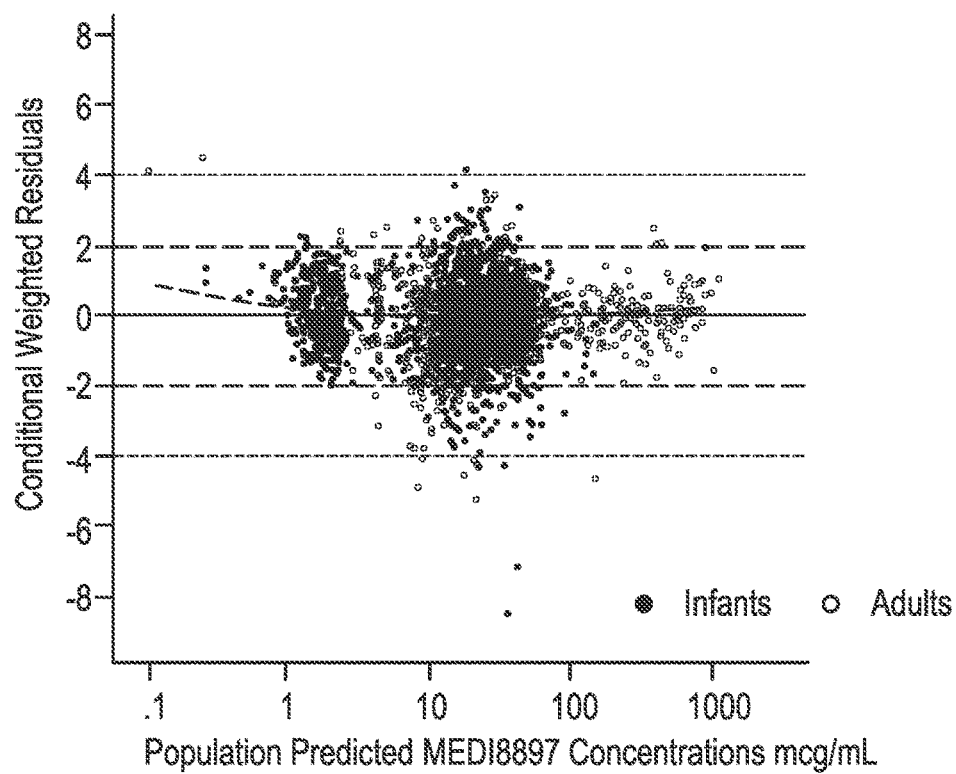

FIG. 13B

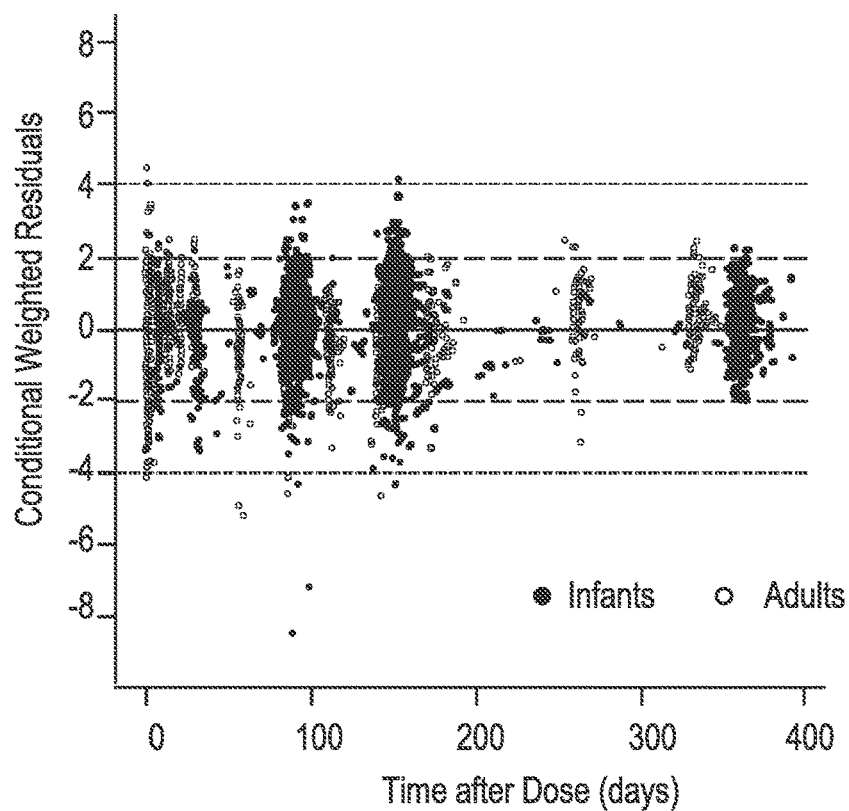

FIG. 13C

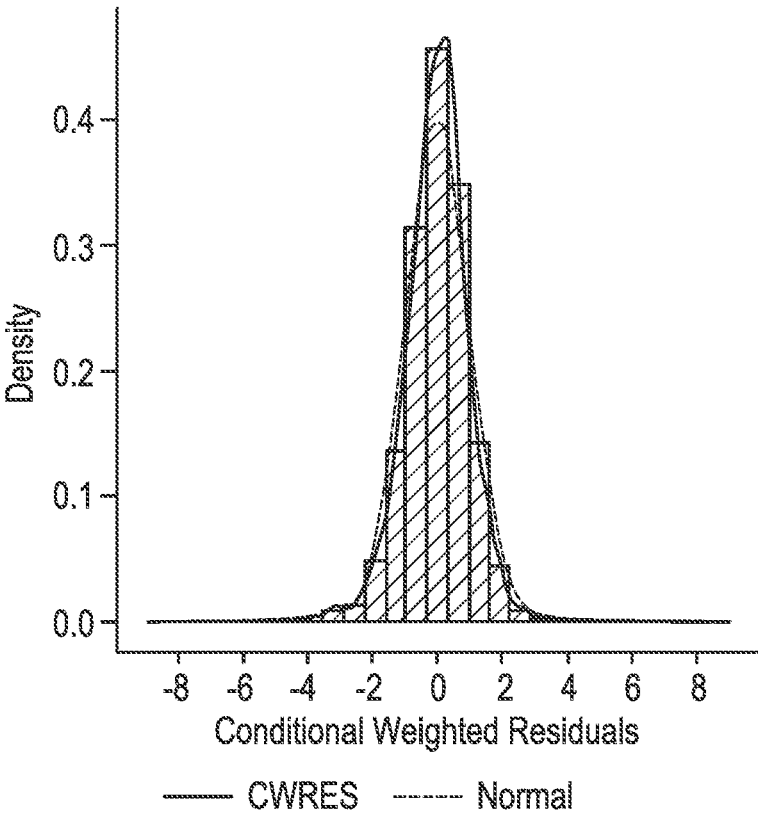

FIG. 14

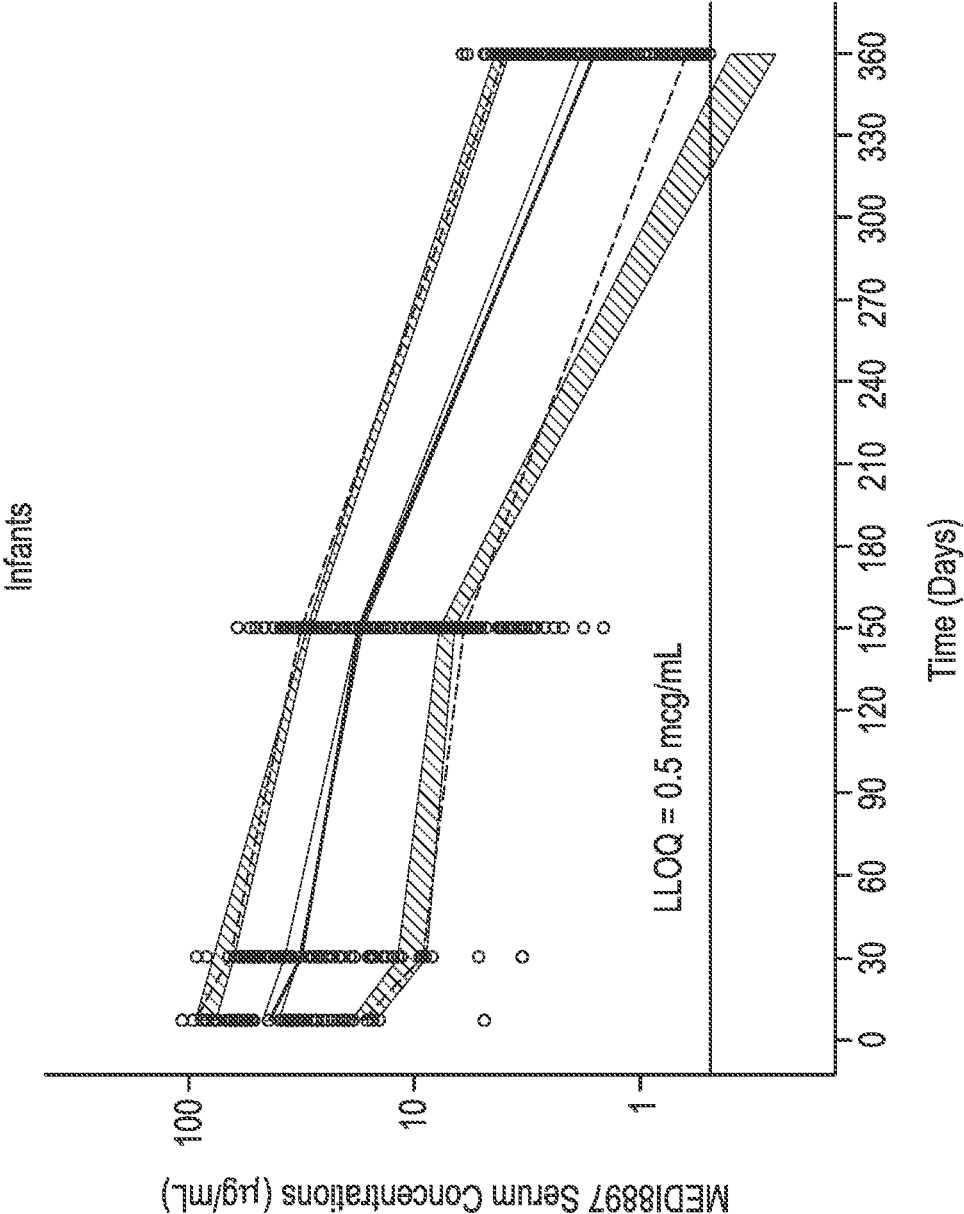

FIG. 15

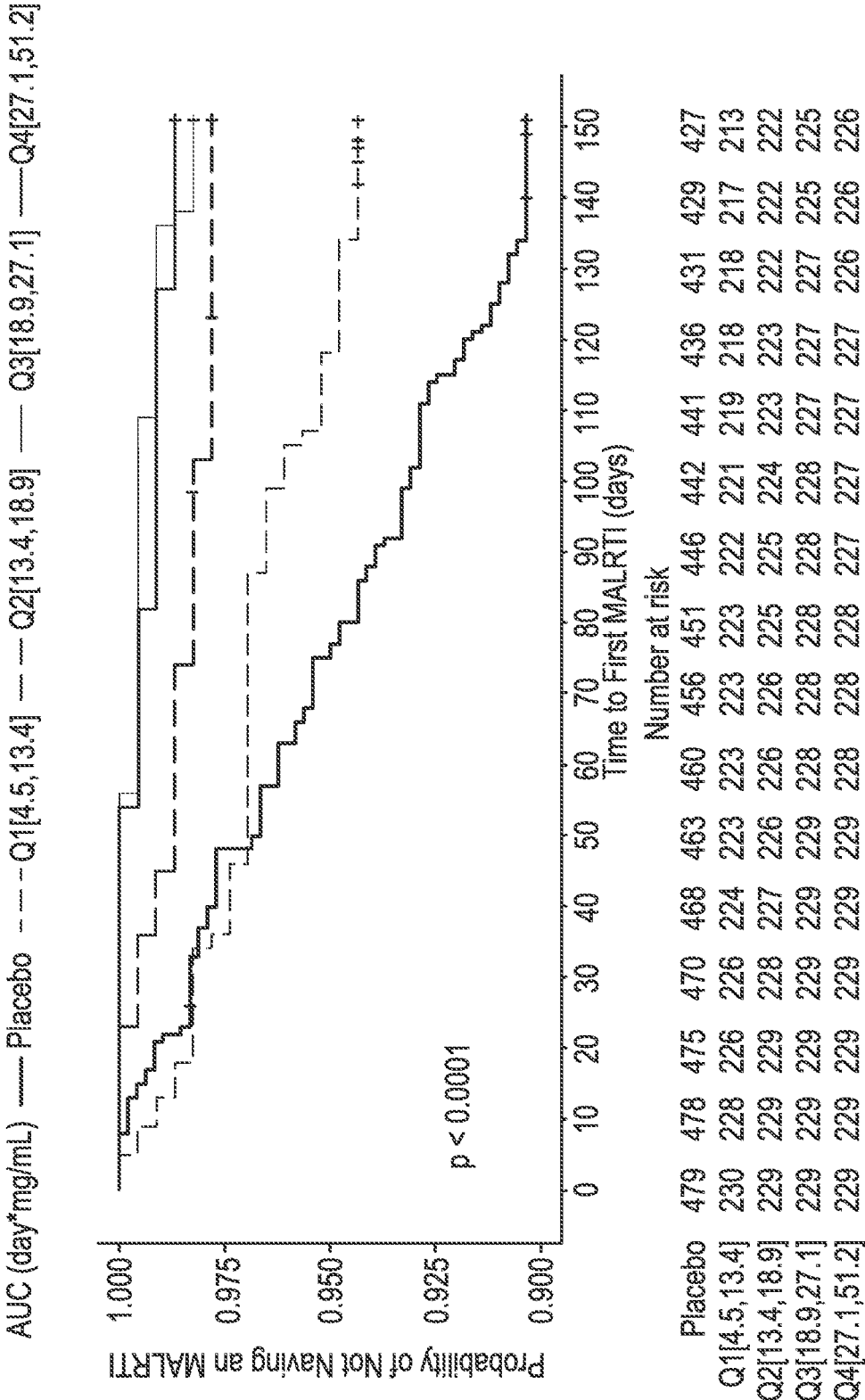

FIG. 16

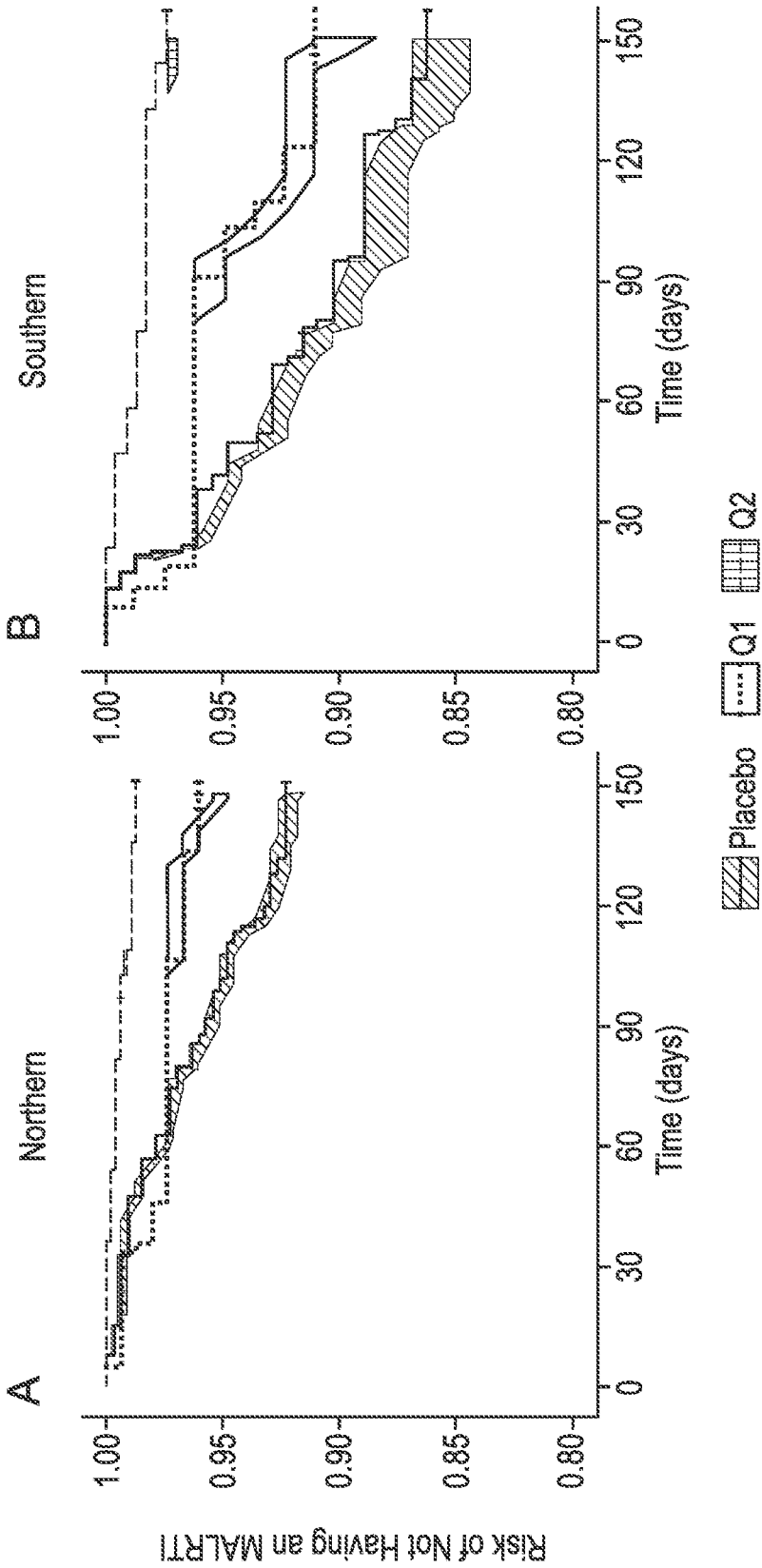

FIG. 17

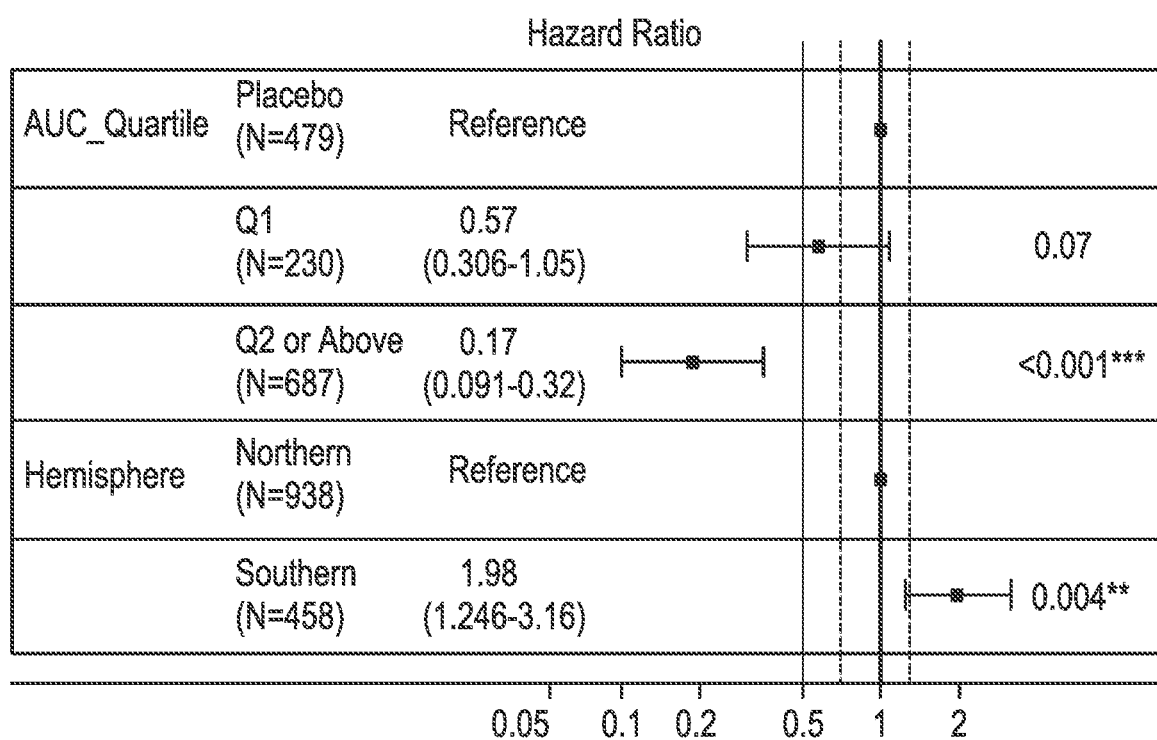

FIG. 18

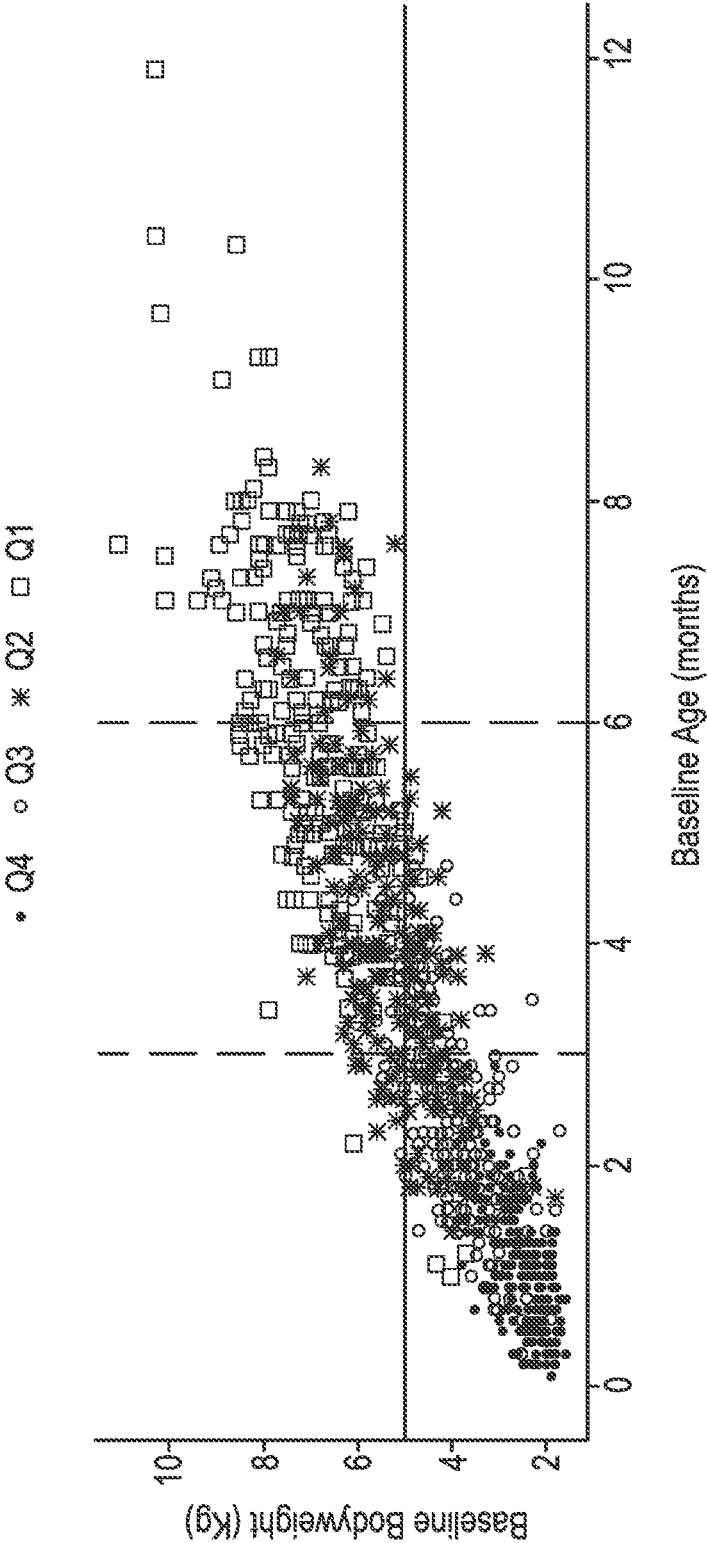

FIG. 19

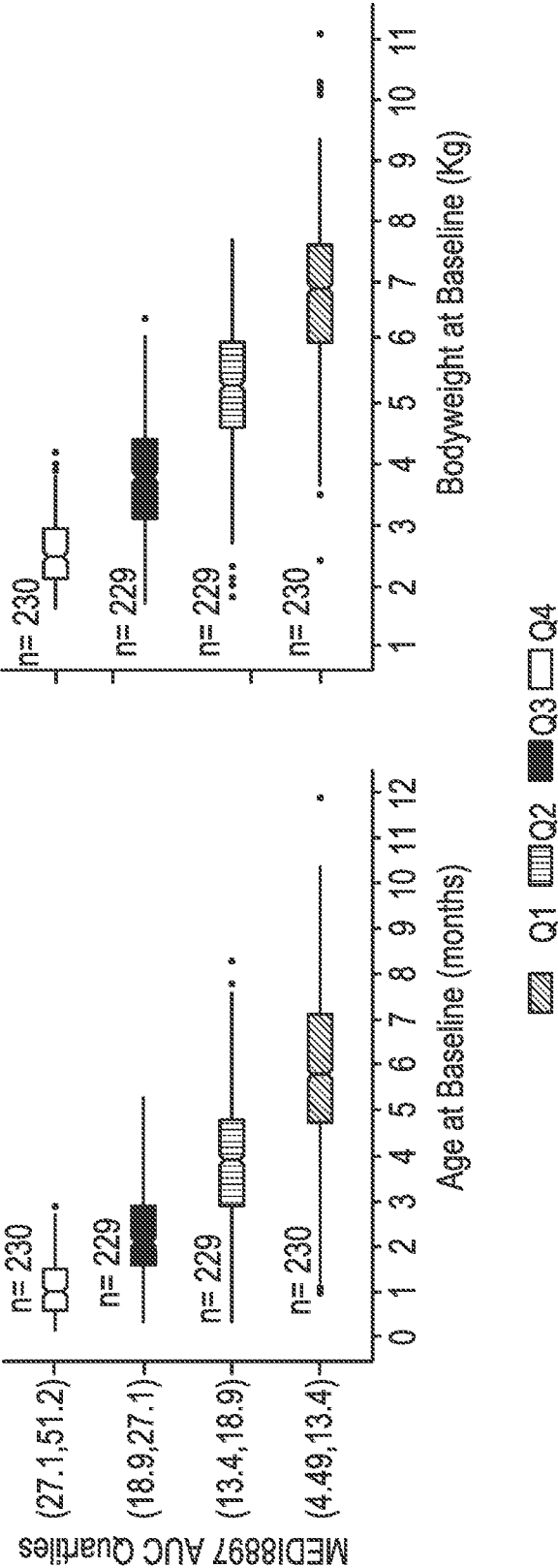

FIG. 20

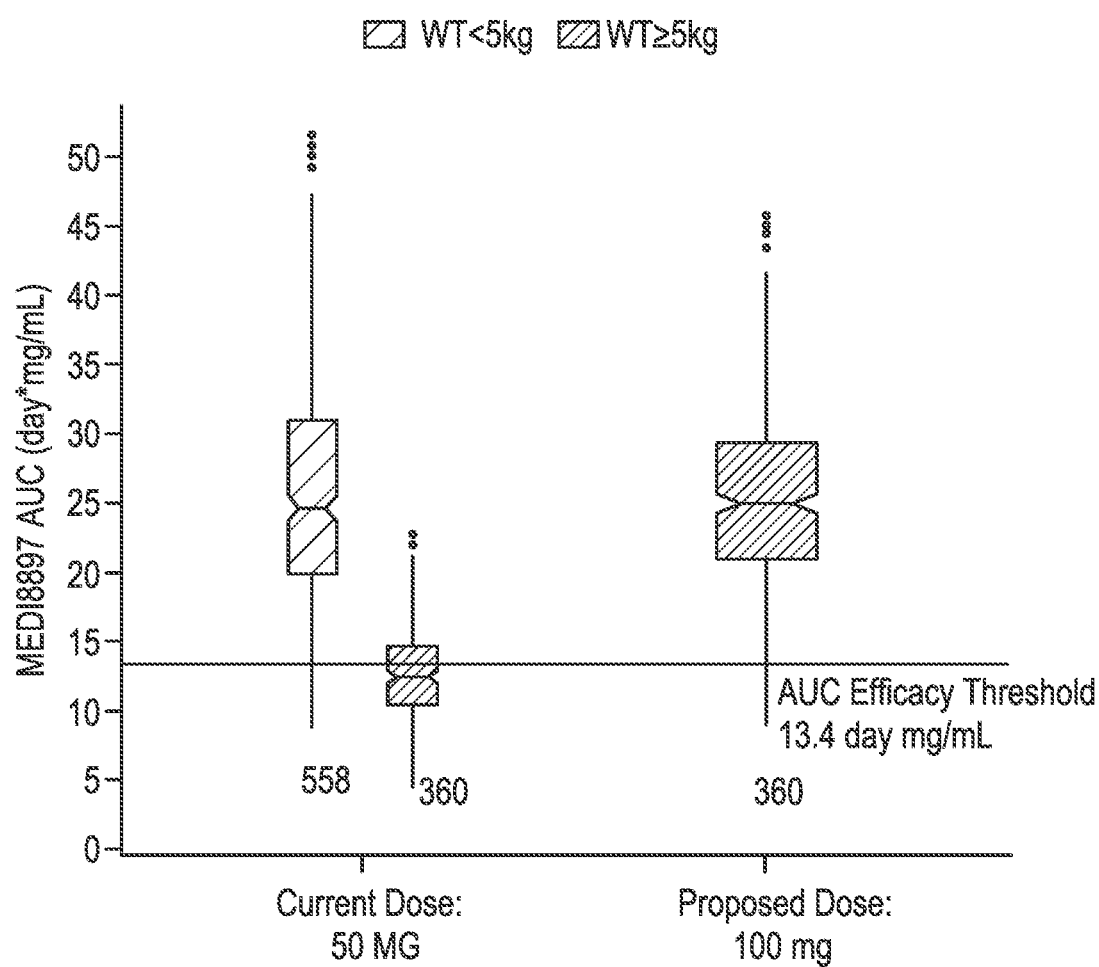

FIG. 21

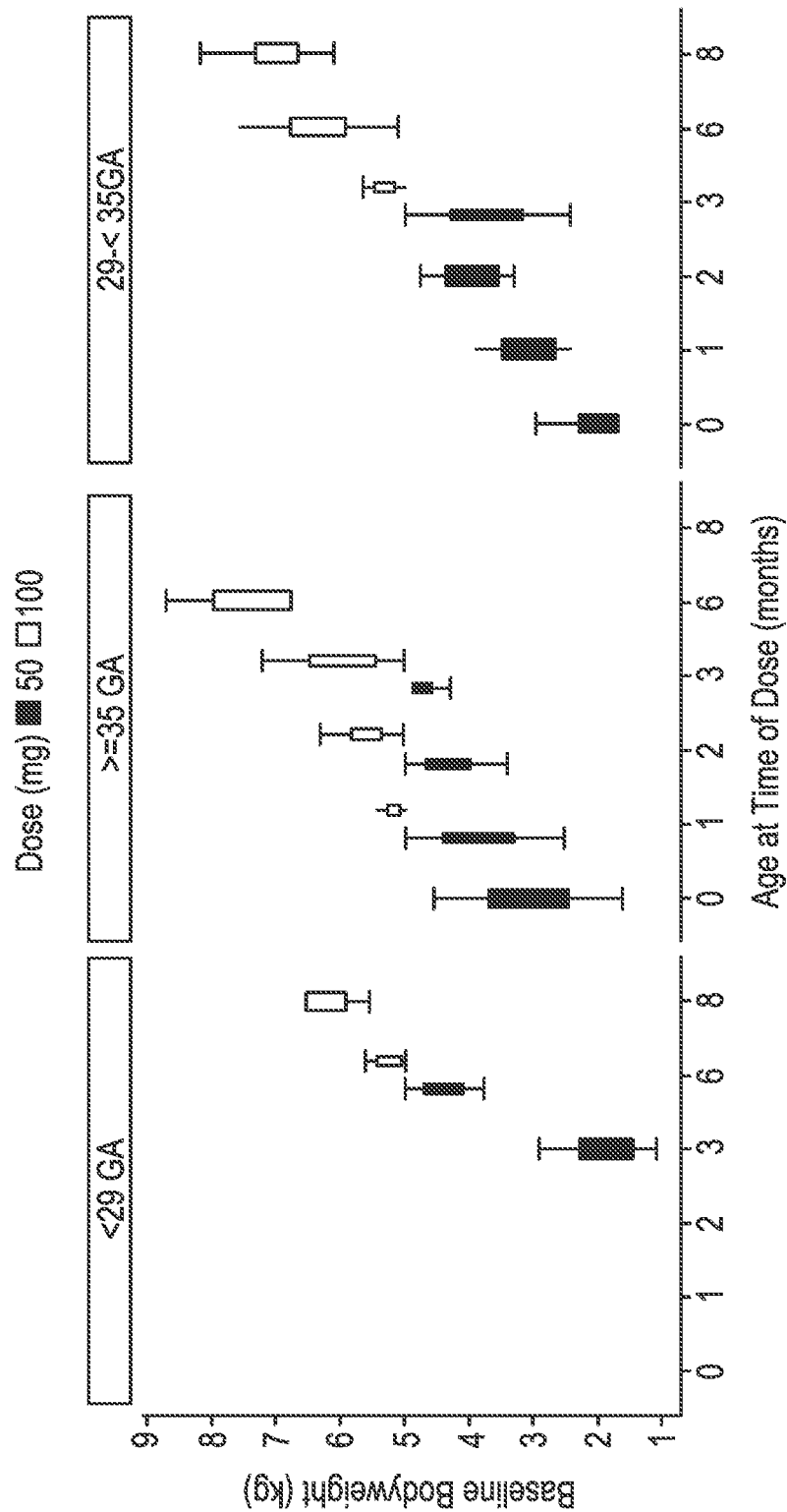

FIG. 22

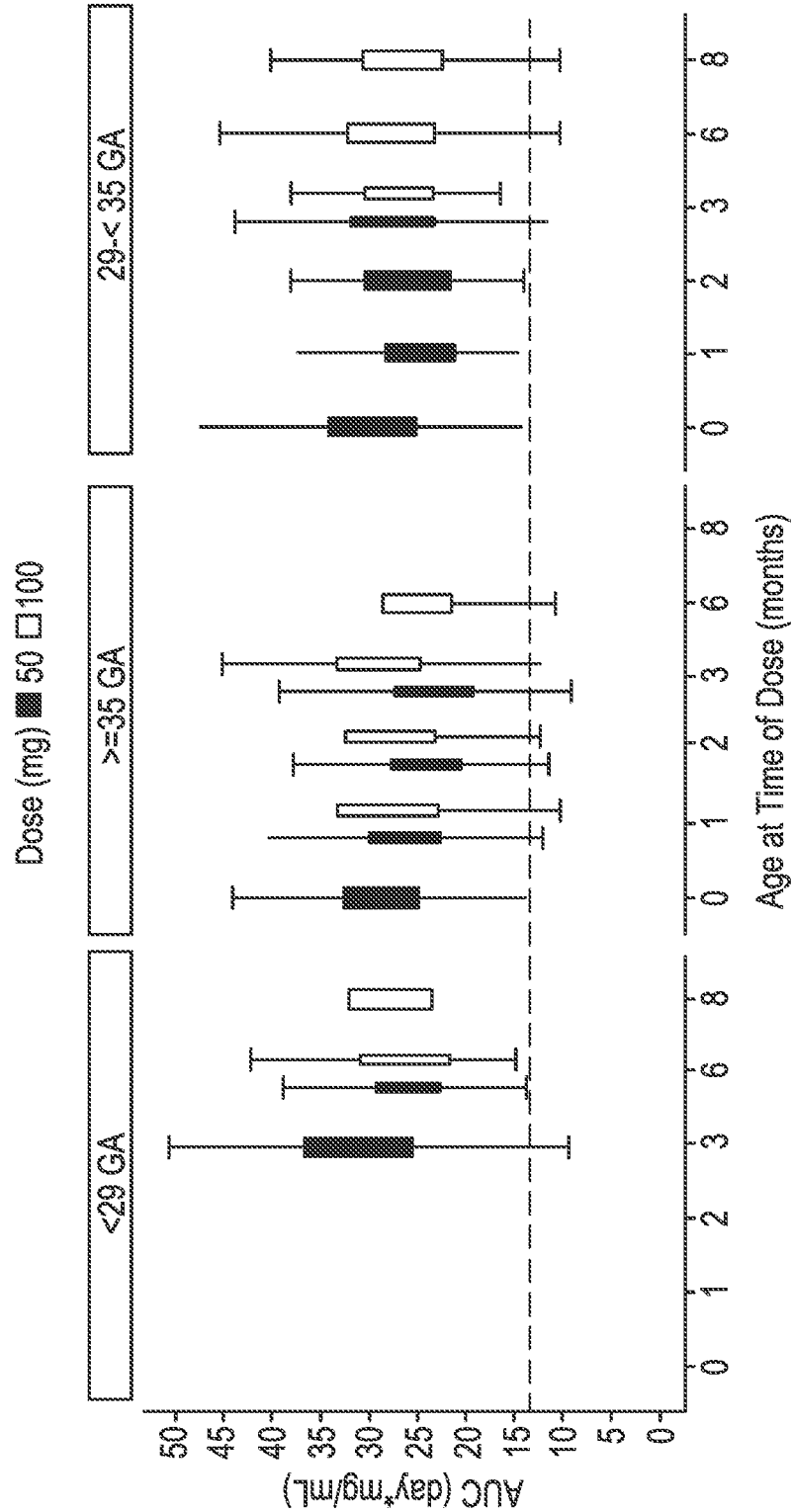

FIG. 23

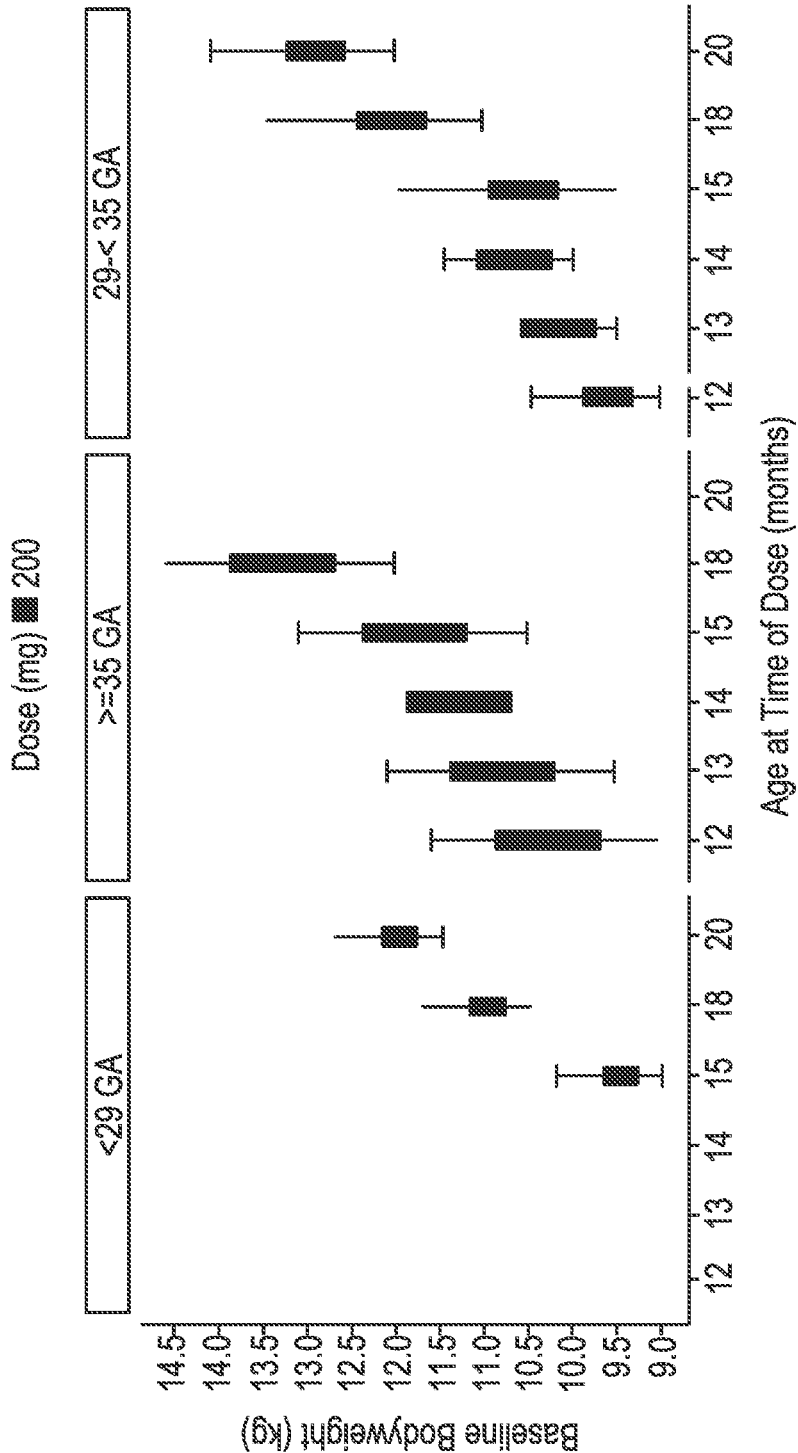

FIG. 24

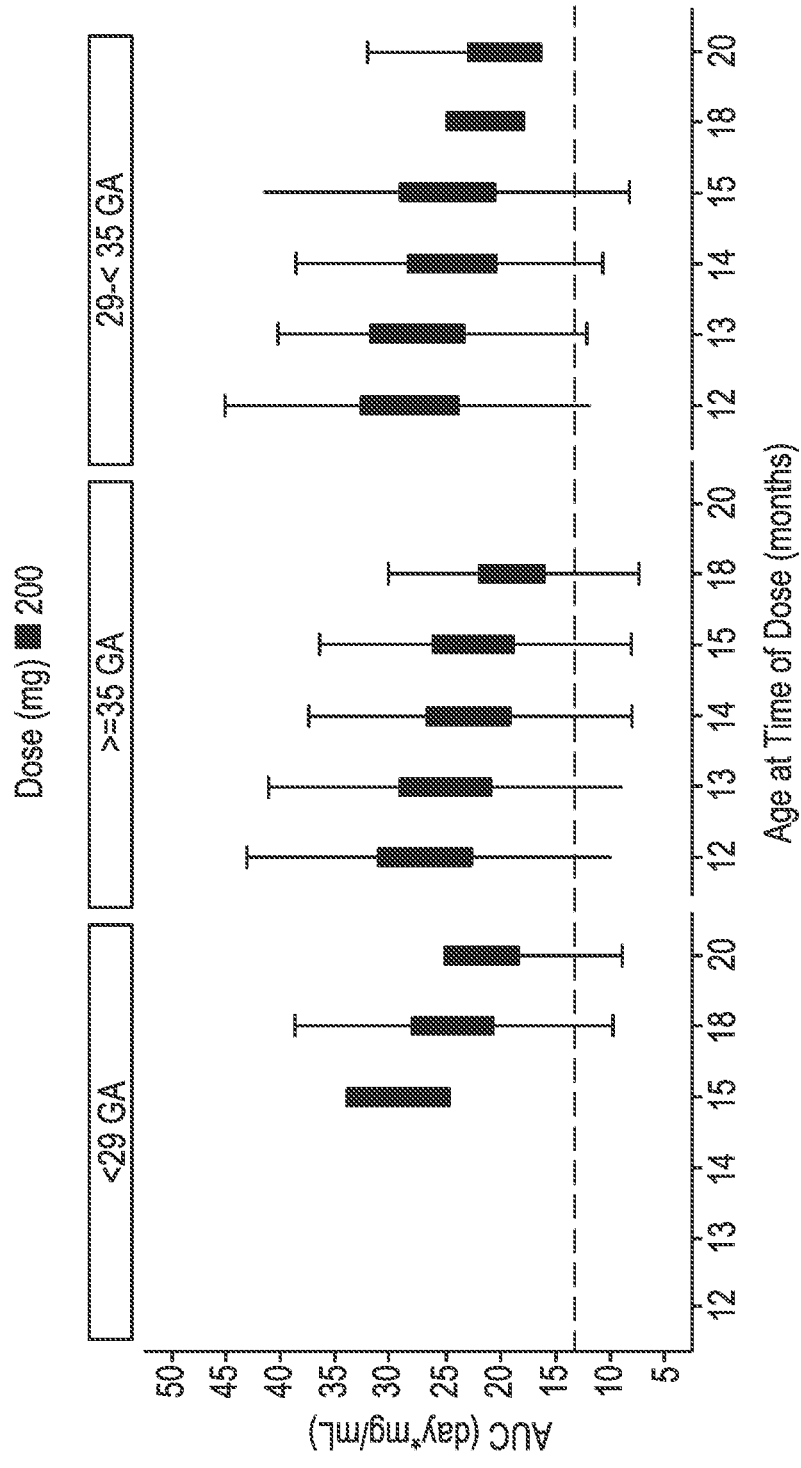

FIG. 25

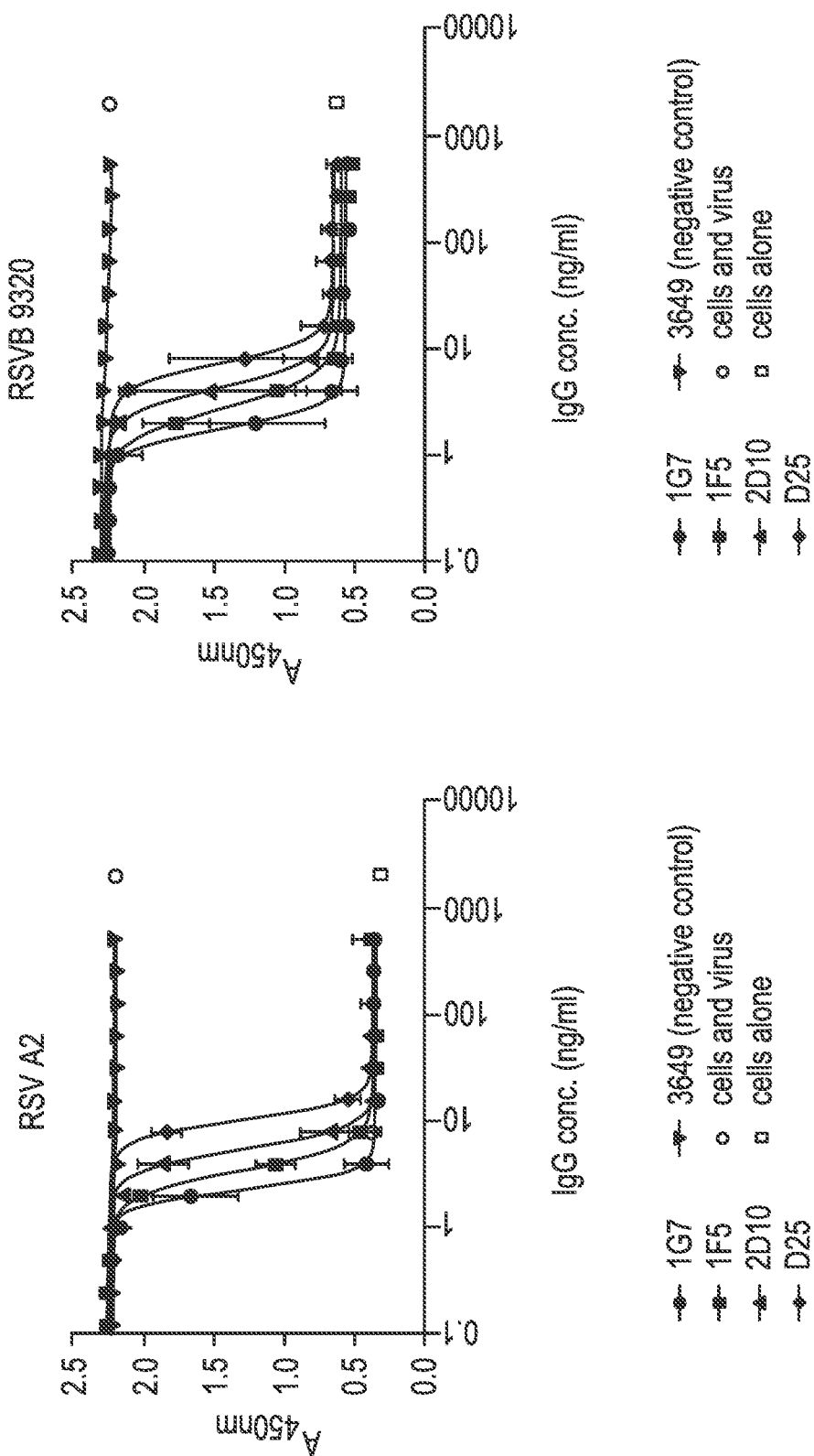

FIG. 26

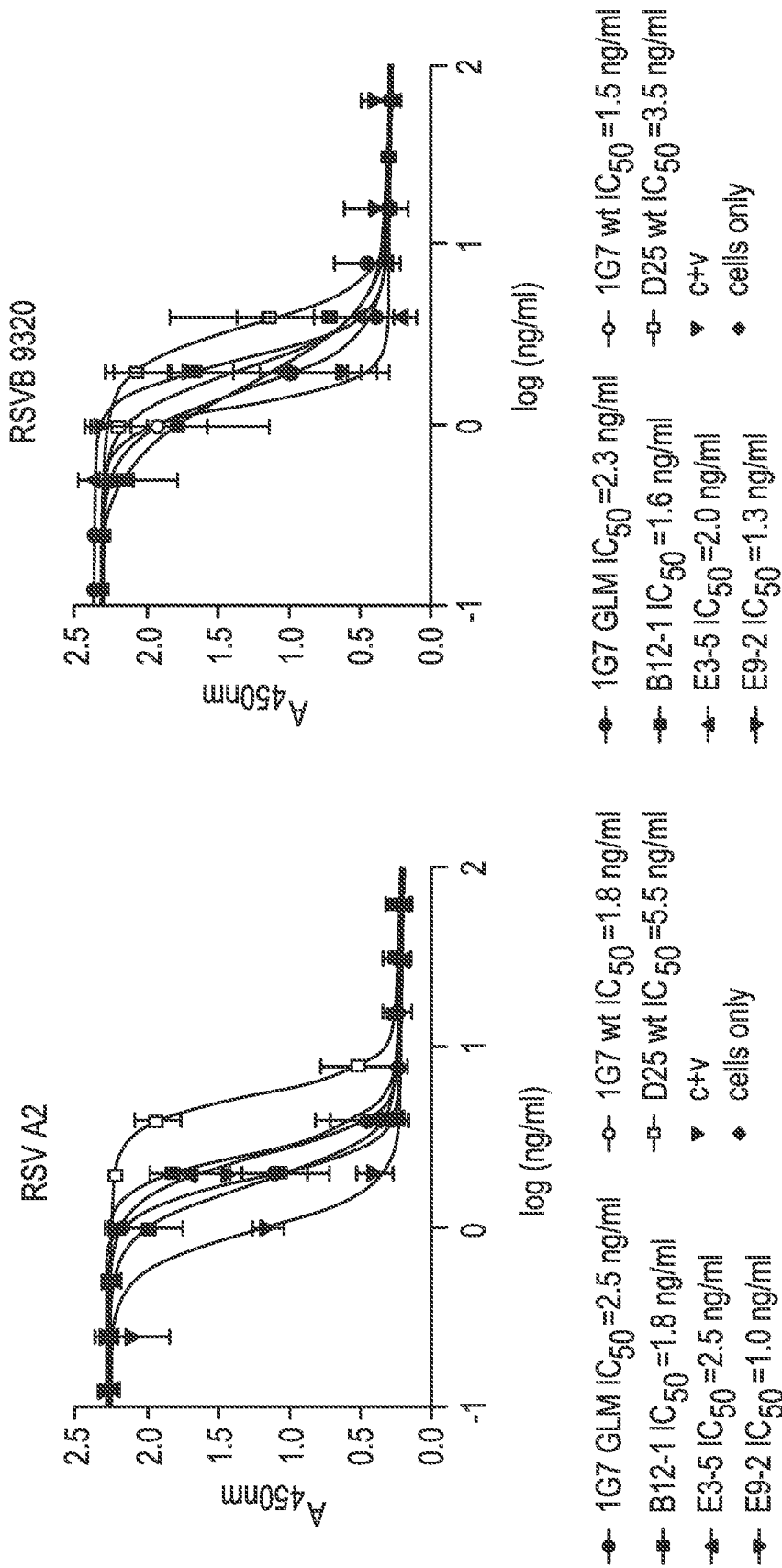

FIG. 27A

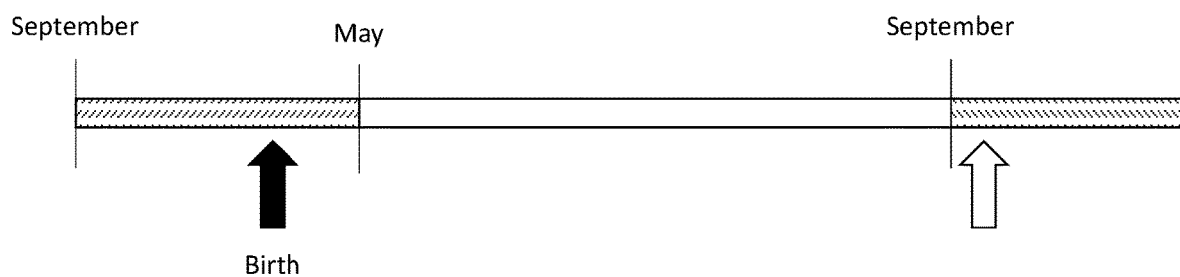
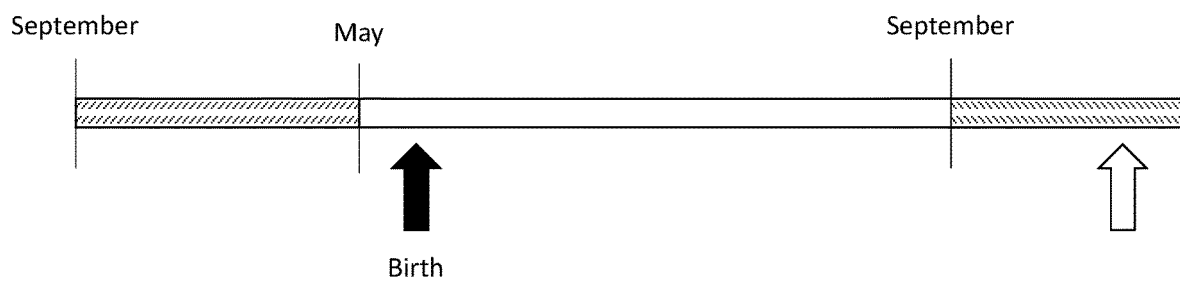

FIG. 27B



DOSAGE REGIMENS FOR AND COMPOSITIONS INCLUDING ANTI-RSV ANTIBODIES

RELATED APPLICATIONS

[0001] This application claims the benefit of U.S. Provisional Application Ser. No. 62/840,701, filed Apr. 30, 2019, which is incorporated by reference herein.

SEQUENCE LISTING

[0002] This application contains a Sequence Listing electronically submitted to the United States Patent and Trademark Office via EFS-Web as an ASCII text file entitled "0490-000006WO01_ST25.txt" having a size of 24 kilobytes and created on Apr. 29, 2020. Due to the electronic filing of the Sequence Listing, the electronically submitted Sequence Listing serves as both the paper copy required by 37 CFR § 1.821(c) and the CRF required by § 1.821(e). The information contained in the Sequence Listing is incorporated by reference herein.

BACKGROUND

[0003] Respiratory syncytial virus (RSV) is the most common cause of lower respiratory tract infections among infants and children worldwide. Nearly all children are infected with RSV during the first 2 years of life. In 2005, RSV was responsible for more than 30 million episodes of new lower respiratory tract infections among children 5 years and younger, resulting in an estimated 66,000-199,000 deaths globally.

[0004] While all children are at risk for severe lower respiratory tract infections during their primary infection, healthy term infants 3 months of age and younger account for more RSV-associated hospitalizations than any other group. Severe illness during infancy has the potential to cause both acute and long-term pulmonary sequelae, including recurrent wheezing episodes throughout childhood.

[0005] Currently, the only approved prophylaxis for RSV disease is palivizumab (SYNAGis; MedImmune, Gaithersburg, MD). Palivizumab is an RSV fusion (F)-specific immunoglobulin G monoclonal antibody indicated for the prevention of serious lower respiratory tract disease caused by RSV in children at high risk, including preterm infants born at 35 weeks gestational age or less. Due in part to the high cost of palivizumab prophylaxis, the most recent guidance from the American Academy of Pediatrics does not recommend it for healthy preterm infants born at or after 29 weeks gestational age. Moreover, safe and effective active vaccines remain elusive. Additional means for RSV prophylaxis, particularly for use in healthy term infants, would therefore be advantageous.

SUMMARY OF THE INVENTION

[0006] This disclosure describes methods, including a dosing regimen for an anti-RSV antibody or fragment thereof pharmaceutical compositions; and pharmaceutical unit doses for the treatment or prevention of RSV infection in a patient.

[0007] In one aspect, this disclosure describes methods of treating or preventing RSV infection in a patient in need thereof.

[0008] In some embodiments, a method of treating or preventing RSV infection in a patient in need thereof

includes determining the age of the patient. In response to the patient being in the second year of life, the method includes administering a composition comprising a fixed dose of 200 milligrams (mg) of an anti-RSV monoclonal antibody or an antigen binding fragment thereof. In response to the patient being in the first year of life, the method includes determining the patient's weight and, in response to the patient having a weight of at least 5 kilograms (kg), the method includes administering a composition comprising a fixed dose of 100 mg of an anti-RSV monoclonal antibody or an antigen binding fragment thereof.

[0009] In some embodiments, a method of treating or preventing RSV infection in a patient in need thereof includes administering a fixed dose of 200 mg of an anti-RSV monoclonal antibody or an antigen binding fragment thereof to a patient having a weight of at least 5 kg.

[0010] In some embodiments, a method of treating or preventing RSV infection in a patient in need thereof includes determining the weight of a patient and administering to a patient having a weight of at least 5 kg a fixed dose of 200 mg of an anti-RSV monoclonal antibody or an antigen binding fragment thereof or administering to a patient having a weight of up to 5 kg a fixed dose of 100 mg of an anti-RSV monoclonal antibody or an antigen binding fragment thereof.

[0011] In some embodiments, a patient having a weight of at least 5 kg has a weight of up to 10 kg, up to 15 kg, or up to 20 kg.

[0012] In some embodiments, a method of treating or preventing RSV infection in a patient in need thereof includes determining the age of the patient and administering a fixed dose of 200 mg of an anti-RSV monoclonal antibody or an antigen binding fragment thereof to a patient aged 3 months or older. In some embodiments, a method of treating or preventing RSV infection in a patient in need thereof includes determining the age of the patient and administering a fixed dose of 200 mg of an anti-RSV monoclonal antibody or an antigen binding fragment thereof to a patient aged 6 months or older.

[0013] In some embodiments, a method of treating or preventing RSV infection in a patient in need thereof includes determining the age of the patient and administering a fixed dose of 200 mg of an anti-RSV monoclonal antibody or an antigen binding fragment thereof to a patient aged 3 months or older and administering a fixed dose of 100 mg of an anti-RSV monoclonal antibody or an antigen binding fragment thereof to a patient aged up to 3 months.

[0014] In some embodiments, a method of treating or preventing RSV infection in a patient in need thereof includes determining the age of the patient and administering a fixed dose of 200 mg of an anti-RSV monoclonal antibody or an antigen binding fragment thereof to a patient aged 6 months or older and administering a fixed dose of 100 mg of an anti-RSV monoclonal antibody or an antigen binding fragment thereof to a patient aged up to 6 months.

[0015] In some embodiments, a method of treating or preventing RSV infection in a patient in need thereof includes determining whether the patient is experiencing their first or second RSV season. In response to the patient experiencing their second RSV season, the method includes administering a composition comprising a fixed dose of 200 milligrams (mg) of an anti-RSV monoclonal antibody or an antigen binding fragment thereof. In response to the patient experiencing their first RSV season, the method includes

determining the patient's weight; and in response to the patient having a weight of at least 5 kilograms (kg), administering a composition comprising a fixed dose of 100 mg of an anti-RSV monoclonal antibody or an antigen binding fragment thereof.

[0016] In some embodiments, a method of treating or preventing RSV infection in a patient in need thereof includes determining whether the patient is experiencing their first or second RSV season; and administering a fixed dose of 200 milligrams (mg) of an anti-RSV monoclonal antibody or an antigen binding fragment thereof to a patient experiencing their second RSV season.

[0017] In some embodiments, a method of treating or preventing RSV infection in a patient in need thereof includes determining whether the patient is experiencing their first or second RSV season. When the patient is experiencing their second RSV season, the method includes administering a fixed dose of 200 milligrams (mg) of an anti-RSV monoclonal antibody or an antigen binding fragment thereof to a patient. When the patient is experiencing their first RSV season, the method includes administering a fixed dose of 100 mg of an anti-RSV monoclonal antibody or an antigen binding fragment thereof to a patient, wherein the patient is experiencing their first RSV season.

[0018] In some embodiments, the anti-RSV monoclonal antibody or an antigen binding fragment thereof has an IC₅₀ of 5.0 ng/ml or less in a neutralization assay of RSV A, or has an IC₅₀ of 3.0 ng/ml or less in a neutralization assay of RSV B9320, or both.

[0019] In some embodiments, the anti-RSV monoclonal antibody includes nirsevimab. In some embodiments, the antigen binding fragment of the anti-RSV monoclonal antibody includes an antigen binding fragment of nirsevimab.

[0020] In some embodiments, the method may include administering an anti-RSV monoclonal antibody or an antigen binding fragment thereof in a composition. In some embodiments, the composition includes an ionic excipient, a buffer, a sugar, and/or a surfactant. In some embodiments, the ionic excipient includes L-arginine hydrochloride at a concentration of 80 mM. In some embodiments, buffer includes 30 mM L-histidine/L-histidine hydrochloride. In some embodiments, the sugar includes 120 mM sucrose. In some embodiments, the surfactant includes polysorbate-80 in a range of 0.01% (w/v) to 0.05% (w/v). In some embodiments, the composition may have a pH in a range of from 5.5 to 6.5. In some embodiments, the anti-RSV monoclonal antibody or an antigen binding fragment thereof may be present in the composition at a concentration of 100 mg/mL.

[0021] In another aspect, this disclosure describes pharmaceutical compositions for the treatment or prevention of RSV infection. In some embodiments, the pharmaceutical compositions may include 100 mg of nirsevimab, and the composition may be administered to a patient in the first year of life, the patient having a weight of at least 5 kg. In some embodiments, the pharmaceutical compositions may include 200 mg of nirsevimab, and the composition may be administered to a patient in the second year of life.

[0022] In some embodiments, after administration of the pharmaceutical composition, the patient exhibits AUG_{0-∞} of greater than 13.4 day

[0023] In some embodiments, the pharmaceutical composition includes an ionic excipient, a buffer, a sugar, and/or a surfactant. In some embodiments, the ionic excipient includes L-arginine hydrochloride at a concentration of 80

mM. In some embodiments, buffer includes 30 mM L-histidine/L-histidine hydrochloride. In some embodiments, the sugar includes 120 mM sucrose. In some embodiments, the surfactant includes polysorbate-80 in a range of 0.01% (w/v) to 0.05% (w/v). In some embodiments, the composition may have a pH in a range of from 5.5 to 6.5. In some embodiments, the nirsevimab thereof may be present in the composition at a concentration of 100 mg/mL.

[0024] In yet another aspect, this disclosure describes a pharmaceutical unit dose including nirsevimab. In some embodiments, the pharmaceutical unit dose includes 100 mg of nirsevimab. In some embodiments, the pharmaceutical unit dose includes 200 mg of nirsevimab. In some embodiments, the unit dose is suitable for intramuscular administration.

[0025] In some embodiments, the pharmaceutical unit dose comprises a composition comprising nirsevimab. In some embodiments, the composition includes an ionic excipient, a buffer, a sugar, and/or a surfactant. In some embodiments, the ionic excipient includes L-arginine hydrochloride at a concentration of 80 mM. In some embodiments, buffer includes 30 mM L-histidine/L-histidine hydrochloride. In some embodiments, the sugar includes 120 mM sucrose. In some embodiments, the surfactant includes polysorbate-80 in a range of 0.01% (w/v) to 0.05% (w/v). In some embodiments, the composition may have a pH in a range of from 5.5 to 6.5. In some embodiments, the nirsevimab thereof may be present in the composition at a concentration of 100 mg/mL.

[0026] In some embodiments, the nirsevimab in the composition is stable at 2° C. to 8° C. for at least 3 months as determined by high performance size exclusion chromatography (HPSEC).

[0027] As used herein, the terms "antibody" or "immunoglobulin" refer to a tetrameric glycoprotein that consists of two heavy chains and two light chains, each comprising a variable region and a constant region. Antigen-binding portions may be produced by recombinant DNA techniques or by enzymatic or chemical cleavage of intact antibodies. The term "antibody" includes monoclonal antibodies, polyclonal antibodies, chimeric antibodies, human antibodies, and humanized antibodies.

[0028] As used herein, the terms "antibody" or "antigen binding fragment thereof" include man-made antibodies such as monoclonal antibodies (mAbs) and/or an antigen binding fragments thereof, produced by conventional hybridoma technology, by phage display, and/or recombinant technology. The terms include both intact immunoglobulin molecules including, for example, a polyclonal antibody, a monoclonal antibody (mAb), a monospecific antibody, a bispecific antibody, a polyspecific antibody, as well as portions, fragments, regions, peptides and derivatives thereof (provided by any known technique, such as, but not limited to, enzymatic cleavage, peptide synthesis, or recombinant techniques), such as, for example, immunoglobulin devoid of light chains, Fab, Fab', F(ab')₂, Fv, scFv, antibody fragment, diabody, Fd, CDR regions, or any portion or peptide sequence of the antibody that is capable of binding antigen or epitope. The antibody, or antigen binding fragment thereof, may be a human antibody, a humanized antibody, an animal antibody (e.g. camelid antibody), or chimeric antibody. In one embodiment, the "antigen binding

fragment thereof” is a single chain antibody, a single chain variable fragment (scFv), a Fab fragment, or a F(ab')₂ fragment.

[0029] As used herein, the term “monoclonal antibody” refers to an antibody obtained from a population of substantially homogeneous antibodies, that is, the individual antibodies comprising the population are identical except for possible naturally occurring mutations that may be present in minor amounts.

[0030] The terms “comprises” and variations thereof do not have a limiting meaning where these terms appear in the description and claims.

[0031] Unless otherwise specified, “a,” “an,” “the,” and “at least one” are used interchangeably and mean one or more than one.

[0032] Also herein, the recitations of numerical ranges by endpoints include all numbers subsumed within that range (e.g., 1 to 5 includes 1, 1.5, 2, 2.75, 3, 3.80, 4, 5, etc.).

[0033] For any method disclosed herein that includes discrete steps, the steps may be conducted in any feasible order. And, as appropriate, any combination of two or more steps may be conducted simultaneously.

[0034] The above summary of the present invention is not intended to describe each disclosed embodiment or every implementation of the present invention. The description that follows more particularly exemplifies illustrative embodiments. In several places throughout the application, guidance is provided through lists of examples, which examples can be used in various combinations. In each instance, the recited list serves only as a representative group and should not be interpreted as an exclusive list.

[0035] All headings are for the convenience of the reader and should not be used to limit the meaning of the text that follows the heading, unless so specified.

[0036] Reference throughout this specification to “one embodiment,” “an embodiment,” “certain embodiments,” or “some embodiments,” etc., means that a particular feature, configuration, composition, or characteristic described in connection with the embodiment is included in at least one embodiment of the disclosure. Thus, the appearances of such phrases in various places throughout this specification are not necessarily referring to the same embodiment of the disclosure. Furthermore, the particular features, configurations, compositions, or characteristics may be combined in any suitable manner in one or more embodiments.

[0037] Unless otherwise indicated, all numbers expressing quantities of components, molecular weights, and so forth used in the specification and claims are to be understood as being modified in all instances by the term “about.” Accordingly, unless otherwise indicated to the contrary, the numerical parameters set forth in the specification and claims are approximations that may vary depending upon the desired properties sought to be obtained by the present invention. At the very least, and not as an attempt to limit the doctrine of equivalents to the scope of the claims, each numerical parameter should at least be construed in light of the number of reported significant digits and by applying ordinary rounding techniques.

[0038] Notwithstanding that the numerical ranges and parameters setting forth the broad scope of the invention are approximations, the numerical values set forth in the specific examples are reported as precisely as possible. All numerical

values, however, inherently contain a range necessarily resulting from the standard deviation found in their respective testing measurements.

BRIEF DESCRIPTION OF THE FIGURES

[0039] FIG. 1A-FIG. 1B show nirsevimab light chain nucleotide sequence (SEQ ID NO:11) and translation (SEQ ID NO:1). CDRs are underlined, and the division between the variable and constant regions is marked by a

[0040] FIG. 2A-FIG. 2C show nirsevimab heavy chain nucleotide sequence (SEQ ID NO:12) and translation (SEQ ID NO:2). CDRs are underlined, and the division between the variable and constant regions is marked by a . Locations of three amino acid substitutions (M252Y/S254T/T256E; “YTE”) in the CH2 region of the Fc domain, introduced to increase the serum half-life of nirsevimab, are circled.

[0041] FIG. 3 shows a schematic of the Phase 2b study design, as further described in Example 1. ADA=anti-drug antibody; IM=intramuscular; LRTI=lower respiratory tract infection; PK=pharmacokinetics. PK and ADA samples were collected during screening; on Days 91, 151, 361; and at hospitalisation for LRTI. Safety assessments were performed from screening through Day 361. * Screening and Day 1 visits could occur on the same day.

[0042] FIG. 4 shows incidence of all medically attended lower respiratory tract infections through 150 days post dose, as further described in Example 1. LRTI=lower respiratory tract infection; RSV=respiratory syncytial virus.

[0043] FIG. 5 shows a Kaplan-Meier plot for time to first medically attended RSV-confirmed LRTI through 150 days post dose, as further described in Example 1. LRTI=lower respiratory tract infection; No=number; RSV=respiratory syncytial virus. P-values were obtained from stratified log-rank test and Wilcoxon test with 2 stratification factors (age at randomisation and hemisphere) as the strata.

[0044] FIG. 6A-FIG. 6B show a Forest plot for subgroup analysis for incidence of medically attended RSV-confirmed LRTI (observed) through 150 days post dose, as further described in Example 1. CI=confidence interval; LRTI=lower respiratory tract infection; RRR=relative risk reduction; RSV=respiratory syncytial virus.

[0045] FIG. 7 shows a schematic of an exemplary population pharmacokinetic (popPK) analysis work flow, as further described in Example 2.

[0046] FIG. 8 shows a schematic of an exemplary population pharmacokinetic (popPK) structural model.

[0047] FIG. 9A shows postmenstrual age of infants exposed to nirsevimab in Phase 1b/2a and Phase 2b. FIG. 9B shows baseline bodyweight distribution of infants exposed to nirsevimab in Phase 1b/2a and Phase 2b.

[0048] FIG. 10 shows distribution of available PK Data by study. Study 1—Phase 1 study in healthy adult volunteers (Griffin et al. 2017, Antimicrob Agents Chemother. 61(3), pii: e01714-16); Study 2—the Phase 1b/2a study in healthy preterm infants 32 to <35 weeks gestational age (GA) (Domachowski et al. Pediatr Infect Dis J. 2018; 37(9):886-892); and Study 3—the Phase 2b study in healthy preterm infants 29 to <35 weeks GA (Example 1).

[0049] FIG. 11 shows effects of size and maturation on systemic clearance of nirsevimab.

[0050] FIG. 12 shows a goodness of fit plot: Observed versus Individual (left panel) and Observed versus Population (right panel) predicted nirsevimab concentrations.

[0051] FIG. 13A-FIG. 13C show diagnostic plots of conditional weighted residuals. FIG. 13A shows population predicted nirsevimab concentrations in mcg/mL. FIG. 13B shows time after dose in days. FIG. 13C shows density of the conditional weighted residuals.

[0052] FIG. 14 shows a visual predictive check of infant PK Data by scheduled visit.

[0053] FIG. 15 shows a Kaplan-Meier plot of medically attended respiratory syncytial virus-confirmed lower respiratory tract infection (MALRTI) outcome in Phase 2b study stratified by AUC quartiles. $AUG_{0-\infty}$ =area under the concentration-time curve from time 0 to infinity; MALRTI=medically attended respiratory syncytial virus-confirmed lower respiratory tract infection; Q=quartile. Figure presents data only from subjects in the As-treated Population who had at least one measurable post-dose nirsevimab serum concentration.

[0054] FIG. 16 shows a visual predictive check (VPC) of MALRTI by the geographical region, Northern in the left panel, Southern in the right panel. The indicated lines reflect the observed estimates for infants in the placebo group, those with serum AUC quartile 1, and AUC quartile 2, or greater. The area surrounding each line denotes the model-predicted 95% confidence interval around the median for each stratum.

[0055] FIG. 17 shows a Forest plot of covariate effects in the final hazard model.

[0056] FIG. 18 shows distribution of exposure quartiles across age and bodyweight. $AUG_{0-\infty}$ =area under the concentration-time curve from time 0 to infinity; Q=quartile. Figure presents data only from subjects in the As-treated Population who had at least one measurable post-dose nirsevimab serum concentration. The solid horizontal line at 5 kg and dashed vertical lines at 3 and 6 months highlight differences in Q1 distribution amongst various age and body weight ranges

[0057] FIG. 19 shows effects of body weight and age on exposure and efficacy. The efficacy of nirsevimab efficacy in subjects in the lowest AUC quartile did not differ from placebo; AUC ranges in Q2 to Q4 were the in-vivo clinical efficacy target.

[0058] FIG. 20 shows predicted AUC distribution of the proposed dose of nirsevimab in the more than 5 kg in Phase 2b population to match exposures as observed in up to 5 kg in the first RSV Season. AUC=area under the concentration-time curve. The numbers above x-axis refer to the number of subjects in each category. The projected AUC values are estimated as the ratio of the administered dose and systemic clearance for all infants as derived from the population-PK model estimates. The projected AUC distribution in pink highlights the projected exposure for the 360 infants from the Phase 2b population weighing ≥ 5 kg when they are dosed with 50 mg (studied dose) versus 100 mg (proposed) nirsevimab. The boxplot in yellow illustrates the AUC distribution for infants from the Phase 2b population weighing < 5 kg. Figure presents data only from subjects in the As-treated Population who had at least one measurable post-dose nirsevimab serum concentration.

[0059] FIG. 21 shows distribution of age and bodyweight for virtual infants in Phase 3 and Phase 2/3 population in the 1st RSV season. All virtual infants weighted 1.5 kg or > 34 weeks gestational age (GA) at the time of the dose. Dose is a single fixed 50 mg IM dose or 100 mg IM dose. The boxes represent the interquartile range (25th to 75th percentile), the

top and bottom error bars show the largest value within 1.5 times the 75th or the 25th percentile, respectively.

[0060] FIG. 22 shows predicted AUC for virtual infants in Phase 3 and Phase 2/3 Population in the 1st RSV season. All virtual infants weighted 1.5 kg or > 34 weeks gestational age (GA) at the time of the dose. Dose is a single fixed 50 mg IM dose or 100 mg IM dose. The dotted line reflects the target AUC threshold of 13.4 day·mg/mL. The boxes represent the interquartile range (25th to 75th percentile), the top and bottom error bars show the largest value within 1.5 times the 75th or the 25th percentile, respectively.

[0061] FIG. 23 shows distribution of age and bodyweight for virtual infants in Phase 2/3 population in the 2nd RSV season. Dose is a single fixed 200 mg IM dose. The boxes represent the interquartile range (25th to 75th percentile), the top and bottom error bars show the largest value within 1.5 times the 75th or the 25th percentile, respectively.

[0062] FIG. 24 shows predicted AUC for virtual infants in Phase 2/3 population in the 2nd RSV season. Dose is a single fixed 200 mg IM dose. The dotted line reflects the target AUC threshold of 13.4 day·mg/mL. The boxes represent the interquartile range (25th to 75th percentile), the top and bottom error bars show the largest value within 1.5 times the 75th or the 25th percentile, respectively.

[0063] FIG. 25 shows in vitro neutralization of RSV A2 (left panel) and RSVB 9320 (right panel) by various antibodies including nirsevimab (1G7), 1F5, 2D10, and D25 each inhibited RSV A2 and RSV B9320 as measured in a microneutralization assay.

[0064] FIG. 26 shows in vitro neutralization of RSV A2 (left panel) and RSVB 9320 (right panel) by various antibodies including D25, nirsevimab (1G7), and variants of nirsevimab (1G7-GLM, B12-1, E3-5, and E9-2) as measured in a microneutralization assay (c+v=cells plus virus).

[0065] FIG. 27A-FIG. 27B show the effect of birth month on an exemplary patient's age during an RSV season in the United States. FIG. 27A shows that a patient born in April (indicated by an unfilled arrow) may be experiencing their second RSV season in October of the year of their birth (while ~ 7 months old, indicated by a filled arrow). FIG. 27B shows a patient born in June (indicated by an unfilled arrow) may at ~ 7 months old (indicated by a filled arrow) be experiencing their first RSV season.

DETAILED DESCRIPTION OF ILLUSTRATIVE EMBODIMENTS

[0066] This disclosure describes methods, including a dosing regimen for an anti-RSV antibody or fragment thereof; pharmaceutical compositions; and pharmaceutical unit doses for the treatment or prevention of RSV infection in a patient. In some embodiments, the anti-RSV antibody or fragment thereof includes nirsevimab (also known as MEDI8897) or a fragment of nirsevimab.

[0067] In one aspect, this disclosure describes a dosing regimen for an anti-RSV antibody or an antigen binding fragment thereof. In particular, the dosing regimen provides fixed doses for patients based on age or weight or both. In some embodiments, the anti-RSV antibody or an antigen binding fragment thereof includes a monoclonal antibody or an antigen binding fragment of a monoclonal antibody.

[0068] In some embodiments, the anti-RSV antibody or an antigen binding fragment thereof has an IC50 value of up to 10 ng/ml in an in vitro neutralization assay. In an exemplary in vitro neutralization assay, HEP-2 cells are infected with

RSV and the antibody or antigen binding fragment thereof. In some embodiments, the IC₅₀ is at least 1 ng/ml, at least 2 ng/ml, at least 3 ng/ml, at least 4 ng/ml, at least 5 ng/ml, at least 6 ng/ml, at least 7 ng/ml, or at least 8 ng/ml for RSV A subtype including, for example, RSV A2. In some embodiments, the IC₅₀ is up to 9 ng/ml, up to 8 ng/ml, up to 7 ng/ml, up to 6 ng/ml, up to 5 ng/ml, up to 4 ng/ml, up to 3 ng/ml, or up to 2 ng/ml for RSV subtype including, for example, RSV A2. In some embodiments, the IC₅₀ is at least 1 ng/ml, at least 2 ng/ml, at least 3 ng/ml, at least 4 ng/ml, at least 5 ng/ml, at least 6 ng/ml, at least 7 ng/ml, or at least 8 ng/ml for RSV B subtype including, for example, RSV B9320. In some embodiments, the IC₅₀ is up to 9 ng/ml, up to 8 ng/ml, up to 7 ng/ml, up to 6 ng/ml, up to 5 ng/ml, up to 4 ng/ml, up to 3 ng/ml, or up to 2 ng/ml for RSV subtype B including, for example RSV B9320. In one embodiment, the IC₅₀ is measured in the in vitro neutralization assay is measured as described in Example 3 and/or 4, including, for example, for RSV A2 and/or RSV B9320.

[0069] In some embodiments, the anti-RSV antibody or an antigen binding fragment thereof includes a human antibody or antigen binding fragment thereof. The use of human antibodies for human therapy may diminish the chance of side effects due to an immunological reaction in a human individual against nonhuman sequences. In another embodiment, the antibody or antigen binding fragment thereof may be humanized. In another embodiment, the anti-RSV antibody or an antigen binding fragment thereof may be a chimeric antibody or antigen binding fragment thereof.

[0070] In some embodiments, the anti-RSV antibody or an antigen binding fragment thereof may have an IgG, IgA, IgM, or IgE isotype. In one embodiment, the anti-RSV antibody or an antigen binding fragment thereof has an IgG isotype.

[0071] In some embodiments, the anti-RSV antibody or an antigen binding fragment thereof has a low or neutral isoelectric point (pI)—that is, the pH at which a protein has no net charge. In some embodiments, the pI of the anti-RSV antibody or an antigen binding fragment thereof is at pH 5.5, at least pH 6, at least pH 6.3, at least pH 6.4. In some embodiments, the pI of the anti-RSV antibody or an antigen binding fragment thereof is up to pH 6.7, up to pH 7, up to pH 7.5. In an exemplary embodiment, the anti-RSV antibody or an antigen binding fragment thereof may have a pI in the range of for example in the range about pH 5.5 to about pH 7.5. In an exemplary embodiment, the anti-RSV antibody or an antigen binding fragment thereof may have a pI in the range of pH 6.4 to pH 6.7. In one embodiment, the anti-RSV antibody or an antigen binding fragment thereof has a pI of pH 6.4.

[0072] In some embodiments, the anti-RSV antibody or an antigen binding fragment thereof includes nirsevimab (also known as MEDI8897) or an antigen binding fragment of nirsevimab. Nirsevimab is a recombinant human immunoglobulin (Ig) G1 kappa (κ) monoclonal antibody derived from D25. Nirsevimab neutralizes RSV by binding to a highly conserved, neutralizing epitope on the prefusion conformation of the RSV F protein. This binding prevents the RSV F protein from mediating fusion between the viral and cellular membranes, which is an essential step for viral entry.

[0073] Nirsevimab has a full-length light chain amino acid sequence as shown in FIG. 1 (SEQ ID NO:1) and a full-length heavy chain amino acid sequence as shown in FIG. 2 (SEQ ID NO:2).

[0074] Nirsevimab has the following CDR sequences: light chain CDR-L1 of QASQDIVNYLN (SEQ ID NO:3), light chain CDR-L2 of VASNLET (SEQ ID NO:4), light chain CDR-L3 of QQYDNLPLT (SEQ ID NO:5), heavy chain CDR-H1 of DYIIN (SEQ ID NO:6), heavy chain CDR-H2 of GIIPVLGTVHYGPKFQG (SEQ ID NO:7), and heavy chain CDR-H3 of ETALVVSETYLPHYFDN (SEQ ID NO:8). The 6 CDRs are underlined in FIG. 1 and FIG. 2.

[0075] Nirsevimab has a light chain variable sequence of amino acid residues 1 to 107 of FIG. 1 (SEQ ID NO:9) and a heavy chain variable sequence of amino acid residues 1 to 126 of FIG. 2 (SEQ ID NO:10).

[0076] Nucleotides encoding the amino acids of the full-length light chain of nirsevimab are also shown in FIG. 1 (SEQ ID NO:11). Nucleotides encoding the amino acids of the full-length heavy chain of nirsevimab are also shown in FIG. 2 (SEQ ID NO:12). Nirsevimab is encoded by the RSV mAb 1G7 pOE YTE vector, deposited with the

[0077] American Type Culture Collection(ATCC®), 10801 University Boulevard, Manassas, Va. 20110-2209, USA under ATCC Patent Designation PTA-125141 on Sep. 21, 2018. This deposit is in accordance with the Budapest Treaty on the International Recognition of the Deposit of Microorganisms for the Purposes of Patent Procedure.

[0078] The nirsevimab-containing vector RSV mAb 1G7 pOE was deposited with the American Type Culture Collection (ATCC), 10801 University Boulevard, Manassas, Va. 20110-2209, USA under ATCC Patent Designation PTA-125140 on Sep. 21, 2018. This deposit is in accordance with the Budapest Treaty on the International Recognition of the Deposit of Microorganisms for the Purposes of Patent Procedure.

[0079] Nirsevimab binds a highly conserved epitope on RSV F and neutralizes a diverse panel of RSV A and B strains with >50-fold higher activity than palivizumab. At similar serum concentrations, prophylactic administration of nirsevimab is 9-fold more potent than palivizumab at reducing pulmonary viral loads by >3 logs in cotton rats infected with either RSV A or B subtypes. (Zhu et al. Sci Transl Med. 2017; 9(388). pii:eaaj1928.) The nirsevimab antibody is engineered with 3 amino acid changes (M257Y/S259T/T261E [YTE]) in the highly conserved fragment crystallizable region. This YTE modification extends the serum half-life ($t_{1/2}$) of the antibody beyond the typical 21-28 days. In a phase 1, placebo-controlled study of healthy adults, nirsevimab had a favorable safety profile and an extended mean $t_{1/2}$ of 85-117 days with increased levels of RSV-neutralizing antibodies detected in serum for more than 150 days. (Griffin et al. Antimicrob Agents Chemother. 2016; 61:e01714-e01716.)

[0080] In a phase 1b/2a dose-escalation study, healthy preterm infants with a gestational age of 32-35 weeks were randomized to receive a single intramuscular injection of nirsevimab (10 mg, 25 mg, or 50 mg) or placebo, and nirsevimab was observed to have a favorable safety profile in healthy preterm infants and to support protection from RSV for the duration of a typical 5-month season after a single 50 mg intramuscular (IM) dose. (Domachowske et al. Pediatr Infect Dis J. 2018; 37(9):886-892.)

[0081] Pharmacokinetic data in the phase 1b/2a study of nirsevimab demonstrated that a single 50 mg dose maintains antibody concentrations predictive of protection from RSV illness for at least 5 months in the majority of infants. (Domachowske et al. *Pediatr Infect Dis J.* 2018; 37(9):886-892.)

[0082] In some embodiments, the anti-RSV monoclonal antibody or the antigen binding fragment of the anti-RSV monoclonal antibody may include a sequence which is at least 70%, at least 75%, at least 80%, at least 85%, at least 90%, at least 91%, at least 92%, at least 93%, at least 94%, at least 95%, at least 96%, at least 97%, at least 98%, or at least 99% identical to SEQ ID NO:1 (the light chain sequence of nirsevimab) and/or a sequence which is at least 70%, at least 75%, at least 80%, at least 85%, at least 90%, at least 91%, at least 92%, at least 93%, at least 94%, at least 95%, at least 96%, at least 97%, at least 98%, or at least 99% identical to SEQ ID NO:2 (the heavy chain chain sequence of nirsevimab). In some embodiments, the anti-RSV monoclonal antibody may include a sequence comprising SEQ ID NO:1 and/or SEQ ID NO:2.

[0083] In some embodiments, the anti-RSV monoclonal antibody or the antigen binding fragment of the anti-RSV monoclonal antibody may include a sequence which is at least 70%, at least 75%, at least 80%, at least 85%, at least 90%, at least 91%, at least 92%, at least 93%, at least 94%, at least 95%, at least 96%, at least 97%, at least 98%, or at least 99% identical to the sequence QASQDIVNYLN (SEQ ID NO:3); a sequence which is at least 70%, at least 75%, at least 80%, at least 85%, at least 90%, at least 91%, at least 92%, at least 93%, at least 94%, at least 95%, at least 96%, at least 97%, at least 98%, or at least 99% identical to the sequence VASNLET (SEQ ID NO:4); a sequence which is at least 70%, at least 75%, at least 80%, at least 85%, at least 90%, at least 91%, at least 92%, at least 93%, at least 94%, at least 95%, at least 96%, at least 97%, at least 98%, or at least 99% identical to the sequence QQYDNLPLT (SEQ ID NO:5); a sequence which is at least 70%, at least 75%, at least 80%, at least 85%, at least 90%, at least 91%, at least 92%, at least 93%, at least 94%, at least 95%, at least 96%, at least 97%, at least 98%, or at least 99% identical to the sequence DYIIN (SEQ ID NO:6); a sequence which is at least 70%, at least 75%, at least 80%, at least 85%, at least 90%, at least 91%, at least 92%, at least 93%, at least 94%, at least 95%, at least 96%, at least 97%, at least 98%, or at least 99% identical to the sequence GIIPVLGTVHYGPKFQG (SEQ ID NO:7); and/or a sequence which is at least 70%, at least 75%, at least 80%, at least 85%, at least 90%, at least 91%, at least 92%, at least 93%, at least 94%, at least 95%, at least 96%, at least 97%, at least 98%, or at least 99% identical to the sequence ETALVVSETYLPHYFDN (SEQ ID NO:8).

[0084] In some embodiments, the anti-RSV monoclonal antibody or the antigen binding fragment of the anti-RSV monoclonal antibody may include QASQDIVNYLN (SEQ ID NO:3), VASNLET (SEQ ID NO:4), QQYDNLPLT (SEQ ID NO:5), DYIIN (SEQ ID NO:6), GIIPVLGTVHYGPKFQG (SEQ ID NO:7), and/or ETALVVSETYLPHYFDN (SEQ ID NO:8).

[0085] In some embodiments, the anti-RSV monoclonal antibody or the antigen binding fragment of the anti-RSV monoclonal antibody may include a light chain variable region CDR sequence or heavy chain variable region CDR sequence which differs by one amino acid from the corre-

sponding CDR sequence of nirsevimab. In some embodiments, the anti-RSV monoclonal antibody or the antigen binding fragment of the anti-RSV monoclonal antibody may include a light chain variable region CDR sequence or heavy chain variable region CDR sequence which differs by two amino acids from the corresponding CDR sequence of nirsevimab.

[0086] In some embodiments, the anti-RSV monoclonal antibody or the antigen binding fragment of the anti-RSV monoclonal antibody may include a sequence which is at least 70%, at least 75%, at least 80%, at least 85%, at least 90%, at least 91%, at least 92%, at least 93%, at least 94%, at least 95%, at least 96%, at least 97%, at least 98%, or at least 99% identical to the sequence of SEQ ID NO:9 and/or a sequence which is at least 70%, at least 75%, at least 80%, at least 85%, at least 90%, at least 91%, at least 92%, at least 93%, at least 94%, at least 95%, at least 96%, at least 97%, at least 98%, or at least 99% identical to the sequence of SEQ ID NO:10.

[0087] Unexpectedly, and as further described in the Examples of this disclosure, population pharmacokinetic and exposure-response analyses of all the accrued pharmacokinetic data (see Griffin et al. 2017, *Antimicrob Agents Chemother.* 61(3), pii: e01714-16; Domachowske et al. *Pediatr Infect Dis J.* 2018; 37(9):886-892; and Example 1) in healthy adults and infants and the efficacy data from the Phase 2b study in infants with various degrees of prematurity (see Example 1) revealed that while a 50 mg IM dose of nirsevimab maintained nirsevimab serum concentrations at a level expected to be protective throughout the RSV season, reduced efficacy was observed in heavier infants.

[0088] A target serum concentration of 6.8 µg/mL was selected for the Phase 2b Study based on RSV challenge studies in cotton rats, a model that has been proven to be a reliable predictor of target concentrations and was used for dose selection of palivizumab. A 50 mg IM dose was selected for the Phase 2b study based on the population-PK model used to identify a dose that would maintain nirsevimab serum concentrations above 6.8 µg/mL throughout a 5 month RSV season. And, indeed, Domachowske et al. reported that pharmacokinetic data in the phase 1b/2a study of nirsevimab demonstrated that a single 50 mg dose maintains antibody serum concentrations above 6.8 µg/mL for at least 5 months in the majority of infants. (*Pediatr Infect Dis J.* 2018; 37(9):886-892.)

[0089] However, data analysis and modeling completed using the data obtained in the Phase 2b study using the fixed 50-mg dose resulted in a newly defined clinically efficacious AUC_{0-∞} exposure target of 13.4 day.mg/mL. While a 50-mg dose resulted in achieving the efficacious AUC_{0-∞} exposure target of 13.4 day.mg/mL in 97% of infants weighing <5 kg, a 50 mg dose was suboptimal for >59% of infants weighing ≥5 kg.

[0090] Additional modeling (see Example 2) indicates that different fixed doses (including, for example, administered by weight) would ensure an adequate dose to maintain nirsevimab serum concentrations above the target AUC demonstrated to be clinically efficacious in the Phase 2b study throughout an RSV season. Those doses are: a single fixed 50 mg IM dose for infants up to 5 kg entering their first RSV season; a single fixed 100 mg IM dose for infants having a weight of at least 5 kg entering their first RSV season; and a single fixed 200 mg IM dose for infants entering their second RSV season. The body weight of

majority of the infants in the second year of life at time of dosing is expected to be in a range of 10 kg to 15 kg.

Methods of Administration

[0091] In one aspect, this disclosure describes methods of treating or preventing RSV infection in a patient in need thereof.

[0092] In some embodiments, the method includes determining the age of the patient. For example, it may be determined whether the patient is in the first year of life or in the second year of life. In some embodiments, the patient may have an age of at least 1 month, at least 3 months, at least 6 months, or at least 12 months (that is, one year). In some embodiments, the patient may have an age of up to one year, or up to two years.

[0093] In some embodiments, determining the age of the patient may include determining the gestational age of the patient. For example, in some embodiments, the patient may have a gestational age of at least 20 weeks, at least 21 weeks, at least 22 weeks, at least 23 weeks, at least 24 weeks, at least 25 weeks, at least 26 weeks, at least 27 weeks, at least 28 weeks, at least 29 weeks, at least 30 weeks, at least 31 weeks, at least 32 weeks, at least 33 weeks, at least 34 weeks, at least 35 weeks, at least 36 weeks, at least 37 weeks, at least 38 weeks, or at least 39 weeks. In an exemplary embodiment, a patient may have a gestational age of at least 29 weeks.

[0094] In some embodiments, the method includes determining whether the patient is experiencing the patient's first RSV season or second RSV season. For example, in the United States, where the RSV season onset ranges from mid-September to mid-November and season offset ranging from mid-April to mid-May, a patient born in April may be experiencing their second RSV season in October of the year of their birth (while ~7 months old) (see FIG. 27A) while a patient born in June may be experiencing their first RSV in December of the same year (while also ~7 months old) (see FIG. 27B).

[0095] In some embodiments, a patient experiencing the patient's first RSV season may have an age of at least 1 month, an age of at least 3 months, or an age of at least 6 months. In some embodiments, a patient experiencing the patient's second RSV season life has an age of at least 6 months and up to 2 years.

[0096] In some embodiments, the method includes determining the weight of the patient. For example, in some embodiments, the patient may have a weight of at least 4 kilograms (kg), at least 5 kg, at least 6 kg, at least 7 kg, at least 8 kg, at least 9 kg, or at least 10 kg. In some embodiments, the patient may have a weight of up to 5 kg, up to 6 kg, up to 7 kg, up to 8 kg, up to 9 kg, up to 10 kg, up to 11 kg, up to 12 kg, up to 13 kg, up to 14 kg, up to 15 kg, up to 16 kg, up to 17 kg, up to 18 kg, up to 19 kg, or up to 20 kg. In an exemplary embodiment, a patient may have a weight of at least 5 kg and up to 20 kg.

[0097] In some embodiments, the patient may have chronic lung disease (CLD). Premature babies are at increased risk for CLD due to the immaturity of their lung at birth and lung injury resulting from treatments such as use of a mechanical ventilator and/or use of a high concentration of oxygen. Infants with CLD are at particular risk of morbidity due to RSV infection. (Carpenter et al. 2004 *Pediatr Infect Dis J.* 23(1 Suppl):S33-40.)

[0098] In some embodiments, the patient may have congenital heart disease (CHD). In some embodiments, the CHD may include hemodynamically significant CHD which may adversely affect pulmonary blood flow. Children with hemodynamically significant CHD have a greater rate of RSV-related hospitalization (Boyce et al. 2000 *J Pediatr.* 137(6):865-870), and children with CHD hospitalized for RSV are at increased risk of needing intensive care and mechanical ventilation (Altman et al. 2000 *Pediatr Cardiol.* 21(5):433-438).

[0099] In some embodiments, the patient may have Down's Syndrome. Children with Down's Syndrome have been reported to have a significantly higher risk of severe RSV infection than children without Down's Syndrome (Beckhaus et al., *Pediatrics* 2018; 142 (3):e20180225).

[0100] In some embodiments, the patient may exhibit an immunodeficiency. The immunodeficiency may be a primary immunodeficiency or an acquired immunodeficiency. Several studies have reported that RSV infections may be more frequent or more severe in infants with congenital or acquired immunodeficiencies (including, for example, infants with HIV infections or hematopoietic stem cell and solid organs transplant recipients) than in healthy infants (see, for example, Lanari et al., *J Immunol Res.* 2014; 2014:850831).

[0101] In some embodiments, the method will include administering a composition including a fixed dose of the anti-RSV antibody or an antigen binding fragment thereof including, for example, nirsevimab or an antigen binding fragment thereof. In some embodiments, a fixed dose of the anti-RSV antibody or an antigen binding fragment thereof may include a 50 mg dose, a 100 mg dose, a 150 mg dose, a 200 mg dose, a 250 mg dose, or a 300 mg dose.

[0102] In some embodiments, the method will include administering a composition depending on the patient's age and/or weight.

[0103] For example, in an exemplary embodiment, the method may include administering a composition including a fixed dose of 200 mg of nirsevimab in response to the patient being in the second year of life.

[0104] In another exemplary embodiment, the method may include administering a composition including a fixed dose of 200 mg of nirsevimab in response to the patient having a weight of at least 5 kg.

[0105] In an exemplary embodiment, the method may include administering a composition including a fixed dose of 50 mg or 100 mg of the anti-RSV antibody or an antigen binding fragment thereof in response to the patient being in the first year of life, depending on the weight of the patient. For example, in response to the patient having a weight of up to 5 kg, a composition including a fixed dose of 50 mg of nirsevimab may be administered. Additionally or alternatively in response to the patient having a weight of at least 5 kg, a composition including a fixed dose of 100 mg of nirsevimab may be administered.

[0106] In another exemplary embodiment, the method may include administering a composition including a fixed dose of 200 mg of the anti-RSV antibody or an antigen binding fragment thereof in response to the patient aged 3 months or older.

[0107] In a further exemplary embodiment, the method may include determining the age of the patient and administering a composition including a fixed dose of 200 mg of the anti-RSV antibody or an antigen binding fragment

thereof in response to the patient aged 3 months or older, administering a composition including a fixed dose of 100 mg of the anti-RSV antibody or an antigen binding fragment thereof in response to the patient aged up to 3 months.

[0108] In an additional exemplary embodiment, the method may include determining the weight of the patient and administering a composition including a fixed dose of 200 mg of the anti-RSV antibody or an antigen binding fragment thereof in response to the patient having a weight of at least 5 kg, administering a composition including a fixed dose of 100 mg of the anti-RSV antibody or an antigen binding fragment thereof in response to the patient having a weight of up to 5 kg.

[0109] In some embodiments, the method will include administering a composition depending on the RSV season the patient is experiencing (that is, first RSV season or second RSV season) and/or the patient's weight.

[0110] For example, in an exemplary embodiment, the method may include administering a composition including a fixed dose of 100 mg of nirsevimab in response to the patient experiencing their first RSV season.

[0111] In another exemplary embodiment, the method may include administering a composition including a fixed dose of 200 mg of nirsevimab in response to the patient experiencing their second RSV season.

[0112] In an additional exemplary embodiment, the method may include determining the patient's RSV season and the weight of the patient. The method may further include administering a composition including a fixed dose of 100 mg of the anti-RSV antibody or an antigen binding fragment thereof in response to the patient experiencing their first RSV season and having a weight of at least 5 kg, and administering a composition including a fixed dose of 200 mg of the anti-RSV antibody or an antigen binding fragment thereof in response to the patient experiencing their second RSV season. In some embodiments, the method may further include administering a composition including a fixed dose of 50 mg of the anti-RSV antibody or an antigen binding fragment thereof in response to the patient experiencing their first RSV season and having a weight of up to 5 kg.

[0113] In some embodiments, the dose may be administered at the beginning of the RSV season. In the United States, for example, the RSV season onset ranges from mid-September to mid-November, with the season peak ranging from late December to mid-February, and season offset ranging from mid-April to mid-May. (Rose et al. 2018 MMWR Morb Mortal Wkly Rep. 67:71-76.) Lower latitudes, for example, Florida, have an earlier RSV season onset and longer duration than most regions of the country. (Id.) In contrast, in much of the southern hemisphere, RSV epidemics typically occur between May and September but in tropical or semitropical climates, RSV outbreaks are frequently associated with the rainy season. (Sricharoenchai et al. 2016 J Hum Virol Retrovirol 3(1): 00076.)

[0114] In some embodiments, the dose may be administered parenterally. In some embodiments, the dose may be administered intramuscularly.

[0115] In some embodiments, the patient exhibits $AUC_{0-\infty}$ of greater than 10 day·mg/mL, 11 day·mg/mL, 12 day·mg/mL, 13 day·mg/mL, or 14 day·mg/mL. In an exemplary embodiment, the patient exhibits $AUC_{0-\infty}$ of greater than 13.4 day·mg/mL. As further described in Example 2, a nirsevimab dose resulting in a serum AUC greater than 13.4

day·mg/mL throughout the typical 5-month RSV season is expected to provide optimal protection against RSV in infants during the first year of life and high-risk children during the second year of life.

[0116] In some embodiments, the method includes administering a composition including the anti-RSV antibody or an antigen binding fragment thereof prophylactically, to prevent or delay the development of RSV infection. Treatment that is prophylactic may be initiated before the patient manifests symptoms of infection with RSV. Administration may be performed before, during, or after the diagnosis or development of symptoms of infection with RSV. Treatment initiated after the development of symptoms may result in decreasing the severity of the symptoms of RSV, or completely removing the symptoms of RSV.

[0117] Administration of a composition including the anti-RSV antibody or an antigen binding fragment thereof can occur before, during, and/or after other treatments. Such combination therapy can involve the administration of the anti-RSV antibody or an antigen binding fragment thereof during and/or after the use of another anti-viral compound. The administration of the anti-RSV antibody or an antigen binding fragment thereof can be separated in time from the administration of other agents by hours, days, or even weeks.

Compositions

[0118] In another aspect, the disclosure describes a composition including the anti-RSV antibody or an antigen binding fragment thereof. In some embodiments, the composition includes nirsevimab or an antigen binding fragment thereof. In some embodiments, the composition includes a therapeutically effective amount of the anti-RSV antibody or an antigen binding fragment thereof. In some embodiments, the composition may include a formulation as described in WO 2018/160722 A1. In some embodiments, the composition includes a pharmaceutical composition. A pharmaceutical composition may further include a pharmaceutically acceptable diluent, carrier, solubilizer, emulsifier, preservative, and/or adjuvant. In addition, the disclosure provides methods of treating a patient by administering such pharmaceutical composition.

[0119] In certain embodiments, acceptable materials included in the composition are nontoxic to recipients at the dosages and concentrations employed. In certain embodiments, the pharmaceutical composition may contain formulation materials for modifying, maintaining or preserving, for example, the pH, osmolality, viscosity, clarity, color, isotonicity, odor, sterility, stability, rate of dissolution, or release, adsorption, or penetration of the composition. In such embodiments, suitable formulation materials include, but are not limited to, amino acids (such as glycine, glutamine, asparagine, arginine, or lysine); antimicrobials; antioxidants (such as ascorbic acid, sodium sulfite, or sodium hydrogen-sulfite); buffers (such as borate, bicarbonate, Tris-HCl, citrates, phosphates, or other organic acids); bulking agents (such as mannitol or glycine); chelating agents (such as ethylenediamine tetraacetic acid (EDTA)); complexing agents (such as caffeine, polyvinylpyrrolidone, beta-cyclodextrin, or hydroxypropyl-beta-cyclodextrin); fillers; mono-saccharides; disaccharides; and other carbohydrates (such as glucose, sucrose, mannose, or dextrans); proteins (such as serum albumin, gelatin or immunoglobulins); coloring, flavoring and diluting agents; emulsifying agents; hydrophilic

polymers (such as polyvinylpyrrolidone); low molecular weight polypeptides; salt-forming counterions (such as sodium); preservatives (such as benzalkonium chloride, benzoic acid, salicylic acid, thimerosal, phenethyl alcohol, methylparaben, propylparaben, chlorhexidine, sorbic acid or hydrogen peroxide); solvents (such as glycerin, propylene glycol or polyethylene glycol); sugar alcohols (such as mannitol or sorbitol); suspending agents; surfactants or wetting agents (such as pluronics, PEG, sorbitan esters, polysorbates such as polysorbate-20, polysorbate-80, triton, tromethamine, lecithin, cholesterol, tyloxapal); stability enhancing agents (such as sucrose or sorbitol); tonicity enhancing agents (such as alkali metal halides, sodium or potassium chloride, mannitol sorbitol); delivery vehicles; diluents; excipients and/or pharmaceutical adjuvants.

[0120] A suitable vehicle or carrier may be water for injection, physiological saline solution or artificial cerebrospinal fluid. In some embodiments the vehicle or carrier may be supplemented with other materials common in compositions for parenteral administration. Neutral buffered saline or saline mixed with serum albumin are further exemplary vehicles.

[0121] In some embodiments, the composition includes a buffer. Exemplary buffers include Tris buffer of pH 7.0-8.5, acetate buffer of pH 4.0-5.5, or histidine buffer of pH 5.5-7.4. In some embodiments, the composition includes histidine or histidine hydrochloride or a mixture thereof. When the buffer includes an amino acid (e.g., histidine), the amino acid or amino acid salt may include the physiological active (e.g., L-form) of the amino acid. In some embodiments, a buffer may be included at a concentration of at least 20 mM, at least 30 mM, at least 40 mM, at least 50 mM, at least 60 mM, at least 70 mM, at least 80 mM, at least 90 mM, at least 100 mM, at least 110 mM, at least 120 mM, at least 130 mM, at least 140 mM, or at least 150 mM. In some embodiments, a buffer may be included at a concentration of up to 50 mM, up to 60 mM, up to 70 mM, up to 80 mM, up to 90 mM, up to 100 mM, up to 110 mM, up to 120 mM, up to 130 mM, up to 140 mM, up to 150 mM, or up to 160 mM. In an exemplary embodiment, the buffer includes 30 mM L-histidine/L-histidine hydrochloride.

[0122] In some embodiments, the composition may include a humectant including, for example, sorbitol or a suitable substitute therefor.

[0123] The formulation components may be present in concentrations that are acceptable to the site of administration. In certain embodiments, a buffer may be used to maintain the composition at physiological pH or at a slightly lower than physiological pH. In some embodiments, the pH of the composition may be at least 5, at least 5.1, at least 5.2, at least 5.3, at least 5.4, at least 5.5, at least 5.6, at least 5.7, at least 5.8, at least 5.9, at least 6.0, at least 6.1, at least 6.2, at least 6.3, at least 6.4, at least 6.5, at least 6.6, at least 6.7, at least 6.8, at least 6.9, at least 7.0, at least 7.1, at least 7.2, at least 7.3, at least 7.4, at least 7.5, at least 7.6, at least 7.7, at least 7.8, or at least 7.9. In some embodiments, the pH of the composition may be up to 5.1, up to 5.2, up to 5.3, up to 5.4, up to 5.5, up to 5.6, up to 5.7, up to 5.8, up to 5.9, up to 6.0, up to 6.1, up to 6.2, up to 6.3, up to 6.4, up to 6.5, up to 6.6, up to 6.7, up to 6.8, up to 6.9, up to 7.0, up to 7.1, up to 7.2, up to 7.3, up to 7.4, up to 7.5, up to 7.6, up to 7.7, up to 7.8, up to 7.9, or up to 8.0. In an exemplary embodiment, the pH of the composition may be in a range of from 5 to 8. In an exemplary embodiment, the pH of the composition

may be in a range of from 5.5 to 6.5. In an exemplary embodiment, the pH of the composition may be 6.0.

[0124] In some embodiments, the composition may include an ionic excipient. An ionic excipient may be included in an antibody formulation for the purpose of changing the charge state of the antibody in the formulation, for changing the distribution of the antibody in the formulation, and/or for colloidal stabilizing the antibody in the formulation. In some embodiments, the ionic excipient may include a charged amino acid including, for example, lysine and/or arginine. In some embodiments, the ionic excipient may include a salt including, for example arginine hydrochloride (arginine-HCl), lysine hydrochloride (lysine-HCl), or sodium chloride (NaCl). In some embodiments, the amino acid or amino acid salt may include the physiological active (e.g., L-form) of the amino acid. In some embodiments, an ionic excipient may be included at a concentration of at least 20 mM, at least 30 mM, at least 40 mM, at least 50 mM, at least 60 mM, at least 70 mM, at least 80 mM, at least 90 mM, at least 100 mM, at least 110 mM, at least 120 mM, at least 130 mM, at least 140 mM, or at least 150 mM. In some embodiments, an ionic excipient may be included at a concentration of up to 50 mM, up to 60 mM, up to 70 mM, up to 80 mM, up to 90 mM, up to 100 mM, up to 110 mM, up to 120 mM, up to 130 mM, up to 140 mM, up to 150 mM, or up to 160 mM. In an exemplary embodiment, an ionic excipient may be present at a concentration in a range of 50 mM to 150 mM. In an exemplary embodiment, an ionic excipient may be present at a concentration in a range of 75 mM to 100 mM. In exemplary embodiments, the ionic excipient may include L-arginine hydrochloride present at a concentration of 75 mM or 80 mM.

[0125] In some embodiments, a composition that includes the anti-RSV antibody or an antigen binding fragment thereof may further include a sugar including, for example, sucrose. In some embodiments, the composition may include up to 0.5% (w/v) sucrose, up to 1% (w/v) sucrose, up to 5% (w/v) sucrose, up to 10% (w/v) sucrose, or up to 15% (w/v) sucrose. In some embodiments, a sugar may be included at a concentration of at least 50 mM, at least 60 mM, at least 70 mM, at least 80 mM, at least 90 mM, at least 100 mM, at least 110 mM, at least 120 mM, at least 130 mM, at least 140 mM, or at least 150 mM. In some embodiments, a sugar may be included at a concentration of up to 60 mM, up to 70 mM, up to 80 mM, up to 90 mM, up to 100 mM, up to 110 mM, up to 120 mM, up to 130 mM, up to 140 mM, up to 150 mM, or up to 160 mM. In an exemplary embodiment, the sugar includes sucrose at a concentration in a range of 100 mM to 140 mM. For example, the composition may include sucrose at a concentration of 120 mM.

[0126] In some embodiments, a composition that includes the anti-RSV antibody or an antigen binding fragment thereof may further include a surfactant including, for example, a polysorbate. A polysorbate may include, for example, polysorbate-20, polysorbate-40, polysorbate-60, and polysorbate-80. In some embodiments, the surfactant may be included at a concentration of 0.0001% (w/v), at least 0.001% (w/v), at least 0.002% (w/v), at least 0.01% (w/v), at least 0.02% (w/v), at least 0.03% (w/v), at least 0.04% (w/v), at least 0.05% (w/v), at least 0.06% (w/v), at least 0.07% (w/v), at least 0.08% (w/v), at least 0.09% (w/v), or at least 0.1% (w/v). In some embodiments, the surfactant may be included at a concentration of up to 0.0001% (w/v), up to 0.0005% (w/v), up to 0.001% (w/v), up to 0.002%

(w/v), up to 0.01% (w/v), up to 0.02% (w/v), up to 0.03% (w/v), up to 0.04% (w/v), up to 0.05% (w/v), up to 0.06% (w/v), up to 0.07% (w/v), up to 0.08% (w/v), up to 0.09% (w/v), or up to 0.1% (w/v). For example, in an exemplary embodiment, a surfactant may be included in a concentration in a range of 0.001% (w/v) to 0.5% (w/v), in a range of 0.002% (w/v) to 0.1% (w/v), or in a range of 0.01% (w/v) to 0.05% (w/v). In an exemplary embodiment, polysorbate-80 is included in a range of 0.01% (w/v) to 0.05% (w/v). In a further exemplary embodiment, 0.02% (w/v) polysorbate-80 is included in the composition. In another exemplary embodiment, 0.04% (w/v) polysorbate-80 is included in the composition.

[0127] In some embodiments, the anti-RSV antibody or an antigen binding fragment thereof may be at a concentration of at least 50 mg/mL, at least 60 mg/mL, at least 70 mg/mL, at least 80 mg/mL, at least 90 mg/mL, at least 100 mg/mL, at least 110 mg/mL, at least 120 mg/mL, at least 130 mg/mL, at least 140 mg/mL, or at least 150 mg/mL. In some embodiments, the anti-RSV antibody or an antigen binding fragment thereof may be at a concentration of up to 60 mg/mL, up to 70 mg/mL, up to 80 mg/mL, up to 90 mg/mL, up to 100 mg/mL, up to 110 mg/mL, up to 120 mg/mL, up to 130 mg/mL, up to 140 mg/mL, up to 150 mg/mL, or up to 160 mg/mL. In an exemplary embodiment, the anti-RSV antibody or an antigen binding fragment thereof may present at a concentration in a range of 100 mg/mL to 165 mg/mL. In an exemplary embodiment, nirsevimab may be at a concentration of 100 mg/mL.

[0128] In some embodiments, the composition may be stored at -20° C. to -70° C. In some embodiments, the composition may be stored at 2° C. to 8° C. In some embodiments, the formulations described herein are stable for extended periods of storage at room temperature or at a temperature in a range of 2° C. to 8° C., including, for example, 5° C. As used herein, room temperature is generally a temperature in the range of 22° C. to 25° C. Suitably the pharmaceutical formulations are stable after storage at a temperature in a range of 2° C. to 8° C. (including, for example, 5° C.) for at least one month, at least three months, or at least six months. As used herein, the term “stable” for a period of storage (or “stability”) is used to indicate that the formulations resist aggregation, degradation, half antibody formation, and/or fragmentation. The stability of the monoclonal antibodies can be assessed by degrees of aggregation, degradation, half antibody formation or fragmentation, as measured by high performance size exclusion chromatography (HPSEC), static light scattering (SLS), Fourier Transform Infrared Spectroscopy (FTIR), circular dichroism (CD), urea unfolding techniques, intrinsic tryptophan fluorescence, differential scanning calorimetry, and/or ANS binding techniques, compared to a reference.

[0129] When parenteral administration is contemplated, the therapeutic compositions for use may be provided in the form of a pyrogen-free, parenterally acceptable aqueous solution including the anti-RSV antibody or an antigen binding fragment thereof in a pharmaceutically acceptable vehicle.

[0130] In some embodiments, a particularly suitable vehicle for parenteral injection is sterile distilled water in which the antibody is formulated as a sterile, isotonic solution, properly preserved. Additionally or alternatively, formulations suitable for parenteral administration may include a sterile aqueous preparation of the anti-RSV anti-

body or an antigen binding fragment thereof, or dispersions of sterile powders of the anti-RSV antibody or an antigen binding fragment thereof, which are may be isotonic with the blood of the recipient. Isotonic agents that can be included in the liquid preparation include sugars, buffers, and sodium chloride. Solutions of the anti-RSV antibody or an antigen binding fragment thereof can be prepared in water, optionally mixed with a nontoxic surfactant. Dispersions of the anti-RSV antibody or an antigen binding fragment thereof can be prepared in water, ethanol, a polyol (such as glycerol, propylene glycol, liquid polyethylene glycols, and the like), vegetable oils, glycerol esters, and mixtures thereof. The ultimate dosage form may, in some embodiments, be sterile, fluid, and stable under the conditions of manufacture and storage. The necessary fluidity can be achieved, for example, by using liposomes, by employing the appropriate particle size in the case of dispersions, or by using surfactants. Sterilization of a liquid preparation can be achieved by any convenient method that preserves the bioactivity of the anti-RSV antibody or an antigen binding fragment thereof, for example, by filter sterilization. Methods for preparing powders include vacuum drying and freeze drying of the sterile injectable solutions. Subsequent microbial contamination can be prevented using various antimicrobial agents, for example, antibacterial, antiviral and antifungal agents including parabens, chlorobutanol, phenol, sorbic acid, thimerosal, and the like. Absorption of the anti-RSV antibody or an antigen binding fragment thereof over a prolonged period can be achieved by including agents for delaying, for example, aluminum monostearate and gelatin.

[0131] In certain embodiments, the composition can include a formulation of the anti-RSV antibody or an antigen binding fragment thereof with an agent, such as injectable microspheres, bio-erodible particles, polymeric compounds (such as polylactic acid or polyglycolic acid), beads or liposomes, that may provide controlled or sustained release of the product which can be delivered via depot injection. In certain embodiments, hyaluronic acid may also be used, having the effect of promoting sustained duration in the circulation. In certain embodiments, implantable drug delivery devices may be used to introduce the antibody.

[0132] In some embodiments, the composition may be conveniently presented in unit dosage form. For example, an exemplary pharmaceutical unit dose includes a 50 mg dose of nirsevimab; a 100 mg dose of nirsevimab, or a 200 mg dose of nirsevimab. Such a unit dose can be prepared by any of the methods well-known in the art of pharmacy. In some embodiments, the unit dose is suitable for parenteral administration including, for example, intramuscular administration

Exemplary Method Embodiments—Patient Age and Weight

[0133] 1. A method of treating or preventing RSV infection in a patient in need thereof, the method comprising:

[0134] determining the age of the patient;

[0135] in response to the patient being in the second year of life, administering a composition comprising a fixed dose of 200 milligrams (mg) of an anti-RSV monoclonal antibody or an antigen binding fragment thereof;

[0136] in response to the patient being in the first year of life, determining the patient's weight; and

[0137] in response to the patient having a weight of at least 5 kilograms (kg), administering a composition comprising a

fixed dose of 100 mg of an anti-RSV monoclonal antibody or an antigen binding fragment thereof,

[0138] wherein the anti-RSV monoclonal antibody or an antigen binding fragment thereof has an IC₅₀ of 5.0 ng/ml or less in a neutralization assay of RSV A, or has an IC₅₀ of 3.0 ng/ml or less in a neutralization assay of RSV B9320, or both.

[0139] 2. The method of Embodiment 1, wherein the anti-RSV monoclonal antibody or the antigen binding fragment of the anti-RSV monoclonal antibody comprises a sequence which is at least 70%, at least 75%, at least 80%, at least 85%, at least 90%, at least 91%, at least 92%, at least 93%, at least 94%, at least 95%, at least 96%, at least 97%, at least 98%, or at least 99% identical to SEQ ID NO:1 and/or a sequence which is at least 70%, at least 75%, at least 80%, at least 85%, at least 90%, at least 91%, at least 92%, at least 93%, at least 94%, at least 95%, at least 96%, at least 97%, at least 98%, or at least 99% identical to SEQ ID NO:2.

[0140] 3. The method of any one of the preceding Embodiments, wherein the anti-RSV monoclonal antibody or the antigen binding fragment of the anti-RSV monoclonal antibody comprises a sequence comprising SEQ ID NO:1 and/or SEQ ID NO:2.

[0141] 4. The method of any one of the preceding Embodiments, wherein the anti-RSV monoclonal antibody or the antigen binding fragment of the anti-RSV monoclonal antibody comprises:

[0142] a sequence which is at least 70%, at least 75%, at least 80%, at least 85%, at least 90%, at least 91%, at least 92%, at least 93%, at least 94%, at least 95%, at least 96%, at least 97%, at least 98%, or at least 99% identical to the sequence QASQDIVNYLN (SEQ ID NO:3);

[0143] a sequence which is at least 70%, at least 75%, at least 80%, at least 85%, at least 90%, at least 91%, at least 92%, at least 93%, at least 94%, at least 95%, at least 96%, at least 97%, at least 98%, or at least 99% identical to the sequence VASNLET (SEQ ID NO:4);

[0144] a sequence which is at least 70%, at least 75%, at least 80%, at least 85%, at least 90%, at least 91%, at least 92%, at least 93%, at least 94%, at least 95%, at least 96%, at least 97%, at least 98%, or at least 99% identical to the sequence QQYDNLPLT (SEQ ID NO:5);

[0145] a sequence which is at least 70%, at least 75%, at least 80%, at least 85%, at least 90%, at least 91%, at least 92%, at least 93%, at least 94%, at least 95%, at least 96%, at least 97%, at least 98%, or at least 99% identical to the sequence DYIIN (SEQ ID NO:6);

[0146] a sequence which is at least 70%, at least 75%, at least 80%, at least 85%, at least 90%, at least 91%, at least 92%, at least 93%, at least 94%, at least 95%, at least 96%, at least 97%, at least 98%, or at least 99% identical to the sequence GIIPVLGTVHYGPKFQG (SEQ ID NO:7); and/or

[0147] a sequence which is at least 70%, at least 75%, at least 80%, at least 85%, at least 90%, at least 91%, at least 92%, at least 93%, at least 94%, at least 95%, at least 96%, at least 97%, at least 98%, or at least 99% identical to the sequence ETALVVSETYLPHYFDN (SEQ ID NO:8).

[0148] 5. The method of any one of the preceding Embodiments, wherein the anti-RSV monoclonal antibody or the antigen binding fragment of the anti-RSV monoclonal antibody comprises

QASQDIVNYLN, (SEQ ID NO: 3)

VASNLET, (SEQ ID NO: 4)

QQYDNLPLT, (SEQ ID NO: 5)

DYIIN, (SEQ ID NO: 6)

GIIPVLGTVHYGPKFQG, (SEQ ID NO: 7)
and/or

ETALVVSETYLPHYFDN. (SEQ ID NO: 8)

[0149] 6. The method of any one of the preceding Embodiments, wherein the anti-RSV monoclonal antibody or the antigen binding fragment of the anti-RSV monoclonal antibody comprises

QASQDIVNYLN, (SEQ ID NO: 3)

VASNLET, (SEQ ID NO: 4)

QQYDNLPLT, (SEQ ID NO: 5)

DYIIN, (SEQ ID NO: 6)

GIIPVLGTVHYGPKFQG, (SEQ ID NO: 7)
and

ETALVVSETYLPHYFDN. (SEQ ID NO: 8)

[0150] 7. The method of any one of the preceding Embodiments, wherein the anti-RSV monoclonal antibody comprises a sequence which is at least 70%, at least 75%, at least 80%, at least 85%, at least 90%, at least 91%, at least 92%, at least 93%, at least 94%, at least 95%, at least 96%, at least 97%, at least 98%, or at least 99% identical to the sequence of SEQ ID NO:9 and/or a sequence which is at least 70%, at least 75%, at least 80%, at least 85%, at least 90%, at least 91%, at least 92%, at least 93%, at least 94%, at least 95%, at least 96%, at least 97%, at least 98%, or at least 99% identical to the sequence of SEQ ID NO:10.

[0151] 8. The method of any one of the preceding Embodiments, wherein the anti-RSV monoclonal antibody comprises nirsevimab or wherein the antigen binding fragment of the anti-RSV monoclonal antibody comprises an antigen binding fragment of nirsevimab.

[0152] 9. The method of any one of the preceding Embodiments, wherein the patient having a weight of at least 5 kg has a weight of up to 10 kg, up to 15 kg, or up to 20 kg.

[0153] 10. The method of any one of the preceding Embodiments, wherein the patient being in the first year of life has an age of at least 1 month, an age of at least 3 months, or an age of at least 6 months.

[0154] 11. The method of any one of the preceding Embodiments, wherein the patient in the second year of life has an age of at least one year and up to 2 years.

[0155] 12. The method of any one of the preceding Embodiments, wherein the patient has a gestational age of at least 29 weeks.

[0156] 13. The method of any one of the preceding Embodiments, wherein the patient exhibits $AUC_{0-\infty}$ of greater than 13.4 day·mg/mL.

[0157] 14. The method of any one of the preceding Embodiments, the method comprising administering the dose at the beginning of the RSV season.

[0158] 15. The method of any one of the preceding Embodiments, the method comprising administering the dose intramuscularly.

[0159] 16. The method of any one of the preceding Embodiments, wherein the patient exhibits Down's Syndrome, an immunodeficiency, congenital lung disease, or congenital heart disease or a combination thereof.

[0160] 17. The method of any one of the preceding Embodiments, wherein the patient exhibits congenital lung disease or congenital heart disease or both.

[0161] 18. The method of any one of the preceding Embodiments, the method comprising administering the anti-RSV monoclonal antibody or an antigen binding fragment thereof in a composition comprising at least one of an ionic excipient, a buffer, a sugar, and a surfactant.

[0162] 19. The method of Embodiment 28, wherein the ionic excipient comprises L-arginine hydrochloride at a concentration of 80 mM.

[0163] 20. The pharmaceutical unit dose of Embodiment 18 or Embodiment 19, wherein the buffer comprises 30 mM L-histidine/L-histidine hydrochloride, the sugar comprises 120 mM sucrose, and the surfactant comprises polysorbate-80 in a range of 0.01% (w/v) to 0.05% (w/v).

[0164] 21. The method of any one of Embodiments 18 to 20, wherein the anti-RSV monoclonal antibody or an antigen binding fragment thereof in the composition is stable at 2° C. to 8° C. for at least 3 months as determined by high performance size exclusion chromatography (HPSEC).

[0165] 22. The method of any one of Embodiments 18 to 21, wherein the composition has a pH in a range of from 5.5 to 6.5.

[0166] 23. The method of any one of Embodiments 18 to 22, wherein the the anti-RSV monoclonal antibody or an antigen binding fragment thereof is present in the composition at a concentration of 100 mg/mL.

Exemplary Method Embodiments—Patient Age or Weight
1. A method of treating or preventing RSV infection in a patient in need thereof, the method comprising administering to a patient having a weight of at least 5 kilograms (kg) a fixed dose of 200 milligrams (mg) of an anti-RSV monoclonal antibody or an antigen binding fragment thereof, wherein the anti-RSV monoclonal antibody or an antigen binding fragment thereof has an IC50 of 5.0 ng/ml or less in a neutralization assay of RSV A, or has an IC50 of 3.0 ng/ml or less in a neutralization assay of RSV B9320, or both.

[0167] 2. A method of treating or preventing RSV infection in a patient in need thereof, the method comprising:

[0168] determining the weight of a patient;

[0169] administering to a patient having a weight of at least 5 kilograms (kg) a fixed dose of 200 milligrams (mg) of an anti-RSV monoclonal antibody or an antigen binding fragment thereof, wherein the anti-RSV monoclonal antibody or an antigen binding fragment thereof has an IC50 of

5.0 ng/ml or less in a neutralization assay of RSV A, or has an IC50 of 3.0 ng/ml or less in a neutralization assay of RSV B9320, or both;

[0170] administering to a patient having a weight of up to 5 kg a fixed dose of 100 mg of an anti-RSV monoclonal antibody or an antigen binding fragment thereof, wherein the anti-RSV monoclonal antibody or an antigen binding fragment thereof has an IC50 of 5.0 ng/ml or less in a neutralization assay of RSV A, or has an IC50 of 3.0 ng/ml or less in a neutralization assay of RSV B9320, or both.

[0171] 3. The method of either of the preceding Embodiments, wherein the patient having a weight of at least 5 kg has a weight of up to 10 kg, up to 15 kg, or up to 20 kg.

[0172] 4. A method of treating or preventing RSV infection in a patient in need thereof, the method comprising

[0173] determining the age of the patient; and

[0174] administering a fixed dose of 200 milligrams (mg) of an anti-RSV monoclonal antibody or an antigen binding fragment thereof to a patient aged 3 months or older, wherein the anti-RSV monoclonal antibody or an antigen binding fragment thereof has an IC50 of 5.0 ng/ml or less in a neutralization assay of RSV A, or has an IC50 of 3.0 ng/ml or less in a neutralization assay of RSV B9320 or both.

[0175] 5. The method of Embodiment 4, where the patient is 6 months or older.

[0176] 6. The method of Embodiment 4 or Embodiment 5, wherein the patient is up to two years old.

[0177] 7. A method of treating or preventing RSV infection in a patient in need thereof, the method comprising:

[0178] determining the age of a patient;

[0179] administering a fixed dose of 200 milligrams (mg) of an anti-RSV monoclonal antibody or an antigen binding fragment thereof to a patient aged 3 months or older;

[0180] administering a fixed dose of 100 mg of an anti-RSV monoclonal antibody or an antigen binding fragment thereof to a patient aged up to 3 months,

[0181] wherein the anti-RSV monoclonal antibody or an antigen binding fragment thereof has an IC50 of 5.0 ng/ml or less in a neutralization assay of RSV A, or has an IC50 of 3.0 ng/ml or less in a neutralization assay of RSV B9320, or both.

[0182] 8. The method of Embodiment 7, wherein the patient aged 3 months or older is up to two years old.

[0183] 9. A method of treating or preventing RSV infection in a patient in need thereof, the method comprising:

[0184] determining the age of a patient;

[0185] administering a fixed dose of 200 milligrams (mg) of an anti-RSV monoclonal antibody or an antigen binding fragment thereof to a patient aged 6 months or older;

[0186] administering a fixed dose of 100 mg of an anti-RSV monoclonal antibody or an antigen binding fragment thereof to a patient aged up to 6 months,

[0187] wherein the anti-RSV monoclonal antibody or an antigen binding fragment thereof has an IC50 of 5.0 ng/ml or less in a neutralization assay of RSV A, or has an IC50 of 3.0 ng/ml or less in a neutralization assay of RSV B9320, or both.

[0188] 10. The method of Embodiment 9, wherein the patient aged 6 months or older is up to two years old.

[0189] 11. The method of any one of the preceding Embodiments, wherein the patient has a gestational age of at least 29 weeks.

[0190] 12. The method of any one of the preceding Embodiments, wherein the patient exhibits $AUC_{0-\infty}$ of greater than 13.4 day-mg/mL.

[0191] 13. The method of any one of the preceding Embodiments, the method comprising administering the dose at the beginning of the RSV season.

[0192] 14. The method of any one of the preceding Embodiments, the method comprising administering the dose intramuscularly.

[0193] 15. The method of any one of the preceding Embodiments, wherein the patient exhibits Down's Syndrome, an immunodeficiency, congenital lung disease, or congenital heart disease or a combination thereof

[0194] 16. The method of any one of the preceding Embodiments, wherein the patient exhibits congenital lung disease or congenital heart disease or both.

[0195] 17. The method of any one of the preceding Embodiments, the method comprising administering the anti-RSV monoclonal antibody or an antigen binding fragment thereof in a composition comprising at least one of an ionic excipient, a buffer, a sugar, and a surfactant.

[0196] 18. The method of Embodiment 17, wherein the ionic excipient comprises L-arginine hydrochloride at a concentration of 80 mM.

[0197] 19. The method of Embodiment 17 or Embodiment 18, wherein the buffer comprises 30 mM L-histidine/L-histidine hydrochloride, the sugar comprises 120 mM sucrose, and/or the surfactant comprises polysorbate 80 in a range of 0.01% (w/v) to 0.05% (w/v).

[0198] 20. The method of any one of Embodiments 18 to 19, wherein the anti-RSV monoclonal antibody or an antigen binding fragment thereof in the composition is stable at 2° C. to 8° C. for at least 3 months as determined by high performance size exclusion chromatography (HPSEC).

[0199] 21. The method of any one of Embodiments 18 to 20, wherein the composition has a pH in a range of from 5.5 to 6.5.

[0200] 22. The method of any one of Embodiments 18 to 21, wherein the the anti-RSV monoclonal antibody or an antigen binding fragment thereof is present in the composition at a concentration of 100 mg/mL.

[0201] 23. The method of any one of the preceding Embodiments, wherein the anti-RSV monoclonal antibody or the antigen binding fragment of the anti-RSV monoclonal antibody comprises a sequence which is at least 70%, at least 75%, at least 80%, at least 85%, at least 90%, at least 91%, at least 92%, at least 93%, at least 94%, at least 95%, at least 96%, at least 97%, at least 98%, or at least 99% identical to SEQ ID NO:1 and/or a sequence which is at least 70%, at least 75%, at least 80%, at least 85%, at least 90%, at least 91%, at least 92%, at least 93%, at least 94%, at least 95%, at least 96%, at least 97%, at least 98%, or at least 99% identical SEQ ID NO:2.

[0202] 24. The method of any one of the preceding Embodiments, wherein the anti-RSV monoclonal antibody or the antigen binding fragment of the anti-RSV monoclonal antibody comprises a sequence comprising SEQ ID NO:1 and/or SEQ ID NO:2.

[0203] 25. The method of any one of the preceding Embodiments, wherein the anti-RSV monoclonal antibody or the antigen binding fragment of the anti-RSV monoclonal antibody comprises:

[0204] a sequence which is at least 70%, at least 75%, at least 80%, at least 85%, at least 90%, at least 91%, at least 92%, at least 93%, at least 94%, at least 95%, at least 96%, at least 97%, at least 98%, or at least 99% identical to the sequence QASQDIVNYLN (SEQ ID NO:3);

[0205] a sequence which is at least 70%, at least 75%, at least 80%, at least 85%, at least 90%, at least 91%, at least 92%, at least 93%, at least 94%, at least 95%, at least 96%, at least 97%, at least 98%, or at least 99% identical to the sequence VASNLET (SEQ ID NO:4);

[0206] a sequence which is at least 70%, at least 75%, at least 80%, at least 85%, at least 90%, at least 91%, at least 92%, at least 93%, at least 94%, at least 95%, at least 96%, at least 97%, at least 98%, or at least 99% identical to the sequence QQYDNLPLT (SEQ ID NO:5);

[0207] a sequence which is at least 70%, at least 75%, at least 80%, at least 85%, at least 90%, at least 91%, at least 92%, at least 93%, at least 94%, at least 95%, at least 96%, at least 97%, at least 98%, or at least 99% identical to the sequence DYIIN (SEQ ID NO:6);

[0208] a sequence which is at least 70%, at least 75%, at least 80%, at least 85%, at least 90%, at least 91%, at least 92%, at least 93%, at least 94%, at least 95%, at least 96%, at least 97%, at least 98%, or at least 99% identical to the sequence GIIPVLGTVHYGPKFQG (SEQ ID NO:7); and/or

[0209] a sequence which is at least 70%, at least 75%, at least 80%, at least 85%, at least 90%, at least 91%, at least 92%, at least 93%, at least 94%, at least 95%, at least 96%, at least 97%, at least 98%, or at least 99% identical to the sequence ETALVVSETYLPHYFDN (SEQ ID NO:8).

[0210] 26. The method of any one of the preceding Embodiments, wherein the anti-RSV monoclonal antibody or the antigen binding fragment of the anti-RSV monoclonal antibody comprises

(SEQ ID NO: 3)
QASQDIVNYLN,

(SEQ ID NO: 4)
VASNLET,

(SEQ ID NO: 5)
QQYDNLPLT,

(SEQ ID NO: 6)
DYIIN,

(SEQ ID NO: 7)
GIIPVLGTVHYGPKFQG,
and/or

(SEQ ID NO: 8)
ETALVVSETYLPHYFDN.

[0211] 27. The method of any one of the preceding Embodiments, wherein the anti-RSV monoclonal antibody or the antigen binding fragment of the anti-RSV monoclonal antibody comprises

(SEQ ID NO: 3)
QASQDIVNYLN,

(SEQ ID NO: 4)
VASNLET,

-continued

QQYDNLPLT, (SEQ ID NO: 5)

DYIIN, (SEQ ID NO: 6)

GIIPVLGTVHYGPKFQG, (SEQ ID NO: 7)

and

ETALVVSETYLPHYFDN. (SEQ ID NO: 8)

[0212] 28. The method of any one of the preceding Embodiments, wherein the anti-RSV monoclonal antibody comprises a sequence which is at least 70%, at least 75%, at least 80%, at least 85%, at least 90%, at least 91%, at least 92%, at least 93%, at least 94%, at least 95%, at least 96%, at least 97%, at least 98%, or at least 99% identical to the sequence of SEQ ID NO:9 and/or a sequence which is at least 70%, at least 75%, at least 80%, at least 85%, at least 90%, at least 91%, at least 92%, at least 93%, at least 94%, at least 95%, at least 96%, at least 97%, at least 98%, or at least 99% identical to the sequence of SEQ ID NO:10.

[0213] 29. The method of any one of the preceding Embodiments, wherein the anti-RSV monoclonal antibody comprises nirsevimab or wherein the antigen binding fragment of the anti-RSV monoclonal antibody comprises an antigen binding fragment of nirsevimab.

Exemplary Method Embodiments—Patient's RSV Season and Weight

[0214] 1. A method of treating or preventing RSV infection in a patient in need thereof, the method comprising:

[0215] determining whether the patient is experiencing their first or second RSV season;

[0216] in response to the patient experiencing their second RSV season, administering a composition comprising a fixed dose of 200 milligrams (mg) of an anti-RSV monoclonal antibody or an antigen binding fragment thereof;

[0217] in response to the patient experiencing their first RSV season, determining the patient's weight; and

[0218] in response to the patient having a weight of at least 5 kilograms (kg), administering a composition comprising a fixed dose of 100 mg of an anti-RSV monoclonal antibody or an antigen binding fragment thereof;

[0219] wherein the anti-RSV monoclonal antibody or an antigen binding fragment thereof has an IC₅₀ of 5.0 ng/ml or less in a neutralization assay of RSV A, or has an IC₅₀ of 3.0 ng/ml or less in a neutralization assay of RSV B9320, or both.

[0220] 2. The method of Embodiment 1, wherein the anti-RSV monoclonal antibody or the antigen binding fragment of the anti-RSV monoclonal antibody comprises a sequence which is at least 70%, at least 75%, at least 80%, at least 85%, at least 90%, at least 91%, at least 92%, at least 93%, at least 94%, at least 95%, at least 96%, at least 97%, at least 98%, or at least 99% identical to SEQ ID NO:1 and/or a sequence which is at least 70%, at least 75%, at least 80%, at least 85%, at least 90%, at least 91%, at least 92%, at least 93%, at least 94%, at least 95%, at least 96%, at least 97%, at least 98%, or at least 99% identical to SEQ ID NO:2.

[0221] 3. The method of any one of the preceding Embodiments, wherein the anti-RSV monoclonal antibody or the antigen binding fragment of the anti-RSV monoclonal antibody comprises a sequence comprising SEQ ID NO:1 and/or SEQ ID NO:2.

[0222] 4. The method of any one of the preceding Embodiments, wherein the anti-RSV monoclonal antibody or the antigen binding fragment of the anti-RSV monoclonal antibody comprises:

[0223] a sequence which is at least 70%, at least 75%, at least 80%, at least 85%, at least 90%, at least 91%, at least 92%, at least 93%, at least 94%, at least 95%, at least 96%, at least 97%, at least 98%, or at least 99% identical to the sequence QASQDIVNYLN (SEQ ID NO:3);

[0224] a sequence which is at least 70%, at least 75%, at least 80%, at least 85%, at least 90%, at least 91%, at least 92%, at least 93%, at least 94%, at least 95%, at least 96%, at least 97%, at least 98%, or at least 99% identical to the sequence VASNLET (SEQ ID NO:4);

[0225] a sequence which is at least 70%, at least 75%, at least 80%, at least 85%, at least 90%, at least 91%, at least 92%, at least 93%, at least 94%, at least 95%, at least 96%, at least 97%, at least 98%, or at least 99% identical to the sequence QQYDNLPLT (SEQ ID NO:5);

[0226] a sequence which is at least 70%, at least 75%, at least 80%, at least 85%, at least 90%, at least 91%, at least 92%, at least 93%, at least 94%, at least 95%, at least 96%, at least 97%, at least 98%, or at least 99% identical to the sequence DYIIN (SEQ ID NO:6);

[0227] a sequence which is at least 70%, at least 75%, at least 80%, at least 85%, at least 90%, at least 91%, at least 92%, at least 93%, at least 94%, at least 95%, at least 96%, at least 97%, at least 98%, or at least 99% identical to the sequence GIIPVLGTVHYGPKFQG (SEQ ID NO:7); and/or

[0228] a sequence which is at least 70%, at least 75%, at least 80%, at least 85%, at least 90%, at least 91%, at least 92%, at least 93%, at least 94%, at least 95%, at least 96%, at least 97%, at least 98%, or at least 99% identical to the sequence ETALVVSETYLPHYFDN (SEQ ID NO:8).

[0229] 5. The method of any one of the preceding Embodiments, wherein the anti-RSV monoclonal antibody or the antigen binding fragment of the anti-RSV monoclonal antibody comprises

QASQDIVNYLN, (SEQ ID NO: 3)

VASNLET, (SEQ ID NO: 4)

QQYDNLPLT, (SEQ ID NO: 5)

DYIIN, (SEQ ID NO: 6)

GIIPVLGTVHYGPKFQG, (SEQ ID NO: 7)

and/or

ETALVVSETYLPHYFDN. (SEQ ID NO: 8)

[0230] 6. The method of any one of the preceding Embodiments, wherein the anti-RSV monoclonal antibody or the antigen binding fragment of the anti-RSV monoclonal antibody comprises

QASQDIVNYLN,	(SEQ ID NO: 3)
VASNLET,	(SEQ ID NO: 4)
QQYDNLPLT,	(SEQ ID NO: 5)
DYIIN,	(SEQ ID NO: 6)
GIIPVLGTVHYGPKFQG, and	(SEQ ID NO: 7)
ETALVVSETYLPHYFDN.	(SEQ ID NO: 8)

[0231] 7. The method of any one of the preceding Embodiments, wherein the anti-RSV monoclonal antibody comprises a sequence which is at least 70%, at least 75%, at least 80%, at least 85%, at least 90%, at least 91%, at least 92%, at least 93%, at least 94%, at least 95%, at least 96%, at least 97%, at least 98%, or at least 99% identical to the sequence of SEQ ID NO:9 and/or a sequence which is at least 70%, at least 75%, at least 80%, at least 85%, at least 90%, at least 91%, at least 92%, at least 93%, at least 94%, at least 95%, at least 96%, at least 97%, at least 98%, or at least 99% identical to the sequence of SEQ ID NO:10.

[0232] 8. The method of any one of the preceding Embodiments, wherein the anti-RSV monoclonal antibody comprises nirsevimab or wherein the antigen binding fragment of the anti-RSV monoclonal antibody comprises an antigen binding fragment of nirsevimab.

[0233] 9. The method of any one of the preceding Embodiments, wherein the patient having a weight of at least 5 kg has a weight of up to 10 kg, up to 15 kg, or up to 20 kg.

[0234] 10. The method of any one of the preceding Embodiments, wherein the patient experiencing their first RSV season has an age of at least 1 month, an age of at least 3 months, or an age of at least 6 months.

[0235] 11. The method of any one of the preceding Embodiments, wherein the patient experiencing their second RSV season life has an age of at least 6 months and up to 2 years.

[0236] 12. The method of any one of the preceding Embodiments, wherein the patient has a gestational age of at least 29 weeks.

[0237] 13. The method of any one of the preceding Embodiments, wherein the patient exhibits $AUC_{0-\infty}$ of greater than 13.4 day-mg/mL.

[0238] 14. The method of any one of the preceding Embodiments, the method comprising administering the dose at the beginning of the RSV season.

[0239] 15. The method of any one of the preceding Embodiments, the method comprising administering the dose intramuscularly.

[0240] 16. The method of any one of the preceding Embodiments, wherein the patient exhibits Down's Syn-

drome, immunodeficiency, congenital lung disease, or congenital heart disease or a combination thereof.

[0241] 17. The method of any one of the preceding Embodiments, wherein the patient exhibits congenital lung disease or congenital heart disease or both.

[0242] 18. The method of any one of the preceding Embodiments, the method comprising administering the anti-RSV monoclonal antibody or an antigen binding fragment thereof in a composition comprising at least one of an ionic excipient, a buffer, a sugar, and a surfactant.

[0243] 19. The method of Embodiment 28, wherein the ionic excipient comprises L-arginine hydrochloride at a concentration of 80 mM.

[0244] 20. The pharmaceutical unit dose of Embodiment 18 or Embodiment 19, wherein the buffer comprises 30 mM L-histidine/L-histidine hydrochloride, the sugar comprises 120 mM sucrose, and the surfactant comprises polysorbate-80 in a range of 0.01% (w/v) to 0.05% (w/v).

[0245] 21. The method of any one of Embodiments 18 to 20, wherein the anti-RSV monoclonal antibody or an antigen binding fragment thereof in the composition is stable at 2° C. to 8° C. for at least 3 months as determined by high performance size exclusion chromatography (HPSEC).

[0246] 22. The method of any one of Embodiments 18 to 21, wherein the composition has a pH in a range of from 5.5 to 6.5.

[0247] 23. The method of any one of Embodiments 18 to 22, wherein the anti-RSV monoclonal antibody or an antigen binding fragment thereof is present in the composition at a concentration of 100 mg/mL.

Exemplary Method Embodiments—Patient's RSV Season

[0248] 1. A method of treating or preventing RSV infection in a patient in need thereof, the method comprising

[0249] determining whether the patient is experiencing their first or second RSV season; and

[0250] administering a fixed dose of 200 milligrams (mg) of an anti-RSV monoclonal antibody or an antigen binding fragment thereof to a patient experiencing their second RSV season, wherein the anti-RSV monoclonal antibody or an antigen binding fragment thereof has an IC₅₀ of 5.0 ng/ml or less in a neutralization assay of RSV A, or has an IC₅₀ of 3.0 ng/ml or less in a neutralization assay of RSV B9320 or both.

[0251] 2. The method of Embodiment 1, where the patient is 3 months or older.

[0252] 3. The method of Embodiment 1, where the patient is 6 months or older.

[0253] 4. The method of any one of Embodiments 1 to 3, wherein the patient is up to two years old.

[0254] 5. A method of treating or preventing RSV infection in a patient in need thereof, the method comprising:

[0255] determining whether the patient is experiencing their first or second RSV season;

[0256] administering a fixed dose of 200 milligrams (mg) of an anti-RSV monoclonal antibody or an antigen binding fragment thereof to a patient, wherein the patient is experiencing their second RSV season;

[0257] administering a fixed dose of 100 mg of an anti-RSV monoclonal antibody or an antigen binding fragment thereof to a patient, wherein the patient is experiencing their first RSV season;

[0258] wherein the anti-RSV monoclonal antibody or an antigen binding fragment thereof has an IC₅₀ of 5.0 ng/ml or less in a neutralization assay of RSV A, or has an IC₅₀ of 3.0 ng/ml or less in a neutralization assay of RSV B9320, or both.

[0259] 8. The method of Embodiment 7, wherein the patient is up to two years old.

[0260] 9. The method of any one of the preceding Embodiments, wherein the patient has a weight of at least 5 kg.

[0261] 10. The method of any one of the preceding Embodiments, wherein the patient has a gestational age of at least 29 weeks.

[0262] 11. The method of any one of the preceding Embodiments, wherein the patient exhibits AUC_{0-∞} of greater than 13.4 day·mg mL.

[0263] 12. The method of any one of the preceding Embodiments, the method comprising administering the dose at the beginning of the RSV season.

[0264] 13. The method of any one of the preceding Embodiments, the method comprising administering the dose intramuscularly.

[0265] 14. The method of any one of the preceding Embodiments, wherein the patient exhibits Down's Syndrome, an immunodeficiency, congenital lung disease, or congenital heart disease or a combination thereof.

[0266] 15. The method of any one of the preceding Embodiments, wherein the patient exhibits congenital lung disease or congenital heart disease or both.

[0267] 16. The method of any one of the preceding Embodiments, the method comprising administering the anti-RSV monoclonal antibody or an antigen binding fragment thereof in a composition comprising at least one of an ionic excipient, a buffer, a sugar, and a surfactant.

[0268] 17. The method of Embodiment 16, wherein the ionic excipient comprises L-arginine hydrochloride at a concentration of 80 mM.

[0269] 18. The method of Embodiment 16 or Embodiment 17, wherein the buffer comprises 30 mM L-histidine/L-histidine hydrochloride, the sugar comprises 120 mM sucrose, and/or the surfactant comprises polysorbate 80 in a range of 0.01% (w/v) to 0.05% (w/v).

[0270] 19. The method of any one of Embodiments 17 to 19, wherein the anti-RSV monoclonal antibody or an antigen binding fragment thereof in the composition is stable at 2° C. to 8° C. for at least 3 months as determined by high performance size exclusion chromatography (HPSEC).

[0271] 20. The method of any one of Embodiments 17 to 21, wherein the composition has a pH in a range of from 5.5 to 6.5.

[0272] 21. The method of any one of Embodiments 17 to 21, wherein the the anti-RSV monoclonal antibody or an antigen binding fragment thereof is present in the composition at a concentration of 100 mg/mL.

[0273] 22. The method of any one of the preceding Embodiments, wherein the anti-RSV monoclonal antibody or the antigen binding fragment of the anti-RSV monoclonal antibody comprises a sequence which is at least 70%, at least 75%, at least 80%, at least 85%, at least 90%, at least 91%, at least 92%, at least 93%, at least 94%, at least 95%, at least 96%, at least 97%, at least 98%, or at least 99% identical to SEQ ID NO:1 and/or a sequence which is at least 70%, at least 75%, at least 80%, at least 85%, at least 90%, at least 91%, at least 92%, at

least 93%, at least 94%, at least 95%, at least 96%, at least 97%, at least 98%, or at least 99% identical SEQ ID NO:2.

[0274] 23. The method of any one of the preceding Embodiments, wherein the anti-RSV monoclonal antibody or the antigen binding fragment of the anti-RSV monoclonal antibody comprises a sequence comprising SEQ ID NO:1 and/or SEQ ID NO:2.

[0275] 24. The method of any one of the preceding Embodiments, wherein the anti-RSV monoclonal antibody or the antigen binding fragment of the anti-RSV monoclonal antibody comprises:

[0276] a sequence which is at least 70%, at least 75%, at least 80%, at least 85%, at least 90%, at least 91%, at least 92%, at least 93%, at least 94%, at least 95%, at least 96%, at least 97%, at least 98%, or at least 99% identical to the sequence QASQDIVNYLN (SEQ ID NO:3);

[0277] a sequence which is at least 70%, at least 75%, at least 80%, at least 85%, at least 90%, at least 91%, at least 92%, at least 93%, at least 94%, at least 95%, at least 96%, at least 97%, at least 98%, or at least 99% identical to the sequence VASNLET (SEQ ID NO:4);

[0278] a sequence which is at least 70%, at least 75%, at least 80%, at least 85%, at least 90%, at least 91%, at least 92%, at least 93%, at least 94%, at least 95%, at least 96%, at least 97%, at least 98%, or at least 99% identical to the sequence QQYDNLPLT (SEQ ID NO:5);

[0279] a sequence which is at least 70%, at least 75%, at least 80%, at least 85%, at least 90%, at least 91%, at least 92%, at least 93%, at least 94%, at least 95%, at least 96%, at least 97%, at least 98%, or at least 99% identical to the sequence DYIIN (SEQ ID NO:6);

[0280] a sequence which is at least 70%, at least 75%, at least 80%, at least 85%, at least 90%, at least 91%, at least 92%, at least 93%, at least 94%, at least 95%, at least 96%, at least 97%, at least 98%, or at least 99% identical to the sequence GIIPVLGTVHYGPKFQG (SEQ ID NO:7); and/or

[0281] a sequence which is at least 70%, at least 75%, at least 80%, at least 85%, at least 90%, at least 91%, at least 92%, at least 93%, at least 94%, at least 95%, at least 96%, at least 97%, at least 98%, or at least 99% identical to the sequence ETALVVSETYLPHYFDN (SEQ ID NO:8).

[0282] 25. The method of any one of the preceding Embodiments, wherein the anti-RSV monoclonal antibody or the antigen binding fragment of the anti-RSV monoclonal antibody comprises

(SEQ ID NO: 3)
QASQDIVNYLN,

(SEQ ID NO: 4)
VASNLET,

(SEQ ID NO: 5)
QQYDNLPLT,

(SEQ ID NO: 6)
DYIIN,

(SEQ ID NO: 7)
GIIPVLGTVHYGPKFQG,
and/or

(SEQ ID NO: 8)
ETALVVSETYLPHYFDN.

[0283] 26. The method of any one of the preceding Embodiments, wherein the anti-RSV monoclonal antibody or the antigen binding fragment of the anti-RSV monoclonal antibody comprises

QASQDIVNYLN,	(SEQ ID NO: 3)
VASNLET,	(SEQ ID NO: 4)
QQYDNLPLT,	(SEQ ID NO: 5)
DYIIN,	(SEQ ID NO: 6)
GIIPVLGTVHYGPKFQG, and	(SEQ ID NO: 7)
ETALVVSETYLPHYFDN.	(SEQ ID NO: 8)

[0284] 27. The method of any one of the preceding Embodiments, wherein the anti-RSV monoclonal antibody comprises a sequence which is at least 70%, at least 75%, at least 80%, at least 85%, at least 90%, at least 91%, at least 92%, at least 93%, at least 94%, at least 95%, at least 96%, at least 97%, at least 98%, or at least 99% identical to the sequence of SEQ ID NO:9 and/or a sequence which is at least 70%, at least 75%, at least 80%, at least 85%, at least 90%, at least 91%, at least 92%, at least 93%, at least 94%, at least 95%, at least 96%, at least 97%, at least 98%, or at least 99% identical to the sequence of SEQ ID NO:10.

[0285] 28. The method of any one of the preceding Embodiments, wherein the anti-RSV monoclonal antibody comprises nirsevimab or wherein the antigen binding fragment of the anti-RSV monoclonal antibody comprises an antigen binding fragment of nirsevimab.

Exemplary Pharmaceutical Unit Dose Embodiments

[0286] 1. A pharmaceutical unit dose comprising 100 mg of nirsevimab, wherein said unit dose is suitable for intramuscular administration.

[0287] 2. A pharmaceutical unit dose comprising 200 mg of nirsevimab, wherein said unit dose is suitable for intramuscular administration.

[0288] 3. The pharmaceutical unit dose of any one of the preceding Embodiments, wherein the pharmaceutical unit dose comprising a composition comprising nirsevimab, the composition further comprising at least one of an ionic excipient, a buffer, a sugar, and a surfactant.

[0289] 4. The pharmaceutical unit dose of Embodiment 3, wherein the ionic excipient comprises L-arginine hydrochloride at a concentration of 80 mM.

[0290] 5. The pharmaceutical unit dose of Embodiment 3 or Embodiment 4, wherein the buffer comprises 30 mM L-histidine/L-histidine hydrochloride, the sugar comprises 120 mM sucrose, and the surfactant comprises polysorbate-80 in a range of 0.01% (w/v) to 0.05% (w/v).

[0291] 6. The pharmaceutical unit dose of any one of Embodiments 3 to 5, wherein the nirsevimab in the composition is stable at 2° C. to 8° C. for at least 3 months as determined by high performance size exclusion chromatography (HPSEC).

[0292] 7. The pharmaceutical unit dose of any one of Embodiments 3 to 6, wherein the composition has a pH in a range of from 5.5 to 6.5

[0293] 8. The pharmaceutical unit dose of any one of the preceding Embodiments, wherein the nirsevimab is present at a concentration of 100 mg/mL.

Exemplary Pharmaceutical Composition Embodiments

[0294] 1. A pharmaceutical composition for the treatment or prevention of RSV infection, the composition comprising 100 mg of nirsevimab, wherein the composition is administered to a patient in the first year of life, the patient having a weight of at least 5 kg.

[0295] 2. The pharmaceutical composition of Embodiment 1, wherein the composition is administered when the patient is entering their first RSV season.

[0296] 3. A pharmaceutical composition for the treatment or prevention of RSV infection, the composition comprising 100 mg of nirsevimab, wherein the composition is administered to a patient entering their first RSV season.

[0297] 4. A pharmaceutical composition for the treatment or prevention of RSV infection, the composition comprising 200 mg of nirsevimab, wherein the composition is administered to a patient in the second year of life.

[0298] 5. The pharmaceutical composition of Embodiment 3, wherein the patient is entering their second RSV season.

[0299] 6. A pharmaceutical composition for the treatment or prevention of RSV infection, the composition comprising 200 mg of nirsevimab, wherein the composition is administered to a patient entering their second RSV season.

[0300] 7. The pharmaceutical composition of any one of the preceding Embodiments, wherein the patient exhibits congenital lung disease or congenital heart disease or both.

[0301] 8. The pharmaceutical composition of any one of the preceding Embodiments, wherein the patient exhibits AUG), of greater than 13.4 day-mg/mL.

[0302] 9. The pharmaceutical composition of any one of the preceding Embodiments, the pharmaceutical composition having a pH in a range of from 5.5 to 6.5.

[0303] 10. The pharmaceutical composition of any one of the preceding Embodiments, the pharmaceutical composition further comprising at least one of an ionic excipient, a buffer, a sugar, and a surfactant.

[0304] 11. The pharmaceutical composition of Embodiment 10, the pharmaceutical composition comprising L-arginine hydrochloride at a concentration of 80 mM.

[0305] 12. The pharmaceutical composition of any Embodiment 10 or 11, wherein the buffer comprises 30 mM L-histidine/L-histidine hydrochloride, the sugar comprises 120 mM sucrose, and the surfactant comprises polysorbate-80 in a range of 0.01% (w/v) to 0.05% (w/v).

[0306] 13. The pharmaceutical composition of any one of the preceding Embodiments, wherein the nirsevimab in the pharmaceutical composition is stable at 2° C. to 8° C. for at least 3 months as determined by high performance size exclusion chromatography (HPSEC).

[0307] 14. The pharmaceutical unit dose of any one of the preceding Embodiments, wherein the nirsevimab is present at a concentration of 100 mg/mL.

[0308] The present invention is illustrated by the following examples. It is to be understood that the particular

examples, materials, amounts, and procedures are to be interpreted broadly in accordance with the scope and spirit of the invention as set forth herein.

EXAMPLES

Example 1

Phase 2b Study

[0309] This Example describes a Phase 2b study of nirsevimab. The primary objective of the study was to compare the efficacy of nirsevimab versus placebo for a reduction of medically attended RSV-confirmed lower respiratory tract infections (LRTI) during the first 150 days post dose (that is, Day 151; the duration of a typical 5-month RSV season). The secondary efficacy objective included a comparison of nirsevimab versus placebo for a reduction of hospitalisations due to confirmed RSV through Day 151. Other objectives included a comparison of the safety and tolerability of nirsevimab versus placebo and an evaluation of the pharmacokinetic (PK) and anti-drug antibody (ADA) response to nirsevimab.

[0310] The target serum concentration of 6.8 µg/mL for the Phase 2b Study was based on RSV challenge studies in cotton rats, a model that has been proven to be a reliable predictor of target concentrations and was used for dose selection of palivizumab (Synagis Summary of Product Characteristics, 2018). Selection of the 50-mg IM dose for the Phase 2b study was based on the population-PK model used to identify a dose that would maintain nirsevimab serum concentrations above 6.8 µg/mL throughout the RSV season. Nirsevimab met this exposure target (achieved in >95% subjects) and the primary endpoint in this study by achieving a statistically significant relative risk reduction (RRR) of medically attended RSV-confirmed LRTI when compared to placebo whilst demonstrating safety.

[0311] The Phase 2b Study was a randomised, double-blind, placebo-controlled study that evaluated the safety, efficacy, PK, and immunogenicity of nirsevimab in healthy preterm infants, born between 29 weeks 0 days and 34 weeks 6 days gestational age, entering their first RSV season (see FIG. 3). Subjects were not eligible for RSV prophylaxis with palivizumab based on the Joint Committee on Vaccination and Immunisation, American Academy of Pediatrics, or other local or national guidelines, allowing for a placebo comparator group. Subjects were randomised at a 2:1 ratio to receive a single IM dose of 50 mg nirsevimab or placebo. Randomisation was stratified by hemisphere (northern, southern) and by subject age at the time of randomisation (≤3 months, >3 to ≤6 months, >6 months). Subjects were followed for 360 days after dosing.

[0312] Subjects were monitored throughout the study for LRTI. All subjects seeking medical attention for a respiratory illness (in an inpatient or outpatient setting) were evaluated for the occurrence of LRTI. Subjects who had a primary hospitalisation for a respiratory illness, a respiratory deterioration during a hospitalisation, or who sought outpatient medical attention, including emergency room visits for a respiratory illness, were assessed for RSV by diagnostic

testing of respiratory secretions and clinical assessment for the presence of LRTI. Testing for RSV was performed centrally using the US FDA-approved and Conformite Europeenne-marked in vitro diagnostic real-time RT-PCR assay (Lyra RSV+hMPV assay, Quidel Corporation, San Diego, Calif.; www.quidel.com). A diagnosis of RSV LRTI required having a respiratory sample positive for RSV by the central RT-PCR assay.

Subject Population

[0313] Disposition. As of the data cutoff (DCO) date for the primary analysis, all subjects were enrolled and a complete dataset for all randomised subjects was available through Day 151. Overall, 1,453 subjects (969 subjects, nirsevimab; 484 subjects, placebo) were randomised, with 1,447 subjects receiving a single dose of nirsevimab (968 subjects) or placebo (479 subjects; Table 1). Two subjects randomised to the placebo group incorrectly received nirsevimab; both subjects were included in the As-treated Population under the nirsevimab group.

[0314] The majority of subjects completed the Day 151 efficacy follow-up (948 subjects [97.8%], nirsevimab; 474 subjects [97.9%], placebo). As of the DCO date, 676 subjects (46.5%) completed the study and 710 (48.9%) were ongoing. The median number of days on study was 252 (range, 229 to 289 days).

[0315] Demographics. Demographic and baseline characteristics were comparable between the nirsevimab and placebo groups (Table 2). Overall, 52% of subjects were male, 72% were White, and 35% had siblings enrolled in the study.

Efficacy

Primary Endpoint—Incidence of Medically Attended RSV-confirmed LRTI

[0316] Based on the primary analysis in the Intent-to-treat (ITT) Population, a single dose of 50 mg IM nirsevimab resulted in a relative risk reduction (RRR) in the incidence of medically attended RSV-confirmed LRTI through Day 151 of 70.2% (95% CI: 52.4%, 81.3%) when compared to placebo ($p<0.0001$; Table 3). Similar results were seen based on the same primary analysis model in the Per-protocol Population and the supporting Cochran-Mantel-Haenszel test in the ITT Population (Table 3).

[0317] The incidence of all medically attended LRTI (protocol and non-protocol defined) through Day 151 was 19.7% in the nirsevimab group and 25.8% in the placebo group. As shown in Table 3, protocol-defined RSV-confirmed LRTI was seen in 2.6% of subjects in the nirsevimab group and 9.5% of subjects in the placebo group. The incidence of non-RSV LRTI (protocol or non-protocol defined) was generally similar between the groups (FIG. 4), suggesting that infection due to other viruses was not increased in the nirsevimab group.

[0318] Efficacy of nirsevimab through Day 151 was confirmed with Kaplan-Meier analysis ($p<0.0001$; FIG. 5).

[0319] Subgroup Analysis. Subgroup analyses showed consistent results for hemisphere, age at randomisation,

weight at birth, weight at Day 1, gestational age (GA), and siblings enrolled in the study, with no statistically significant interactions between each subgroup and treatment and relative risk reduction through Day 151 favouring nirsevimab vs placebo across all subgroups (FIG. 6). While efficacy was demonstrated for infants >5 kg, it was less than that seen for the smaller weight infants. Additional PK exposure-efficacy analyses showed that a dose of 100 mg would give similar exposures for infants ≥ 5 kg with a predicted improvement in efficacy.

TABLE 1

Subject Disposition, Primary Analysis			
Parameter	Placebo	Nirsevimab	Total
Subjects randomised	484	969	1453
Northern hemisphere	329 (68.0%)	659 (68.0%)	988 (68.0%)
Southern hemisphere	155 (32.0%)	310 (32.0%)	465 (32.0%)
Subjects treated ^a	481 (99.4%)	966 (99.7%)	1447 (99.6%)
Completed Day 151 efficacy follow-up	474 (97.9%)	948 (97.8%)	1422 (97.9%)
Completed the study	221 (45.7%)	455 (47.0%)	676 (46.5%)
Early discontinuation	27 (5.6%)	40 (4.1%)	67 (4.6%)
Death	4 (0.8%) ^b	2 (0.2%)	6 (0.4%)
Lost to follow-up	9 (1.9%)	17 (1.8%)	26 (1.8%)
Withdrawal by parent/legal representative	12 (2.5%)	19 (2.0%)	31 (2.1%)
Other	2 (0.4%)	2 (0.2%)	4 (0.3%)
Subjects who are ongoing	236 (48.8%)	474 (48.9%)	710 (48.9%)
Days on study as of DCO, median (min, max)	252.0 (229, 289)	251.5 (229, 289)	252.0 (229, 289)

DCO = data cutoff;

max = maximum;

min = minimum.

Denominator in the percentage calculation is based on the number of randomised subjects.

^a Two subjects randomised to the placebo group incorrectly received nirsevimab. Both subjects are included in the As-treated Population under the nirsevimab group.

^b One of the 4 deaths in the placebo group occurred after Day 361.

TABLE 2

Demographics and Baseline Characteristics - Intent-to-treat Population			
Characteristic	Placebo (N = 484)	Nirsevimab (N = 969)	Total (N = 1453)
Age (months) at randomisation, mean (SD)	3.28 (2.31)	3.29 (2.22)	3.29 (2.25)
Weight (kg) on Day 1, mean (SD)	4.51 (1.96)	4.60 (1.92)	4.57 (1.93)
Gender: Male	260 (53.7%)	501 (51.7%)	761 (52.4%)
Race			
White	355 (73.3%)	693 (71.6%)	1048 (72.2%)
Black or African American	67 (18.8%)	189 (19.5%)	256 (17.6%)
Asian	10 (2.1%)	5 (0.5%)	15 (1.0%)
American Indian or Alaskan Native	1 (0.2%)	0	1 (0.1%)
Native Hawaiian or Other Pacific Islander	3 (0.6%)	8 (0.8%)	11 (0.8%)
Other	43 (8.9%)	61 (6.3%)	104 (7.2%)
Multiple categories checked	5 (1.0%)	12 (1.2%)	17 (1.2%)
Gestational age (weeks), mean (SD)	32.7 (1.5)	32.7 (1.4)	32.7 (1.4)

TABLE 2-continued

Demographics and Baseline Characteristics - Intent-to-treat Population			
Characteristic	Placebo (N = 484)	Nirsevimab (N = 969)	Total (N = 1453)
Gestational age > 29 to ≤ 32 weeks	165 (35.6%)	326 (35.0%)	491 (35.2%)
Gestational age > 32 weeks	299 (64.4%)	606 (65.0%)	905 (64.8%)
Siblings enrolled in the study	172 (35.5%)	336 (34.7%)	508 (35.0%)

SD = standard deviation.

TABLE 3

Incidence of Medically Attended RSV-confirmed LRTI Through 150 Days Post Dose				
Analysis	Placebo (N = 484)	Nirsevimab (N = 969)	Relative Risk Reduction (95% CI)	P value
Poisson regression with robust variance				
Observed events	46 (9.5%)	25 (2.6%)		NA
Subjects requiring imputation ^a	9 (1.9%)	21 (2.2%)		NA
Efficacy			70.2% (52.4%, 81.3%)	<0.0001
Stratified Cochran-Mantel-Haenszel test				
Observed events	46 (9.5%)	25 (2.6%)		NA
Efficacy			72.9% (56.5%, 83.1%)	<0.0001

CI = confidence interval;

LRTI = lower respiratory tract infection;

NA = not applicable;

RSV = respiratory syncytial virus.

^a Subjects who had no events and were not followed through 150 days post dose.

Secondary Endpoint—Incidence of RSV LRTI Hospitalisation

[0320] Based on the primary analysis model in the Intent-to-treat (ITT) Population, a single dose of 50 mg IM nirsevimab resulted in a relative risk reduction (RRR) in the incidence of RSV LRTI hospitalisation through Day 151 of 78.8% (95% CI: 52.3%, 90.6%) when compared to placebo (p=0.0002; Table 4). Similar results were seen based on the same primary analysis model in the Per-protocol Population and the supporting Cochran-Mantel-Haenszel test in the ITT Population (Table 4).

Efficacy by RSV Subtype

[0321] Nirsevimab demonstrated activity against RSV A and RSV B subtypes (Table 5). RSV A and RSV B subtypes were responsible for a similar proportion of RSV LRTI overall and hospitalisation through Day 151. The incidence due to either subtype was notably lower in the nirsevimab group vs the placebo group.

TABLE 4

Incidence of RSV LRTI Hospitalisation Through 150 Days Post Dose				
Analysis	Placebo (N = 484)	Nirsevimab (N = 969)	Relative Risk Reduction (95% CI)	P value
Poisson regression with robust variance				
Observed events	20 (4.1%)	8 (0.8%)	NA	
Subjects requiring imputation ^a	9 (1.9%)	21 (2.2%)	NA	
Efficacy			78.8% (52.3%, 90.6%)	0.0002
Stratified Cochran-Mantel-Haenszel test				
Observed events	20 (4.1%)	8 (0.8%)	NA	
Efficacy			80.0% (55.0%, 91.1%)	<0.0001

CI = confidence interval;

LRTI = lower respiratory tract infection;

RSV = respiratory syncytial virus.

^a Subjects who had no events and were not followed through 150 days post dose.

TABLE 5

Summary of Efficacy by RSV Subtype Through 150 Days Post Dose		
Endpoint	Placebo (N = 484)	Nirsevimab (N = 969)
Incidence of medically attended RSV-confirmed LRTI	46 (9.5%)	25 (2.6%)
RSV A	24 (5.0%)	11 (1.1%)
RSV B	22 (4.5%)	14 (1.4%)
Incidence of RSV LRTI hospitalisation	20 (4.1%)	8 (0.8%)
RSV A	12 (2.5%)	5 (0.5%)
RSV B	8 (1.7%)	3 (0.3%)

LRTI = lower respiratory tract infection;

RSV = respiratory syncytial virus.

Safety

Summary of Adverse Events

[0322] In the As-treated Population, treatment-emergent adverse event (TEAE) rates for the nirsevimab group were generally comparable or lower than the placebo group across the TEAE categories (Table 6). Overall, 83.7% of subjects in the nirsevimab group and 83.9% of subjects in the placebo group had at least 1 TEAE. TEAEs ≤ 1 day post dose occurred in 2.5% of subjects in both groups. In comparison to the placebo group, the nirsevimab group had a lower incidence of TEAEs occurring ≤ 7 days post dose (15.2% vs 12.5%, respectively), TEAEs \geq Grade 3 in severity (12.3% vs 7.4%, respectively), or TESAEs (16.7% vs 10.4%, respectively).

[0323] Five deaths were reported during the study through Day 361 as of the DCO for the primary analysis, including 2 subjects (0.2%) in the nirsevimab group and 3 subjects (0.6%) in the placebo group. One additional subject in the placebo group died on Day 367. None of these deaths were related to study treatment according to the investigator.

[0324] Overall, the incidence of treatment-related AEs (nirsevimab 2.3%, placebo 2.1%); adverse events of special interest (AESIs), including hypersensitivity, immune complex disease, and thrombocytopenia (nirsevimab 0.5%, placebo 0.6%); and NOCDs (nirsevimab 0.3%, placebo 0.8%) was low and generally comparable between the placebo and nirsevimab groups. TEAEs that involved the skin and subcutaneous tissues (including diaper rash) were collected as skin reactions, with a few exceptions for skin reactions that

could be definitively diagnosed such as impetigo, varicella, and scabies. Skin reactions were reported in a similar percentage of subjects in both treatment groups (nirsevimab 28.2%, placebo 26.5%).

Adverse Events

[0325] The TEAE profile was generally comparable between the nirsevimab and placebo groups (Table 7). Upper respiratory tract infection (URTI) was the most common TEAE in both groups (38.5% nirsevimab, 32.6% placebo). Similarly, within each age group (≤ 3 months, >3 to ≤ 6 months, or >6 months), the percentage of subjects with TEAEs overall or ≤ 1 day or ≤ 7 days post dose was comparable between the nirsevimab and placebo groups (Table 6, Table 8).

[0326] The percentage of subjects with treatment-related TEAEs according to the investigator was generally similar between the nirsevimab and placebo groups overall and across the 3 age groups (Table 6, Table 8). None of the treatment-related events were reported in more than 2 subjects.

Serious Adverse Events

[0327] Generally, there was a trend for lower treatment-emergent serious adverse event (TESAE) rates in the nirsevimab group vs the placebo group (overall: 10.4% nirsevimab, 16.7% placebo; (Table 9). The most common TESAEs, based on the nirsevimab group, were bronchiolitis (2.1% nirsevimab, 4.2% placebo), lower respiratory tract infection (1.4% nirsevimab, 2.7% placebo), pneumonia (1.4% nirsevimab, 2.1% placebo), and bronchitis (1.2% nirsevimab, 2.3% placebo). None of the TESAEs were considered related to study treatment by the investigator (Table 6).

Adverse Events of Special Interest

[0328] AESIs were reported in 5 subjects (0.5%) in the nirsevimab and 3 subjects (0.6%) in the placebo group (Table 10). All events were Grade 1 in severity. The TEAE of petechiae that was reported as an AESI was 1-day duration and was reported by the site investigator based on parental description. There were no laboratory assessments for the petechiae.

TABLE 6

Summary of Treatment-emergent Adverse Events			
Subjects ^a with	Placebo (N = 479)	Nirsevimab (N = 968)	Total (N = 1447)
At least 1 event	402 (83.9%)	810 (83.7%)	1212 (83.8%)
At least 1 event occurring ≤ 1 day post dose	12 (2.5%)	24 (2.5%)	36 (2.5%)
At least 1 event occurring ≤ 7 days post dose	73 (15.2%)	121 (12.5%)	194 (13.4%)
At least 1 investigational product-related event	10 (2.1%)	22 (2.3%)	32 (2.2%)
At least 1 event of \geq Grade 3 severity	59 (12.3%)	72 (7.4%)	131 (9.1%)
Death (Grade 5 severity)	3 (0.6%) ^b	2 (0.2%)	5 (0.3%)
At least 1 serious event	80 (16.7%)	101 (10.4%)	181 (12.5%)
At least 1 serious and/or \geq Grade 3 severity event	92 (19.2%)	114 (11.8%)	206 (14.2%)
At least 1 investigational product-related serious event	0	0	0
At least 1 AESI	3 (0.6%)	5 (0.5%)	8 (0.6%)
At least 1 investigational product-related AESI	3 (0.6%)	5 (0.5%)	8 (0.6%)
At least 1 skin reaction	127 (26.5%)	273 (28.2%)	400 (27.6%)
At least 1 investigational product-related skin reaction	4 (0.8%)	9 (0.9%)	13 (0.9%)
At least 1 skin hypersensitivity reaction	3 (0.6%)	5 (0.5%)	8 (0.6%)
At least 1 investigational product-related skin hypersensitivity reaction	3 (0.6%)	5 (0.5%)	8 (0.6%)
At least 1 NOCD	4 (0.8%)	3 (0.3%)	7 (0.5%)
At least 1 investigational product-related NOCD	0	0	0

AESI = adverse event of special interest;

NOCD = new onset chronic disease.

^a Subjects were counted once for each category regardless of the number of events.^b One additional death occurred in the placebo group after Day 361.

TABLE 7

Ten Most Common Treatment-emergent Adverse Events Occurring in the Nirsevimab Group by Preferred Term			
Preferred Term (MedDRA version 21.0)	Placebo (N = 479)	Nirsevimab (N = 968)	Total (N = 1447)
Subjects with at least 1 event	402 (83.9%)	810 (83.7%)	1212 (83.8%)
Upper respiratory tract infection	156 (32.6%)	373 (38.5%)	529 (36.6%)
Nasopharyngitis	83 (17.3%)	140 (14.5%)	223 (15.4%)
Gastroenteritis	41 (8.6%)	105 (10.8%)	146 (10.1%)
Rhinitis	43 (9.0%)	102 (10.5%)	145 (10.0%)
Pyrexia	53 (11.1%)	94 (9.7%)	147 (10.2%)
Bronchitis	55 (11.5%)	93 (9.6%)	148 (10.2%)

TABLE 7-continued

Ten Most Common Treatment-emergent Adverse Events Occurring in the Nirsevimab Group by Preferred Term			
Preferred Term (MedDRA version 21.0)	Placebo (N = 479)	Nirsevimab (N = 968)	Total (N = 1447)
Bronchiolitis	51 (10.6%)	89 (9.2%)	140 (9.7%)
Diarrhoea	45 (9.4%)	88 (9.1%)	133 (9.2%)
Lower respiratory tract infection	50 (10.4%)	82 (8.5%)	132 (9.1%)
Conjunctivitis	36 (7.5%)	75 (7.7%)	111 (7.7%)

MedDRA = Medical Dictionary for Regulatory Activities.

TABLE 8

Treatment-emergent Adverse Events by Age and Time Post Dose			
Parameter	Placebo (N = 479)	Nirsevimab (N = 968)	Total (N = 1447)
Subjects with at least 1 event	402 (83.9%)	810 (83.7%)	1212 (83.8%)
Age ≤ 3 months	211/255 (82.7%)	423/517 (81.8%)	634/772 (82.1%)
Age > 3 to ≤ 6 months	126/150 (84.0%)	272/320 (85.0%)	398/470 (84.7%)
Age > 6 months	65/74 (87.8%)	115/131 (87.8%)	180/205 (87.8%)
Subjects with at least 1 event occurring ≤ 1 day post dose	12 (2.5%)	24 (2.5%)	36 (2.5%)
Age ≤ 3 months	2/255 (0.8%)	10/517 (1.9%)	12/772 (1.6%)
Age > 3 to ≤ 6 months	7/150 (4.7%)	10/320 (3.1%)	17/470 (3.6%)
Age > 6 months	3/74 (4.1%)	4/131 (3.1%)	7/205 (3.4%)
Subjects with at least 1 event occurring ≤ 7 days post dose	73 (15.2%)	121 (12.5%)	194 (13.4%)
Age ≤ 3 months	36/255 (14.1%)	58/517 (11.2%)	94/772 (12.2%)
Age > 3 to ≤ 6 months	21/150 (14.0%)	42/320 (13.1%)	63/470 (13.4%)
Age > 6 months	16/74 (21.6%)	21/131 (16.0%)	37/205 (18.0%)

TABLE 9

Ten Most Common Treatment-emergent Serious Adverse Events Occurring in the Nirsevimab Group by Preferred Term			
Preferred Term (MedDRA version 21.0)	Placebo (N = 479)	Nirsevimab (N = 968)	Total (N = 1447)
Subjects with at least 1 serious event	80 (16.7%)	101 (10.4%)	181 (12.5%)
Bronchiolitis	20 (4.2%)	20 (2.1%)	40 (2.8%)
Lower respiratory tract infection	13 (2.7%)	14 (1.4%)	27 (1.9%)
Pneumonia	10 (2.1%)	14 (1.4%)	24 (1.7%)
Bronchitis	11 (2.3%)	12 (1.2%)	23 (1.6%)
Gastroenteritis	4 (0.8%)	8 (0.8%)	12 (0.8%)
Pneumonia viral	2 (0.4%)	7 (0.7%)	9 (0.6%)
Lower respiratory tract infection viral	3 (0.6%)	5 (0.5%)	8 (0.6%)
Pyrexia	1 (0.2%)	3 (0.3%)	4 (0.3%)
Upper respiratory tract infection	3 (0.6%)	3 (0.3%)	6 (0.4%)
Croup infectious	0	2 (0.2%)	2 (0.1%)

MedDRA = Medical Dictionary for Regulatory Activities.

TABLE 10

Adverse Events of Special Interest by Age and Preferred Term			
Age Preferred Term (MedDRA version 21.0)	Placebo (N = 479)	Nirsevimab (N = 968)	Total (N = 1447)
Subjects with at least 1 AESI	3 (0.6%)	5 (0.5%)	8 (0.6%)
Age ≤3 months			
Subjects with at least 1 event	0/255	3/517 (0.6%)	3/772 (0.4%)
Rash	0/255	2/517 (0.4%)	2/772 (0.3%)
Petechiae	0/255	1/517 (0.2%)	1/772 (0.1%)
Age >3 to ≤6 months			
Subjects with at least 1 event	3/150 (2.0%)	1/320 (0.3%)	4/470 (0.9%)
Rash	2/150 (1.3%)	1/320 (0.3%)	3/470 (0.6%)
Rash papular	1/150 (0.7%)	0/320	1/470 (0.2%)
Age >6 months			
Subjects with at least 1 event	0/74	1/131 (0.8%)	1/205 (0.5%)
Rash macular	0/74	1/131 (0.8%)	1/205 (0.5%)

AESI = adverse event of special interest;

MedDRA = Medical Dictionary for Regulatory Activities.

Pharmacokinetics

[0329] Following a single fixed 50 mg IM dose of nirsevimab, over 95% of measurable Day 151 nirsevimab serum concentrations were greater than the nonclinical EC₉₀ target of 6.8 µg/mL (Table 11).

[0330] Although the scheduled PK sampling scheme was sparse, AUC_{0-∞} and apparent t_{1/2} could be estimated by non-compartmental analysis for 26 infants with sufficient additional PK samples from unscheduled visits. Overall, the median AUC_{0-∞} and estimated apparent t_{1/2} were 5.3 day·mg/mL (range, 3.2 to 10.2 day·mg/mL) and 56.5 days (range, 46.8 to 81.1 days), respectively.

TABLE 11

Summary of Observed Nirsevimab Serum Concentrations by Scheduled PK Sampling Timepoint—As-treated Population, Nirsevimab Subjects with Available Serum Samples (Study D5290C00003)			
Parameter (µg/mL)	Day 91 (N = 881)	Day 151 (N = 848)	Day 361 (N = 372)
Mean (SD)	36.0 (10.9)	18.9 (7.36)	1.91 (1.08)
Geomean (% CV)	34.2 (30.3)	17.5 (38.9)	1.64 (56.3)
Range	4.18, 71.9	2.24, 61.54	0.51, 6.21

CV = coefficient of variation;

PK = pharmacokinetic;

SD = standard deviation.

Includes data only from subjects in the nirsevimab group who had at least one measurable post-dose nirsevimab serum sample.

Anti-Drug Antibody

[0331] Overall, the rate and titres of anti-drug antibodies (ADA) were low, and in ADA-positive subjects there was no

effect on PK or safety. Of the subjects who had serum samples available for testing, ADA was detected post baseline in 4.3% (40/921) of subjects in the nirsevimab group and 2.8% (13/466) of subjects in the placebo group: on Day 91 (nirsevimab 1.2%, placebo 0.9%), Day 151 (nirsevimab 2.0%, placebo 1.4%), and Day 361 (nirsevimab 3.5%, placebo 1.5%). ADA titres ranged from 1:50 to 1:3,200 in the nirsevimab group and 1:50 to 1:200 in the placebo group.

[0332] Of the nirsevimab subjects who were post-baseline ADA positive, ADA targeting the YTE domain was observed in 4/17 subjects (23.5%) on Day 151 and 10/15 subjects (66.7%) on Day 361. Two nirsevimab subjects had NAb on Day 361. Of the placebo subjects who were post-baseline ADA positive, ADA targeting the YTE domain was observed in 3/3 subjects on Day 361; 1 subject had NAb on Day 361.

Nirsevimab Resistance

[0333] All 103 RSV-positive serum samples (from 40 nirsevimab -dosed subjects and 63 placebo-dosed subjects;

determined by the Lyra RSV+hMPV real-time RT-PCR assay) were subjected to Sanger sequencing of the F gene and resulted in complete full-length F gene sequence for analysis with 53 RSV A and 50 RSV B sequences. Of these samples, 84 (from 29 nirsevimab-dosed subjects and 55 placebo-dosed subjects) represented unique incidences of LRTI (protocol and non-protocol defined) that occurred within the first season (through Day 151). The remaining 19 sequences were isolated from samples that were collected in error from subjects with URTI (4 nirsevimab dosed, 3 placebo dosed), LRTI outside the 150-day window (6 nirsevimab dosed, 2 placebo dosed), or from multiple sample collections from the same subject during a single clinical incidence that resulted in identical sequences (1 nirsevimab dosed, 3 placebo dosed). All F gene sequences were aligned and compared to a consensus sequence to identify potential amino acid variations within the nirsevimab binding site (Table 12). Amino acid variation K209R in RSV A and I206M+Q209R in RSV B in the nirsevimab binding site have been seen in previous studies in subjects not dosed with study drug and have shown no change in nirsevimab susceptibility (Zhu et al, 2018 J Infect Dis. 218(4):572-580). Of the two other viruses identified with variations in the nirsevimab binding site compared to consensus, one encoded a N208S change in F sequence, and another isolate encoded changes at I64I/T+K68K/E+I206M+Q209R. The N208S change has previously been identified in the preclinical work, and this mutation in the context of RSV B9320 results in a substantial susceptibility shift to nirsevimab. The I64T+K68E+I206M+Q209R combination has previously not been naturally observed, and a recombinant RSV B9320 virus engineered to have those 4 mutations in the binding site showed a shift in nirsevimab susceptibility. These 2 viruses containing resistance-associated mutations were identified in nasal samples from nirsevimab-dosed subjects who were hospitalised for LRTI.

nirsevimab dose in preterm infants with gestational age ranging from 29 to <35 weeks. Further analysis determined that the fixed 50-mg dose evaluated in Example 1 resulted in a wide distribution of weight-normalised doses with an average of 13.2 mg/kg (interquartile range [IQR], 8.33, 17.2 mg/kg) and 83 unique dose levels amongst 968 infants that received nirsevimab. This broad distribution of dose levels facilitated exposure-response analyses without studying multiple fixed doses in this population or potentially error-prone, individualised weight-based doses.

[0335] Population-PK and exposure-response analyses were conducted with the following aims: 1) characterise relevant sources of inter-subject variability in nirsevimab PK in adults and premature infants, 2) explore the relationship between nirsevimab serum exposure and the primary efficacy outcome of medically attended RSV-confirmed LRTI, and 3) conduct dose-optimisation analysis to identify clinical dose(s) for future studies.

Study Data

[0336] The population pharmacokinetic (popPK) dataset included clinical serum pharmacokinetic (PK) data from the Phase 1 study in healthy adult volunteers (Griffin et al. 2017, Antimicrob Agents Chemother. 61(3), pii: e01714-16), the Phase 1b/2a study in healthy preterm infants 32 to <35 weeks gestational age (GA) (Domachowski et al. Pediatr Infect Dis J. 2018; 37(9):886-892), and the Phase 2b study in healthy preterm infants 29 to <35 weeks GA (Example 1). The exposure-response analysis dataset consists of the efficacy data from Phase 2b and includes the empirical Bayes estimates from the popPK analysis (based on 1530 concentrations from 102 adults and total 2348 concentrations from 988 infants with 43 and 134 concentrations below the limit of quantitation, respectively.)

TABLE 12

Amino Acid Variation Within the Nirsevimab Binding Site of F and Susceptibility Profiles						
RSV Subtype	Amino Acid Variations Identified in the Nirsevimab Binding Site	Subject ID	No of Sequences ^a		Nirsevimab IC ₅₀ (ng/mL)	Fold Change to Reference Virus
			Placebo	Nirsevimab		
RSV A	K209R	20029290003 20029290004	0	2	4.2 ^b	08 ^b
RSV B	N208S	20029560006	0	1	54161 ^c	24618 ^c
	I206M, Q209R	Multiple ^d	12	5	0.4 ^c	0.1 ^c
	I64I/T, K68K/E, I206M, Q209R	20029540026	0	1	>ULOQ	>72 ^e

IC₅₀ = half-maximal inhibitory concentration;
ID = identification;
No = number;
RSV = respiratory syncytial virus;
ULOQ = upper limit of quantification.
^a Total number of RSV A and RSV B sequences were 53 and 50, respectively
^b Described in report ID8897-0013
^c Described in Zhu et al., 2018 J Infect Dis. 218(4):572-80.
^d Subject IDs: 20030680022, 20033400003, 20034020002, 20034470001, 20034150008, 20032830004, 20033140005, 20032860005, 20029480034, 20030780004, 20032760007, 20029980006, 20029980007, 20030680014, 20032820006, 20030070001, 20029600002.
^e Recombinant virus constructed and tested in neutralization assay contained I64T + K68E + I206M + Q209R amino acids.

Example 2

Sample and Data Collection

[0334] The results of the Phase 2b Study (see Example 1) demonstrated the clinical efficacy of a single 50-mg IM

[0337] Details of the study designs, doses, and populations are outlined in Table 13.

TABLE 13

Summary of Clinical Studies Included in the PK Analysis Dataset					
Study # Phase/Status	Study Design/ Objective	Population (Npk; N BLQ)	Study Drug Dose and Route	PK Sampling Time	ADA
D5290C00001 Phase 1 Completed	Design: Single Ascending Dose, R, DB, PC Objective: Safety, PK	Healthy adults 102 (1530; 43)	IV: 300 mg (n = 6), 1000 mg (n = 6), 3000 mg (n = 6) IM: 100 mg (n = 6), 300 mg (n = 78)	0, 8 h, and on Study Day 2, 4, 6, 8, 15, 22, 31, 61, 91, 121, 151, 181, 271, and 361	Study Day 6, 31, 91, 181, and 361
D5290C00002 Phase 1b/2a Completed	Design: Single Ascending Dose, R, DB, PC Objective: Safety, PK	Healthy preterm infants 32 to <35 weeks GA entering their first RSV season ^a 71 (278; 50)	IM: 10 mg (n = 8), 25 mg (n = 31), 50 mg (n = 32)	Study Day 0, 8, 31, 151, 361	Study Day 31, 151, and 361
D5290C00003 Phase 2b Pivotal Completed ^{b,c}	Design: Single Dose R, DB, PC Objective: Safety, efficacy, PK	Healthy preterm infants 29 to <35 weeks GA and ≤8 months of age entering their first RSV season ^a 917 (2270; 84)	IM: 50 mg (n = 968)	Study Day 91, 151, 361	Study Day 91, 151, and 361

DB = double-blind;

GA = gestational age;

IM = intramuscular;

IV = intravenous;

PC = placebo controlled;

PK = pharmacokinetic;

R = randomised;

RSV = respiratory syncytial virus.

^a Preterm infant population not eligible to receive palivizumab per local guidelines.^b Results from the primary analysis are presented in the Briefing Document Section 3.3.1; final analyses will be included in the updated Investigator's Brochure (planned early 2019).^c Liquid formulation. All other studies used a lyophilized formulation of the study drug

Bioanalytical Methods

[0338] Nirsevimab concentrations in human serum samples were measured using a validated fluorescence ELISA method (with a Lower Limit of Quantification (LLOQ) value of 0.5 µg/mL. An electrochemiluminescent (ECL), solution-phase, bridging immunoassay was used for detection, confirmation, and titration of anti-drug antibody (ADA) in human serum.

Dataset Preparation and Handling

[0339] PK and clinical efficacy data were assembled using SAS (SAS Institute Inc., Cary, N.C., USA) and R (R Foundation for Statistical Computing, Vienna, Austria) software. Data definition table and specifications were used to implement SAS programs followed by validation and quality control to ensure data consistency, reliability, and accuracy for all original or derived variables. The popPK data included demographics related parameters, for example, as baseline and time-varying age and bodyweight, sex, ethnicity, race, gestational age, and geographical location. Derived parameters included postmenstrual age, estimated as the sum of the gestational and the chronological age. Imputation methods for missing baseline or post-baseline bodyweight have previously been described (Robbie et al. in References Section is "Robbie et al. 2013 Antimicrob Agents Chemother. 57:6147-53.)

[0340] The exposure-response dataset was assembled by merging a data-frame containing the estimated individual PK parameters output from the NONMEM program (Icon

plc, Dublin, Ireland) such as baseline clearance, projected AUC_{inf} , AUC_{0-inf} , AUC_{0-150} , with the demographic dataset for Phase 2b study, using R software.

Data Disposition

[0341] Serum PK data from all subjects dosed with nirsevimab in Phase 1 and Phase 1b/2a were included in the popPK analysis. For Phase 2b, 51 infants with no quantifiable post-dose PK were excluded. Consequently, only the remaining 917 subjects exposed to nirsevimab and the 479 infants from the placebo group were included in the exposure response analysis.

Population Pharmacokinetics and Exposure-Response Modeling Strategy

Population Pharmacokinetics: Structural and Statistical Model

[0342] A two-compartment model with first order absorption, distribution clearance, as well as linear central elimination adequately characterized the PK data from the two studies. FIG. 7 and FIG. 8 show schematics of the popPK analysis work flow and the structural model, respectively.

[0343] Between subject variance (BSV) terms were estimated for systemic clearance, central volume of distribution, and absorption rate. Following allometric scaling of bodyweight on clearance and volume, the covariate model from the two studies only included the effects of bodyweight and maturation on clearance. Of note, the ETA distribution of

clearance and absorption significantly deviated from the normality assumption for these parameters. Hence, a box-cox transformation was used to address this issue, which facilitated the simultaneous fitting of the densely sampled adult data and sparse PK data in infants. The strategy for the current work includes using the base estimate from the previous popPK model as the initial structural model for the analysis. The effects of allometrically scaled bodyweight, and maturation were assessed on clearance. Additional covariates such as anti-drug antibody on clearance, ethnicity on volume of distribution were also included in the covariate analysis. A full model approach followed by univariate elimination was used for final covariate selection. To maximize efficiency during parameter estimation, the PK parameters were mu-referenced, and Importance Sampling expectation maximization estimation algorithm was used within NONMEM. Details regarding the modeling methodology and workflow are outlined in FIG. 7.

Model Evaluation

[0344] Standard diagnostics and goodness of fit (GOF) plots were used to assess the adequacy of the popPK model. The plausibility and precision of the PK parameter estimates were also used as criteria for model selection. Using Perl speaks NONMEM (PsN) (Lindbom et al., 2004 Comput Methods Programs Biomed. 75(2):85-94), nonparametric bootstrap of 500 sampled datasets with replacement stratified by population (for example, adults versus infants) were conducted to assess the robustness of the model and generate confidence interval of the parameter estimates. For further assessment of the model adequacy, simulation-based visual predictive checks were conducted using the final covariate model parameters. Similar methodology was adopted for the qualification and evaluation of the exposure response model.

Exposure Metrics and Exposure-Response Analysis

[0345] The final covariate popPK model was used to generate empirical Bayesian estimates of the PK parameters for conducting the exposure-response (ER) analysis. Using R software, a cox proportional hazard model was fitted to the ER dataset to conduct semi-parametric exploratory quartile analysis for the primary efficacy outcome of Phase 2b (PCR-confirmed RSV positive medically-attended lower respiratory tract infection (MALRTI)).

[0346] Specifically, the incidence of the first MALRTI event was characterized using a time-to-event method. The survival function defined as the probability that an individual in the study experiences an event at time greater than 0. The probability of not having an MALRTI incident was estimated according to the following relationship shown in equation 1:

$$\text{Surv}(t) = \exp(-\int_0^t \text{haz}(t) dt) \quad (1)$$

Survival at any time t = exponent (–integral of instantaneous hazard dt).

[0347] The probability density function, which is also in this case the probability of MALRTI at any time t , was estimated as the product of the instantaneous hazard and the survival at time t as shown in equation 2.

$$\text{pdf}(t) = \text{haz}(t) * \exp(-\int_0^t \text{haz}(t) dt) \quad (2)$$

[0348] The probability density function was determined for infants with an MALRTI incident at time t while the survival function was used for infants with right censored

efficacy data, for example, no known MALRTI incidence over the time of interest (150 days post dose), or discontinued study, or removed consent prior to the censored time. Notably, Schoenfeld residual plots were evaluated to assess the constant hazard assumption for the exploratory model over the 150-day observation period.

[0349] NONMEM was used to conduct a multivariate ER analysis to identify influential covariates affecting the risk of MALRTI in infants in Phase 2b study (Table 14). Various parametric distributions, such as Weibull, and Gompertz, were evaluated during base model development. The

[0350] Laplacian method was used in NONMEM to determine the Objective function and the log likelihood function. The final model was bootstrapped, and visual predictive checks were generated and stratified by the relevant covariates.

TABLE 14

Covariates Screened in the Hazard Model		
Covariate	Type	Parameter Assessed
Projected	Continuous/	Baseline hazard and
AUC _{inf}	Categorical	Shape (if Weibull)
Region	Categorical	Baseline hazard and
		Shape (if Weibull)
Weight	Continuous	Baseline hazard and
		Shape (if Weibull)
Postmenstrual	Continuous	Baseline hazard and
Age		Shape (if Weibull)

Simulation Methodology

[0351] The final popPK model was used to predict nirsevimab serum PK in late term to term infants (GA>35, Phase 3 Study), and preterm infants as well as children with congenital heart and lung disease (GA<29, CHD/CLD, Phase 2/3). Baseline characteristics for the virtual infants were generated using random sampling with replacement from Fenton's growth chart (Fenton and Kim, 2013 BMC Pediatrics. 13:59-72) or Olsen et al. (2015 Pediatrics 135: e572-81) for premature infants and the CDC/WHO chart (available on the worldwide web at www.cdc.gov/growthcharts/who/girls_length_weight.htm) for the term to late term infants. Of note, the virtual infants were limited to a minimum of 36 weeks postmenstrual age at baseline to mimic the clinical course for preterm infants, that is, infants will not be dosed until clinically stable at 34 weeks or higher postmenstrual age in NICU. To capture the effects of maturation, time-varying bodyweight were determined using the previously described imputation algorithm for bodyweight. PK profile and exposure metrics were summarized and tabulated for virtual infants for a single RSV season for the Phase 3 population and two consecutive seasons for the Phase 2/3 population.

Pharmacokinetic Results

Patient Characteristics

[0352] The popPK analysis dataset included 3881 serum PK observations from 1090 individuals. Baseline characteristics are outlined in Table 15. The median (range) baseline postnatal and postmenstrual age ranged from 3 months (0.1-11.9 months) and 13.9 months (7.4-19.7 months) respectively (FIG. 9A). Baseline bodyweight ranged from

1.6 kg to 11.1 kg with a median of 6.8 kg (FIG. 9B). This broad distribution of postnatal and postmenstrual age as well as bodyweight facilitated the characterization of size and maturation effects on PK parameters. Observed serum concentrations from all the studies are illustrated in FIG. 10 and Table 16

PopPK Covariate Model

[0353] The effects of prematurity on PK parameters were modeled using a first-order exponential function as illustrated in equations 3-4:

$$CL_i = \quad (3)$$

$$CL_{pop} * \left(\frac{WT_i}{70}\right)^{\theta_1} * \left(1 - (1 - \beta_{CL}) * e^{\left(-\left(PAGE_i - \left(\frac{40}{425}\right)\right) * \frac{LN(2)}{T50_{CL}}\right)}\right) * e^{\eta_{CL}}$$

$$V_i = V_{pop} * \left(\frac{WT_i}{70}\right)^{\theta_2} * e^{\eta_V} \quad (4)$$

[0354] Beta CL (β_{CL}) represents the fractional change in the clearance of a premature infant with respect to a term infant whilst the $T50_{CL}$ denotes the corresponding maturation

half-life of the parameter with respect to that of an adult. PAGE represents the sum of gestational age and postnatal age in months for each infant. Gestational age for adults was imputed to 40 weeks.

[0355] The final population PK covariate model parameters with bootstrap estimates are shown in Table 17. Effect of size and maturation on clearance are depicted in FIG. 11. **[0356]** Since inclusion of maturation on the central volume of distribution did not improve model fitting, only allometric scaling remained on this parameter. Based on the model analysis, between subject variance (BSV) was less than 30% for both clearance and volume of distribution. Baseline and time-varying bodyweight, along with postmenstrual age were the most influential predictors of clearance.

Model Evaluation

[0357] Inspection of the goodness of fit (FIG. 12, FIG. 13) and visual predictive check (FIG. 14) plots did not reveal any pertinent bias or misspecification in the model. The bootstrap results illustrate the stability of the final covariate model as all the bootstrapped datasets successfully converged. The 95% confidence interval (CI) of the bootstrap procedure included the median estimate of the original model for all parameters.

TABLE 15

Demographic and Baseline Characteristics of Subjects Included in the Population PK Analysis Datasets				
	Study D5290C00001 N = 102 Adults	Study D5290C00002 N = 71 Infants	Study D5290C00003 N = 968 Infants	p-value
Gestational Age (Weeks), Mean (SD)	40.0 (0.00)	33.1 (0.78)	32.7 (1.42)	<0.001
Baseline Age (Months), Mean (SD)	377 (94.6)	6.50 (2.64)	3.27 (2.20)	0.000
Postmenstrual Age (Months), Mean (SD)	387 (94.6)	14.3 (2.64)	10.9 (2.22)	0.000
Baseline Bodyweight (kg), Mean (SD)	78.0 (14.9)	6.81 (1.89)	4.59 (1.91)	0.000
Gender: Female, N (%)	54 (52.9%)	42 (59.2%)	467 (48.2%)	0.155
Racial Background, N (%):				
Native American	0 (0.00%)	1 (1.41%)	0 (0.00%)	
Asian	0 (0.00%)	1 (1.41%)	5 (0.52%)	
Black/African American	56 (54.9%)	41 (57.7%)	187 (19.3%)	
Caucasian	46 (45.1%)	8 (11.3%)	693 (71.7%)	
Hawaiian	0 (0.00%)	0 (0.00%)	8 (0.83%)	
Multiple Race	0 (0.00%)	2 (2.82%)	12 (1.24%)	
Other	0 (0.00%)	18 (25.4%)	62 (6.41%)	
Outcome: Event, N (%)	0 (%)	0 (%)	25 (2.58%)	
Excluded From PK Analysis, N (%)	0 (0.00%)	0 (0.00%)	55 (5.68%)	0.002
Ethnicity, N (%):				<0.001
N/A	0 (0.00%)	0 (0.00%)	1 (0.10%)	
Hispanic	3 (2.94%)	8 (11.3%)	225 (23.2%)	
Non-Hispanic	99 (97.1%)	63 (88.7%)	742 (76.7%)	
Treatment, N (%):				
MEDI8897 10 mg IM	0 (0.00%)	8 (11.3%)	0 (0.00%)	
MEDI8897 50 mg IM	0 (0.00%)	32 (45.1%)	968 (100%)	
MEDI8897 25 mg IM	0 (0.00%)	31 (43.7%)	0 (0.00%)	
MEDI8897 100 mg IM	6 (5.88%)	0 (0.00%)	0 (0.00%)	
MEDI8897 1000 mg IV	6 (5.88%)	0 (0.00%)	0 (0.00%)	
MEDI8897 300 mg IM	78 (76.5%)	0 (0.00%)	0 (0.00%)	
MEDI8897 300 mg IV	6 (5.88%)	0 (0.00%)	0 (0.00%)	
MEDI8897 3000 mg IV	6 (5.88%)	0 (0.00%)	0 (0.00%)	

TABLE 16

Distribution of PK Samples from Infants Stratified by Study Visit			
	Study D5290C00002 N = 278	Study D5290C00003 N = 2268	p-value
Treatment:			0.000
MEDI8897 10 MG IM	29 (10.4%)	N/A	
MEDI8897 25 MG IM	124 (44.6%)	N/A	
MEDI8897 50 mg IM	125 (45.0%)	2268 (100%)	
ADA Positive N (%)	80 (28.8%)	84 (3.70%)	
Hemisphere:			
Southern Hemisphere	253 (91.0%)	895 (39.5%)	<0.001
Fraction LLOQ N (%)	50 (18.0%)	101 (4.45%)	<0.001
PK Sample Visit:			<0.001
Day 8	70 (25.2%)	N/A	
Day 31	70 (25.2%)	N/A	
Day 91	0 (0.00%)	904 (39.9%)	
Day 151	70 (25.2%)	872 (38.4%)	
Day 361	68 (24.5%)	425 (18.7%)	
Unscheduled	0 (0.00%)	67 (2.95%)	
Excluded	0 (0.00%)	38 (1.68%)	0.018

TABLE 17

Final Population PK Covariate Model Parameters with Bootstrap Estimates				
Parameter	Estimate (RSE %)	BSV Estimate % CV (RSE %) [Shrinkage %]	Bootstrap Estimate* (95% CI)	BSV Estimate % CV (95% CI)
CL(L/day)**	43.3	26.7(13) [41]	0.042 (0.04-0.045)	28.9 (24.9-34.0)
V _p (L)**	2990	24.3 (8) [13]	3.08 (0.29-0.33)	28.8 (22.6-35.7)
Q (L)**	443		0.44 (0.44-0.45)	
V _D (L)**	1780		1.72 (1.66-1.78)	
k _A (1/day)	0.446	49 (21) [71]	0.52 (0.44-0.59)	58 (35.7-86.6)
F1	0.767		0.75 (0.74-0.77)	
Box-cox CL Shape ^b	1.05		1.16 (0.40-2.0)	
ε _{add} log scale	0.205		0.30 (0.45-0.10)	
Beta-CL	0.292		11.5 (7.5-17.2)	
T ₅₀ -CL (months)	16.7		0.60 (0.59-0.61)	
CL _{exp}	0.599		0.89 (0.87-0.92)	
V _{exp}	0.919		0.27 (0.23-0.31)	
Box-cox k _A Shape ^c	0.752		45.2% (22.5-62.2)	
Corr _{CL-V_p}	54.3 (14.1%)			

TABLE 17-continued

Final Population PK Covariate Model Parameters with Bootstrap Estimates				
Parameter	Estimate (RSE %)	BSV Estimate % CV (RSE %) [Shrinkage %]	Bootstrap Estimate* (95% CI)	BSV Estimate % CV (95% CI)
Corr _{V_p-k_A}	12.2 (126%)			
Corr _{CL-k_A}	-10 (113%)			

*A total of 500 bootstrap sampled datasets ran with a 95% convergence rate

^aAllometrically scaled to their respective exponent and a reference body weight of 70 kg

$$\eta_{trans,i} = \left(\frac{(e^{\eta_i})^{\theta_n} - 1}{\theta_n} \right)$$

where η_i and θ_n represents the untransformed between subject variance and the shape parameter, respectively.

% CV = $\sqrt{\text{var}(\omega^2) - 1}$; $\text{Corr}_{CL-V_p} = \omega_{CL-V_p} / (\sqrt{\text{var}(\omega_{CL} * \omega_{V_p})})$

Exposure-Response Results

[0358] The results of the cox proportional hazard model revealed a positive relationship between nirsevimab exposure and the risk of medically-attended lower respiratory tract infection (FIG. 15). The constant hazard assumption was not violated for any of the covariates assessed in the model. The estimates of the final model and bootstrapped parameters are shown in Table 18.

[0359] To further investigate these results, a parametric time-to-event analysis was conducted in NONMEM. An exponential hazard model adequately described the data as illustrated by the visual predictive check (VPC) (FIG. 16). The effects of geographical region and AUC quartiles on the risk of MALRTI were characterized and retained in the final covariate model (FIG. 17).

[0360] Given the marked effect of baseline bodyweight on clearance and consequently projected AUC_{inf}, a rank-based analysis was conducted using R software's Maxstat package to determine the optimal cut-point along the continuous distribution of body weight and weight-normalized doses to facilitate dose optimization for infant with suboptimal exposures (Hothorn and Lausen, 2003 Computational Statistics & Data Analysis. 43(2):525-55). A baseline bodyweight of 4.6 kg was determined to be the optimal weight cut-point from the analysis. In addition, exploratory analysis revealed a pertinent trend towards higher bodyweight for infants with Q1 serum AUC (FIG. 18, FIG. 19, & Table 19).

[0361] Only 40% of the infants weighing 5 kg or higher had serum AUC_{≥Q2} compared to 97% of those weighing up to 5 kg. Infants with AUC_{≥Q2} have a lower risk of MALRTI with a hazard ratio (HR) and 95% confidence interval (CI) of 0.17 (0.09, 0.32), compared to the infants who received placebo or had serum AUC below 13.4 day-mg/mL. These results support a higher dose of 100 mg IM in infants with serum AUC below Q1 to match the exposure and consequently the benefit observed in infants with serum AUC_{≥Q2} (FIG. 20).

TABLE 18

Parameter Table of the Final Model Estimate with Bootstrap		
Description	Model Estimate (% RSE)	Bootstrap Estimate (95% CI)
Baseline hazard (1/day)	0.00051 (18.6)	0.00052 (0.00034, 0.00072)
Lowest AUC	-0.569	-0.591
Quartile (Q1) effect on baseline hazard	(55.4)	(-1.33, -0.0103)
Region effect on baseline hazard	0.686 (34.7)	0.675 (0.204, 1.14)
AUC \geq Q2 effect on baseline hazard	-1.77 (18.3)	-1.79 (-2.58, -1.18)

$$h(t) = \lambda_0 * \exp(\beta_1 * \text{AUC_Q1} + \beta_2 * \text{REGION} + \beta_3 * \text{AUC_Q2})$$

TABLE 19

Summary of Baseline Characteristics Stratified by AUC Quartiles					
	Placebo N = 479	Q1 N = 230	Q2 N = 229	Q3 N = 229	Q4 N = 229
WT (kg)	4.51 (1.96)	6.83 (1.30)	5.25 (1.06)	3.71 (0.95)	2.52 (0.56)
C_{max} ($\mu\text{g/mL}$)	0.00 (0.00)	54.5 (7.89)	62.4 (9.15)	72.2 (13.2)	82.7 (15.1)
Age (months)	3.28 (2.31)	5.79 (1.73)	3.93 (1.44)	2.22 (0.96)	1.07 (0.59)
PAGE (months)	10.8 (2.31)	13.4 (1.72)	11.5 (1.40)	9.81 (0.94)	8.61 (0.54)

Simulation

[0362] Baseline characteristics for virtual infants were simulated using data for term and preterm infants from the CDC/WHO growth charts and Olsen et. al. (Pediatrics. 2015;135:e572-81). These data were included in the childSDS package v0.6.4 in R software. Firstly, the virtual infants' data were sampled with replacement from the 3rd to the 97th percentile body weight with gestational age ranging from 24 to 40 weeks with a minimum baseline bodyweight of 1.5 kg at the time of dose administration. Subsequently, the simulation data was assembled to mimic the expected population for the phase 3 trial (>35 GA) and phase 2/3 trial (<29 GA or term infants with CHD/CLD) dosed at up to 8 months postnatal age. The simulation results (Table 20) further support the proposed dose of 100 mg for infants over 5 kg in the first RSV season. Over 95% of infants are expected to reach serum AUC above the target threshold. The average C_{max} across all age groups are all within the safety margin or previously tolerated nirsevimab exposures. In addition, the PK parameters obtained from noncompartmental analysis of the simulated profiles are similar across age groups and doses, which further corroborates the adequacy of the exposure-matching approach for the proposed dosing strategy.

[0363] With the proposed doses shown in Table 20 and the anticipated body weight distributions in 1st (FIGS. 21) and 2nd (FIG. 23) RSV season, it is predicted that the AUCs will be similar, largely overlapping and above the target AUC in majority of the infants (FIG. 22, FIG. 24).

Conclusions

[0364] Based on the exposure-response analysis, a nirsevimab dose resulting in serum AUC above 13.4 day·mg/mL throughout the typical 5-month RSV season is anticipated to provide optimal protection against RSV in infants during the first year of life and high-risk children during the second year of life. Using the final popPK model, simulations indicate that a single fixed 50 mg dose (in infants <5 kg) or a 100 mg dose (in infants \geq 5 kg) is expected to result in at least 80% of the population having an expected $\text{AUC}_{0-\infty}$ above 13.4 day·mg/mL in the first RSV season in the first year of life. Additionally, a single fixed 200-mg nirsevimab dose is expected to result in at least 80% of the population with expected $\text{AUC}_{0-\infty}$ being above 13.4 day·mg/mL and expected to be safe and effective for children in second year of life.

TABLE 20

Simulated Bodyweights and Exposures in the 1 st and 2 nd RSV Season				
		<29 GA N = 1234	29-<35 GA N = 2905	\geq 35 GA N = 1993
50 mg Dose (1 st RSV Season)	Bodyweight (kg)	3.0 (1.3)	3.7 (0.9)	3.0 (1)
	PAGE (months)	8.4 (1.5)	8.8 (1.2)	9.6 (1)
	C_{max} ($\mu\text{g/mL}$)	191 (82)	173 (63)	155 (55)
	Half-life (days)	63.3 (29)	62.7 (39)	66.7 (40)
	Projected AUC_{INF}	27 (24)	26.5 (24)	25.7 (24)
	% Above AUC Threshold:	99	99	99

TABLE 20-continued

Simulated Bodyweights and Exposures in the 1 st and 2 nd RSV Season				
		<29 GA N = 1234	29-<35 GA N = 2905	≥35 GA N = 1993
100 mg Dose (1 st RSV Season)	Bodyweight (kg)	6.0 (0.5)	6.5 (1)	6.5 (0.7)
	PAGE (months)	11.9 (0.8)	13.3 (1.3)	12.8 (1.7)
	C _{max} (μg/mL)	159 (31)	155 (32)	154 (32)
	Half-life (days)	63.9 (26)	62.6 (22)	66.6 (40)
	Projected AUC _{INF}	27 (22)	26 (3)	26 (22)
	% Above AUC Threshold	99	99	99
200 mg Dose (2 nd RSV Season)	Bodyweight (kg)	10.8 (1.1)	11.3 (1.3)	11.4 (1.2)
	PAGE (months)	21.6 (2.2)	22.9 (2.6)	22.8 (2.1)
	C _{max} (μg/mL)	235 (62)	221 (57)	226 (62)
	Half-life (days)	61 (41)	60 (16)	60 (19)
	Projected AUC _{INF}	24 (26)	22 (26)	23 (27)
	% Above AUC Threshold:	97	95	95

Example 3

[0365] Microneutralization assays were performed as follows: Briefly, 2-fold serial dilutions of MAb were introduced into 384-well microtiter plates in HEp-2 cell culture medium at a volume of 15 μL/well. Subsequently, 15 μL of either RSV A2 or RSV B 9320 virus diluted into HEp-2 cell culture medium to concentration ranging from 80 to 150 pfu/well and was added to each well including control wells containing HEp-2 cell culture medium alone, and plates were incubated for 1.5 hours at 37° C. with 5% CO₂. HEp-2 cells were added at 2.5×10⁵ cells/mL in 30 μL to each well and the plates were incubated at 37° C. with 5% CO₂. After 3 days for RSV A2 or 4 days for RSV B9320, medium was removed and 30 μL of ice cold 80% acetone/20% PBS was added to fix the cells.

[0366] Viral replication was measured by enzyme-linked immunosorbent assay (ELISA) using a horseradish peroxidase conjugated anti-RSV F MAb targeting the C site of RSV F (1331H) (Beeler and van Wyke Coelingh, J Virol. 63(7):2941-2950 (1989). 1331H MAb was diluted 1:6,000 in PBS and 30 μL was added to each well. Following two hours of incubation at 37° C., the plates were washed three times with PBS-T. TMB peroxidase 30 μL was added to each well and the plates were incubated at room temperature in the dark for 15 minutes. The reaction was stopped by the addition of 15 μL of 2N H₂SO₄ to each well. Substrate turnover was measured by monitoring absorbance at 450 nm using a microplate reader. IC₅₀ values were calculated using a non-linear fit algorithm in

[0367] Graphpad Prism using the log (inhibitor) vs. response with variable slope curve fit and represent the concentration of MAb required for a 50% reduction in absorbance measured at 450 nm.

[0368] Results are provided in FIG. 25, which shows that nirsevimab, 1F5, 2D10, and D25 each inhibited RSV A2 and RSV B9320 replication in the microneutralization. The sequences of the variable regions of each of these antibodies are shown in Table 20A and Table 20B. Nirsevimab was the most effective, followed by 1F5, 2D10, and then D25.

TABLE 20A

Light Chain Variable Region			
DIQMTQSPSS	LSAAVGDRVT	ITCQASQDIV	SEQ ID NO: 9
NYLNWYQQKP	GKAPKLLIYV	ASNLETGVPS	
RFSGSGSGTD	FSLTISSLQP	EDVATYYCQQ	
YDNLPLTFGG	GTKVEIK		

TABLE 20B

Heavy Chain Variable Region			
D25	QVQLVQSGAE	VKKPGSSVMV	SEQ ID NO: 13
	SCQASGGPLR	NYIINWLRQA	
	PGQGPEWMGG	IIPVLGTVHY	
	APKPFQGRVTI	TADESTDTAY	
	IHLISLRSED	TAMYYCATET	
	ALVVSTTYLP	HYFDNWGQGT	
	LVTVSS		
Nirsevimab	QVQLVQSGAE	VKKPGSSVMV	SEQ ID NO: 10
	SCQASGGGLE	DYIINWVRQA	
	PGQGPEWMGG	IIPVLGTVHY	
	GPKEFQGRVTI	TADESTDTAY	
	MELSSLRSED	TAMYYCATET	
	ALVVSETYLP	HYFDNWGQGT	
	LVTVSS		
1F5	QVQLVQSGAE	VKKPGSSVMV	SEQ ID NO: 14
	SCQASGGPLE	DYIINWVRQA	
	PGQGPEWMGG	IIPVLGTVHY	
	GPKEFQGRVTI	TADESTDTAY	
	MELSSLRSED	TAMYYCATET	
	ALVVSTTYLP	HYFDNWGQGT	
	LVTVSS		
2D10	QVQLVQSGAE	VKKPGSSVMV	SEQ ID NO: 15
	SCQASGGPLE	DYIINWVRQA	
	PGQGPEWMGG	IIPVLGTVHY	
	GPKEFQGRVTI	TADESTDTAY	
	MELSSLRSED	TAMYYCATET	
	ALVVSTTYRP	HYFDNWGQGT	
	LVTVSS		

Example 4

[0369] The cotton rat model was used as described in WO 2015/011391. Variants of nirsevimab (1G7-GLM, B12-1, E3-5, and E9-2) were made to alter the isoelectric point (pI)

by incorporating germline residues in the heavy chain of the antibody. Sequences of the heavy chain variable regions of those variants are shown in Table 21; residues designated with a “~” represent modifications made relative to nirsevimab.

[0370] The concentrations of human IgG in cotton rat serum samples on the day of lung harvest were determined using an ELISA method. The human antibodies were captured by a goat anti-human antibody bound to microtiter plates. The goat anti-human IgG (H+L) antibody (0.5 µg/mL in 1x PBS) was coated onto Nunc Maxisorp 384 well microtiter plates overnight at 4° C. in a 30 µL volume. Plates were washed then blocked with 60 µL of a solution of PBS+3% heat inactivated goat serum for 1 hour at room temperature. The blocking buffer was removed and samples were applied as follows: A two-fold serial dilution of the standard human antibody diluted in assay buffer was used for the standard curve with a concentration range of 500 ng/ml to 0.488 ng/ml. Standard curves were fitted using a 4 parameter curve fit.

[0371] Results are provided in FIG. 26, showing that the variants described herein have lower IC50s than D25 in neutralizing both RSV A2 and RSV B9320. This also demonstrates that there was no loss of activity against the A2 or B9320 virus with increased activity seen with E9-2 and B12-1 and only a nominal loss of activity against the B9320 virus with 1G7 GLM and E3-5.

TABLE 21

1G7-GLM	1G7-GLM (pI 7.31)	SEQ ID NO: 16
	~ ~	
	QVQLVQSGAEVKKPGSSV~KVSC~KAS	
	GGLEDYIINWVRQAPGQGPEWMGG	
	IIPVLGTVEYGPKEFGGRVTITADES	
	~ ~	
	TSTAYMHLSSLRSED~TAMYYC~RET	
	ALVVSTTYLPHYFDNWGGQGLTVTVS	
	S	

TABLE 21-continued

B12-1	B12-1 (pI 6.97)	SEQ ID NO: 17
	~ ~	
	QVQLVQSGAEVKKPGSSV~KVSC~KAS	
	GGLEDYIINWVRQAPGQGPEWMGG	
	IIPVLGTVEYGPKEFGGRVTITADES	
	~ ~	
	TDTAYMHLSSLRSED~TAMYYCATET	
	ALVVSTTYLPHYFDNWGGQGLTVTVS	
	S	
E3-5	E3-5 (pI 6.94)	SEQ ID NO: 18
	~ ~	
	QVQLVQSGAEVKKPGSSV~KVSC~KAS	
	GGLEDYIINWVRQAPGQGPEWMGG	
	IIPVLGTVEYGPKEFGGRVTITADES	
	~ ~	
	TSTAYMHLSSLRSED~TAMYYCATET	
	ALVVSTTYLPHYFDNWGGQGLTVTVS	
	S	
E9-2	E9-2 (pI 7.13)	SEQ ID NO: 19
	~ ~	
	QVQLVQSGAEVKKPGSSV~KVSC~KAS	
	GGLEDYIINWVRQAPGQGPEWMGG	
	IIPVLGTVEYGPKEFGGRVTITADES	
	~ ~	
	TSTAYMHLSSLRSED~TAMYYCATET	
	ALVVSTTYLPHYFDNWGGQGLTVTVS	
	S	

[0372] The complete disclosure of all patents, patent applications, and publications, and electronically available material (including, for instance, nucleotide sequence submissions in, e.g., GenBank and RefSeq, and amino acid sequence submissions in, e.g., SwissProt, PIR, PRF, PDB, and translations from annotated coding regions in GenBank and RefSeq) cited herein are incorporated by reference. In the event that any inconsistency exists between the disclosure of the present application and the disclosure(s) of any document incorporated herein by reference, the disclosure of the present application shall govern. The foregoing detailed description and examples have been given for clarity of understanding only. No unnecessary limitations are to be understood therefrom. The invention is not limited to the exact details shown and described, for variations obvious to one skilled in the art will be included within the invention defined by the claims.

SEQUENCE LISTING

<160> NUMBER OF SEQ ID NOS: 19

<210> SEQ ID NO 1

<211> LENGTH: 214

<212> TYPE: PRT

<213> ORGANISM: artificial

<220> FEATURE:

<223> OTHER INFORMATION: nirsevimab light chain

<400> SEQUENCE: 1

Asp Ile Gln Met Thr Gln Ser Pro Ser Leu Ser Ala Ala Val Gly
1 5 10 15

Asp Arg Val Thr Ile Thr Cys Gln Ala Ser Gln Asp Ile Val Asn Tyr
20 25 30

Leu Asn Trp Tyr Gln Gln Lys Pro Gly Lys Ala Pro Lys Leu Leu Ile
35 40 45

Tyr Val Ala Ser Asn Leu Glu Thr Gly Val Pro Ser Arg Phe Ser Gly

-continued

50	55	60	
Ser Gly Ser Gly Thr Asp Phe Ser Leu Thr Ile Ser Ser Leu Gln Pro			
65	70	75	80
Glu Asp Val Ala Thr Tyr Tyr Cys Gln Gln Tyr Asp Asn Leu Pro Leu			
	85	90	95
Thr Phe Gly Gly Gly Thr Lys Val Glu Ile Lys Arg Thr Val Ala Ala			
	100	105	110
Pro Ser Val Phe Ile Phe Pro Pro Ser Asp Glu Gln Leu Lys Ser Gly			
	115	120	125
Thr Ala Ser Val Val Cys Leu Leu Asn Asn Phe Tyr Pro Arg Glu Ala			
	130	135	140
Lys Val Gln Trp Lys Val Asp Asn Ala Leu Gln Ser Gly Asn Ser Gln			
145	150	155	160
Glu Ser Val Thr Glu Gln Asp Ser Lys Asp Ser Thr Tyr Ser Leu Ser			
	165	170	175
Ser Thr Leu Thr Leu Ser Lys Ala Asp Tyr Glu Lys His Lys Val Tyr			
	180	185	190
Ala Cys Glu Val Thr His Gln Gly Leu Ser Ser Pro Val Thr Lys Ser			
	195	200	205
Phe Asn Arg Gly Glu Cys			
210			

<210> SEQ ID NO 2

<211> LENGTH: 456

<212> TYPE: PRT

<213> ORGANISM: artificial

<220> FEATURE:

<223> OTHER INFORMATION: nirsevimab heavy chain

<400> SEQUENCE: 2

Gln Val Gln Leu Val Gln Ser Gly Ala Glu Val Lys Lys Pro Gly Ser			
1	5	10	15
Ser Val Met Val Ser Cys Gln Ala Ser Gly Gly Leu Leu Glu Asp Tyr			
	20	25	30
Ile Ile Asn Trp Val Arg Gln Ala Pro Gly Gln Gly Pro Glu Trp Met			
	35	40	45
Gly Gly Ile Ile Pro Val Leu Gly Thr Val His Tyr Gly Pro Lys Phe			
	50	55	60
Gln Gly Arg Val Thr Ile Thr Ala Asp Glu Ser Thr Asp Thr Ala Tyr			
65	70	75	80
Met Glu Leu Ser Ser Leu Arg Ser Glu Asp Thr Ala Met Tyr Tyr Cys			
	85	90	95
Ala Thr Glu Thr Ala Leu Val Val Ser Glu Thr Tyr Leu Pro His Tyr			
	100	105	110
Phe Asp Asn Trp Gly Gln Gly Thr Leu Val Thr Val Ser Ser Ala Ser			
	115	120	125
Thr Lys Gly Pro Ser Val Phe Pro Leu Ala Pro Ser Ser Lys Ser Thr			
	130	135	140
Ser Gly Gly Thr Ala Ala Leu Gly Cys Leu Val Lys Asp Tyr Phe Pro			
145	150	155	160
Glu Pro Val Thr Val Ser Trp Asn Ser Gly Ala Leu Thr Ser Gly Val			
	165	170	175
His Thr Phe Pro Ala Val Leu Gln Ser Ser Gly Leu Tyr Ser Leu Ser			

-continued

180					185					190					
Ser	Val	Val	Thr	Val	Pro	Ser	Ser	Ser	Leu	Gly	Thr	Gln	Thr	Tyr	Ile
	195						200					205			
Cys	Asn	Val	Asn	His	Lys	Pro	Ser	Asn	Thr	Lys	Val	Asp	Lys	Arg	Val
	210					215					220				
Glu	Pro	Lys	Ser	Cys	Asp	Lys	Thr	His	Thr	Cys	Pro	Pro	Cys	Pro	Ala
	225					230					235				240
Pro	Glu	Leu	Leu	Gly	Gly	Pro	Ser	Val	Phe	Leu	Phe	Pro	Pro	Lys	Pro
				245					250					255	
Lys	Asp	Thr	Leu	Tyr	Ile	Thr	Arg	Glu	Pro	Glu	Val	Thr	Cys	Val	Val
			260					265					270		
Val	Asp	Val	Ser	His	Glu	Asp	Pro	Glu	Val	Lys	Phe	Asn	Trp	Tyr	Val
		275					280					285			
Asp	Gly	Val	Glu	Val	His	Asn	Ala	Lys	Thr	Lys	Pro	Arg	Glu	Glu	Gln
	290					295					300				
Tyr	Asn	Ser	Thr	Tyr	Arg	Val	Val	Ser	Val	Leu	Thr	Val	Leu	His	Gln
	305					310					315				320
Asp	Trp	Leu	Asn	Gly	Lys	Glu	Tyr	Lys	Cys	Lys	Val	Ser	Asn	Lys	Ala
			325						330					335	
Leu	Pro	Ala	Pro	Ile	Glu	Lys	Thr	Ile	Ser	Lys	Ala	Lys	Gly	Gln	Pro
		340						345					350		
Arg	Glu	Pro	Gln	Val	Tyr	Thr	Leu	Pro	Pro	Ser	Arg	Glu	Glu	Met	Thr
		355					360					365			
Lys	Asn	Gln	Val	Ser	Leu	Thr	Cys	Leu	Val	Lys	Gly	Phe	Tyr	Pro	Ser
	370					375					380				
Asp	Ile	Ala	Val	Glu	Trp	Glu	Ser	Asn	Gly	Gln	Pro	Glu	Asn	Asn	Tyr
	385					390					395				400
Lys	Thr	Thr	Pro	Pro	Val	Leu	Asp	Ser	Asp	Gly	Ser	Phe	Phe	Leu	Tyr
			405						410					415	
Ser	Lys	Leu	Thr	Val	Asp	Lys	Ser	Arg	Trp	Gln	Gln	Gly	Asn	Val	Phe
		420						425					430		
Ser	Cys	Ser	Val	Met	His	Glu	Ala	Leu	His	Asn	His	Tyr	Thr	Gln	Lys
		435					440					445			
Ser	Leu	Ser	Leu	Ser	Pro	Gly	Lys								
	450					455									

<210> SEQ ID NO 3

<211> LENGTH: 11

<212> TYPE: PRT

<213> ORGANISM: artificial

<220> FEATURE:

<223> OTHER INFORMATION: nirsevimab light chain CDR-L1

<400> SEQUENCE: 3

Gln	Ala	Ser	Gln	Asp	Ile	Val	Asn	Tyr	Leu	Asn
1			5						10	

<210> SEQ ID NO 4

<211> LENGTH: 7

<212> TYPE: PRT

<213> ORGANISM: artificial

<220> FEATURE:

<223> OTHER INFORMATION: nirsevimab light chain CDR-L2

<400> SEQUENCE: 4

-continued

Val Ala Ser Asn Leu Glu Thr
1 5

<210> SEQ ID NO 5
<211> LENGTH: 9
<212> TYPE: PRT
<213> ORGANISM: artificial
<220> FEATURE:
<223> OTHER INFORMATION: nirsevimab light chain CDR-L3

<400> SEQUENCE: 5

Gln Gln Tyr Asp Asn Leu Pro Leu Thr
1 5

<210> SEQ ID NO 6
<211> LENGTH: 5
<212> TYPE: PRT
<213> ORGANISM: artificial
<220> FEATURE:
<223> OTHER INFORMATION: nirsevimab heavy chain CDR-H1

<400> SEQUENCE: 6

Asp Tyr Ile Ile Asn
1 5

<210> SEQ ID NO 7
<211> LENGTH: 17
<212> TYPE: PRT
<213> ORGANISM: artificial
<220> FEATURE:
<223> OTHER INFORMATION: nirsevimab heavy chain CDR-H2

<400> SEQUENCE: 7

Gly Ile Ile Pro Val Leu Gly Thr Val His Tyr Gly Pro Lys Phe Gln
1 5 10 15

Gly

<210> SEQ ID NO 8
<211> LENGTH: 17
<212> TYPE: PRT
<213> ORGANISM: artificial
<220> FEATURE:
<223> OTHER INFORMATION: nirsevimab heavy chain CDR-H3

<400> SEQUENCE: 8

Glu Thr Ala Leu Val Val Ser Glu Thr Tyr Leu Pro His Tyr Phe Asp
1 5 10 15

Asn

<210> SEQ ID NO 9
<211> LENGTH: 107
<212> TYPE: PRT
<213> ORGANISM: artificial
<220> FEATURE:
<223> OTHER INFORMATION: nirsevimab light chain variable region

<400> SEQUENCE: 9

Asp Ile Gln Met Thr Gln Ser Pro Ser Ser Leu Ser Ala Ala Val Gly
1 5 10 15

Asp Arg Val Thr Ile Thr Cys Gln Ala Ser Gln Asp Ile Val Asn Tyr
20 25 30

Leu Asn Trp Tyr Gln Gln Lys Pro Gly Lys Ala Pro Lys Leu Leu Ile

-continued

35	40	45
Tyr Val Ala Ser Asn Leu Glu Thr Gly Val Pro Ser Arg Phe Ser Gly		
50	55	60
Ser Gly Ser Gly Thr Asp Phe Ser Leu Thr Ile Ser Ser Leu Gln Pro		
65	70	75 80
Glu Asp Val Ala Thr Tyr Tyr Cys Gln Gln Tyr Asp Asn Leu Pro Leu		
85	90	95
Thr Phe Gly Gly Gly Thr Lys Val Glu Ile Lys		
100	105	

<210> SEQ ID NO 10
 <211> LENGTH: 126
 <212> TYPE: PRT
 <213> ORGANISM: artificial
 <220> FEATURE:
 <223> OTHER INFORMATION: nirsevimab heavy chain variable region

<400> SEQUENCE: 10

Gln Val Gln Leu Val Gln Ser Gly Ala Glu Val Lys Lys Pro Gly Ser	
1	5 10 15
Ser Val Met Val Ser Cys Gln Ala Ser Gly Gly Leu Leu Glu Asp Tyr	
20	25 30
Ile Ile Asn Trp Val Arg Gln Ala Pro Gly Gln Gly Pro Glu Trp Met	
35	40 45
Gly Gly Ile Ile Pro Val Leu Gly Thr Val His Tyr Gly Pro Lys Phe	
50	55 60
Gln Gly Arg Val Thr Ile Thr Ala Asp Glu Ser Thr Asp Thr Ala Tyr	
65	70 75 80
Met Glu Leu Ser Ser Leu Arg Ser Glu Asp Thr Ala Met Tyr Tyr Cys	
85	90 95
Ala Thr Glu Thr Ala Leu Val Val Ser Glu Thr Tyr Leu Pro His Tyr	
100	105 110
Phe Asp Asn Trp Gly Gln Gly Thr Leu Val Thr Val Ser Ser	
115	120 125

<210> SEQ ID NO 11
 <211> LENGTH: 642
 <212> TYPE: DNA
 <213> ORGANISM: artificial
 <220> FEATURE:
 <223> OTHER INFORMATION: nirsevimab light chain

<400> SEQUENCE: 11

gacatccaga tgacccagtc cccctcctct ctgtctgctg ccgtgggcga cagagtgacc	60
atcacctgtc aggcctccca ggacatcgtg aactacctga actggtatca gcagaagccc	120
ggcaaggccc ccaagctgct gatctacgtg gctccaacc tggaaccgg cgtgccctcc	180
agattctcgg gctctggctc tggaaccgac ttcagcctga ccatctccag cctgcagcct	240
gaggacgtgg ccacctacta ctgccagcag tacgacaacc tgcccctgac ctttggcgga	300
ggcaccaagg tggagatcaa acgaactgtg gctgcaccat ctgtcttcat cttccccccc	360
agcgacgagc agctgaagag cggcaccgcc tccgtggtgt gctgctgaa caacttctac	420
ccccgcgagg ccaaggtgca gtggaaggtg gacaacgccc tgcagtccgg caacagccag	480
gagagcgtca ccgagcagga cagcaaggac tccacctaca gcctgagcag caccctgacc	540

-continued

ctgagcaagg ccgactacga gaagcacaag gtgtacgcct gcgagggtgac ccaccagggc	600
ctgtccagcc ccgtgaccaa gagcttcaac aggggcgagt gc	642

<210> SEQ ID NO 12
 <211> LENGTH: 1368
 <212> TYPE: DNA
 <213> ORGANISM: artificial
 <220> FEATURE:
 <223> OTHER INFORMATION: nirsevimab heavy chain

<400> SEQUENCE: 12

caagtgcagc tgggtgcagtc tggcgccgaa gtgaagaaac ccggctcctc cgtgatgggtg	60
tcttgccagg cttctggcgg cctgctggaa gattacatca tcaactgggt gcgacaggcc	120
ccaggccagg gacctgaatg gatgggcgga atcatccccg tgctgggcac cgtgcactac	180
ggccctaagt tccagggcag agtgaccatc accgcccagc agtctaccga caccgcctac	240
atggaactgt cctccctgcg gagcgaggac accgccatgt actactgcgc caccgagaca	300
gccctggtgg tgtccgagac atacctgccc cactacttcg acaactgggg ccaggaacc	360
ctcgtgacgg tctcctcagc ctccaccaag ggcccatcgg tcttccccct ggacacctcc	420
tccaagtcca cctccggcgg caccgcccgt ctgggctgcc tgggtgaagga ctacttcct	480
gagcctgtga ccgtgtcctg gaactctggc gccctgacct ctggcgtgca cacttcctc	540
gccgtgctgc agtctcccg cctgtactcc ctgtcctccg tggtgacagt gccttcctcc	600
tccctgggca ccagaccta catctgcaac gtgaaccaca agcccagcaa caccaagggtg	660
gacaagagag ttgagcccaa atcttgtgac aaaactcaca catgccacc gtgccagca	720
cctgaactcc tggggggacc gtcagtcctt ctgttcctcc ctaagcctaa ggacacctg	780
tacatcaccg gggagcctga agtgacctgc gtgggtggtg atgtgtccca cgaggacct	840
gagggtgaagt tcaattggta cgtggacggc gtggaggtgc acaacgcaa gaccaagcct	900
cgggaggagc agtacaactc cacctaccgg gtgggtgctg tgctgacctg gctgcaccag	960
gactggctga acggcaaaga atacaagtgc aaagtctcca acaaggccct gcctgcccc	1020
atcgagaaaa ccatctccaa agccaaaggg cagccccgag aaccacaggt gtacacctg	1080
cctccctccc gcgaggagat gaccaagaac caggtgtccc tgacctgtct ggtgaagggc	1140
ttctaccctt ccgatatgc cgtggagtgg gagtccaacg gccagcctga gaacaactac	1200
aagaccacc ctcctgtgct ggactccgac ggctccttct tctgtactc caagctgacc	1260
gtggacaagt cccggtggca gcagggaac gtgttctcct gctccgtgat gcacgaggct	1320
ctgcacaacc actacacca gaaaagcctc tccctgtctc cgggtaaa	1368

<210> SEQ ID NO 13
 <211> LENGTH: 126
 <212> TYPE: PRT
 <213> ORGANISM: artificial
 <220> FEATURE:
 <223> OTHER INFORMATION: D25 heavy chain variable region

<400> SEQUENCE: 13

Gln Val Gln Leu Val Gln Ser Gly Ala Glu Val Lys Lys Pro Gly Ser	
1 5 10 15	
Ser Val Met Val Ser Cys Gln Ala Ser Gly Gly Pro Leu Arg Asn Tyr	
20 25 30	

-continued

```

Ile Ile Asn Trp Leu Arg Gln Ala Pro Gly Gln Gly Pro Glu Trp Met
      35              40              45
Gly Gly Ile Ile Pro Val Leu Gly Thr Val His Tyr Ala Pro Lys Phe
      50              55              60
Gln Gly Arg Val Thr Ile Thr Ala Asp Glu Ser Thr Asp Thr Ala Tyr
      65              70              75              80
Ile His Leu Ile Ser Leu Arg Ser Glu Asp Thr Ala Met Tyr Tyr Cys
              85              90              95
Ala Thr Glu Thr Ala Leu Val Val Ser Thr Thr Tyr Leu Pro His Tyr
              100              105              110
Phe Asp Asn Trp Gly Gln Gly Thr Leu Val Thr Val Ser Ser
      115              120              125

```

```

<210> SEQ ID NO 14
<211> LENGTH: 126
<212> TYPE: PRT
<213> ORGANISM: artificial
<220> FEATURE:
<223> OTHER INFORMATION: 1F5 heavy chain variable region

```

```

<400> SEQUENCE: 14

```

```

Gln Val Gln Leu Val Gln Ser Gly Ala Glu Val Lys Lys Pro Gly Ser
1              5              10              15
Ser Val Met Val Ser Cys Gln Ala Ser Gly Gly Pro Leu Glu Asp Tyr
              20              25              30
Ile Ile Asn Trp Val Arg Gln Ala Pro Gly Gln Gly Pro Glu Trp Met
      35              40              45
Gly Gly Ile Ile Pro Val Leu Gly Thr Val His Tyr Gly Pro Lys Phe
      50              55              60
Gln Gly Arg Val Thr Ile Thr Ala Asp Glu Ser Thr Asp Thr Ala Tyr
      65              70              75              80
Met Glu Leu Ser Ser Leu Arg Ser Glu Asp Thr Ala Met Tyr Tyr Cys
              85              90              95
Ala Thr Glu Thr Ala Leu Val Val Ser Thr Thr Tyr Leu Pro His Tyr
              100              105              110
Phe Asp Asn Trp Gly Gln Gly Thr Leu Val Thr Val Ser Ser
      115              120              125

```

```

<210> SEQ ID NO 15
<211> LENGTH: 126
<212> TYPE: PRT
<213> ORGANISM: artificial
<220> FEATURE:
<223> OTHER INFORMATION: 2D10 heavy chain variable region

```

```

<400> SEQUENCE: 15

```

```

Gln Val Gln Leu Val Gln Ser Gly Ala Glu Val Lys Lys Pro Gly Ser
1              5              10              15
Ser Val Met Val Ser Cys Gln Ala Ser Gly Gly Pro Leu Glu Asp Tyr
      20              25              30
Ile Ile Asn Trp Val Arg Gln Ala Pro Gly Gln Gly Pro Glu Trp Met
      35              40              45
Gly Gly Ile Ile Pro Val Leu Gly Thr Val His Tyr Gly Pro Lys Phe
      50              55              60
Gln Gly Arg Val Thr Ile Thr Ala Asp Glu Ser Thr Asp Thr Ala Tyr
      65              70              75              80

```

-continued

Met Glu Leu Ser Ser Leu Arg Ser Glu Asp Thr Ala Met Tyr Tyr Cys
 85 90 95

Ala Thr Glu Thr Ala Leu Val Val Ser Thr Thr Tyr Arg Pro His Tyr
 100 105 110

Phe Asp Asn Trp Gly Gln Gly Thr Leu Val Thr Val Ser Ser
 115 120 125

<210> SEQ ID NO 16
 <211> LENGTH: 126
 <212> TYPE: PRT
 <213> ORGANISM: artificial
 <220> FEATURE:
 <223> OTHER INFORMATION: 1G7-GLM heavy chain variable region

<400> SEQUENCE: 16

Gln Val Gln Leu Val Gln Ser Gly Ala Glu Val Lys Lys Pro Gly Ser
 1 5 10 15

Ser Val Lys Val Ser Cys Lys Ala Ser Gly Gly Leu Leu Glu Asp Tyr
 20 25 30

Ile Ile Asn Trp Val Arg Gln Ala Pro Gly Gln Gly Pro Glu Trp Met
 35 40 45

Gly Gly Ile Ile Pro Val Leu Gly Thr Val His Tyr Gly Pro Lys Phe
 50 55 60

Gln Gly Arg Val Thr Ile Thr Ala Asp Glu Ser Thr Ser Thr Ala Tyr
 65 70 75 80

Met His Leu Ser Ser Leu Arg Ser Glu Asp Thr Ala Met Tyr Tyr Cys
 85 90 95

Ala Arg Glu Thr Ala Leu Val Val Ser Thr Thr Tyr Leu Pro His Tyr
 100 105 110

Phe Asp Asn Trp Gly Gln Gly Thr Leu Val Thr Val Ser Ser
 115 120 125

<210> SEQ ID NO 17
 <211> LENGTH: 126
 <212> TYPE: PRT
 <213> ORGANISM: artificial
 <220> FEATURE:
 <223> OTHER INFORMATION: B12-1 heavy chain variable region

<400> SEQUENCE: 17

Gln Val Gln Leu Val Gln Ser Gly Ala Glu Val Lys Lys Pro Gly Ser
 1 5 10 15

Ser Val Lys Val Ser Cys Lys Ala Ser Gly Gly Leu Leu Glu Asp Tyr
 20 25 30

Ile Ile Asn Trp Val Arg Gln Ala Pro Gly Gln Gly Pro Glu Trp Met
 35 40 45

Gly Gly Ile Ile Pro Val Leu Gly Thr Val His Tyr Gly Pro Lys Phe
 50 55 60

Gln Gly Arg Val Thr Ile Thr Ala Asp Glu Ser Thr Asp Thr Ala Tyr
 65 70 75 80

Met His Leu Ser Ser Leu Arg Ser Glu Asp Thr Ala Met Tyr Tyr Cys
 85 90 95

Ala Thr Glu Thr Ala Leu Val Val Ser Thr Thr Tyr Leu Pro His Tyr
 100 105 110

Phe Asp Asn Trp Gly Gln Gly Thr Leu Val Thr Val Ser Ser

-continued

115	120	125
<210> SEQ ID NO 18		
<211> LENGTH: 126		
<212> TYPE: PRT		
<213> ORGANISM: artificial		
<220> FEATURE:		
<223> OTHER INFORMATION: E3-5 heavy chain variable region		
<400> SEQUENCE: 18		
Gln Val Gln Leu Val Gln Ser Gly Ala Glu Val Lys Lys Pro Gly Ser		
1 5 10 15		
Ser Val Lys Val Ser Cys Lys Ala Ser Gly Gly Leu Leu Glu Asp Tyr		
20 25 30		
Ile Ile Asn Trp Val Arg Gln Ala Pro Gly Gln Gly Pro Glu Trp Met		
35 40 45		
Gly Gly Ile Ile Pro Val Leu Gly Thr Val His Tyr Gly Pro Lys Phe		
50 55 60		
Gln Gly Arg Val Thr Ile Thr Ala Asp Glu Ser Thr Ser Thr Ala Tyr		
65 70 75 80		
Met Glu Leu Ser Ser Leu Arg Ser Glu Asp Thr Ala Met Tyr Tyr Cys		
85 90 95		
Ala Thr Glu Thr Ala Leu Val Val Ser Thr Thr Tyr Leu Pro His Tyr		
100 105 110		
Phe Asp Asn Trp Gly Gln Gly Thr Leu Val Thr Val Ser Ser		
115 120 125		

<210> SEQ ID NO 19		
<211> LENGTH: 126		
<212> TYPE: PRT		
<213> ORGANISM: artificial		
<220> FEATURE:		
<223> OTHER INFORMATION: E9-2 heavy chain variable region		
<400> SEQUENCE: 19		
Gln Val Gln Leu Val Gln Ser Gly Ala Glu Val Lys Lys Pro Gly Ser		
1 5 10 15		
Ser Val Lys Val Ser Cys Lys Ala Ser Gly Gly Leu Leu Glu Asp Tyr		
20 25 30		
Ile Ile Asn Trp Val Arg Gln Ala Pro Gly Gln Gly Pro Glu Trp Met		
35 40 45		
Gly Gly Ile Ile Pro Val Leu Gly Thr Val His Tyr Gly Pro Lys Phe		
50 55 60		
Gln Gly Arg Val Thr Ile Thr Ala Asp Glu Ser Thr Ser Thr Ala Tyr		
65 70 75 80		
Met His Leu Ser Ser Leu Arg Ser Glu Asp Thr Ala Met Tyr Tyr Cys		
85 90 95		
Ala Thr Glu Thr Ala Leu Val Val Ser Thr Thr Tyr Leu Pro His Tyr		
100 105 110		
Phe Asp Asn Trp Gly Gln Gly Thr Leu Val Thr Val Ser Ser		
115 120 125		

What is claimed is:

1. A method of treating or preventing RSV infection in a patient in need thereof, the method comprising:

determining the age of the patient;

in response to the patient being in the second year of life, administering a composition comprising a fixed dose of 200 milligrams (mg) of an anti-RSV monoclonal antibody or an antigen binding fragment thereof;

in response to the patient being in the first year of life, determining the patient's weight; and

in response to the patient having a weight of at least 5 kilograms (kg), administering a composition comprising a fixed dose of 100 mg of an anti-RSV monoclonal antibody or an antigen binding fragment thereof,

wherein the anti-RSV monoclonal antibody or an antigen binding fragment thereof has an IC₅₀ of 5.0 ng/ml or less in a neutralization assay of RSV A, or has an IC₅₀ of 3.0 ng/ml or less in a neutralization assay of RSV B9320, or both.

2. A method of treating or preventing RSV infection in a patient in need thereof, the method comprising administering to a patient having a weight of at least 5 kilograms (kg) a fixed dose of 200 milligrams (mg) of an anti-RSV monoclonal antibody or an antigen binding fragment thereof, wherein the anti-RSV monoclonal antibody or an antigen binding fragment thereof has an IC₅₀ of 5.0 ng/ml or less in a neutralization assay of RSV A, or has an IC₅₀ of 3.0 ng/ml or less in a neutralization assay of RSV B9320, or both.

3. A method of treating or preventing RSV infection in a patient in need thereof, the method comprising:

determining the weight of a patient

administering to a patient having a weight of at least 5 kilograms (kg) a fixed dose of 200 milligrams (mg) of an anti-RSV monoclonal antibody or an antigen binding fragment thereof, wherein the anti-RSV monoclonal antibody or an antigen binding fragment thereof has an IC₅₀ of 5.0 ng/ml or less in a neutralization assay of RSV A, or has an IC₅₀ of 3.0 ng/ml or less in a neutralization assay of RSV B9320, or both;

administering to a patient having a weight of up to 5 kg a fixed dose of 100 mg of an anti-RSV monoclonal antibody or an antigen binding fragment thereof, wherein the anti-RSV monoclonal antibody or an antigen binding fragment thereof has an IC₅₀ of 5.0 ng/ml or less in a neutralization assay of RSV A, or has an IC₅₀ of 3.0 ng/ml or less in a neutralization assay of RSV B9320, or both.

4. A method of treating or preventing RSV infection in a patient in need thereof, the method comprising

determining the age of the patient; and

administering a fixed dose of 200 milligrams (mg) of an anti-RSV monoclonal antibody or an antigen binding fragment thereof to a patient aged 3 months or older, wherein the anti-RSV monoclonal antibody or an antigen binding fragment thereof has an IC₅₀ of 5.0 ng/ml or less in a neutralization assay of RSV A, or has an IC₅₀ of 3.0 ng/ml or less in a neutralization assay of RSV B9320 or both.

5. A method of treating or preventing RSV infection in a patient in need thereof, the method comprising:

determining the age of a patient;

administering a fixed dose of 200 milligrams (mg) of an anti-RSV monoclonal antibody or an antigen binding fragment thereof to a patient aged 3 months or older;

administering a fixed dose of 100 mg of an anti-RSV monoclonal antibody or an antigen binding fragment thereof to a patient aged up to 3 months,

wherein the anti-RSV monoclonal antibody or an antigen binding fragment thereof has an IC₅₀ of 5.0 ng/ml or less in a neutralization assay of RSV A, or has an IC₅₀ of 3.0 ng/ml or less in a neutralization assay of RSV B9320, or both.

6. A method of treating or preventing RSV infection in a patient in need thereof, the method comprising:

determining the age of a patient;

administering a fixed dose of 200 milligrams (mg) of an anti-RSV monoclonal antibody or an antigen binding fragment thereof to a patient aged 6 months or older;

administering a fixed dose of 100 mg of an anti-RSV monoclonal antibody or an antigen binding fragment thereof to a patient aged up to 6 months,

wherein the anti-RSV monoclonal antibody or an antigen binding fragment thereof has an IC₅₀ of 5.0 ng/ml or less in a neutralization assay of RSV A, or has an IC₅₀ of 3.0 ng/ml or less in a neutralization assay of RSV B9320, or both.

7. A method of treating or preventing RSV infection in a patient in need thereof, the method comprising:

determining whether the patient is experiencing their first or second RSV season;

in response to the patient experiencing their second RSV season, administering a composition comprising a fixed dose of 200 milligrams (mg) of an anti-RSV monoclonal antibody or an antigen binding fragment thereof;

in response to the patient experiencing their first RSV season, determining the patient's weight; and

in response to the patient having a weight of at least 5 kilograms (kg), administering a composition comprising a fixed dose of 100 mg of an anti-RSV monoclonal antibody or an antigen binding fragment thereof,

wherein the anti-RSV monoclonal antibody or an antigen binding fragment thereof has an IC₅₀ of 5.0 ng/ml or less in a neutralization assay of RSV A, or has an IC₅₀ of 3.0 ng/ml or less in a neutralization assay of RSV B9320, or both.

8. A method of treating or preventing RSV infection in a patient in need thereof, the method comprising

determining whether the patient is experiencing their first or second RSV season; and

administering a fixed dose of 200 milligrams (mg) of an anti-RSV monoclonal antibody or an antigen binding fragment thereof to a patient experiencing their second RSV season, wherein the anti-RSV monoclonal antibody or an antigen binding fragment thereof has an IC₅₀ of 5.0 ng/ml or less in a neutralization assay of RSV A, or has an IC₅₀ of 3.0 ng/ml or less in a neutralization assay of RSV B9320 or both.

9. A method of treating or preventing RSV infection in a patient in need thereof, the method comprising:

determining whether the patient is experiencing their first or second RSV season;

administering a fixed dose of 200 milligrams (mg) of an anti-RSV monoclonal antibody or an antigen binding fragment thereof to a patient, wherein the patient is experiencing their second RSV season;

administering a fixed dose of 100 mg of an anti-RSV monoclonal antibody or an antigen binding fragment thereof to a patient, wherein the patient is experiencing their first RSV season;

wherein the anti-RSV monoclonal antibody or an antigen binding fragment thereof has an IC₅₀ of 5.0 ng/ml or less in a neutralization assay of RSV A, or has an IC₅₀ of 3.0 ng/ml or less in a neutralization assay of RSV B9320, or both.

10. The method of any one of claims **1** to **9**, wherein the anti-RSV monoclonal antibody comprises nirsevimab or wherein the antigen binding fragment of the anti-RSV monoclonal antibody comprises an antigen binding fragment of nirsevimab.

11. The method of any one of claims **1** to **10**, the method comprising administering the anti-RSV monoclonal antibody or an antigen binding fragment thereof in a composition, the composition comprising an ionic excipient, a buffer, a sugar, and a surfactant,

wherein the ionic excipient comprises L-arginine hydrochloride at a concentration of 80 mM,
 wherein the buffer comprises 30 mM L-histidine/L-histidine hydrochloride,
 wherein the sugar comprises 120 mM sucrose,
 wherein the surfactant comprises polysorbate-80 in a range of 0.01% (w/v) to 0.05% (w/v), and
 wherein the composition has a pH in a range of from 5.5 to 6.5.

12. A pharmaceutical composition for the treatment or prevention of RSV infection, the composition comprising 100 mg of nirsevimab, wherein the composition is administered to a patient in the first year of life or a patient experiencing their first RSV season, the patient having a weight of at least 5 kg.

13. A pharmaceutical composition for the treatment or prevention of RSV infection, the composition comprising 200 mg of nirsevimab, wherein the composition is administered to a patient in the second year of life or a patient experiencing their second RSV season.

14. The pharmaceutical composition of claim **12** or **13**, wherein the patient exhibits AUC_{0-∞} of greater than 13.4 day·mg/mL.

15. The pharmaceutical composition of any one of claims **12** to **14**, the pharmaceutical composition further comprising an ionic excipient, a buffer, a sugar, and a surfactant,
 wherein the ionic excipient comprises L-arginine hydrochloride at a concentration of 80 mM,
 wherein the buffer comprises 30 mM L-histidine/L-histidine hydrochloride,
 wherein the sugar comprises 120 mM sucrose,
 wherein the surfactant comprises polysorbate-80 in a range of 0.01% (w/v) to 0.05% (w/v), and
 wherein the composition has a pH in a range of from 5.5 to 6.5.

16. A pharmaceutical unit dose comprising 100 mg of nirsevimab, wherein said unit dose is suitable for intramuscular administration.

17. A pharmaceutical unit dose comprising 200 mg of nirsevimab, wherein said unit dose is suitable for intramuscular administration.

18. The pharmaceutical unit dose of claim **16** or **17**, wherein the pharmaceutical unit dose comprising the nirsevimab is present in a composition, the composition further comprising an ionic excipient, a buffer, a sugar, and a surfactant,

wherein the ionic excipient comprises L-arginine hydrochloride at a concentration of 80 mM,
 wherein the buffer comprises 30 mM L-histidine/L-histidine hydrochloride,
 wherein the sugar comprises 120 mM sucrose,
 wherein the surfactant comprises polysorbate-80 in a range of 0.01% (w/v) to 0.05% (w/v), and
 wherein the composition has a pH in a range of from 5.5 to 6.5.

19. The pharmaceutical unit dose of any one of claims **16** to **18**, wherein the nirsevimab in the composition is stable at 2° C. to 8° C. for at least 3 months as determined by high performance size exclusion chromatography (HPSEC).

20. The pharmaceutical unit dose of any one of claims **16** to **19**, wherein the nirsevimab is present at a concentration of 100 mg/mL.

* * * * *