

(19) World Intellectual Property Organization
International Bureau



(43) International Publication Date
12 July 2001 (12.07.2001)

PCT

(10) International Publication Number
WO 01/50384 A1

(51) International Patent Classification⁷: G06F 17/60

28 Canterbury Road, Woodbury, NY 11797 (US). SPALT, Daniel, B. [US/US]; 903 North Shamrock Road, Bel Air, MD 21014 (US).

(21) International Application Number: PCT/US00/35370

(22) International Filing Date:
27 December 2000 (27.12.2000)

(74) Agents: KALLIS, James, N. et al.; Brooks & Kushman, 22nd floor, 1000 Town Center, Southfield, MI 48075 (US).

(25) Filing Language: English

(81) Designated States (national): AE, AG, AL, AM, AT, AU, AZ, BA, BB, BG, BR, BY, BZ, CA, CH, CN, CR, CU, CZ, DE, DK, DM, DZ, EE, ES, FI, GB, GD, GE, GH, GM, HR, HU, ID, IL, IN, IS, JP, KE, KG, KP, KR, KZ, LC, LK, LR, LS, LT, LU, LV, MA, MD, MG, MK, MN, MW, MX, MZ, NO, NZ, PL, PT, RO, RU, SD, SE, SG, SI, SK, SL, TJ, TM, TR, TT, TZ, UA, UG, US, UZ, VN, YU, ZA, ZW.

(26) Publication Language: English

(30) Priority Data:
09/474,572 30 December 1999 (30.12.1999) US

(71) Applicant (for all designated States except US): FIRST DATA CORPORATION [US/US]; 401 Hackensack Avenue, Hackensack, NJ 07601 (US).

(84) Designated States (regional): ARIPO patent (GH, GM, KE, LS, MW, MZ, SD, SL, SZ, TZ, UG, ZW), Eurasian patent (AM, AZ, BY, KG, KZ, MD, RU, TJ, TM), European patent (AT, BE, CH, CY, DE, DK, ES, FI, FR, GB, GR, IE, IT, LU, MC, NL, PT, SE, TR), OAPI patent (BF, BJ, CF, CG, CI, CM, GA, GN, GW, ML, MR, NE, SN, TD, TG).

(72) Inventors; and

(75) Inventors/Applicants (for US only): O'MARA, Timothy, L. [US/US]; 12 Continental Drive, Centereach, NY 11720-1446 (US). LUNA-VICTORIA, Margot [US/US];

[Continued on next page]

(54) Title: AUTOMATED SYSTEM AND METHOD FOR MONITORING FINANCIAL TRANSACTIONS

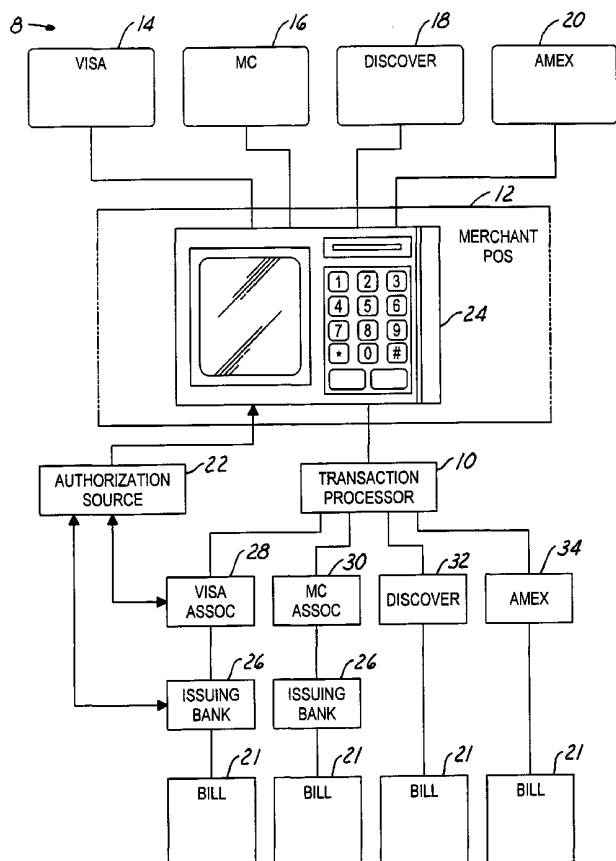

(57) Abstract: An automated system and method which monitors the cash flow of a merchant account and maintains a minimum balance for each merchant account based upon allowable delays. See Figure 1. The system includes a transaction processor (10) in communication with the merchant credit card processor (12), a merchant database and a plurality of credit card issuers (28, 30, 32, 34). The transaction processor facilitates the flow of credit card transaction data by withholding a fraction of the net transactional amount based on transactional parameters to maintain a minimum merchant account balance.

WO 01/50384 A1



Published:

— *With international search report.*

For two-letter codes and other abbreviations, refer to the "Guidance Notes on Codes and Abbreviations" appearing at the beginning of each regular issue of the PCT Gazette.

AUTOMATED SYSTEM AND METHOD FOR MONITORING FINANCIAL TRANSACTIONS

TECHNICAL FIELD

5 This invention relates to an automated system and method for monitoring financial transactions.

BACKGROUND ART

10 With the advent of computerized systems and the internet, commercial transactions have experienced a significant increase. Credit cards, debit cards and other financial account cards, as part of the entire process, are popular means to transact business. Accordingly, credit cards, debit cards and other cards have gained widespread acceptance as a method of paying for goods and services. These cards collectively may be referred to as "data cards." Data cards in use today typically include a magnetic stripe containing account and other information, and most often include an account number and other information in embossed or raised characters.

15 Two elements must be present before a credit card transaction can be completed successfully. First, the consumer or cardholder must possess a valid credit card. Second, the merchant must be authorized to accept the card as payment for the goods or services and to receive payment from the organization that issued the credit card. The card issuing organization subsequently receives payment from the
20 cardholder.

Credit cards are issued by banks and other financial organizations, generally as members and under the regulations of a credit card issuing association or entity. VISA®, MASTERCARD®, DISCOVER CARD®, and AMERICAN EXPRESS® are examples of credit card issuing associations or entities for particular
25 brands of data cards. When a credit card is issued, the issuer is, in effect, granting a line of credit to the cardholder. Because the issuer is granting a line of credit, a

credit card will be issued only after the issuer has conducted a credit background check and is satisfied as to the cardholder's ability and willingness to repay the debts incurred. The issuer's confidence is reflected in the amount of credit granted, which may range from a few hundred dollars to tens of thousands of dollars.

5 Many data card transactions involve third-party credit card transaction processors in addition to the merchant and credit card issuer. Transaction processors, which are sometimes independent business institutions, provide merchants with data processing services that facilitate the flow of credit card transaction data and the corresponding payments of monies between the merchants and card issuers. The flow
10 of transaction data from the merchant to the issuer via a transaction processor is commonly referred to as "processing" or "clearing" the transactions. The flow of money from the issuer to the merchant via a processor is known as "settlement." The term "transaction processor", as used herein, generally means a third-party institution that processes card transactions independently of a card issuer, but can
15 also include card issuers and card issuing associations that process their own transactions.

In a typical credit card transaction, a card holder presents a credit card to a merchant, who records transaction data by using either an electronic terminal or a manually imprinted sales draft. The recorded data includes the amount of the
20 purchase, the cardholder's account number, the card's expiration date, the merchant identification number, and the date of the transaction. In most cases, the cardholder is also required to sign a copy of the receipt.

At the end of each day, the merchant determines the total dollar volume of the credit card transactions completed and prepares a deposit slip
25 indicating that amount. All of the transaction data is then transferred to the merchant's credit card transaction processor and entered into the transaction processor's computers. This transfer may be electronic, in which case a data capture terminal transfers the data directly to the processor's computer. Alternatively, the transfer may involve the deposit of imprinted paper sales drafts and subsequent entry
30 of the data into the computers by the processor's data entry personnel.

Once the data is received by the transaction processor, the amount of the merchant's "deposit" is verified and recorded. At that point, the transactions are separated according to the type of credit card used to complete the transaction. The transaction processor then transfers the corresponding transaction data to the appropriate credit card issuer or card issuing association. After the data is transferred to the issuer, the issuer posts the individual transactions to the appropriate cardholder's account.

In most cases, settlement occurs very soon after the data is cleared. For example, after a transaction processor receives a merchant's daily transaction data, the balance due the merchant is calculated and paid to the merchant via check, direct deposit, or wire transfer. The transaction processor issues the check out of the individual merchant account held with the transaction processor. Transaction processors perform the task of maintaining the individual merchant accounts manually. In addition to maintaining merchant accounts, the transaction processor sorts the transaction data from all of its client merchants according to the type of card used and forwards that data to the appropriate card issuer. Because transaction processors perform these functions manually, processing and account maintenance accordingly becomes extremely time-consuming and costly.

Once the transaction processor has sorted the transactions and forwarded the information to the appropriate card issuer. The issuer or card association then determines the balance due the transaction processor and transfers that amount to the transaction processor. As a part of transaction settlement, transaction processors and issuers assess fees for processing the credit card transaction. These fees are commonly referred to as the "discount rate" and are usually calculated as a percentage of the face value of the credit card transaction. The issuer deducts its fee as percentage from the total amount due the transaction processor.

As noted above, in performing its tasks, the transaction processor must maintain an account for each merchant. Where the merchant is a high risk, the transaction processor may require a minimum account balance or reserve. The

reserve or minimum balance serves as collateral for future debits. Transaction processors must monitor the cash flow into and out of the account. Given that monitoring the accounts is performed manually, transaction processors incur great cost. Consequently, a need has developed whereby transaction processors may have
5 an automated system and method which monitors the cash flow of the merchant account and maintains a minimum balance for each merchant account based upon allowable delays.

DISCLOSURE OF INVENTION

In view of the above problems associated with the related art, it is an
10 object of the present invention to provide an automated system which monitors the cash flow of an account.

It is also an objective of the invention to provide a system which maintains a minimum balance for each merchant account based upon allowable delays.

15 In view of the above problems associated with the related art, it is an object of the present invention to provide a method which automatically monitors the cash flow of an account.

It is also an objective of the invention to provide a method which maintains a minimum balance for each merchant account.

20 In carrying out the above objects and other objects and features, an automated system and method for monitoring the cash flow and maintaining a minimum balance is provided. The automated system/method includes a point of sale device and data files for transactional activity. The point of sale device resides at the merchant's premises and is used for commercial transactions between a credit
25 card holder and a merchant. The data files are comprised of the net transactional activity between the credit card holder and the merchant. The system further

includes a merchant credit card transaction processor for processing data files at the merchant premises and a merchant database. The system further includes a transaction processor in communication with the merchant credit card transaction processor, the merchant database and a plurality of card issuers. The transaction processor facilitates the flow of credit card transaction data by withholding a fraction of the net transactional amount based upon the transactional parameters to maintain a minimum merchant account balance.

The above objects and other objects, features, and advantages of the present invention are more readily understood from review of the attached drawings and the accompanying specification and claims.

BRIEF DESCRIPTION OF DRAWINGS

FIGURE 1 consists of a flow diagram which illustrates the context of the present invention.

FIGURE 2 consists of a flow diagram which illustrates the present invention.

FIGURE 3 consists of a flow diagram which illustrates the method of processing a merchant transaction where the reserve is being built.

FIGURE 4 consists of a flow diagram which illustrates the method of processing a merchant transaction where the merchant reserve is established.

BEST MODE FOR CARRYING OUT THE INVENTION

With reference to FIGURE 1, a diagram illustrating the overall system which is used to process and settle data card transactions. The system contemplates that a transaction processor 10 (which is a card issuer or an independent transaction

processor) is employed for transaction clearing and settlement. A merchant 12 may transfer transaction data to the transaction processor 10 electronically or in the form of paper sales drafts. The data is typically transferred from the transaction processor 10 to the credit card issuer electronically. Once the card issuer receives the data, the transactions are posted to the appropriate cardholder's account or stored for subsequent posting to the appropriate card holder's account. Settlement occurs as funds are transferred from the issuing institution to the merchant.

In a typical transaction, a cardholder proposes to purchase goods or services and presents a credit card such as one of the types 14, 16, 18, 20 shown in Figure 1, to the merchant as the method of payment. In some cases, the merchant communicates with the transaction processor 10 as an authorization source 12 in order to have the proposed transaction authorized prior to completing the transaction. In other cases, the merchant communicates with a separate authorization source 12 for requesting transaction authorization. Either authorization source 12 may communicate with a card issuing association or a card issuer for authorization.

If the transaction is approved, the merchant 12 receives an authorization number or code ("authorization indicia") from the authorization source 22, which is recorded along with the other transaction data. In response to the authorization request, the merchant 12 may also receive a "decline," in which case the transaction is terminated, or a "referral" in the event the issuer or authorization source 28, 30, 32, 34 desires to speak to the merchant 12 before authorizing the transaction.

The merchant 12 in the system 8 uses an electronic terminal 24 or a manual printer to record the data pertaining to the transaction. The recorded data includes the account number and expiration date shown on the card, the amount and date of the purchase, the authorization number (if the proposed transaction is approved), and the cardholder's signature.

Periodically (e.g. daily), the merchant 12 transfers the data from all of the credit card transactions to the transaction processor 10 so that the transactions

may be processed or “cleared.” Some transactions processors 10 handle different types of credit cards, thereby obviating the merchant’s 12 need to communicate with separately with different card issuers. In such cases, the transaction processor 10 separates that merchant’s transactions according to the type of card used. The
5 transaction processor 10 then combines the transactions for each type of card with those received from other merchants and forwards the data to the respective card issuing association.

In the case of VISA® 28 and MASTERCARD® 30 card issuing
10 associations, the entities that receive the data from the transaction processor comprise associations 28, 30, 32, 34 that are formed by member banks 26, 27 that actually issue the credit cards. These associations 28, 30, 32, 34 accumulate the data and send it to the individual card holder’s bank. In the case of other credit card issuing associations, e.g. DISCOVER® 32 and AMERICAN EXPRESS® 34, the
15 transaction processor 10 transmits data directly to the credit card issuing association 32, 34. In either case, once the entity that issued the credit card to the card holder receives the data, each transaction is posted to the appropriate account and a statement or bill 21 is subsequently sent to the card holder.

The present invention focuses on the internal operations of the
20 transaction processor 10. Previously, transaction processors 10 manually processed the data received from merchants 12. Transaction processors 10 would manually gather reports from the merchants 12 and physically determine the net amount due to each merchant 12 each period. Applicant’s invention has made the transaction processing more efficient by electronically automating the process and has also made
25 transaction processing more secure for the transaction processor by creating collateral for the merchant upon which future debits may be made.

Figure 2 shows the method of the present invention as performed inside the transaction processor. In order to monitor the cash flow of a merchant account and to create and maintain a minimum balance for each merchant account, the present invention involves the following steps: gathering transactional data at a point of sale terminal 36; adding up the amounts of the transactional data to determine a net amount for daily merchant account activity 38; and matching an account balance of the merchant residing at a transaction processor against a minimum reserve parameter 42. Where the account balance is less than the minimum reserve parameter 44, the system allocates a fraction of the net amount to a merchant reserve account for future funding and disburses the net amount minus the fraction allocated to the reserve account to the merchant 48. Where the account balance is greater or equal to the minimum reserve parameter 46, the system disburses all money due to the merchant 50.

Before the above method may be employed, the transaction processor and more particularly the credit officer must set five parameters for the automated system. The five key parameters include but are not limited to: (1) Delay Days; (2) Effective Date; (3) Minimum Reserve; (4) Percent; and (5) Minimum Dollar Amount.

Collateral or a minimum balance is created at the transaction processor by delaying payment to the merchant. The collateral or minimum balance serves to mitigate fraud by preventing excessive payments to the merchant and by serving as a backup means for payment. As funds come due to the merchant after the transaction processing occurs at the transaction processor, funds will be initially delayed. The funds are delayed until the minimum reserve is created. Also, only a percentage of the funds are delayed in order to avoid hardship on behalf of the merchant. The percentage of funds delayed and the number of days the funds will be delayed is set by at the Credit Officer Decision Screen which resides at the transaction processor or at a Suspense Screen which also resides within the transaction processor.

The number of delay days may have a possible value from 1 to 99. The default may be zero. By inputting a number of delay days into this field, the system will delay the funding of a merchant's daily deposits, credits and deposit-related fees for the number of days specified in this field. However, this field cannot
5 have a value less than the value for ACH delay days. With respect to the effective date, this is a field which tells a system when the delay days should take effect. The minimum reserve allows the transaction processor to enter an adjusted minimum reserve balance. The credit officer of the transaction processor will manually input a dollar value in this field. The field typically will default to zero. The system will
10 not release any delayed funds until the dollar amount indicated here is attained. The system will determine whether the minimum reserve has been attained by comparing the value in minimum reserve to the settlement account balance.

The percent field is also a field in which data must be manually entered. The default for this field typically would be 100%. The analyst will
15 manually input a value in this field to delay only a portion of the merchant's funds during the initial RPP setup period until the minimum reserve is established. Once the minimum reserve is established and the delay days have passed, this field will automatically reset to 100%.

The field for the dollar amount constitutes the amount which must be
20 delayed at a minimum. However, once the minimum reserve is established and the delay days have passed, this field will automatically reset to zero. An example of the functionality for the above parameters is shown in the following example. For example, the merchant's number of delay days may be changed to 15. For ten days following the change, the merchant will be funded as if he was still on a ten day
25 revolving schedule. On the eleventh day, after the change to the delay day's field was made, the merchant will begin a five day period where he will not be funded. Finally, on the 16th day after the change was made, the merchant will be funded his deposits which were made 15 days earlier (according to the new 15 day delay schedule).

In another example, a merchant's number of delay days is changed to five. For five days following the change, the merchant will be funded as if he were still on the ten day revolving schedule. On the sixth day after the change to the delay days field was made, the merchant will begin a five day period where he will have an overlap of funding (for deposits made during the five days prior to the change, and the deposits made five days following the changes). Finally, on day 11 after the change was made, the merchant will be funded his deposits which were made five days earlier (according to the new five day delay schedule).

This system has the ability to delay a percentage of the merchant's daily deposits during the initial setup period while building the required minimum reserve. The percentage will be applied to the merchant's net daily deposits, which should be calculated from the daily sales less the daily credits and discounts and other deposit related fees. The remaining percent of funds will automatically get funded to the merchant after netting out any other debits for that day (including charge backs and non-deposit related fees). This requirement needs to take into account the appropriate pay cycle and role of transaction to effect this netting. Once the minimum reserve is attained and the daily days have passed, this percent field will turn off (i.e. 100% of new daily deposits will be subject to delay days).

The system has an ability to specify a required minimum dollar amount to override the percentage of funds. If the specified percentage of deposits is to be withheld is less than the required minimum dollar amount, then the required dollar amount will be withheld. For example, an analyst may choose to delay 40% of a merchant's deposits as long as 40% is not less than the required minimum amount of \$1,000. On day one, a merchant deposits \$5,000. The merchant gets funded \$3,000 of that, while \$2,000 or 40% is delayed. On day two, his daily deposit is \$2,000. The system will withhold \$1,000 (applying the minimum amount override) and fund the remaining \$1,000. Finally, on day three, the merchant deposits \$900. This entire batch would be withheld (once again, applying the minimum amount override).

As previously noted, the minimum reserve balance is established from the delayed deposits. The system compares the settlement account balance to the minimum reserve amount to determine the achievement of this reserve. Under this system, the minimum reserve balance must be obtained prior to the scheduled release of any funds regardless of delay days have passed. When funding finally commences, the merchant will be funded deposits from "N" days ago. (where "N" equals a number of delay days). Any deposits which were withheld prior to that date will be held indefinitely and considered a contribution to building up the initial reserve. However, if the minimum balance is achieved daily, the funds must be delayed until the specified number of delay days have passed.

For example, if delay days is set at five and the minimum reserve is \$10,000, the following scenarios may result:

If \$10,000 is achieved on the day three, then continue to delay funding until five days have passed. In this case, the "delay days" field overrides the "minimum reserve" field. The funding delay may result in a reserve balance which exceeds the required minimum.

If five days have passed and the attained reserve is \$7,500, then continue to delay funding until \$10,000 is achieved. In this case, the "minimum reserve" field overrides the "delay days" field. Further, if \$10,000 was obtained on day eight, then on day nine begin funding the deposits which came in on day four (i.e., five days earlier). The deposits from day one, two and three will remain suspended as part of the \$10,000 reserve.

When the minimum reserve is reached and the delay days have passed, the system should automatically reset the "percent" field to 100% and the "minimum dollar amount" field to zero. If the release of a particular day's funds will result in total reserve falling below the minimum reserve, then the system should automatically suspend that day's funding by halting its scheduled release. If the reserve amount ever falls below the required minimum reserve, then the system

should automatically suspend funding until the minimum reserve is reestablished via daily deposits.

As noted above, the system will automatically release daily deposits (after funding delay days are achieved) using a first-in first-out approach where the oldest deposits go out first. Released funds will be subject to subtraction of current chargebacks or fees, and to the maintenance of the minimum reserve.

While initially building up the target reserve balance, current chargebacks are deducted and non-deposit related fees are deducted from the balance of the daily deposits that get funded to the merchant (i.e., after the percent has been deducted and withheld for the reserve). If there is a net debit amount on any given day, the debit is forwarded to the merchant's DDA through the normal funding process. Once the number of delay days and minimum reserve requirements are met, and daily funding of historical deposits has commenced, then incoming chargebacks and other debits (including non-deposit related fees) are offset against that day's funding. If there is a net debit amount on any given day, forward the debit to the merchant's DDA through the normal funding process.

Where the total amount suspended during the delay period ever becomes a negative amount, then the system must immediately override the delay days and send the debit to the merchant through the normal funding process.

Deposits are retained in a settlement account which functions as a dynamic funding queue. The settlement account will be separate from the reserves. The funding area will not be able to touch the settlement account to resolve negative settlement issues. However, the collections area will be able to use the settlement account to resolve collection balances.

This system is also capable of cooperating with other risk management programs to allow the risk management programs to selectively divert and approve a specific dollar amount of a merchant's suspended deposits on an ad hoc basis upon reviewing the status of the transaction processor database.

While embodiments of the invention have been illustrated and described, it is not intended that these embodiments illustrate and describe all possible forms of the invention. Rather, the words used in the specification are words of description rather than limitation, and it is understood that various changes
5 may be made without departing from the spirit and scope of the invention.

WHAT IS CLAIMED IS:

1 1. A system for monitoring the cash flow of a merchant account
2 and for maintaining a minimum balance for each merchant account, the system
3 comprising:
4 a point of sale device for commercial transactions between a credit
5 card holder and a merchant;
6 a data file created at the point of sale device, the data file including
7 the net transactional activity between the credit card holder and the merchant;
8 a merchant credit card transaction processor for processing data files
9 at the merchant premises;
10 a merchant database for storing merchant financial information, a
11 plurality of transactional parameters, and a plurality of merchant accounts;
12 a transaction processor in communication with the merchant credit
13 card transaction processor, the merchant database and a plurality of card issuers, the
14 transaction processor facilitating the flow of credit card transaction data by
15 withholding a fraction of the net transactional based upon the transactional
16 parameters to maintain a minimum merchant account balance.

1 2. A system for monitoring the cash flow of a merchant account
2 and for maintaining a minimum balance for each merchant account as recited in
3 claim 1, wherein the transactional parameters of the merchant database further
4 include:
5 a first field for setting the number of days the transaction processor
6 can delay funding the merchant's daily deposits, credits and deposit-related fees;
7 a second field for setting the effective date in which the first field shall
8 be applied to the system;
9 a third field for setting the minimum merchant account balance;
10 a fourth field for setting the percentage of funds to be delayed for
11 merchants; and

12 a fifth field for setting the minimum dollar amount to be withheld until
13 the merchant account balance has reached the amount set forth in the third field.

1 3. A system for monitoring the cash flow of a merchant account
2 and for maintaining a minimum balance for each merchant account as recited in
3 claim 2, wherein the transactional parameters are set at a credit officer decision
4 screen residing with the transaction processor.

1 4. A system for monitoring the cash flow of a merchant account
2 and for maintaining a minimum balance for each merchant account as recited in
3 claim 1, wherein the transactional data is comprised of the amount of the purchase,
4 the cardholder's account number, the card's expiration date, the merchant
5 identification number, and the date of the transaction.

1 5. A system for monitoring the cash flow of a merchant account
2 and for maintaining a minimum balance for each merchant account as recited in
3 claim 1, wherein the transactional information is recorded through an electronic
4 terminal or a manually imprinted sales draft.

1 6. A system for monitoring the cash flow of a merchant account
2 and for maintaining a minimum balance for each merchant account as recited in
3 claim 1, wherein the transactional information is electronically transferred from the
4 merchant credit card transaction processor to the transaction processor.

1 7. A method for monitoring the cash flow of a merchant account
2 and for maintaining a minimum balance for each merchant account, the method
3 comprising:

4 gathering transactional data at a point of sale terminal, the
5 transactional data including the amount of the transaction, the date of the transaction,
6 the account number, the expiration date;

7 transmitting the transactional data to a transaction processor for
8 clearing;

9 adding up the amounts of the transactional data to determine a net
10 amount for daily merchant account activity;
11 matching an account balance of the merchant against a minimum
12 reserve parameter, the merchant account balance residing at the transaction
13 processor;
14 if the account balance is less than the minimum reserve parameter,
15 allocating a fraction of the net amount to a merchant reserve account for future
16 funding; and
17 disbursing the net amount minus the fraction allocated to the reserve
18 account to the merchant.
19

1 8. A method for automatically monitoring the cash flow of a
2 merchant account and for maintaining a minimum balance for each merchant
3 account, the method comprising:
4 gathering transactional data at a point of sale terminal, the
5 transactional data including the amount of the transaction, the date of the transaction,
6 the account number, the expiration date;
7 transmitting the transactional data from the point of sale terminal to
8 a transaction processor for clearing;
9 adding up the amounts of the transactional data to determine a net
10 amount for daily merchant activity;
11 matching an account balance of the merchant against a minimum
12 reserve parameter, the merchant account balance residing at the transaction
13 processor;
14 if the account balance is equal to or greater than the minimum reserve
15 parameter, disbursing the monies due to the merchant.
16

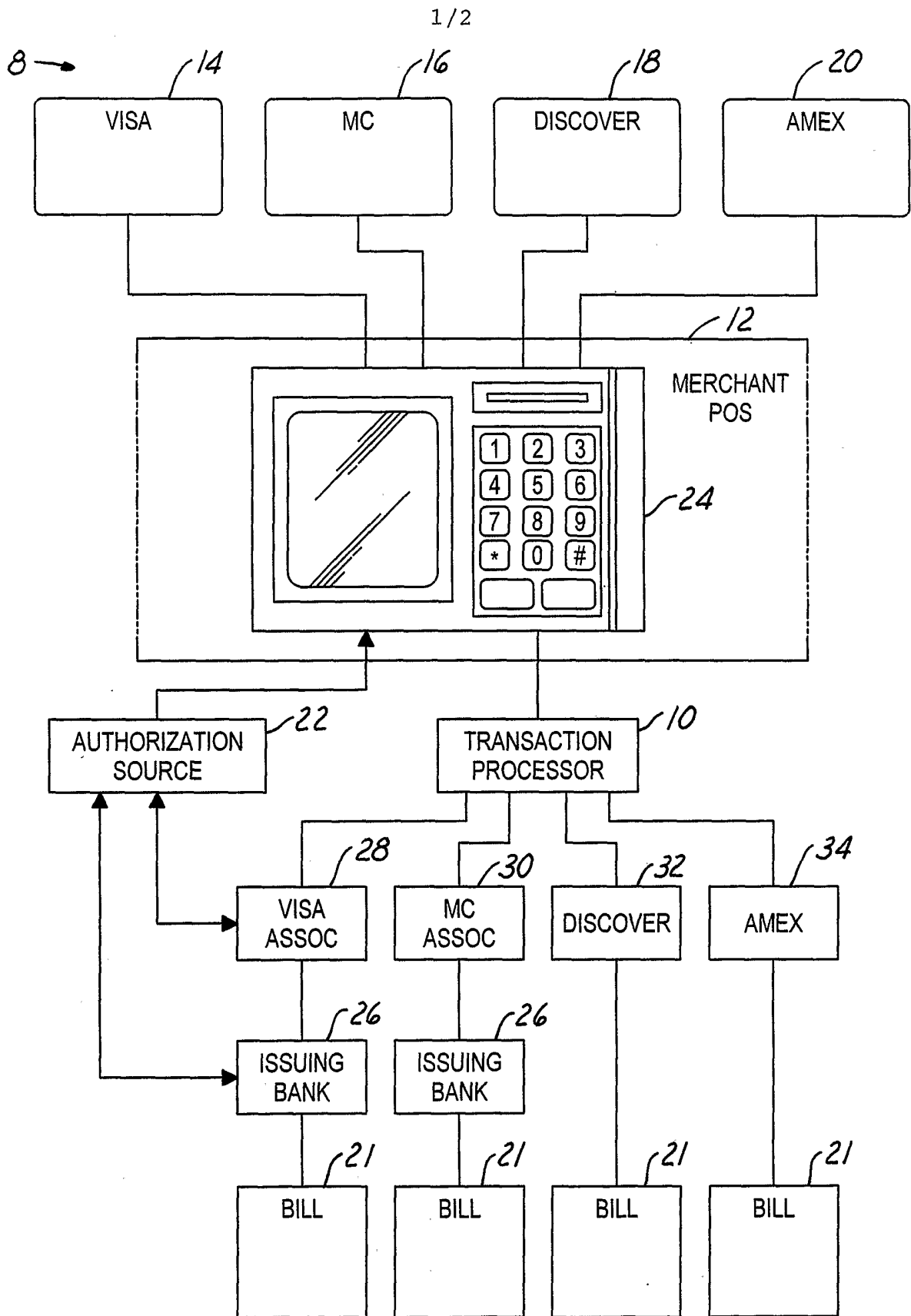

FIG. 1

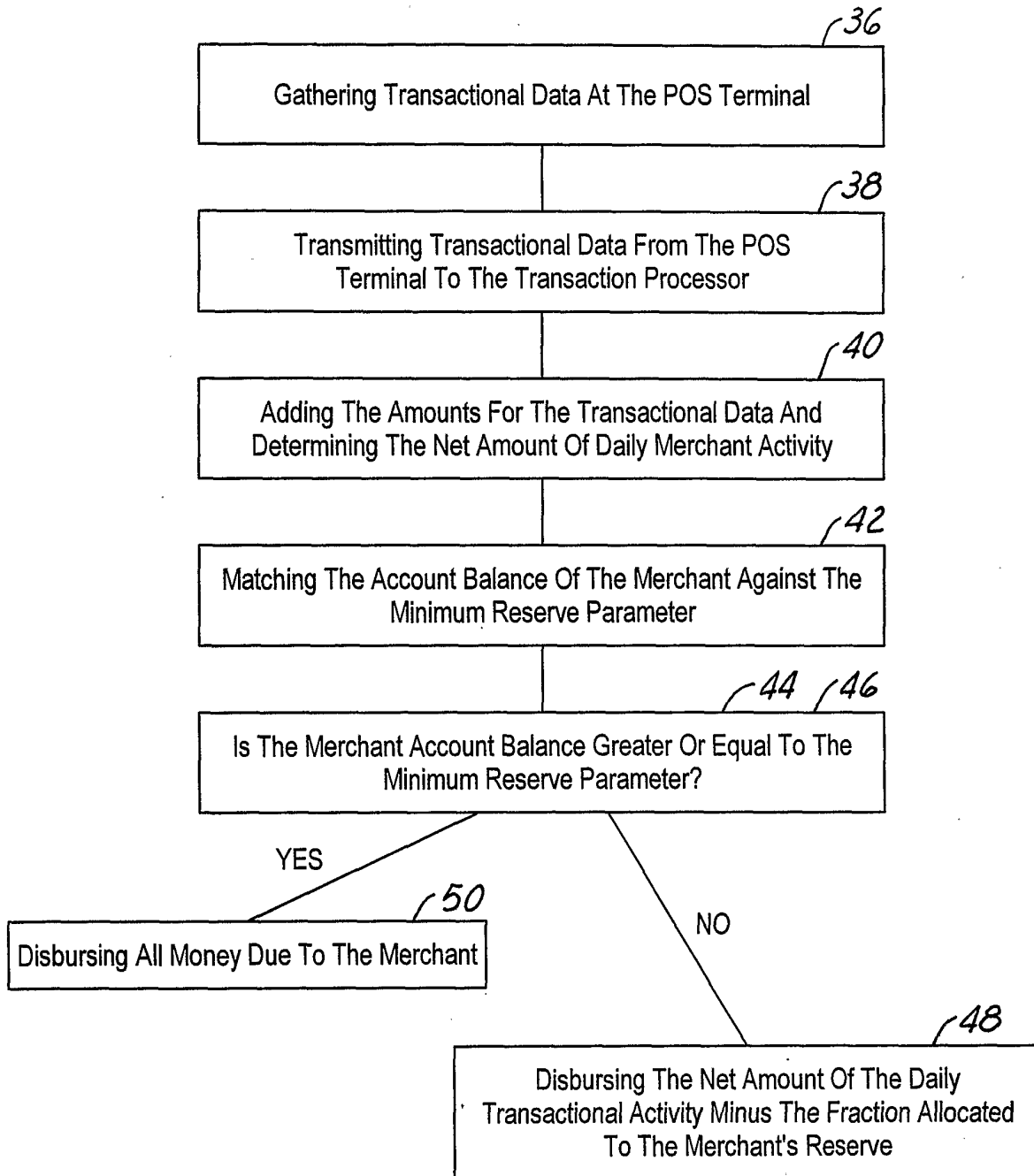

FIG. 2

INTERNATIONAL SEARCH REPORT

International application No.
PCT/US00/35370

A. CLASSIFICATION OF SUBJECT MATTER

IPC(7) : GO6F 17/60
US CL : 705/39

According to International Patent Classification (IPC) or to both national classification and IPC

B. FIELDS SEARCHED

Minimum documentation searched (classification system followed by classification symbols)

U.S. : 705/39; 902/22

Documentation searched other than minimum documentation to the extent that such documents are included in the fields searched

Electronic data base consulted during the international search (name of data base and, where practicable, search terms used)

PROQUEST, DIALOG

C. DOCUMENTS CONSIDERED TO BE RELEVANT

Category*	Citation of document, with indication, where appropriate, of the relevant passages	Relevant to claim No.
Y	LARSON K.D. and PYLE W.W. Fundamental Accounting Principles, Richard D. Irwin, Inc. 1987 PP. 288-295	1-8
Y	US 5,357,563 A (HAMILTON et al) 18 October 1994, col. 70, line 1 to col. 73, line 39, also Fig. 2 and col 21, line 3 to col. 25, line 56.	1-8
Y	US 5,950,179 A (BUCHANAN et al) 07 September 1999, col. 5, line 60 to col. 6, line 45.	2,6,8
Y	US 6,158,657 A (HALL, III et al) 12 December 2000, col. 3, lines 49-60.	1-8
Y	US 6,112,190 A (FLETCHER et al) 29 August 2000, col. 22, lines 20-65.	3

 Further documents are listed in the continuation of Box C.
 See patent family annex.

* Special categories of cited documents:	"T" later document published after the international filing date or priority date and not in conflict with the application but cited to understand the principle or theory underlying the invention
"A" document defining the general state of the art which is not considered to be of particular relevance	"X" document of particular relevance; the claimed invention cannot be considered novel or cannot be considered to involve an inventive step when the document is taken alone
"B" earlier document published on or after the international filing date	"Y" document of particular relevance; the claimed invention cannot be considered to involve an inventive step when the document is combined with one or more other such documents, such combination being obvious to a person skilled in the art
"L" document which may throw doubts on priority claim(s) or which is cited to establish the publication date of another citation or other special reason (as specified)	"&" document member of the same patent family
"O" document referring to an oral disclosure, use, exhibition or other means	
"P" document published prior to the international filing date but later than the priority date claimed	

Date of the actual completion of the international search

04 APRIL 2001

Date of mailing of the international search report

27 APR 2001

Name and mailing address of the ISA/US
Commissioner of Patents and Trademarks
Box PCT
Washington, D.C. 20231

Facsimile No. (703) 305-3230

Authorized officer

CHARLES R. KYLE

Telephone No. (703) 305-4458