



US00D635472S

(12) **United States Design Patent**
Dalla Libera et al.

(10) **Patent No.:** **US D635,472 S**

(45) **Date of Patent:** **** Apr. 5, 2011**

(54) **WATCH**

(76) Inventors: **Simone Dalla Libera**, Vigonza (IT);
Michele Zanella, Stra (IT)

(**) Term: **14 Years**

(21) Appl. No.: **29/364,365**

(22) Filed: **Jun. 22, 2010**

(30) **Foreign Application Priority Data**

Dec. 23, 2009 (EM) 001651738

(51) **LOC (9) Cl.** **10-02**

(52) **U.S. Cl.** **D10/32**

(58) **Field of Classification Search** D10/30-39;
368/276, 281, 282, 285; D11/3
See application file for complete search history.

(56) **References Cited**

U.S. PATENT DOCUMENTS

2,191,020	A	*	2/1940	Kaufmann	224/177
D260,615	S	*	9/1981	Maroni	D10/32
4,706,857	A	*	11/1987	Aellen et al.	224/164
D299,117	S	*	12/1988	Maroni	D10/32
D314,153	S	*	1/1991	Ratajski	D10/32
D324,828	S	*	3/1992	Wunderman	D10/32
D340,650	S	*	10/1993	Iwamura	D10/32
D351,558	S	*	10/1994	Moon	D10/32
D371,745	S	*	7/1996	Wunderman	D10/32
D416,814	S	*	11/1999	Welsh	D10/31
D433,949	S	*	11/2000	Helleu	D10/30

D455,356	S	*	4/2002	Saffer	D10/32
D505,086	S	*	5/2005	Fernandez	D10/39
D510,037	S	*	9/2005	Modolo	D10/32
D543,122	S	*	5/2007	Lafever et al.	D10/32
D568,179	S	*	5/2008	Shafa	D10/32
D572,610	S	*	7/2008	Colombo	D10/39
D586,667	S	*	2/2009	Brady et al.	D10/32
D597,858	S	*	8/2009	Reynoso	D10/31
D602,381	S	*	10/2009	Bodino et al.	D10/38
D604,643	S	*	11/2009	Ahlstrom	D10/31
D610,472	S	*	2/2010	Nashimoto	D10/32

* cited by examiner

Primary Examiner — Lucy Lieberman

(74) *Attorney, Agent, or Firm* — Kristina Castellano;
Castellano PLLC

(57) **CLAIM**

The ornamental design for a watch, as shown and described.

DESCRIPTION

FIG. 1 is a top view of a watch showing our present design; FIG. 2 is a bottom view thereof; FIG. 3 is a front view thereof; FIG. 4 is a left side view thereof; FIG. 5 is a right side view thereof; FIG. 6 is a top perspective view from the right thereof; and, FIG. 7 is a bottom perspective view from the right thereof. Although the Figures may appear to be in one or more particular colors, our design should not be construed as being limited to any particular color. Colors do not form part of our claimed design.

1 Claim, 7 Drawing Sheets



FIG. 1



FIG. 2

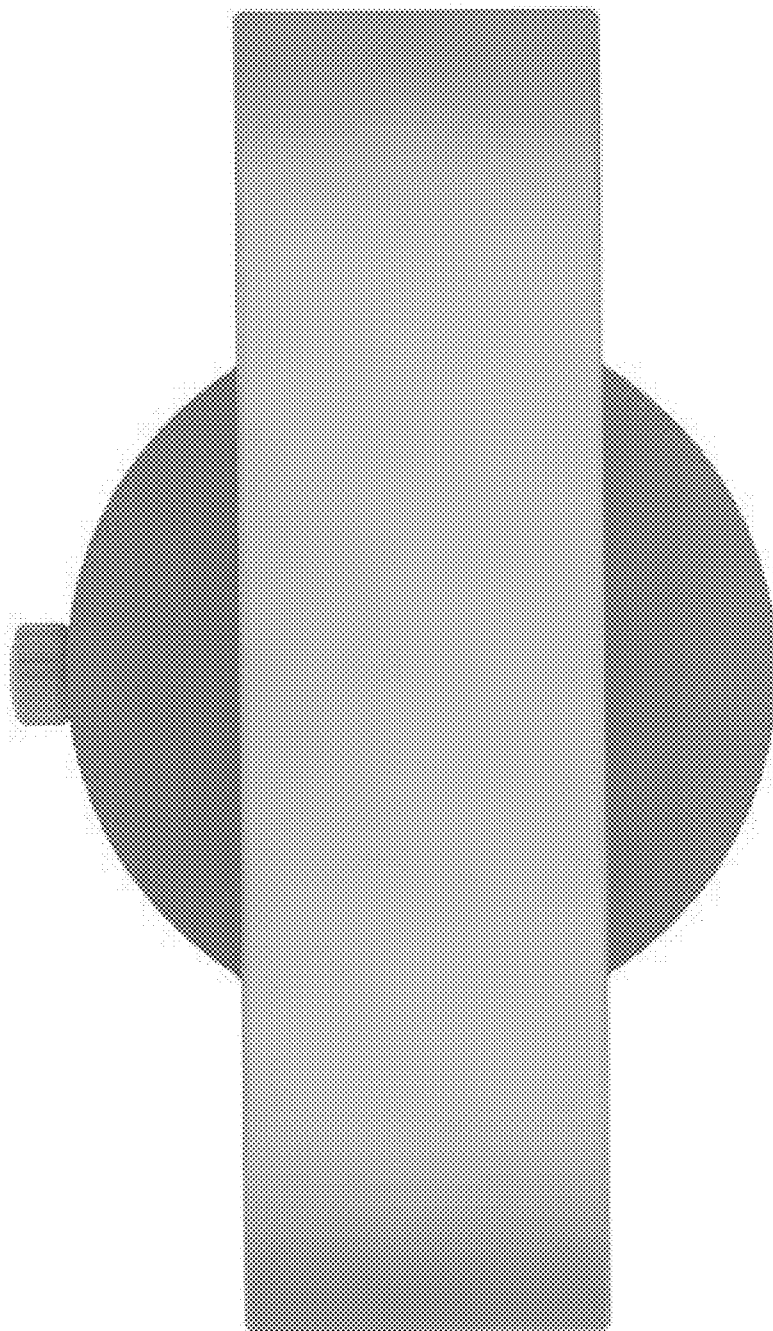

FIG. 3

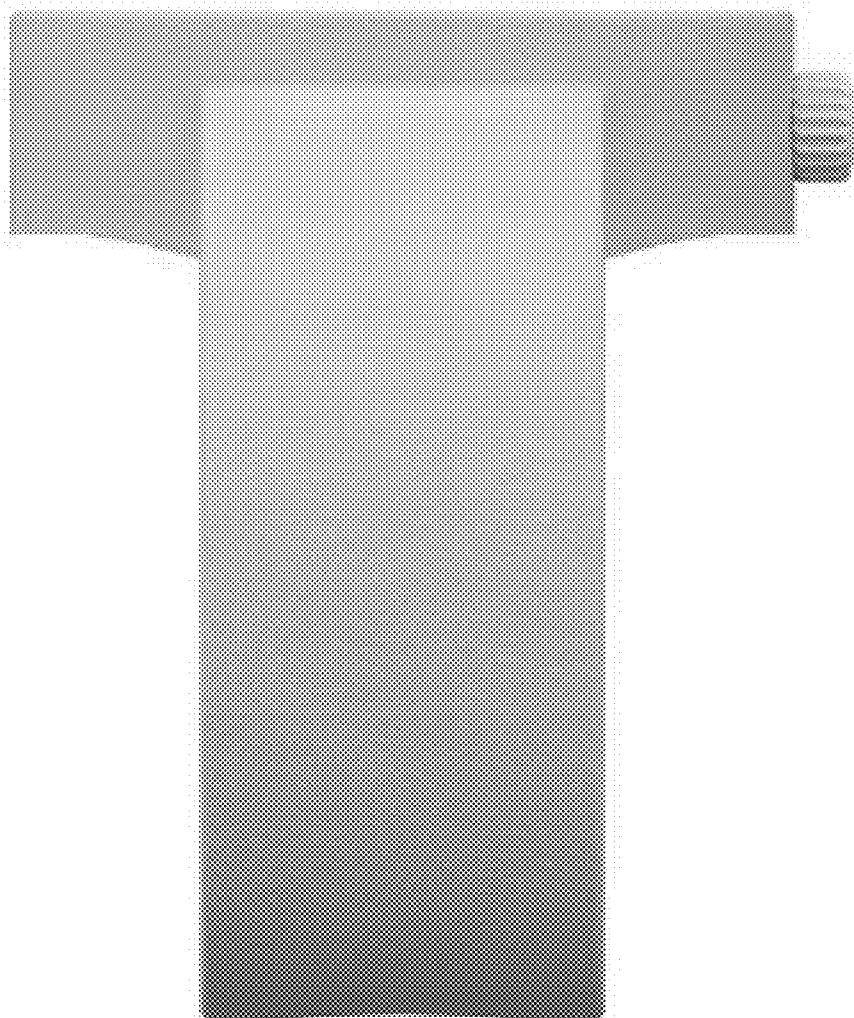

FIG. 4

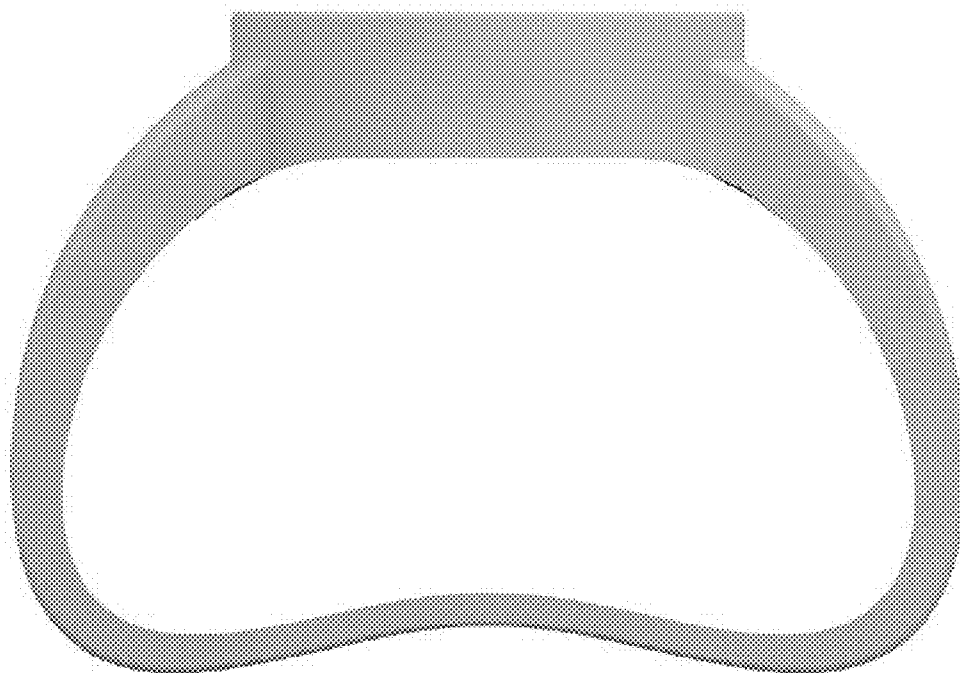

FIG. 5

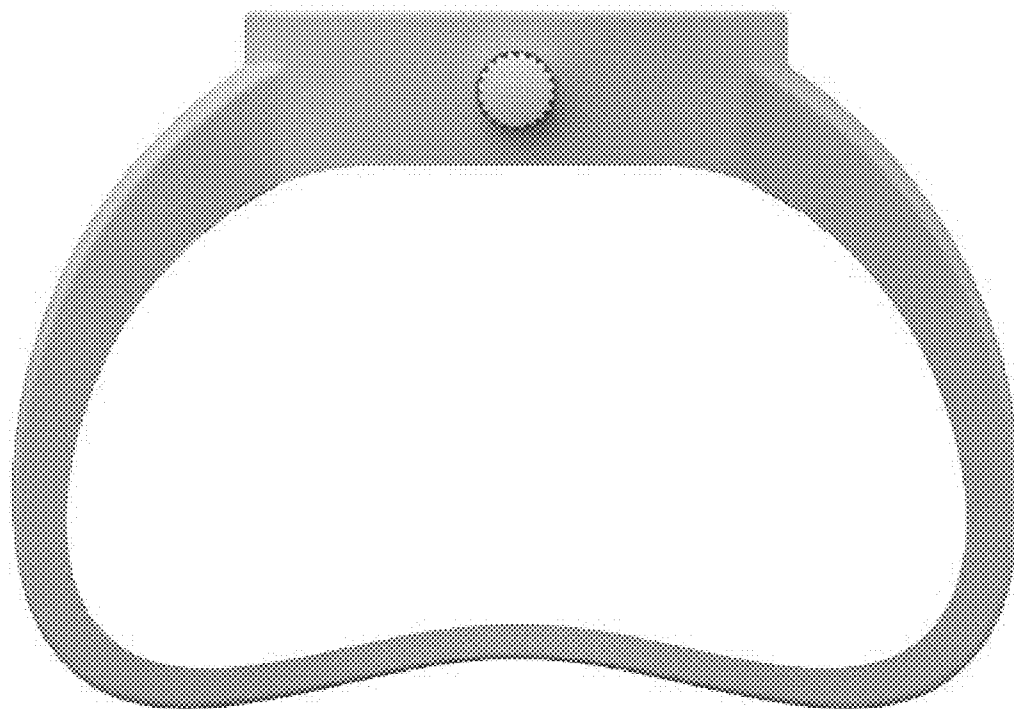

FIG. 6



FIG. 7

