



- (51) International Patent Classification: *H04L 12/56* (2006.01)
- (21) International Application Number: PCT/JP2012/002677
- (22) International Filing Date: 18 April 2012 (18.04.2012)
- (25) Filing Language: English
- (26) Publication Language: English
- (30) Priority Data: 2011-092320 18 April 2011 (18.04.2011) JP
- (71) Applicant (for all designated States except US): **NEC CORPORATION** [JP/JP]; 7-1, Shiba 5-chome, Minato-ku, Tokyo, 1088001 (JP).
- (72) Inventors; and
- (75) Inventors/Applicants (for US only): **SONODA, Kentaro** [JP/JP]; c/o NEC CORPORATION, 7-1, Shiba 5-chome, Minato-ku, Tokyo, 1088001 (JP). **SHIMONISHI, Hideyuki** [JP/JP]; c/o NEC CORPORATION, 7-1, Shiba 5-chome, Minato-ku, Tokyo, 1088001 (JP). **NAKAE, Masayuki** [JP/JP]; c/o NEC CORPORATION, 7-1, Shiba 5-chome, Minato-ku, Tokyo, 1088001 (JP). **YAMAGATA, Masaya** [JP/JP]; c/o NEC CORPORATION, 7-1, Shiba 5-chome, Minato-ku, Tokyo, 1088001 (JP). **MORITA, Yoichiro** [JP/JP]; c/o NEC CORPORATION, 7-1, Shiba 5-chome, Minato-ku, Tokyo, 1088001 (JP).
- (74) Agent: **KATO, Asamichi**; c/o A. Kato & Associates, 20-12, Shin-Yokohama 3-chome, Kohoku-ku, Yokohama-shi, Kanagawa, 2220033 (JP).
- (81) Designated States (unless otherwise indicated, for every kind of national protection available): AE, AG, AL, AM, AO, AT, AU, AZ, BA, BB, BG, BH, BR, BW, BY, BZ, CA, CH, CL, CN, CO, CR, CU, CZ, DE, DK, DM, DO, DZ, EC, EE, EG, ES, FI, GB, GD, GE, GH, GM, GT, HN, HR, HU, ID, IL, IN, IS, JP, KE, KG, KM, KN, KP, KR, KZ, LA, LC, LK, LR, LS, LT, LU, LY, MA, MD, ME, MG, MK, MN, MW, MX, MY, MZ, NA, NG, NI, NO, NZ, OM, PE, PG, PH, PL, PT, QA, RO, RS, RU, RW, SC, SD, SE, SG, SK, SL, SM, ST, SV, SY, TH, TJ, TM, TN, TR, TT, TZ, UA, UG, US, UZ, VC, VN, ZA, ZM, ZW.
- (84) Designated States (unless otherwise indicated, for every kind of regional protection available): ARIPO (BW, GH, GM, KE, LR, LS, MW, MZ, NA, RW, SD, SL, SZ, TZ, UG, ZM, ZW), Eurasian (AM, AZ, BY, KG, KZ, MD, RU, TJ, TM), European (AL, AT, BE, BG, CH, CY, CZ, DE, DK, EE, ES, FI, FR, GB, GR, HR, HU, IE, IS, IT, LT, LU, LV, MC, MK, MT, NL, NO, PL, PT, RO, RS, SE, SI, SK, SM, TR), OAPI (BF, BJ, CF, CG, CI, CM, GA, GN, GQ, GW, ML, MR, NE, SN, TD, TG).

Published:  
— with international search report (Art. 21(3))

(54) Title: TERMINAL, CONTROL DEVICE, COMMUNICATION METHOD, COMMUNICATION SYSTEM, COMMUNICATION MODULE, PROGRAM, AND INFORMATION PROCESSING DEVICE

[Fig. 1]

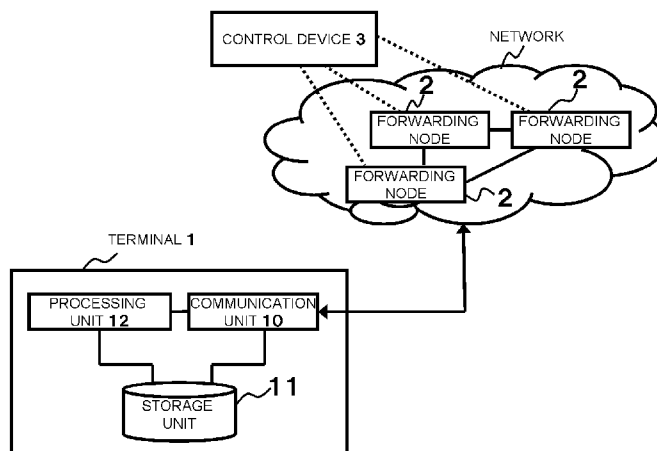

(57) Abstract: A terminal communicating with a network including a forwarding device(s) for forwarding a packet and a control device for controlling the forwarding device(s) in accordance with a request from the forwarding device, includes: a communication unit that receives a processing rule indicating that a packet for communicating with a first destination is changed so as to communicate with a second destination, from the control device; a storage unit that stores the received processing rule, and a processing unit that in a case of communicating with the network, changes a destination of a packet in accordance with a processing rule that corresponds to the packet by referring to the processing rule stored in the storage unit.



## Description

### **Title of Invention: TERMINAL, CONTROL DEVICE, COMMUNICATION METHOD, COMMUNICATION SYSTEM, COMMUNICATION MODULE, PROGRAM, AND INFORMATION PROCESSING DEVICE**

#### **Technical Field**

[0001] (Reference to Related Application)

This application is based upon and claims the benefit of the priority of Japanese patent application No. 2011-092320, filed on April 18, 2011, the disclosure of which is incorporated herein in its entirety by reference thereto.

The present invention relates to a terminal, a control device, a communication method, a communication system, a communication module, a program, and an information processing device, and relates to communication technology in a network in which the control device performs centralized control of forwarding devices.

#### **Background Art**

[0002] In recent years, technology known as OpenFlow has been proposed (refer to Patent Literature 1, and Non-Patent Literatures 1 and 2). In OpenFlow, communication is treated as end-to-end flow, and path control, recovery from failure, load balancing, and optimization are performed per flow units. An OpenFlow switch as specified in Non-Patent Literature 2 is provided with a secure channel for communication with an OpenFlow controller, and operates according to a flow table in which appropriate addition or rewriting is instructed by the OpenFlow controller. In the flow table are definitions of sets of matching rules (Header fields) for collation with packet headers, flow statistical information (Counters), and actions (Actions) defining processing content, for each flow (refer to Fig. 24).

[0003] For example, when an OpenFlow switch receives a packet, an entry is searched for that has a matching rule (refer to header field in Fig. 24) that matches header information of the received packet, from the flow table. As a result of the search, in a case where an entry matching the received packet is found, the OpenFlow switch updates the flow statistical information (Counters) and also implements processing content (packet transmission from a specified port, flooding, dropping, and the like) described in an Actions field of the entry in question, for the received packet. On the other hand, as a result of the search, in a case where an entry matching the received packet is not found, the OpenFlow switch transmits a request for entry setting with respect to the OpenFlow controller via a secure channel, that is, a request to determine

a path of the packet based on source and destination of the received packet. The OpenFlow switch receives a flow entry corresponding to the request and updates the flow table. In this way, the OpenFlow switch uses the entry stored in the flow table as a processing rule to perform packet forwarding.

### **Citation List**

#### **Patent Literature**

- [0004] PTL 1: WO Pamphlet No. WO2008/095010A1  
PTL 2: Japanese Patent Kokai Publication No. JP-P2004-064182A

#### **Non-Patent Literature**

- [0005] NPL 1: Nick McKeown, and 7 others, "OpenFlow: Enabling Innovation in Campus Networks", [online] [search conducted April 4, 2011] Internet  
URL:<http://www.openflowswitch.org/documents/openflow-wp-latest.pdf>  
NPL 2: "OpenFlow: Switch Specification" Version 1.0.0. (Wire Protocol 0x01), [search conducted April 4, 2011] Internet  
URL:<http://www.openflowswitch.org/documents/openflow-spec-v1.0.0.pdf>

### **Summary of Invention**

#### **Technical Problem**

- [0006] The following analysis is given by the present invention. In the technology disclosed in Patent Literature 1 and Non-Patent Literatures 1 and 2, a controller determines an entry for packet processing in accordance with a request transmitted from a switch, and sets the determined entry with respect to the switch. In such a centralized control type of communication system, there is a problem of load on the controller. A reason for this is that, since the controller centrally controls a plurality of switches and calculates entries with respect to requests transmitted from the plurality of switches, the processing load on the controller increases.
- [0007] Furthermore, the controller may set an entry prescribing processing for rewriting header content of a packet with respect to a switch. In this type of case, there is a problem in that the load required for packet processing in a switch increases.
- [0008] Patent Literature 2 discloses a gateway control device for controlling a gateway. However, Patent Literature 2 does not disclose a measure for reducing load on a gateway or a gateway control device.

#### **Solution to Problem**

- [0009] According to a first aspect of the present invention, there is provided a terminal that communicates with a network including at least one forwarding device for forwarding a packet, and a control device for controlling the forwarding device(s) in accordance with a request from the forwarding device. The terminal includes: a communication unit that receives a processing rule indicating that a packet for communicating with a

first destination is changed so as to communicate with a second destination, from the control device; a storage unit that stores the received processing rule; and a processing unit that in a case of communicating with the network, changes a destination of a packet in accordance with a processing rule that corresponds to the packet by referring to the processing rule stored in the storage unit.

- [0010] According to a second aspect of the present invention, there is provided a control device that sets a processing rule for a packet with respect to a forwarding device for forwarding packets. The control device includes: a request receiving unit that receives an access request transmitted from a terminal for accessing a network in which the forwarding device processes the packet in accordance with the processing rule; a control unit that generates a processing rule indicating that a packet for communicating with a first destination is changed so as to communicate with a second destination; and a communication unit that transmits the generated processing rule to the terminal.
- [0011] According to a third aspect of the present invention, there is provided a communication method for controlling at least one terminal communicating with at least one network including a forwarding device for forwarding a packet, and a control device for controlling the forwarding device(s) in accordance with a request from the forwarding device. The method includes: a receiving step of receiving a processing rule indicating that a packet for communicating with a first destination is changed so as to communicate with a second destination, from the control device; a step of storing the received processing rule; and a processing step of in a case of communicating with the network, changing a destination of a packet in accordance with a processing rule that corresponds to the packet by referring to the processing rule stored in the storage unit. It is to be noted that the present method is linked with a specific apparatus, which is a terminal(s) for communicating with a network including at least one forwarding node and a control device.
- [0012] According to a fourth aspect of the present invention, there is provided a communication system including at least one forwarding device for forwarding a packet, a control device for controlling the forwarding device(s) in accordance with a request from the forwarding device, and at least one terminal communicating with a network including the forwarding device(s) and the control device. The control device comprises a control unit that determines a processing rule indicating that a packet for communicating with a first destination is changed so as to communicate with a second destination. The terminal comprises: a communication unit that receives the processing rule determined by the control device, from the control device; a storage unit that stores the received processing rule; and a processing unit that in a case of communicating with the network, changes a destination of a packet in accordance with a processing rule that corresponds to the packet by referring to the processing rule stored

in the storage unit.

[0013] According to a fifth aspect of the present invention, there is provided a communication module installed in a terminal communicating with a network including at least one forwarding device for forwarding a packet, and a control device for controlling the forwarding device(s) in accordance with a request from the forwarding device. The module includes: a communication unit that receives a processing rule indicating that a packet for communicating with a first destination is changed so as to communicate with a second destination, from the control device; a storage unit that stores the received processing rule; and a processing unit that in a case where the terminal communicates with the network, changes a destination of a packet in accordance with a processing rule that corresponds to the packet by referring to the processing rule stored in the storage unit.

[0014] According to a sixth aspect of the present invention, there is provided a program that executes, in a terminal communicating with a network including at least one forwarding device for forwarding a packet, and a control device for controlling the forwarding device(s) in accordance with a request from the forwarding device; a process of receiving a processing rule indicating that a packet for communicating with a first destination is changed so as to communicate with a second destination, from the control device; a process of storing the received processing rule; and a process of in a case where the terminal communicates with the network, changing a destination of a packet in accordance with a processing rule that corresponds to the packet by referring to the processing rule stored in the storage unit. It is to be noted that the program can be recorded in a computer readable recording medium which is non-transient. That is, the present invention can be embodied as a computer program product.

[0015] According to a seventh aspect of the present invention, there is provided an information processing device that transmits to a terminal a program for executing, in the terminal that communicates with a network including at least one forwarding device for forwarding a packet, and a control device for controlling the forwarding device(s) in accordance with a request from the forwarding device: a process of receiving a processing rule indicating that a packet for communicating with a first destination is changed so as to communicate with a second destination, from the control device; a process of storing the received processing rule; and a process of in a case where the terminal communicates with the network, changing a destination of a packet in accordance with a processing rule that corresponds to the packet by referring to the processing rule stored in the storage unit.

### **Advantageous Effects of Invention**

[0016] According to the present invention, in the technology for performing communication

by the control device centrally controlling forwarding devices, it is possible to reduce load on the control device and the forwarding devices.

### **Brief Description of Drawings**

[0017] [fig.1]Fig. 1 is a diagram showing an example of a configuration of the present invention.

[fig.2]Fig. 2 is a diagram showing an example of a configuration of the present invention.

[fig.3]Fig. 3 is a diagram showing an example of a table storing processing rules.

[fig.4]Fig. 4 is a flowchart showing an example of operations of the present invention.

[fig.5]Fig. 5 is a flowchart showing an example of operations of the present invention.

[fig.6]Fig. 6 is a diagram showing an example of a configuration of a first exemplary embodiment of the present invention.

[fig.7]Fig. 7 is a diagram showing an example in which the configuration of Fig. 6 is applied to an access control system.

[fig.8]Fig. 8 is a diagram showing an example of authentication information.

[fig.9]Fig. 9 is a diagram showing an example of communication policy information.

[fig.10]Fig. 10 is a diagram showing an example of resource information.

[fig.11]Fig. 11 is a diagram showing an example of a communication policy.

[fig.12]Fig. 12 is a diagram showing an example of a configuration of a control device.

[fig.13]Fig. 13 is a sequence diagram showing an example of operations of the first exemplary embodiment.

[fig.14]Fig. 14 is a sequence diagram showing an example of operations of the first exemplary embodiment.

[fig.15]Fig. 15 is a sequence diagram showing an example of operations of the first exemplary embodiment.

[fig.16]Fig. 16 is a sequence diagram showing an example of operations of a second exemplary embodiment.

[fig.17]Fig. 17 is a diagram showing an example of a communication policy.

[fig.18]Fig. 18 is a diagram showing an example of a configuration of a third exemplary embodiment.

[fig.19]Fig. 19 is a diagram showing an example of a configuration of a fourth exemplary embodiment.

[fig.20]Fig. 20 is a diagram showing an example of a configuration of a fifth exemplary embodiment.

[fig.21]Fig. 21 is a diagram showing an example of a configuration of a sixth exemplary embodiment.

[fig.22]Fig. 22 is a diagram showing an example of a configuration of a seventh

exemplary embodiment.

[fig.23]Fig. 23 is a sequence diagram showing an example of operations of the seventh exemplary embodiment.

[fig.24]Fig. 24 is a diagram describing related technology.

### **Description of Embodiments**

[0018] First, an outline of an exemplary embodiment of the present invention is described.

Fig. 1 is a diagram showing a configuration of a communication network and a configuration of a terminal 1. Fig. 2 is a diagram showing a configuration of a forwarding node 2 and a control device 3. It is to be noted that reference symbols attached to the drawings are added for convenience to respective elements as an example in order to aid understanding. The reference symbols are not intended to limit the invention to modes of the drawings as illustrated.

[0019] On receiving a packet, the forwarding node 2 processes the packet in accordance with a processing rule corresponding to the packet. The processing rule specifies processing content for the packet. An example of a configuration of a processing rule is shown in Fig. 3. The processing rule, for example, includes a matching rule for matching a packet and the processing rule, and processing content for the packet that matches the processing rule. On receiving the packet, a processing unit 23 searches for a processing rule corresponding to the packet from a storage unit 21. That is, the processing unit 23 performs search in a table of a configuration exemplified in Fig. 3, which is stored in the storage unit 21. For example, if the packet belongs to a "flow A", it matches a matching rule for "flow A". It is to be noted that a "flow" is a sequence of packets identified in accordance with packet content (information such as packet source and destination, a combination of plural information items included in the packet and/or the like). In a case of a processing rule corresponding to a packet being stored in the storage unit 21, the processing unit 23 processes the packet in accordance with the retrieved processing rule. For example, in an example in Fig. 3, if a packet belongs to the "flow A", the processing unit 23 executes processing content of "forward from port 'a' of forwarding node". In a case where a processing rule corresponding to a packet is not stored in the storage unit 21, a control device communication unit 22 transmits a request to set a processing rule, with respect to the control device 3.

[0020] The control device 3 controls packet processing by the forwarding node 2. When a communication unit 31 receives a request to set a processing rule from a forwarding node 2, a control unit 32 determines a processing rule corresponding to the setting request. The communication unit 31 transmits the processing rule determined by the control unit 32 to the forwarding node 2. The processing rule specifies processing

content for a packet such as, for example, packet transmission from a specified port, flooding, dropping, packet header rewriting, and the like.

[0021] The control device 3 sets processing rules not only for the forwarding node 2, but also for a terminal 1 that communicates with a communication network including forwarding nodes 2 and the control device 3. Furthermore, the terminal 1 executes packet processing in accordance with a set processing rule.

[0022] The terminal 1 transmits an access request to the communication network via a communication unit 10. It is to be noted that the terminal 1 is a communication terminal such as a personal computer, a handheld device, or the like. The terminal 1 may have either a wired or wireless way of communication.

[0023] On detecting an access request from the terminal 1, the forwarding node 2 forwards the access request to the control device 3. For example, the control device 3 sets in advance a processing rule corresponding to a packet for requesting access (for example, an authentication packet or a login packet) to the storage unit 21 of the forwarding node 2. As shown in an example in Fig. 3, the control device 3 sets a processing rule in which a matching rule is "access request packet", and corresponding processing content is "forwarding to control device". The processing rule corresponding to the access request packet specifies, for example, processing for forwarding the access request packet to the control device 3. On receiving the access request packet, the processing unit 23 of the forwarding node 2 forwards the access request packet to the control device 3, in accordance with the processing rule corresponding to the access request packet.

[0024] When the control device 3 receives the access request packet forwarded from the forwarding node 2, the control unit 32 of the control device 3 refers to a policy management unit 33 and retrieves a policy corresponding to a user of the terminal. It is to be noted that the policy management unit 33 may store a policy that is set for each of terminals. The control unit 32 determines a processing rule set in the terminal 1, based on the retrieved policy. The communication unit 31 transmits the determined processing rule to the terminal 1. It is to be noted, for example, that the control device 3 may set a period of validity for the determined processing rule and transmit this to the terminal 1. In a case where a period of validity is set, the processing rule set in the terminal 1 is deleted from the terminal 1 when the period of validity has lapsed. It is to be noted that Fig. 2 shows an example where the policy management unit 33 is included in the control device 3, but the policy may be managed by a device other than the control device 3.

[0025] Furthermore, the control device 3 may determine the processing rule set in the terminal 1 based on information managed by the control device 3, without referring to the policy management unit 33.

- [0026] In addition, the control device 3, for example, may set a processing rule for a forwarding node corresponding to a processing rule for a terminal set in the terminal, in a forwarding node 2. For example, in a case where the terminal 1 executes a rewriting process for some packets in accordance with a processing rule set in the terminal 1, the control terminal 3 may set a processing rule that matches rewritten content contained within a packet, in the forwarding node 2.
- [0027] In a case where the communication unit 10 of the terminal 1 receives a processing rule from the control device 3, the terminal 1 sets the processing rule in the storage unit 11. When the processing unit 12 of the terminal 1 transmits or receives a packet to or from a communication network, the processing unit 12 searches for a processing rule corresponding to the transmitted or received packet, from the storage unit 11. In a case where a processing rule corresponding to the transmitted or received packet is stored in the storage unit 11, the processing unit 12 processes the packet in accordance with the processing rule. The processing unit 12, for example, executes processing for rewriting some packets to be transmitted or received, or packet dropping processing, in accordance with the processing rule. In a case where a processing rule corresponding to the transmitted or received packet is not stored in the storage unit 11, the processing unit 12 may transmit or receive the packet without executing processing corresponding to the packet, or may perform packet dropping. However, packet processing in a case where a processing rule corresponding to the transmitted or received packet is not stored in the storage unit 11, is not limited to this.
- [0028] Next, a description is given of operations of the terminal 1 and the control device 3, making reference to Fig. 4 and Fig. 5. Fig. 4 is a flowchart showing an example of operations of the terminal 1. In a case of receiving a processing rule from the control device 3 (S1), the terminal 1 stores the received processing rule in the storage unit 11 (S2).
- [0029] In a case of packet transmission or reception with respect to the communication network (Yes in S3), the terminal 1 retrieves a processing rule corresponding to the transmitted or received packet (S4).
- [0030] In a case of a processing rule corresponding to the transmitted or received packet being stored in the storage unit 11, the terminal 1 processes the transmitted or received packet in accordance with the processing rule (S5).
- [0031] Fig. 5 is a flowchart showing an example of operations of the control device 3. On receiving an access request from the terminal 1 (S6), the control device 3 retrieves a policy corresponding to a user of the terminal, from the policy management unit 33 (S7). The access request is transmitted by a request transmitting function of the communication unit 10.
- [0032] The control device 3 determines a processing rule to be set in the terminal 1 based on

the retrieved policy (S8), and transmits to the terminal 1 (S9).

[0033] The control device 3 sets the processing rule with regard to the terminal 1, and the terminal 1 itself executes packet processing corresponding to the processing rule. Since the terminal 1 executes packet processing such as rewriting of some packets according to the processing rule, instead of the forwarding node 2, packet processing load on the forwarding node 2 is greatly reduced. Furthermore, since the control device 3 can set a processing rule corresponding to content of a processing rule for a terminal set for the terminal 1, in advance in the forwarding node 2, it is possible to curtail requests to the control device 3 generated due to the processing rule not being set in the forwarding node 2. Therefore, the processing load on the control device 3 is greatly reduced.

[0034] (First Exemplary Embodiment)

Next, a description is given concerning an outline of a first exemplary embodiment of the present invention, making reference to the drawings. Fig. 6 shows an example of a system configuration in the first exemplary embodiment. Referring to Fig. 6, the configuration is shown to include a user terminal 100, a plurality of forwarding nodes 200, a policy management device 300, and a control device 400.

[0035] The plurality of forwarding nodes 200 carry out processing of packets transmitted from the user terminal, in accordance with a processing rule set by the control device 400.

[0036] A terminal control device 110 inside the user terminal 100 stores processing rules set by the control device 400, and controls packet(s) transmitted by the user terminal based on a processing rule.

[0037] More specifically, the terminal control device 110 is provided with a processing rule storage unit 120 that stores processing rules to determine whether or not to forward a packet transmitted from a processing rule determination unit 420, and an access control unit 130 for allowing or denying access transmitted from the user terminal, based on a processing rule stored in the processing rule storage unit 120. That is, the access control unit 130 confirms whether or not a processing rule corresponding to a packet transmitted from the terminal 100 is stored in the processing rule storage unit 120. In a case where a processing rule corresponding to the packet transmitted from the terminal 100 is stored therein, the access control unit 130 confirms processing content specified in the processing rule. In a case where the processing content denies forwarding of the packet, the access control unit 130 does not forward the packet to a communication network configured by the forwarding nodes 200, but executes an access restriction such as dropping the packet or the like.

[0038] The policy management device 300 manages the communication policy and notifies the communication policy assigned to a user for whom authentication has succeeded, to the control device 400.

- [0039] More specifically, the policy management device 300 includes a communication policy storage unit 310 that associates a role assigned to the user and access rights set for each role. The policy management device 300 provides information concerning the access rights corresponding to the role of the user for whom authentication has succeeded, to the control device 400, based on a result of user authentication.
- [0040] The control device 400 sets a processing rule specifying processing content of a packet, with respect to the forwarding node(s) 200. It is to be noted that reference symbols attached to the drawings are added for convenience to respective elements as an example in order to aid understanding. The reference symbols are not intended to limit the invention to modes of the drawings as illustrated.
- [0041] More specifically, the control device 400 determines a path between the terminal 100 of the user for whom authentication has succeeded, and a network resource 500 which the user can access, based on information concerning access rights received from the policy management device 300. The control device 400 includes a path control unit 410 that sets a processing rule in a forwarding node 200 in a determined path. With regard to the processing rule set by the path control unit 410 in the forwarding node 200, the control device 400 is provided with a processing rule determination unit 420 that transmits a processing rule determining whether or not to forward a packet from the terminal 100, to the terminal control device 110 of the user terminal 100.
- [0042] The control device 400 may set a period of validity for a processing rule transmitted to the user terminal 100. In this case, the terminal 100 deletes the processing rule for which the period of validity has lapsed. It is to be noted that in a case where the processing rule determination unit 420 transmits a processing rule denying packet forwarding from the terminal 100, the path control unit 410 need not set a processing rule corresponding to a determined path, with regard to the forwarding node(s) 200.
- [0043] By setting the processing rule as described above, it is possible to determine the accessible network resource 500, in accordance with the role assigned to the user, and furthermore, it is possible to set a path to give access for each flow. In addition, by setting the abovementioned processing rule, it is possible to execute an access restriction in the user terminal 100, with regard to a flow for which access by the user is denied, among packet flows transmitted by the user.
- [0044] Therefore, since the packet for which access is restricted has the access restricted by the terminal 100 without being transmitted to a forwarding node 200, processing load in the forwarding node 200 is reduced. Since by access restriction by the terminal 100 there is a decrease in packets sent at the occasion of a request to set a processing rule to be transmitted to the control device from the forwarding node 200, the load on the control device is greatly reduced.
- [0045] It is to be noted that in a case where a period of validity is provided in the processing

rule, and the period of validity has elapsed from a setting being performed in the forwarding node 200 and the access control unit 130 of the user terminal 100, or from a packet matching a matching rule finally being received, the processing rule that denies forwarding of the packet may be deleted.

- [0046] Fig. 7 is a diagram representing an example in which an access control system is realized using the configuration of Fig. 6. The configuration shown in Fig. 7 is an example of the system, and the present invention is not limited to the system configuration disclosed in Fig. 7. Referring to Fig. 7, the configuration shown includes: a plurality of the forwarding nodes 200, a terminal control device 110 for controlling whether or not to transmit a packet transmitted from the user terminal 100, a control device 400 for setting processing rules in the forwarding nodes 200 and the terminal control device 110, a policy management device 300 for notifying a communication policy to the control device 400, and an authentication device 330 for providing authentication information indicating an authentication result to the policy management device 300.
- [0047] A forwarding node 200 processes a received packet in accordance with a processing rule that associates a matching rule matching the received packet and processing content to be applied to a packet that matches with the matching rule. For this type of forwarding node 200, an OpenFlow switch as disclosed in Non-Patent Literature 2 may be used. However, the forwarding node 200 is not limited to the OpenFlow switch.
- [0048] A certain forwarding node 200 among the plurality of forwarding nodes 200 is connected to network resources 500A and 500B. It is to be noted that the network configuration shown in Fig. 7 is merely an example, and the connection configuration of the forwarding node 200 and the network resources 500A and 500B is not limited to the example of Fig. 7.
- [0049] The user terminal 100 communicates with the network resources 500A and 500B, via the forwarding nodes 200. In the example of Fig. 7, a description is given in which the network resource 500A and the network resource 500B each belong to different resource groups, and they are respectively given resource group IDs of resource\_group\_0001 and resource\_group\_0002.
- [0050] The authentication device 330 is an authentication server that uses a password or biometric authentication or the like to perform a user authentication procedure with the user terminal 100. The authentication device 330 transmits authentication information indicating a result of the user authentication procedure with the user terminal 100 to the policy management device 300.
- [0051] Fig. 8 is an example of authentication information held in the authentication device 330 of the present exemplary embodiment. For example, in a case where the authentication of a user having a user ID of user1 succeeds, the authentication device 330

transmits an entry for user1 including user ID: user1, attributes of IP address: 192.168.100.1, and MAC address: 00-00-00-44-55-66, and role IDs: role\_0001 and role\_0002, as authentication information to the policy management device 300. In the same way, in a case where the authentication of a user having a user ID of user2 succeeds, the authentication device 330 transmits an entry for user2 including user ID: user2, attributes of IP address: 192.168.100.2, and MAC address: 00-00-00-77-88-99, and Role ID: role\_0002, as authentication information to the policy management device 300.

[0052] The authentication information may be information by which the policy management device 300 can determine a communication policy assigned to a user, and there is no limitation to the example of Fig. 8. For example, the authentication information may be the user ID of a user for whom authentication has succeeded, an access ID such as a role ID or MAC address derived from the user ID in question, location information of the user terminal 100, or a combination of these. The authentication device 330 may transmit information of a user for whom authentication has failed, as authentication information to the policy management device 300, and may transmit a communication policy by which the policy management device 300 restricts access from the user in question, to the control device 400.

[0053] The policy management device 300 is connected to the communication policy storage unit 310 and a resource information storage unit 320, determines a communication policy corresponding to the authentication information received from the authentication device 330, and transmits the determined communication policy to the control device 400.

[0054] Fig. 9 is an example of communication policy information stored in the communication policy storage unit 310. In the example of Fig. 9, the communication policy information has a resource group ID given to a group of resources, and access rights, for each role identified by a role ID. For example, a user having the role ID: role\_0001 is allowed access to both resource groups having IDs: resource\_group\_0001 and resource\_group\_0002. On the other hand, a user having the role ID: role\_0002 is denied access to the resource group ID: resource\_group\_0001, but is allowed access to resource\_group\_0002.

[0055] Fig. 10 is an example of resource information stored in the resource information storage unit 320. In the example of Fig. 10, the resource information is information associated with a resource ID of a resource belonging to a resource group ID or other detailed attributes thereof (resource attributes). For example, with regard to the resource information, resources having resource\_0001, resource\_0002, and resource\_0003 are included in a group identified by the resource group ID: resource\_group\_0001, and port numbers used in respective IP addresses, MAC

addresses, and services thereof are included.

[0056] The policy management device 300 makes reference to the communication policy information and the resource information, determines a communication policy of a user who has received authentication by the authentication device 330, and notifies the control device 400. For example, based on a role ID included in authentication information received from the authentication device 330, the policy management device 300 identifies content of a resource group ID and access rights thereof attached to the role ID in question from the policy information of Fig. 9. The policy management device 300 identifies the resource information belonging to the resource group ID from the resource information of Fig. 10. The policy management device 300 creates a communication policy using the identified policy information and the resource information.

[0057] Fig. 11 shows an example of a communication policy of a user having a user ID: user1, created from information shown in Fig. 8, Fig. 9, and Fig. 10. Values of attribute information of the user ID: user1 of the authentication information of Fig. 8 are set in a source field of Fig. 11. Furthermore, resource attributes extracted from resource information of Fig. 10 based on content of the role ID: role\_0001 of the policy information of Fig. 9 are set in a destination field. Rights based on access rights of the role ID: role\_0001 of the policy information of Fig. 9 are set in an access rights field. In addition, content (for example, service and port number) that has been set in a resource attribute field of the resource information of Fig. 10 is set in a condition (option) field.

[0058] On receiving the communication policy, the control device 400 creates a processing rule specifying processing content to transmit to a forwarding node a request to set a processing rule for a packet from the user to whom the communication policy in question is applied, and sets the processing rule in at least one forwarding node among the plurality of forwarding nodes 200. On receiving a packet from the user to whom the communication policy is applied, the forwarding node 200 transmits a request to set a processing rule to the control device 400, based on the processing rule. On receiving the request to set the processing rule for a packet from the user to whom the communication policy is applied, the control device 400 determines a forwarding path of the packet and a processing rule corresponding to the forwarding path, based on packet information included in the setting request, and sets the processing rule in the forwarding node 200 in the forwarding path of the packet in question. With regard to the processing rule set in the forwarding node, the control device 400 transmits a processing rule determining whether or not to forward a packet from the terminal 100, to the terminal control device 110 of the user terminal 100.

[0059] Fig. 12 is a block diagram representing a detailed configuration of the control device 400. The control device 400 is provided with a node communication unit 40 that

performs communication with a forwarding node(s) 200, a control message processing unit 41, a processing rule management unit 42, a processing rule storage unit 43, a forwarding node management unit 44, a path-action calculation unit 45, a topology management unit 46, a terminal location management unit 47, a communication policy management unit 48, and a communication policy storage unit 49.

- [0060] The control message processing unit 41 analyzes a control message received from the forwarding node 200 and delivers the control message information to a corresponding functional block inside the control device 400, in accordance with a result of the analysis.
- [0061] The processing rule management unit 42 manages what a processing rule, and in which forwarding node 200 is set. Specifically, a processing rule created by the path-action calculation unit 45 is registered in the processing rule storage unit 43 and set in the forwarding node 200, and updating is performed of registration information of the processing rule storage unit 43 in response to a case where a change occurs in the processing rules set in the forwarding node 200, according to a processing rule deletion notice from the forwarding node 200.
- [0062] The forwarding node management unit 44 manages the capability (for example, number and type of ports, type of processing content supported, and the like) of the forwarding node(s) 200 controlled by the control device 400.
- [0063] On receiving a communication policy from the communication policy management unit 48, the path-action calculation unit 45 creates a processing rule to execute a request to set a processing rule with respect to a packet transmitted from a terminal used by the user in question, in accordance with the communication policy concerned. It is to be noted that the forwarding node(s) 200 that is a set destination of the created processing rule may be all (or any) of the forwarding nodes 200 to which the user terminal 100 can connect, or may be a selection of any forwarding node 200 based on source information included in the communication policy.
- [0064] On receiving a request to set a processing rule with respect to a packet transmitted from the terminal used by the user, the path-action calculation unit 45 determines a forwarding path of the packet in question and a processing rule corresponding to the forwarding path in question, based on packet information included in the request.
- [0065] Furthermore, the path-action calculation unit 45 calculates the packet forwarding path based on network topology information built by the topology management unit 46. It is to be noted that the path-action calculation unit 45 may calculate the forwarding path of the packet giving consideration also to location information of the communication terminal managed by the terminal location management unit 47. Next, the path-action calculation unit 45 acquires port information and the like of the forwarding nodes 200 in the forwarding path from the forwarding node management

unit 44, and obtains processing content to be executed by the forwarding node(s) 200 in the path, and a matching rule for identifying flow to which the processing content is applied. It is to be noted that the matching rule can be created using the source IP address, the destination address, a condition (option) and the like, of the communication policy of Fig. 11. Accordingly, in a case of the first entry of the communication policy of Fig. 11, with respect to the path-action calculation unit 45, a processing rule is created that specifies processing content and the like, for forwarding a packet from a source IP address of 192.168.100.1 to a destination of IP 192.168.0.1, from a prescribed port of the forwarding node 200. It is to be noted that the path-action calculation unit 45, when setting a processing rule, may create not only a packet for which a request is received to set a processing rule, but may also create a processing rule realizing packet forwarding to a resource to which the user terminal has access rights.

[0066] The topology management unit 46 builds network topology information based on connection relationships of forwarding nodes 200 collected via the node communication unit 40.

[0067] The terminal location management unit 47 manages information for identifying the location of the user terminal connected to the communication system. In the present exemplary embodiment, a description is given in which the IP address is used as information for identifying the user terminal, and a forwarding node identifier of a forwarding node to which the user terminal is connected and information of a port thereof are used as information for identifying the location of the user terminal. However, information for identifying the user terminal and the location of the user terminal is not limited to this. For example, a terminal and its location may be identified by using information provided by the authentication device 330.

[0068] On receiving communication policy information from the policy management device 300, the communication policy management unit 48 stores the information in the communication policy storage unit 49, and also transmits the information to the path-action calculation unit 45.

[0069] It is to be noted that the OpenFlow controller of Non-Patent Literatures 1 and 2 may be applied as the control device 400. That is, operational functions of a processing rule (flow entry) on the occasion of receiving the communication policy may be added to the OpenFlow controller.

[0070] The processing rule determination unit 420 transmits to the processing rule storage unit 120 of the terminal control device 110 a processing rule for determining whether or not to forward a packet, (for example, a processing rule with a source of "192.168.100.1", a destination of "192.168.0.3", and access rights of "deny" in the table of Fig. 11) among processing rules created by the path-action calculation unit 45.

A method of forwarding from the control device 400 to the processing rule storage unit 120 of the terminal control device 110 may be by a wired connection, a wireless connection, or any other forwarding method.

- [0071] Each unit (processing means) of the control device 400 shown in Fig. 12, and the path control unit 410 and the processing rule determination unit 420 can be realized by a computer program that stores the abovementioned respective information and executes the respective processes described above in a computer configuring the control device 400, using hardware thereof.
- [0072] The terminal control device 110 in Fig. 7 is configured from the processing rule storage unit 120 and the access control unit 130, similar to Fig. 6. The processing rule storage unit 120 receives and stores a processing rule for determining whether or not to forward a packet, from the control device 400. The access control unit 130 executes access control for a packet transmitted from the user terminal 100, in accordance with a processing rule recorded in the processing rule storage unit 120. That is, in a case where denial of access is specified in a processing rule corresponding to a packet transmitted by the user terminal 100, the access control unit 130 restricts transmission of the packet in question.
- [0073] The processing rule storage unit 120 and the access control unit 130 of the abovementioned terminal control device 110 can be realized by a computer program that stores the abovementioned respective information and executes the respective processes described above in a computer of the user terminal that configures the terminal control device 110, using hardware thereof.
- [0074] Next a detailed description is given concerning operations of the present exemplary embodiment, making reference to the drawings. Fig. 13, Fig. 14, and Fig. 15 are sequence diagrams representing a sequence of operations of the present exemplary embodiment. Referring to Fig. 13, when the user terminal makes a login request (access request) to the authentication device 330, a packet corresponding to the login request is forwarded to the authentication device 330 (S001 in Fig. 13).
- [0075] The authentication device 330 performs user authentication (S002 in Fig. 13). The authentication device 330 transmits authentication information to the policy management device 300 (S003 in Fig. 13). The policy management device 300 refers to the communication policy storage unit 310 and the resource information storage unit 320, based on the received authentication information, and determines a communication policy (S004 in Fig. 13). The policy management device 300 transmits the determined communication policy to the control device 400 (S005 in Fig. 13).
- [0076] On receiving the communication policy, the control device 400 sets, in a forwarding node 200, a processing rule specifying processing content in which a request to set a processing rule corresponding to the packet transmitted from the user terminal is

created and transmitted to the control device 400 (S006 in Fig. 13). The control device 400, based on the communication policy, determines whether or not to forward the packet and creates a processing rule corresponding to a result of the determination (S007 in Fig. 13). The control device 400 transmits the created processing rule to the terminal control device 110 (S008 in Fig. 13).

[0077] On receiving the processing rule transmitted by the control device 400, the terminal control device 110 registers the processing rule in the processing rule storage unit 120 (S009 in Fig. 13).

[0078] A description is given concerning operations in a case where forwarding of the packet from the user terminal is allowed, and a case where transmission of the packet is denied, using Fig. 14 and Fig. 15, respectively.

[0079] Fig. 14 is a sequence diagram representing a sequence of operations in a case where transmission of the packet by the terminal control device 110 is allowed. The user terminal transmits the packet with a destination of a network resource (S101 in Fig. 14). The terminal control device 110 receives the packet and determines whether or not to transmit the packet to the network resource (S102 in Fig. 14). The terminal control device 110 compares the destination IP address of the packet transmitted from the user terminal and processing rules registered in the processing rule storage unit 120. In a case where it is specified that access is allowed, in a processing rule corresponding to the packet transmitted from the user terminal, the terminal control device 110 transmits the packet to the forwarding node 200 (S103 in Fig. 14).

[0080] The forwarding node 200 receives the packet from the terminal control device 110, determines a forwarding path of the packet in accordance with the processing rule registered by the control device 400 (S104 in Fig. 14), and forwards the packet to the network resource (S105 in Fig. 14).

[0081] Fig. 15 is a sequence diagram representing a sequence of operations in a case where transmission of a packet by the terminal control device 110 is denied. When the user terminal transmits the packet with a destination of a network resource (S201 in Fig. 15), the terminal control device 110 receives the packet and determines whether or not to transmit the packet to the network resource (S202 in Fig. 15). The terminal control device 110 compares the destination IP address of the packet transmitted from the user terminal and processing rules registered in the processing rule storage unit 120. In a case where content is specified showing that access is denied, in a processing rule corresponding to the packet transmitted from the user terminal, the terminal control device 110 restricts transmission of the packet (the packet is dropped or the like) (S203 in Fig. 15).

[0082] It is to be noted that the control device 400 may set the processing rule for the terminal, or the terminal may periodically refer to the control device 400 and the

terminal may obtain the processing rule. Furthermore, a combination of the two mechanisms is also possible.

[0083] The mechanism for allowing or denying forwarding of a packet by the access control unit 130 may be a mechanism similar to a method performed in a forwarding node, or may use packet filtering technology as in iptables. Furthermore, the access control unit 130 of the terminal control device 110 can also apply a processing rule allowing or denying forwarding of a packet with respect to a physical NIC (Network Interface Card) inside the user terminal; application is also possible to respective virtual NICs held by plural VMs (Virtual Machines) operating inside the user terminal; and application is also possible to a plurality of virtual switches operating inside the user terminal. In this way, the access control unit 130 can freely specify a place (or section) for executing access control inside the user terminal.

[0084] As described above, the packet transmitted from the user terminal can be subjected to access restriction inside the user terminal, without being transmitted to the forwarding node 200, by the terminal control device 110 inside the user terminal. Therefore, the load on a control device accompanying a request to set a processing rule and the load of forwarding processing of a forwarding node can be greatly reduced.

[0085] (Second Exemplary Embodiment)

Next, a description is given concerning a second exemplary embodiment of the present invention, in which a modification is added to operations of the policy management device of the first exemplary embodiment described above. Since the present exemplary embodiment can be implemented by a configuration equivalent to the first exemplary embodiment described above, a description is given below centered on points of difference in operation thereof.

[0086] Fig. 16 is a sequence diagram representing a sequence of operations of the second exemplary embodiment of the present invention. A user terminal makes a login request to an authentication device 330 (S301 in Fig. 16). The authentication device 330 performs user authentication (S302 in Fig. 16). The authentication device 330 transmits authentication information to a policy management device 300 based on a result of user authentication (S303 in Fig. 16).

[0087] A policy management device 300 determines a communication policy for a user based on the authentication information received from the authentication device 330 (S304 of Fig. 16). The policy management device 300 transmits the determined communication policy to the control device 400 (S305 in Fig. 16).

[0088] The control device 400 creates a processing rule based on the communication policy received from the policy management device 300, and sets the processing rule in a forwarding node 200 (S306 in Fig. 16). These operations are the same as the first exemplary embodiment. In the present exemplary embodiment, after the control device

400 has set the processing rule in the forwarding node 200, reference is made to content of the processing rule, and the processing rule for determining whether or not to forward a packet is created and transmitted to the policy management device 300 (S307, 308 in Fig. 16).

- [0089] The policy management device 300 that has received the processing rule for determining whether or not to forward a packet uses information of a communication policy storage unit 310 and a resource information storage unit 320 to select another user for whom the processing rule is to be applied (S309 in Fig. 16).
- [0090] Fig. 17 is a diagram representing an example in which the policy management device 300, which has received the processing rule for determining whether or not to forward a packet, selects another user for whom the processing rule is to be applied. For example, referring to Fig. 17, there is a processing rule (below, a processing rule (a)) that denies access where a source is "IP: 192.168.100.0/24" and a destination is "192.168.0.3". In this case, the policy management device 300 searches for another user (resource ID or resource group ID) matching the processing rule (a), and selects another user who matches (for example, with a source of "192.168.100.10", and other conditions having the same resource ID and resource group ID as for the user of the processing rule (a)). In the description below, a user who performs login processing (S301) of Fig. 16 is A, a user terminal used by user A is a user terminal A, and a terminal control device possessed by the user terminal A is terminal control device A. Furthermore, a user selected based on a processing rule received from the control device 400 by the policy management device 300 of Fig. 16 is B, a user terminal used by user B is a user terminal B, and a terminal control device possessed by the user terminal B is terminal control device B.
- [0091] The policy management device 300 receives the processing rule (a) for determining whether or not to forward a packet to user A from the control device 400, and after selecting user B who matches the processing rule (a), sets respective processing rules in the terminal control device A of the user terminal A, and the terminal control device B of the user terminal B (S310 and S312 of Fig. 16). It is to be noted that any order may be used as the order in which the control device 400 transmits the processing rules to the terminal control device A and the terminal control device B.
- [0092] On receiving the processing rule transmitted by the control device 400, the terminal control device A registers the processing rule in a processing rule storage unit of the terminal control device A (S311 in Fig. 16). Similarly, on receiving the processing rule transmitted by the control device 400, the terminal control device B registers the processing rule in a processing rule storage unit of the terminal control device B (S313 in Fig. 16).
- [0093] Thereafter, operations in a case where packet transmission from the user terminal A

and the user terminal B is allowed, and in a case where packet transmission is denied, are similar to the first exemplary embodiment described using Fig. 14 and Fig. 15.

[0094] As a result of the above sequence of operations, in a case where a processing rule set for a certain user's terminal is also applicable to another user, by registering the processing rule in advance in the terminal control device of the other user also, it is possible to reduce the load of the control device accompanying the request to set a processing rule and the load of forwarding processing of a forwarding node.

[0095] (Third Exemplary Embodiment)

Next, a description is given of a third exemplary embodiment of the present invention, making reference to Fig. 18. Where respective elements in Fig. 18 have the same reference numbers as elements in other exemplary embodiments, the elements are the same as content described in the other exemplary embodiments. Below, in the present exemplary embodiment, a detailed configurational description is omitted.

[0096] A control device 400 sets a processing rule specifying writing of an identifier of a terminal to a packet, with respect to a terminal 100. It is to be noted that occasions at which the processing rule is set for the terminal 100 by the control device 400 may be arbitrary. For example, in a case where the control device 400 receives a packet (for example, an authentication packet or a login packet) for requesting access, transmitted by the terminal 100, a processing rule may be set for the terminal 100. Furthermore, the control device 400 may set a processing rule for the terminal 100 at arbitrary timing.

[0097] The control device 400 includes in the processing rule a matching rule for matching a packet that is a target of processing to write the identifier of the terminal, and sets the processing rule in the terminal 100.

[0098] The terminal 100 writes the identifier in the terminal in an arbitrary field of the packet (for example, a prescribed field of a header), in accordance with the set processing rule. The terminal 100 transmits the packet in which the identifier is written to a network configured of forwarding nodes 200.

[0099] A forwarding node 200 receives the packet including the identifier of the terminal from the terminal 100, and checks whether or not there is a processing rule corresponding to the identifier of the terminal, from processing rules it holds. In a case where there is no processing rule corresponding to the identifier of the terminal, the forwarding node 200 transmits a request to set a processing rule corresponding to the identifier of the terminal, to the control device 400.

[0100] The control device 400 that receives the request from the forwarding node 200 determines a forwarding path corresponding to the identifier of the terminal, and transmits a processing rule corresponding to the forwarding path to the forwarding node(s) 200. In the processing rule set in the forwarding node 200, the identifier of the

terminal is set in a matching rule, and processing of a packet corresponding to the identifier is set in processing content. After the processing rule has been set, the forwarding node(s) 200 concerned processes the packet that includes the identifier of the terminal, in accordance with a processing rule matching the identifier of the terminal included in the packet.

[0101] According to the present exemplary embodiment, the control device 400 can flexibly control packet flow in terminal units. Furthermore, since there is no necessity for the control device 400 or the forwarding node(s) 200 to recognize the identifier of the terminal, the processing load necessary for collecting terminal identifiers by the control device 400 and the forwarding node 200 is greatly reduced. In addition, since the processing device 400 can set a processing rule that corresponds to an identifier of a terminal in advance in the forwarding node 200, it is possible to curtail requests to the control device 400 generated due to the processing rule not being set in the forwarding node 200. Therefore, the processing load on the control device 400 is greatly reduced.

[0102] (Fourth Exemplary Embodiment)

Next, a description is given of a fourth exemplary embodiment of the present invention, making reference to Fig. 19. Where respective elements in Fig. 19 have the same reference numbers as elements in other exemplary embodiments, the elements are the same as content described in the other exemplary embodiments. Below, in the present exemplary embodiment, a detailed configurational description is omitted.

[0103] A control device 400 sets a processing rule concerning QoS with regard to a prescribed terminal 100. It is to be noted that occasions at which a processing rule is set for the terminal 100 by the control device 400 may be arbitrary. For example, in a case where the control device 400 receives a packet (for example, an authentication packet or a login packet) for requesting access, transmitted by the terminal 100, a processing rule may be set for (or to) the terminal 100. Furthermore, the control device 400 may set a processing rule for the terminal 100 at arbitrary timing. In addition, the control device 400 may transmit QoS information to only a prescribed terminal 100 selected by a prescribed condition.

[0104] The processing rule concerning QoS, for example, specifies processing for writing QoS information of a packet to a packet that has been transmitted from the prescribed terminal 100. It is to be noted that the QoS information is, for example, a QoS class in which class division is done according to a priority. The control device 400 controls a forwarding node 200 so as to accommodate a band, with regard to a packet with a high QoS class. Furthermore, the control device 400 may set a processing rule specifying writing of a low QoS class to a packet, for the terminal 100, and may control the forwarding node 200 so as to temporarily isolate traffic from a heavy user with high frequency of communication, in a path with a narrow band. The control device 400

may determine the processing rule set in the terminal 100 based on communication records or location information of the terminal 100.

- [0105] The control device 400 includes in the processing rule a matching rule for matching a packet that is a target for processing to write the QoS information, and sets the processing rule in the terminal 100.
- [0106] The terminal 100 writes the QoS information in an arbitrary field of the packet (for example, a prescribed field of a header), in accordance with the set processing rule. The terminal 100 transmits the packet in which the QoS information is written to a network configured of forwarding nodes 200.
- [0107] A forwarding node 200 receives the packet including the QoS information from the terminal 100, and checks whether or not there is a processing rule corresponding to the QoS information, from processing rules it holds. In a case where there is no processing rule corresponding to the QoS information, the forwarding node 200 transmits a request to set a processing rule corresponding to the QoS information included in the packet to the control device 400. However, the control device 400 may set a processing rule corresponding to the QoS information in advance in the forwarding node 200. In this case, requests to set a processing rule with respect to the control device 400 are greatly reduced.
- [0108] The control device 400 that receives the request from the forwarding node 200 determines a forwarding path corresponding to the QoS information, and transmits a processing rule corresponding to the forwarding path to the forwarding node 200. In the processing rule set in the forwarding node 200, the QoS information is set in a matching rule, and processing of a packet corresponding to the QoS information is set as processing content. After the processing rule has been set, the forwarding node 200 processes the packet that includes the QoS information in accordance with a processing rule matching the QoS information included in the packet.
- [0109] According to the present exemplary embodiment, it is possible to execute QoS control for a terminal by the initiative of a network operator who administers the control device 400. Furthermore, since the control device 400 can set a processing rule corresponding to the QoS information in advance in the forwarding node 200, it is possible to greatly reduce requests to set processing rules from the forwarding nodes 200. Therefore, the processing load on the control device 400 is greatly reduced. Furthermore, since there is no necessity to execute processing to write the QoS information in the forwarding nodes 200, it is possible to greatly reduce the load of packet processing with regard to the forwarding nodes 200.
- [0110] (Fifth Exemplary embodiment)
- Next, a description is given of a fifth exemplary embodiment of the present invention, making reference to Fig. 20. Where respective elements in Fig. 20 have the

same reference numbers as elements in other exemplary embodiments, the elements are the same as content described in the other exemplary embodiments. Below, in the present exemplary embodiment, a detailed configurational description is omitted.

[0111] A control device 400 sets a processing rule for a prescribed terminal 100, specifying redirection of an access request of the terminal 100. In a case where it is desired to lead (guide) a user of the terminal 100 to a specific advertizing site for example, the control device 400 sets a processing rule specifying redirection of the access request. For example, in a case where the terminal 100 requests access to a certain site carrying out e-commerce, the control device 400 sets a processing rule for the terminal 100 so as to redirect the access request to a related site carrying out a special event such as a discount or the like. It is to be noted that the control device 400 may set a processing rule for the terminal 100, so as to make a redirection only for the first access request of the terminal 100. The control device 400 may add a period of validity to the processing rule redirecting communication in the terminal 100, and set the processing rule in the terminal 100. Furthermore, the control device 400 may refer to a communication record of the terminal 100 to determine a redirection destination. For example, the control device 400 may analyze user preferences based on a communication record, and may set a processing rule for the terminal 100, redirecting to an advertizing site or the like, corresponding to the preferences. Furthermore, the control device 400 may determine a redirection destination based on the location of the terminal 100. The control device 400 recognizes the location of the terminal 100 based on location information (GPS or the like) transmitted from the terminal 100, for example, or location information of an access point at which the terminal 100 accesses a network. The control device 400 sets a processing rule specifying redirection to a destination of a prescribed website or the like related to the location, based on the location of the terminal 100.

[0112] The control device 400, for example, transmits to the terminal 100 a processing rule executing rewriting of a "destination" field of a header of an access request packet transmitted from the terminal 100. Furthermore, the control device 400 determines a forwarding path corresponding to the redirection destination, and sets a processing rule corresponding to the determined path in a forwarding node 200. The control device 400 may set a processing rule corresponding to the redirection destination in advance in the forwarding node 200. In this case, requests to set processing rules with respect to the control device 400 are greatly reduced.

[0113] The control device 400 includes, in the processing rule, a matching rule for matching a packet that is a target for redirection, and sets the processing rule in the terminal 100.

[0114] The terminal 100 rewrites the destination field of a packet header in accordance with the processing rule that has been set, to a redirection destination set in the processing

rule. The terminal 100 transmits the packet in which the destination field has been rewritten to a network configured of forwarding nodes 200.

[0115] The forwarding node(s) 200 forwards the packet in accordance with a processing rule corresponding to the redirection destination.

[0116] According to the present exemplary embodiment, by using the control device 400, a service provider in the network can lead the user of a terminal to a specific site. Furthermore, since the control device 400 can set a processing rule corresponding to a redirected destination in advance in the forwarding nodes 200, it is possible to greatly reduce requests to set processing rules from the forwarding nodes 200. Therefore, the processing load on the control device 400 is greatly reduced. In addition, since there is no necessity to execute processing to rewrite the packet destination in the forwarding nodes 200, packet processing with regard to the forwarding nodes 200 is greatly reduced.

[0117] (Sixth Exemplary Embodiment)

Next, a description is given of a sixth exemplary embodiment of the present invention, making reference to Fig. 21. Where respective elements in Fig. 21 have the same reference numbers as elements in other exemplary embodiments, the elements are the same as content described in the other exemplary embodiments. Below, in the present exemplary embodiment, a detailed configurational description is omitted.

[0118] A control device 400 sets a processing rule specifying writing of billing information for a terminal user to a packet, with respect to a prescribed terminal 100. The billing information, for example, relates to a billing class whereby the terminal user makes a contract with a network operator in accordance with quality of communication service and the like. It is to be noted that occasions at which a processing rule is set for the terminal 100 by the control device 400 may be arbitrary. For example, in a case where the control device 400 receives a packet (for example, an authentication packet or a login packet) for requesting access, transmitted by the terminal 100, a processing rule may be set for the terminal 100. Furthermore, the control device 400 may set a processing rule for the terminal 100 at arbitrary timing.

[0119] The control device 400 includes, in the processing rule, a matching rule for matching a packet that is a target for processing to write the billing information, and sets the processing rule in the terminal 100.

[0120] The control device 400 controls forwarding node(s) 200 so as to provide, for packets of a high billing class, a higher service quality (i.e., giving priority to certain band range, or the like) than packets in a low billing class.

[0121] The terminal 100 writes the billing information in an arbitrary field of the packet (for example, a prescribed field of a header), in accordance with the set processing rule. The terminal 100 transmits the packet in which the billing information is written to a

network configured of the forwarding nodes 200.

- [0122] A forwarding node 200 receives the packet including the billing information from the terminal 100 and checks whether or not there is a processing rule corresponding to the billing information, from processing rules it holds. In a case where there is no processing rule corresponding to the billing information, the forwarding node 200 transmits a request to set a processing rule corresponding to the billing information included in the packet to the control device 400. However, the control device 400 may set a processing rule corresponding to the billing information in advance in the forwarding node 200. In this case, requests to set a processing rule with respect to the control device 400 are greatly reduced.
- [0123] The control device 400 that receives the request from the forwarding node 200 determines a forwarding path corresponding to the billing information and transmits a processing rule corresponding to the forwarding path to the forwarding node 200. In the processing rule set in the forwarding node 200, the billing information is set in a matching rule, and processing of a packet corresponding to the billing information is set as processing content. After the processing rule has been set, the forwarding node 200 processes the packet that includes the billing information in accordance with a processing rule matching the billing information included in the packet.
- [0124] It is to be noted that a combination of the present exemplary embodiment and the fifth exemplary embodiment is also possible. The control device 400 may set a processing rule specifying redirection to a site recommending an upgrade of the billing class, to a user terminal 100 for which the billing class is low and which is in a state with communication service quality below a prescribed threshold which continues for a certain fixed period.
- [0125] According to the present exemplary embodiment, it is possible to control the communication service quality in accordance with billing information of a terminal user by the initiative of a network operator who administers the control device 400. Furthermore, since the control device 400 can set a processing rule corresponding to the billing information in advance in the forwarding node 200, it is possible to greatly reduce requests to set processing rules from the forwarding nodes 200. Therefore, the processing load on the control device 400 is greatly reduced. Furthermore, since there is no necessity to execute processing to write the billing information in the forwarding nodes 200, it is possible to greatly reduce the load of packet processing with regard to the forwarding nodes 200.
- [0126] (Seventh Exemplary Embodiment)
- Next, a description is given concerning a seventh exemplary embodiment. Fig. 22 is a diagram representing an example of a configuration of the seventh exemplary embodiment of the present invention. The seventh exemplary embodiment differs from

the exemplary embodiments described above in that a control device 400A includes an alteration judging unit 610. The alteration judging unit 610 holds a hash value of a processing rule set in a terminal 100, determined by a processing rule determination unit 420.

- [0127] The alteration judging unit 610 compares a hash value of a processing rule recorded in a processing rule storage unit 120 of a terminal control device 110, and a (own) hash value that the alteration judging unit itself holds. In a case where the hash values are different, the alteration judging unit 610 judges that the processing rule set in the terminal 100 has been altered. In order to ensure the security of a communication system, the alteration judging unit 610 registers a processing rule denying access from that terminal 100, in forwarding nodes 200. It is to be noted that, when setting the processing rule denying access in the forwarding nodes 200, the alteration judging unit 610 may set a period of validity in the processing rule.
- [0128] Next, a description is given concerning operation of the seventh exemplary embodiment. A description concerning operations that are the same as the exemplary embodiment described above is omitted. Below, a description is given centered on points of difference in operations.
- [0129] Fig. 23 is a sequence diagram representing a sequence of operations of the seventh exemplary embodiment of the present invention. A user terminal makes a login request to an authentication device 330 (S401 in Fig. 23). The authentication device 330 performs user authentication (S402 in Fig. 23). The authentication device 330 transmits authentication information to a policy management device 300 based on a result of user authentication (S403 in Fig. 23).
- [0130] The policy management device 300 determines a communication policy for a user based on the authentication information received from the authentication device 330 (S404 of Fig. 23). The policy management device 300 transmits the determined communication policy to the control device 400 (S405 in Fig. 23).
- [0131] The control device 400 determines a processing rule based on the communication policy received from the policy management device 300, and sets the processing rule in a forwarding node 200. On receiving the communication policy, the control device 400 sets a processing rule to perform a request to set a processing rule concerning a packet from a user terminal, in the forwarding node 200 (S406 in Fig. 23). The control device 400 determines a processing rule for setting in the terminal 100 (S407 in Fig. 23). The control device 400 transmits the determined processing rule to the terminal control device 110 (S408 in Fig. 23).
- [0132] On receiving the processing rule transmitted by the control device 400, the terminal control device 110 registers the processing rule in the processing rule storage unit 120 (S409 in Fig. 23).

- [0133] The alteration judging unit 610 of the control device 400 generates a hash value requested by a set processing rule with respect to the terminal 100 (S410 in Fig. 23).
- [0134] The terminal control device 110 generates a hash value requested by the processing rule set by the control device 400 (S411 in Fig. 23), and transmits the hash value to the alteration judging unit 610 of the control device 400 (S412 in Fig. 23).
- [0135] The alteration judging unit 610 of the control device 400 collates the hash value generated by the alteration judging unit 610 and the hash value transmitted by the terminal control device 110 (S413 in Fig. 23). If the result of the collation of the hash values is that the values match, the alteration judging unit 610 of the control device 400 regards this as normal, and completes the sequence of processes. On the other hand, if the result of the collation of the hash values is that the values are different, a determination is made that a processing rule has been altered by the user of the terminal 100, a processing rule denying access from that terminal 100 is generated, and the processing rule is set in the forwarding node 200 (S414 in Fig. 23). It is to be noted that the alteration judging unit 610 may set a period of validity in the processing rule denying access from the terminal 100.
- [0136] As a result of the above sequence of operations, in a case where a certain user has altered a processing rule held in the user terminal, the control device detects the alteration, and by setting a processing rule denying all access by that user in forwarding nodes, it is possible to prevent the access control system in question from being intentionally controlled by the user.
- [0137] Descriptions of respective exemplary embodiments of the present invention have been given above, but the present invention is not limited to the abovementioned exemplary embodiments, and it is possible to add further modifications, substitutions, and adjustments within a scope that does not depart from fundamental technological concepts of the invention. For example, in the respective exemplary embodiments described above, a description has been given in which the control device 400, the authentication device 330, the policy management device 300, the communication policy storage unit 310, and the resource information storage unit 320 are each provided independently, but it is also possible to employ a configuration in which at least some of these are integrated as appropriate.
- [0138] Furthermore, in the above exemplary embodiments a description has been given where access control is performed by assigning a role ID to a user, as shown in Fig. 8 to Fig. 11, but it is also possible to perform access control by using an access ID such as a MAC address, or a user ID assigned to each user, or location information of the user terminal 100, or the like.
- [0139] In addition, in the abovementioned exemplary embodiments a description has been given in which the user terminal 100 performs an authentication procedure with the au-

thentication device 330 via a forwarding node 200, but it is also possible to employ a configuration in which the user terminal 100 communicates directly with the authentication device 330 and implements the authentication procedure.

[0140] It is to be noted that each disclosures of the abovementioned Patent Literatures and non-Patent Literatures are incorporated herein by reference thereto. Modifications and adjustments of exemplary embodiments are possible within the bounds of the entire disclosure (including the scope of the claims) of the present invention, and also based on fundamental technological concepts thereof. Furthermore, a wide variety of combinations and selections of various disclosed elements (including description, exemplary embodiments, examples figures and claims) is possible within the generic scope of the claims of the present invention. That is, the present invention clearly includes every type of transformation and modification that a person skilled in the art can realize according to the entire disclosure including the scope of the claims and to technological concepts thereof.

### **Reference Signs List**

[0141] 1 terminal  
2 forwarding node  
3 control device  
10 communication unit  
11 storage unit  
12 processing unit  
21 storage unit  
22 control device communication unit  
23 processing unit  
31 communication unit  
32 control unit  
33 policy management unit  
40 node communication unit  
41 control message processing unit  
42 processing rule management unit  
43 processing rule storage unit  
44 forwarding node management unit  
45 path-action calculation unit  
46 topology management unit  
47 terminal location management unit  
48 communication policy management unit  
49 communication policy storage unit

100 terminal  
110 terminal control device  
120 processing rule storage unit  
130 access control unit  
200 forwarding node  
300 policy management device  
310 communication policy storage unit  
320 resource information storage unit  
330 authentication device  
400, 400A control device  
410 path control unit  
420 processing rule determination unit  
500, 500A, 500B network resource  
610 alteration judging unit

## Claims

- [Claim 1] A terminal, that communicates with a network including at least one forwarding device for forwarding a packet, and a control device for controlling said forwarding device(s) in accordance with a request from said forwarding device, said terminal being characterized by comprising:
- a communication unit that receives a processing rule indicating that a packet for communicating with a first destination is changed so as to communicate with a second destination, from said control device;
  - a storage unit that stores said received processing rule; and
  - a processing unit that in a case of communicating with said network, changes a destination of a packet in accordance with a processing rule that corresponds to said packet by referring to said processing rule stored in said storage unit.
- [Claim 2] The terminal according to claim 1, characterized in that said communication unit receives a processing rule determined by said control device based on a prescribed condition.
- [Claim 3] The terminal according to claim 1, characterized in that said communication unit receives a processing rule determined by said control device based on a policy corresponding to a user of the own terminal.
- [Claim 4] The terminal according to claim 1, characterized in that said communication unit receives a processing rule determined by said control device based on a communication record of a user of the own terminal.
- [Claim 5] The terminal according to claim 1, characterized in that said communication unit receives a processing rule determined by said control device based on information related to the location of the own terminal.
- [Claim 6] The terminal according to any one of claims 1 to 5, characterized in that said communication unit comprises a request transmission function that transmits an access request to said network, wherein said communication unit receives a processing rule determined by said control device in accordance with said access request.
- [Claim 7] The terminal according to any one of claims 1 to 6, characterized in that said communication unit comprises a request transmission function that transmits an access request to said network, wherein said communication unit receives a processing rule determined by said control device in accordance with said access request transmitted via said forwarding device.

- [Claim 8] The terminal according to any one of claims 1 to 7, characterized in that said communication unit receives from said control device a second processing rule corresponding to a first processing rule set by said control device with respect to said forwarding device.
- [Claim 9] The terminal according to any one of claims 1 to 8, characterized in that said processing unit collates information included in a packet and a processing rule stored in said storage unit, and processes said packet in accordance with a processing rule corresponding to information included in said packet.
- [Claim 10] The terminal according to any one of claims 1 to 9, characterized in that said processing unit generates first information requested by a processing rule stored in said storage unit, and transmits said first information to said network so that at least one of either said control device or said forwarding device collates said first information and second information requested by said processing rule determined by said control device.
- [Claim 11] A control device, that sets a processing rule for a packet with respect to at least one forwarding device for forwarding packets, said control device being characterized by comprising:  
a request receiving unit that receives an access request transmitted from a terminal for accessing a network in which said forwarding device processes a packet in accordance with said processing rule;  
a control unit that generates a processing rule indicating that a packet for communicating with a first destination is changed so as to communicate with a second destination; and  
a communication unit that transmits said generated processing rule to said terminal.
- [Claim 12] The control device according to claim 11, characterized in that said control unit determines a processing rule based on a prescribed condition.
- [Claim 13] The control device according to claim 11, characterized in that said control unit determines a processing rule based on a policy corresponding to a user of said terminal.
- [Claim 14] The control device according to claim 11, characterized in that said control unit determines a processing rule based on a communication record of said terminal.
- [Claim 15] The control device according to claim 11, characterized in that said control unit determines a processing rule based on information related

- to location of said terminal.
- [Claim 16] The control device according to any one of claims 11 to 15, characterized in that said control unit determines a processing rule in accordance with an access request transmitted via said forwarding device.
- [Claim 17] The control device according to any one of claims 11 to 16, characterized in that  
said control unit determines a second processing rule corresponding to a first processing rule set for said forwarding device, and  
said communication unit transmits said second processing rule to said terminal.
- [Claim 18] The control device according to any one of claims 11 to 17, characterized in that said control unit determines a processing rule for setting in said terminal, generates first information requested by said processing rule, and collates second information received from said terminal and said first information.
- [Claim 19] The control device according to any one of claims 11 to 17, characterized in that  
said control unit determines a processing rule for setting in said terminal and generates first information requested by said processing rule, and  
said communication unit transmits said first information to said forwarding device so as to collate second information transmitted from said terminal to said forwarding device and said first information.
- [Claim 20] A communication method for controlling at least one terminal communicating with a network including at least one forwarding device for forwarding a packet, and a control device for controlling said forwarding device(s) in accordance with a request from said forwarding device, said method being characterized by comprising:  
a receiving step of receiving a processing rule indicating that a packet for communicating with a first destination is changed so as to communicate with a second destination, from said control device;  
a step of storing said received processing rule; and  
a processing step of in a case of communicating with said network, changing a destination of a packet in accordance with a processing rule that corresponds to said packet by referring to said processing rule stored in said storage unit.
- [Claim 21] The communication method according to claim 20, characterized in that said receiving step is a step of receiving a processing rule de-

- terminated by said control device based on a prescribed condition.
- [Claim 22] The communication method according to claim 20, characterized in that said receiving step is a step of receiving a processing rule determined by said control device based on a policy corresponding to a user of said terminal.
- [Claim 23] The communication method according to claim 20, characterized in that said receiving step is a step of receiving a processing rule determined by said control device based on a communication record of said terminal.
- [Claim 24] The communication method according to claim 20, characterized in that said receiving step is a step of receiving a processing rule determined by said control device based on information related to location of said terminal.
- [Claim 25] The communication method according to claim 20, characterized by further comprising:  
a request transmission step of transmitting an access request to said network, wherein  
said receiving step is a step of receiving a processing rule determined by said control device in accordance with said access request.
- [Claim 26] The communication method according to claim 20, characterized by further comprising:  
a request transmission step of transmitting an access request to said network, wherein  
said receiving step is a step of receiving a processing rule determined by said control device in accordance with said access request transmitted via said forwarding device.
- [Claim 27] The communication method according to any one of claims 20 to 26, characterized in that said receiving step is a step of receiving a second processing rule corresponding to a first processing rule set by said control device for said forwarding device.
- [Claim 28] The communication method according to any one of claims 20 to 25, characterized in that said processing step is a step of collating information included in a packet and a processing rule stored in said storage unit, and processing said packet in accordance with a processing rule corresponding to information included in said packet.
- [Claim 29] The communication method according to any one of claims 20 to 28, characterized in that said processing step is a step of generating first information requested by a processing rule stored in said storage unit, and

transmitting said first information to said network so that at least one of either said control device or said forwarding device collates said first information and second information requested by said processing rule determined by said control device.

[Claim 30]

A communication system including at least one forwarding device for forwarding a packet, a control device for controlling said forwarding device(s) in accordance with a request from said forwarding device, and at least one terminal communicating with a network including said forwarding device(s) and said control device, said system being characterized in that:

said control device comprises a control unit that determines a processing rule indicating that a packet for communicating with a first destination is changed so as to communicate with a second destination; and

said terminal comprises:

a communication unit that receives said processing rule determined by said control device, from said control device;

a storage unit that stores said received processing rule; and

a processing unit that in a case of communicating with said network, changes a destination of a packet in accordance with a processing rule that corresponds to said packet by referring to said processing rule stored in said storage unit.

[Claim 31]

A communication module, that is installed in a terminal communicating with a network including at least one forwarding device for forwarding a packet, and a control device for controlling said forwarding device(s) in accordance with a request from said forwarding device, said module being characterized by comprising:

a communication unit that receives a processing rule indicating that a packet for communicating with a first destination is changed so as to communicate with a second destination, from said control device;

a storage unit that stores said received processing rule; and

a processing unit that in a case where said terminal communicates with said network, changes a destination of a packet in accordance with a processing rule that corresponds to said packet by referring to said processing rule stored in said storage unit.

[Claim 32]

A program, characterized by executing, in a terminal communicating with a network including at least one forwarding device for forwarding a packet, and a control device for controlling said forwarding device(s)

in accordance with a request from said forwarding device:  
a process of receiving a processing rule indicating that a packet for communicating with a first destination is changed so as to communicate with a second destination, from said control device;  
a process of storing said received processing rule; and  
a process of in a case where said terminal communicates with said network, changing a destination of a packet in accordance with a processing rule that corresponds to said packet by referring to said processing rule stored in said storage unit.

[Claim 33]

An information processing device, that transmits to at least one terminal a program for executing, in said terminal that communicates with a network including at least one forwarding device for forwarding a packet, and a control device for controlling said forwarding device(s) in accordance with a request from said forwarding device:  
a process of receiving a processing rule indicating that a packet for communicating with a first destination is changed so as to communicate with a second destination, from said control device;  
a process of storing said received processing rule; and  
a process of in a case where said terminal communicates with said network, changing a destination of a packet in accordance with a processing rule that corresponds to said packet by referring to said processing rule stored in said storage unit.

[Fig. 1]

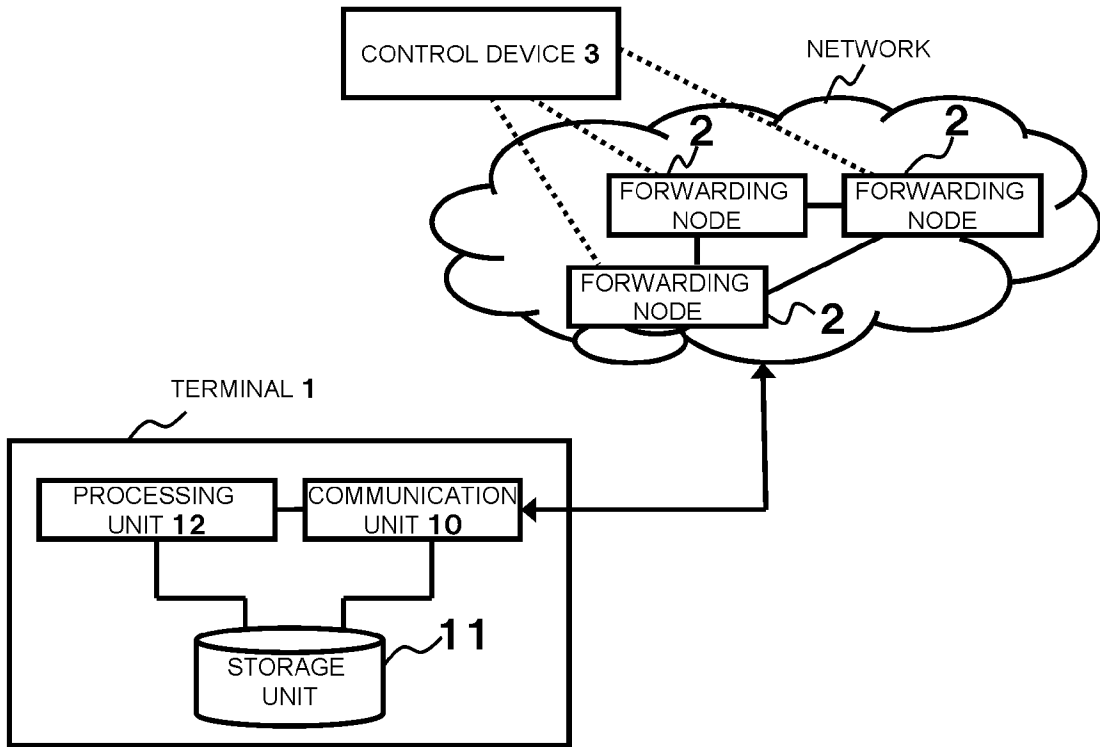

[Fig. 2]

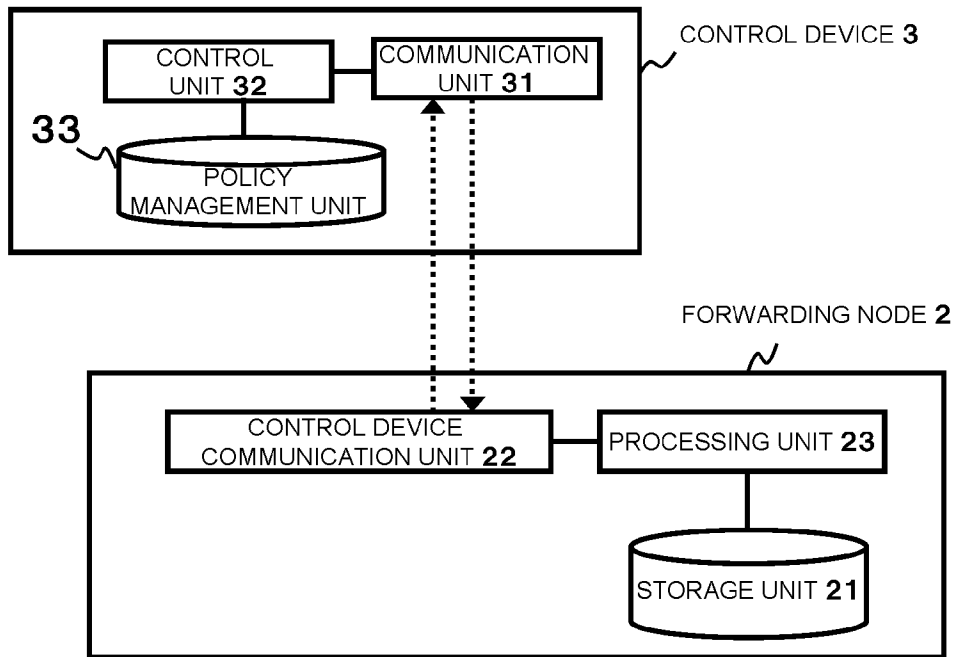

[Fig. 3]

PROCESSING RULE	MATCHING RULE	PROCESSING CONTENT
	FLOW #A	FORWARDING FROM PORT a OF FORWARDING NODE
	FLOW #B	FORWARDING FROM PORT b OF FORWARDING NODE
	• • •	
	ACCESS REQUEST PACKET	FORWARDING TO CONTROL DEVICE
	• • •	

[Fig. 4]

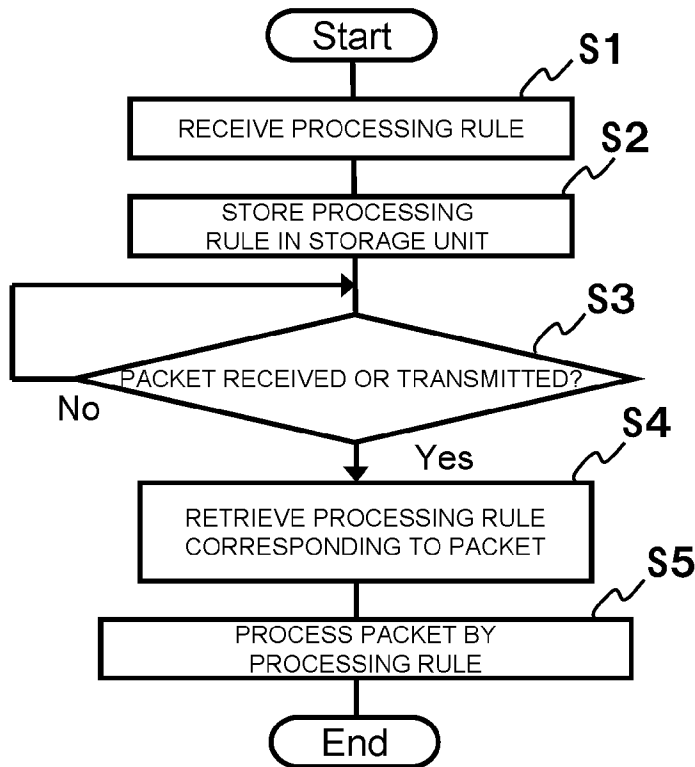

[Fig. 5]

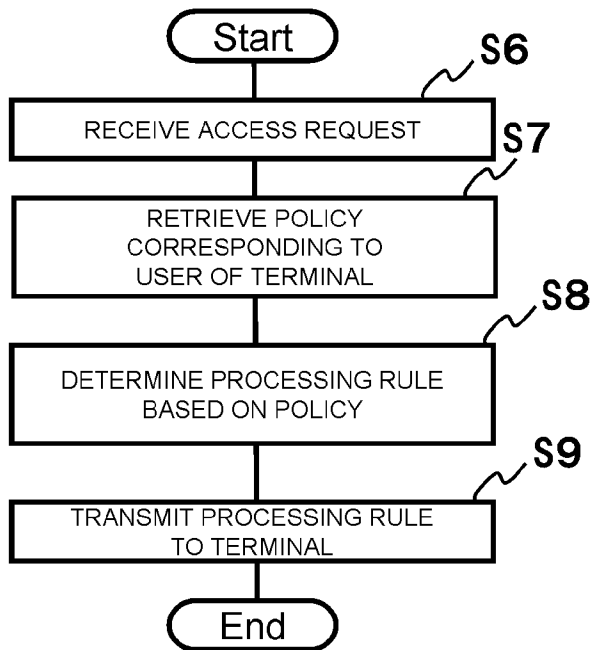

[Fig. 6]

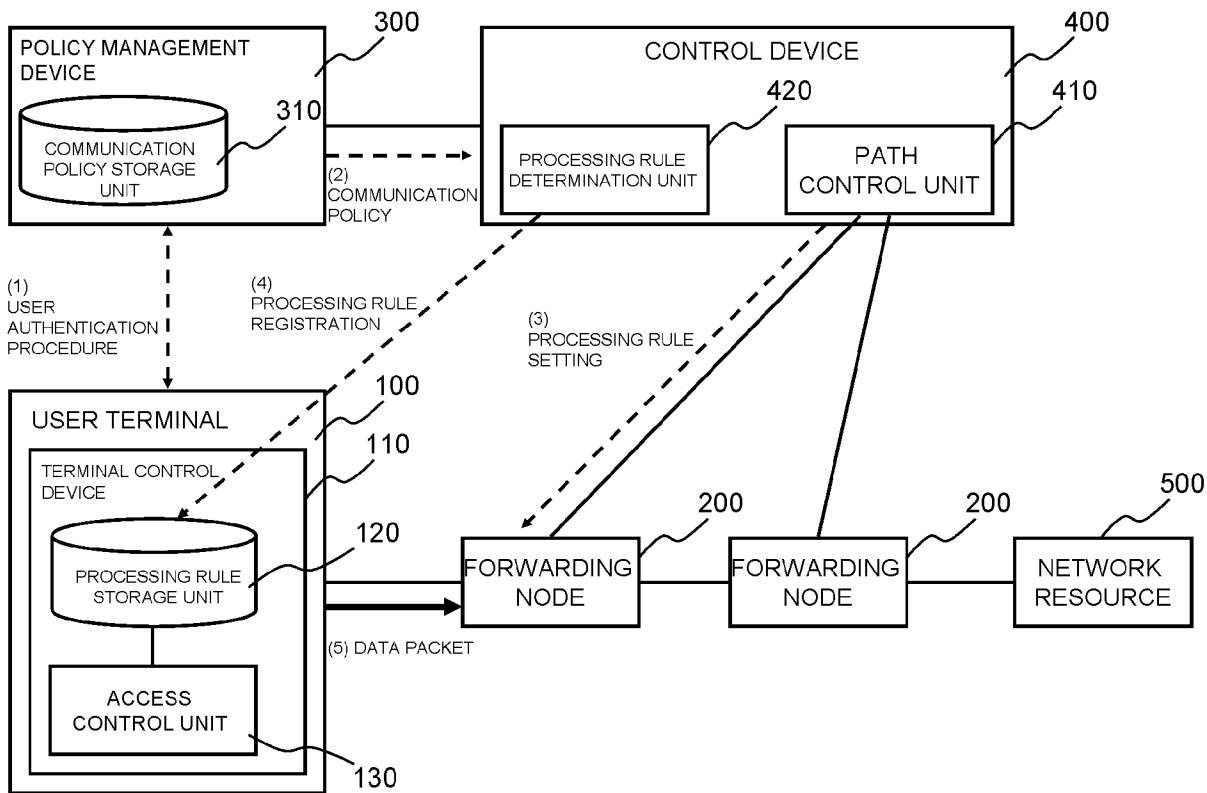

[Fig. 7]

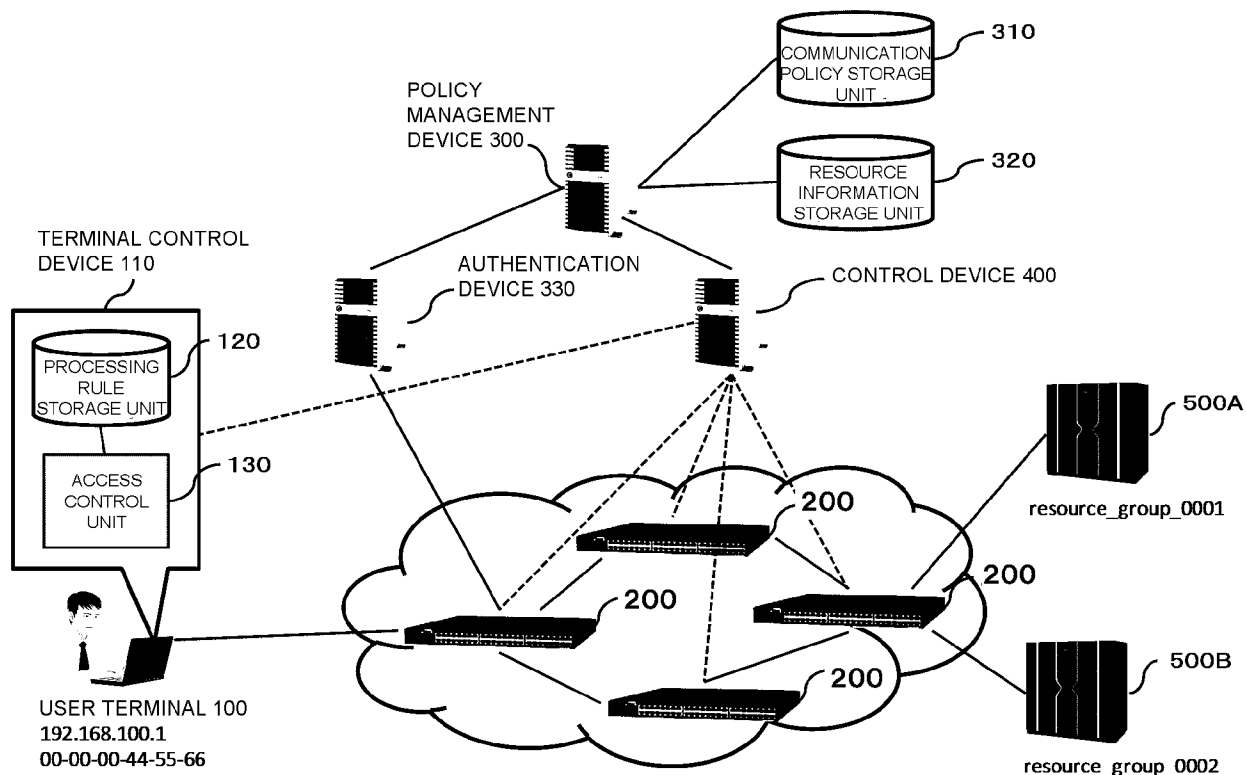

[Fig. 8]

USER ID	ROLE ID	ATTRIBUTE
user1	role_0001 role_0002	IP:192.168.100.1 MAC:00-00-00-44-55-66
user2	role_0002	IP:192.168.100.2 MAC:00-00-00-77-88-99
:	:	:

[Fig. 9]

ROLE ID	RESOURCE GROUP ID	ACCESS RIGHTS
role_0001	resource_group_0001	allow
role_0001	resource_group_0002	allow
role_0002	resource_group_0001	deny
role_0002	resource_group_0002	allow
:	:	:

[Fig. 10]

RESOURCE GROUP ID	RESOURCE ID	RESOURCE ATTRIBUTE
resource_group_0001	resource_0001	IP:192.168.0.1 MAC:00-00-00-11-22-33 SERVICE:80/tcp
	resource_0002	IP:192.168.0.2
	resource_0003	IP:10.10.10.0/24
resource_group_0002	resource_000X	IP:YYY.YYY.Y.Y
	:	:
:	:	:

[Fig. 11]

SOURCE	DESTINATION	ACCESS RIGHTS	CONDITION (OPTION)
192.168.100.1	192.168.0.1	allow	80/tcp
00-00-00-44-55-66	192.168.0.2	allow	
192.168.100.1	IP:10.10.10.0/24	allow	
192.168.100.1	192.168.0.3	deny	
:	:	:	:

[Fig. 12]

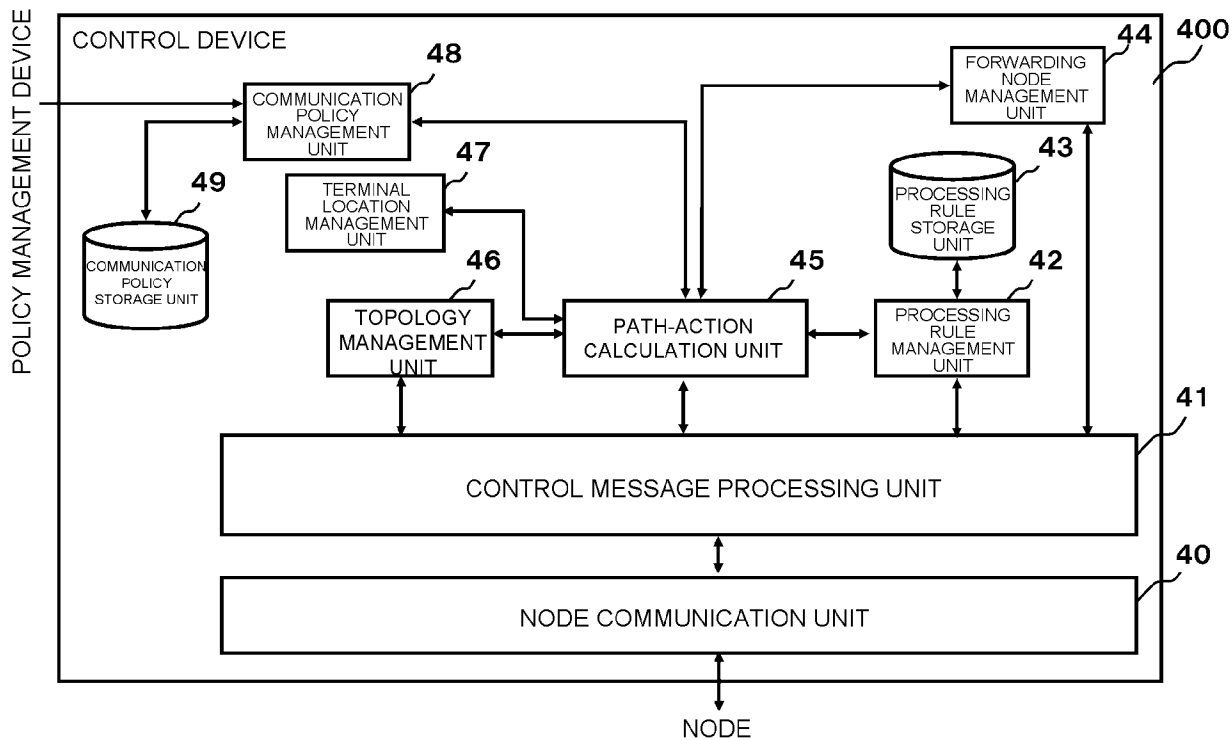

[Fig. 13]

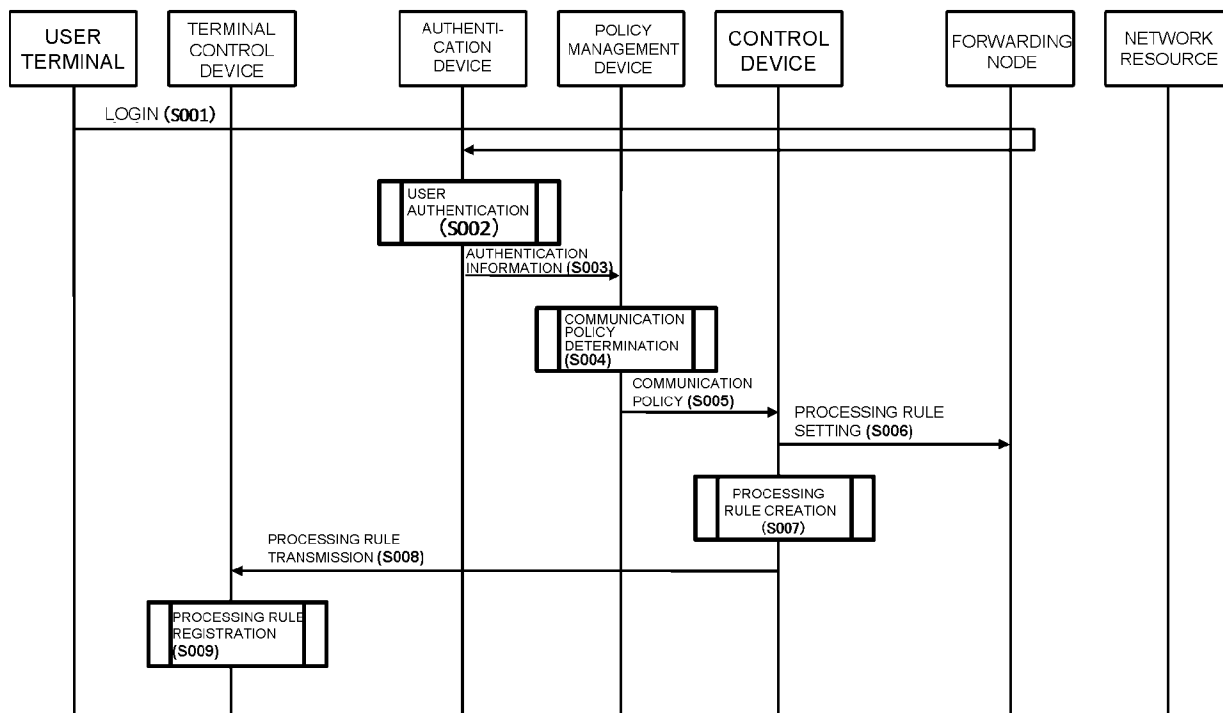

[Fig. 14]

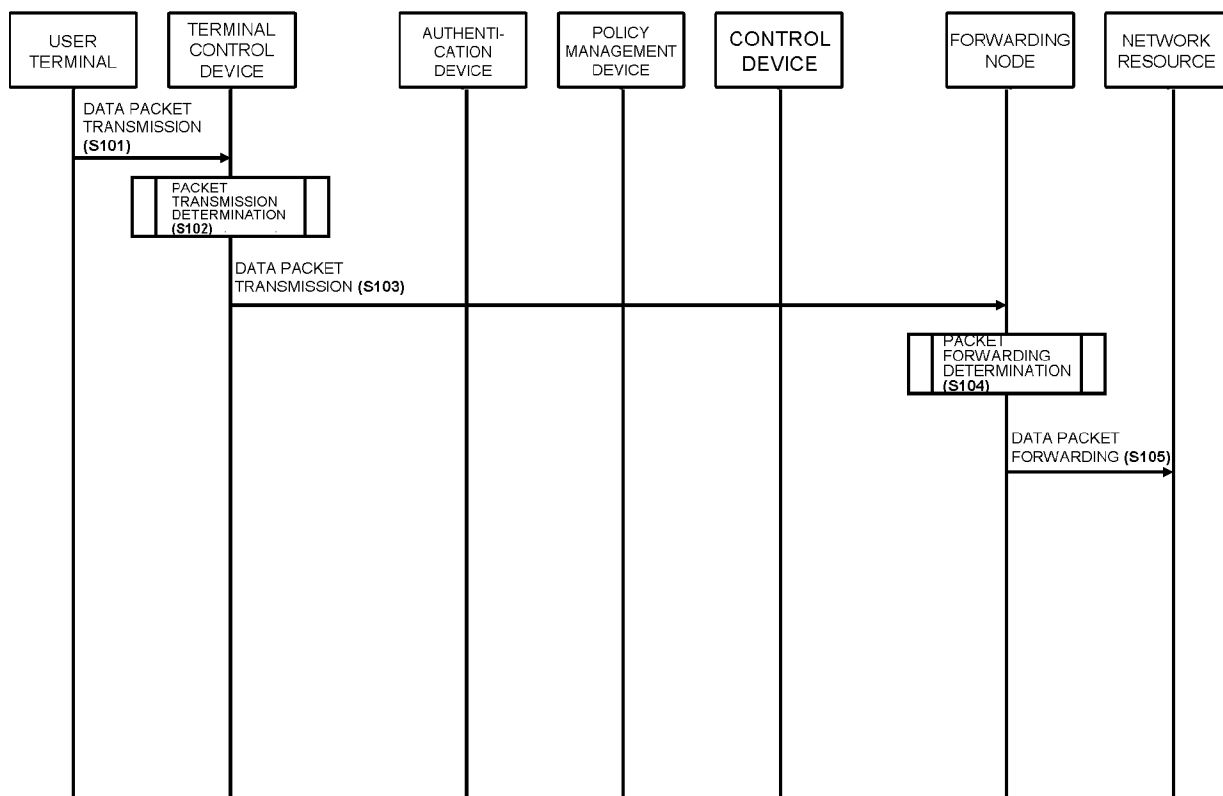

[Fig. 15]

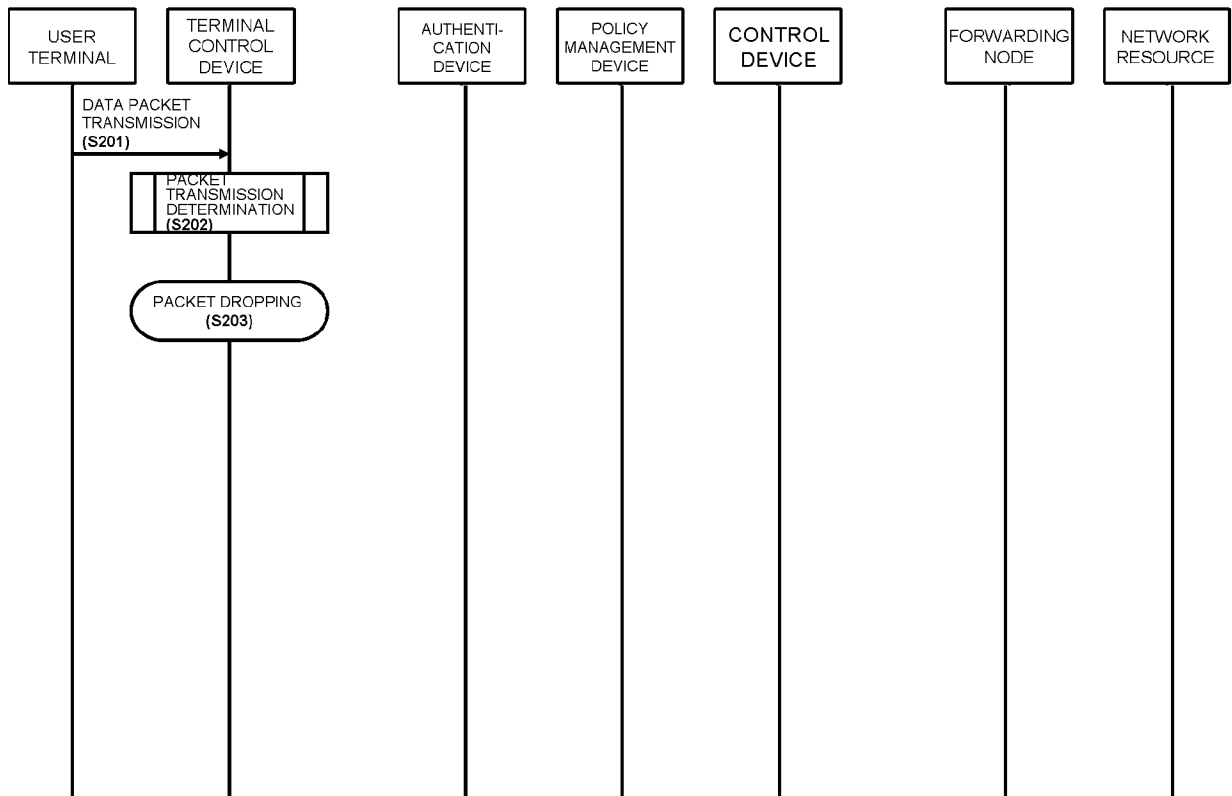

[Fig. 16]

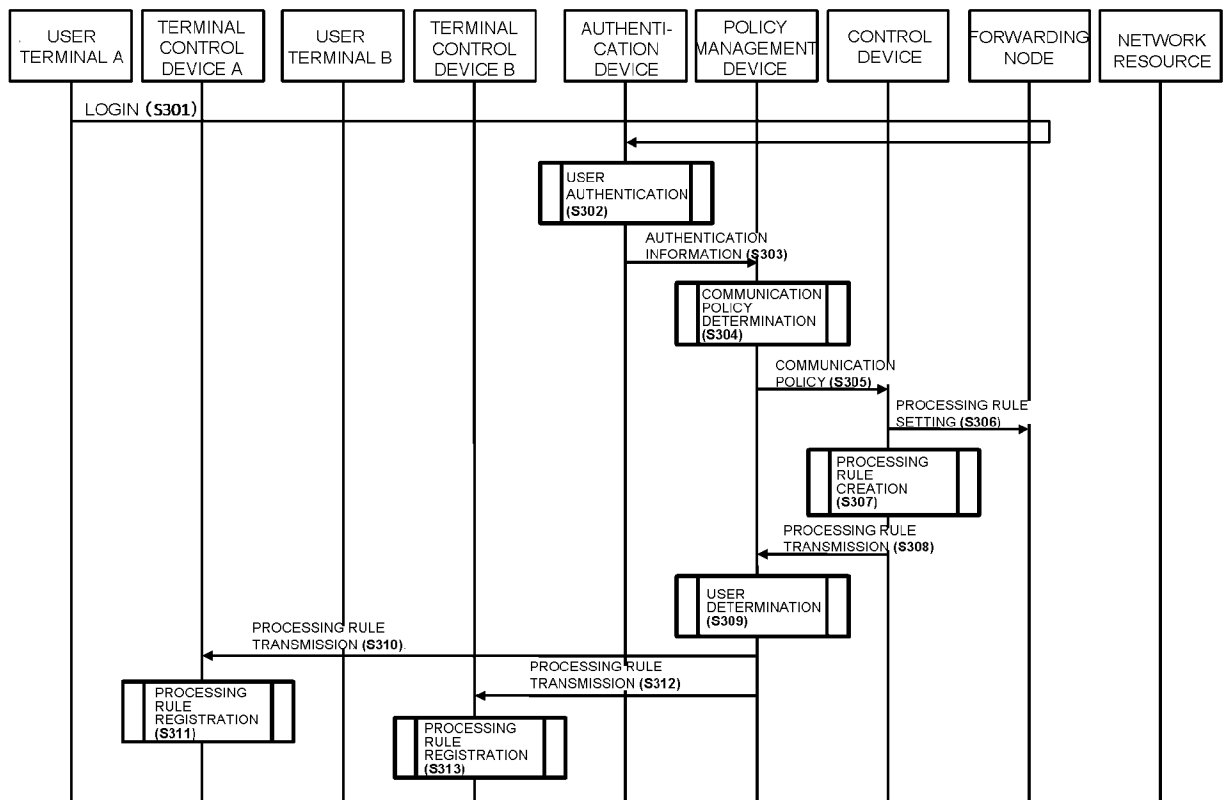

[Fig. 17]

SOURCE	DESTINATION	ACCESS RIGHTS	CONDITION (OPTION)
IP:192.168.100.0/24	192.168.0.3	deny	
:	:	:	:

[Fig. 18]

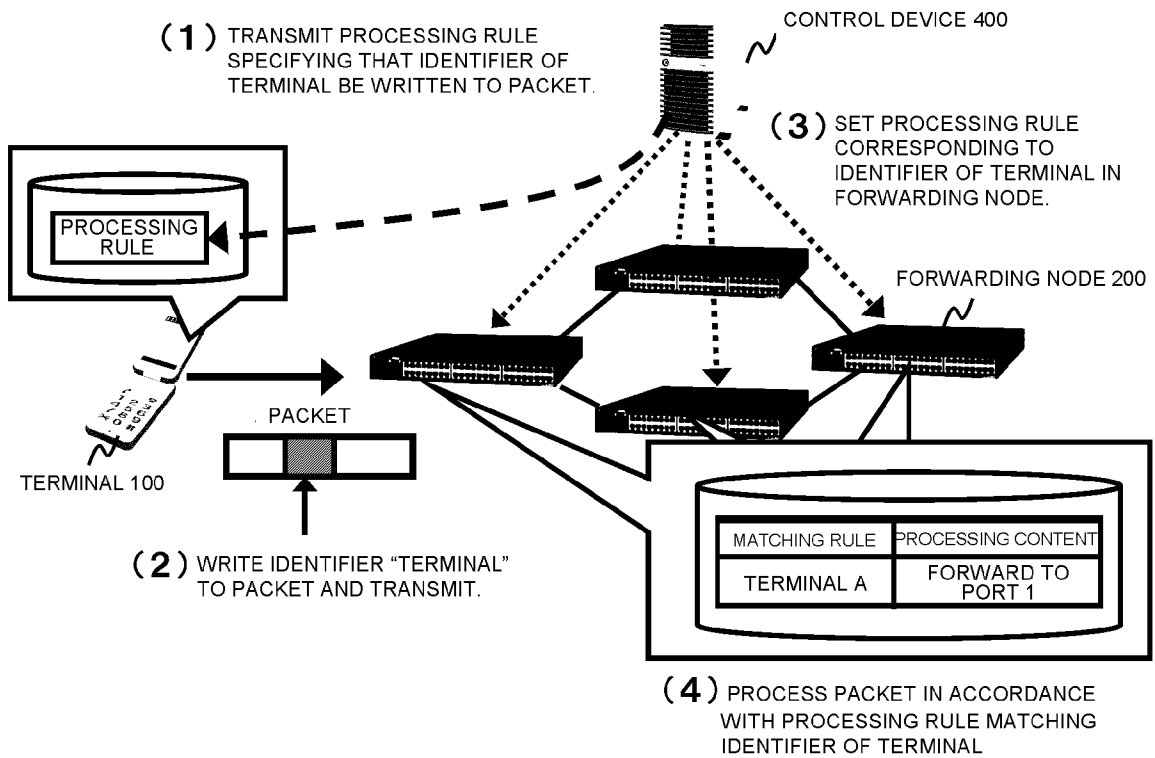

[Fig. 19]

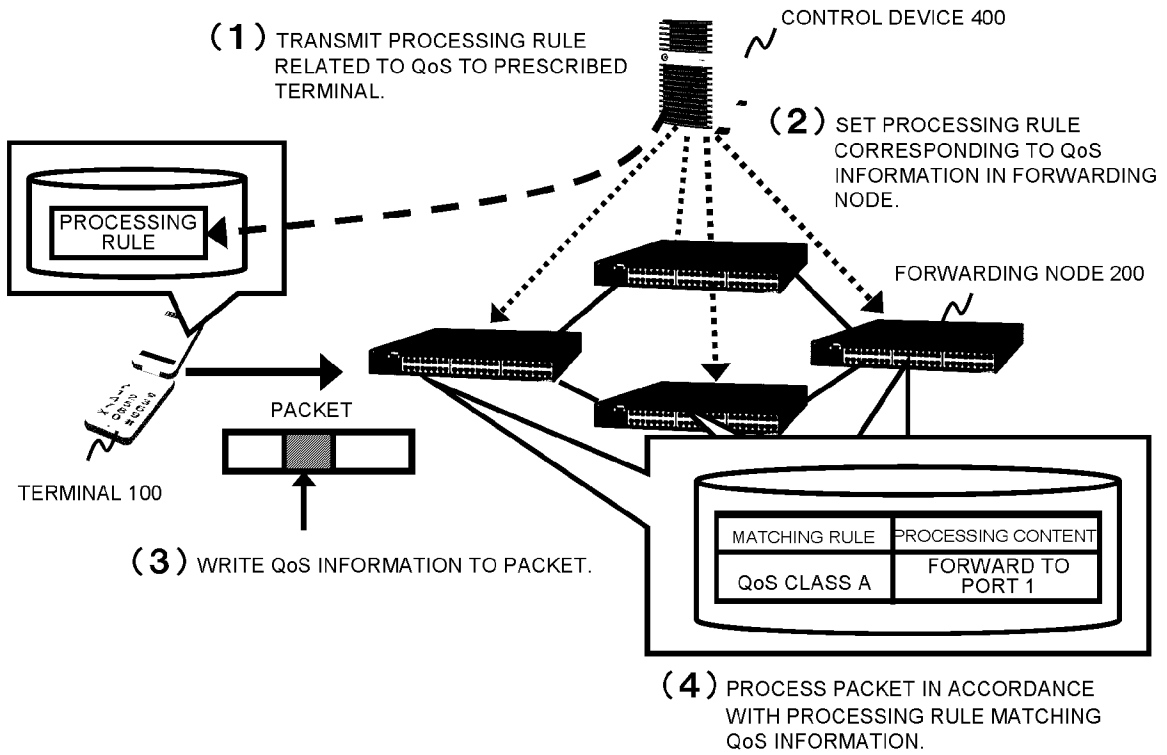

[Fig. 20]

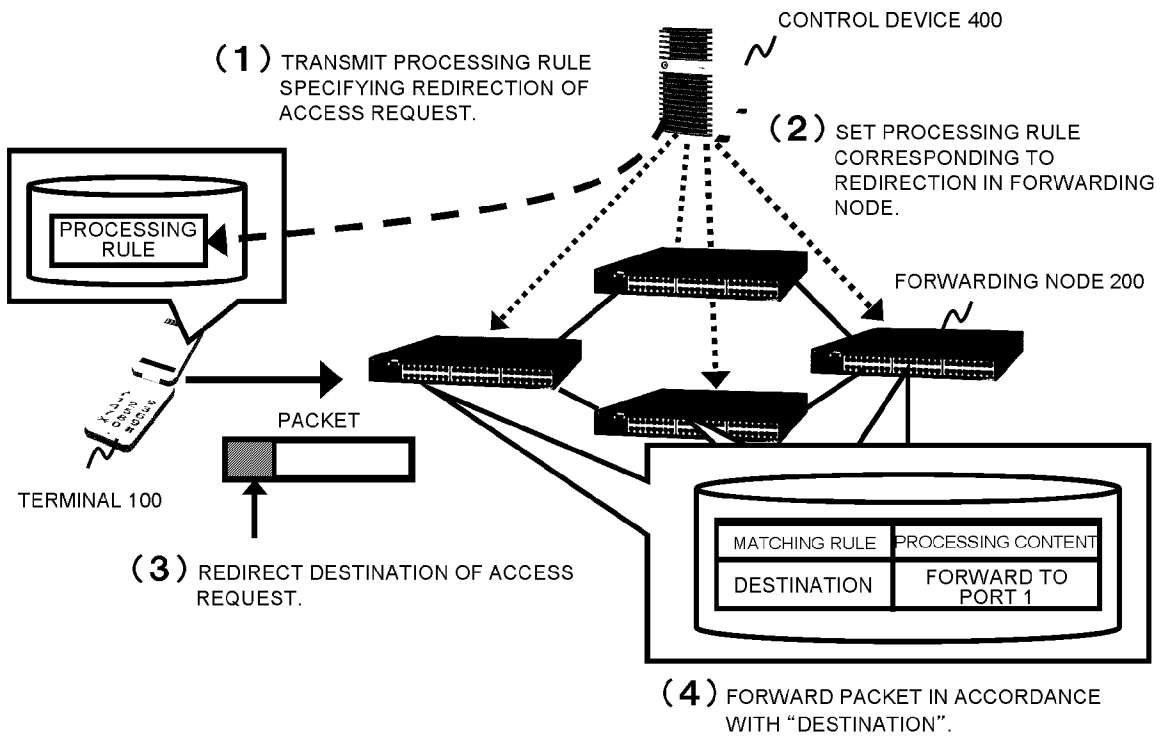

[Fig. 21]

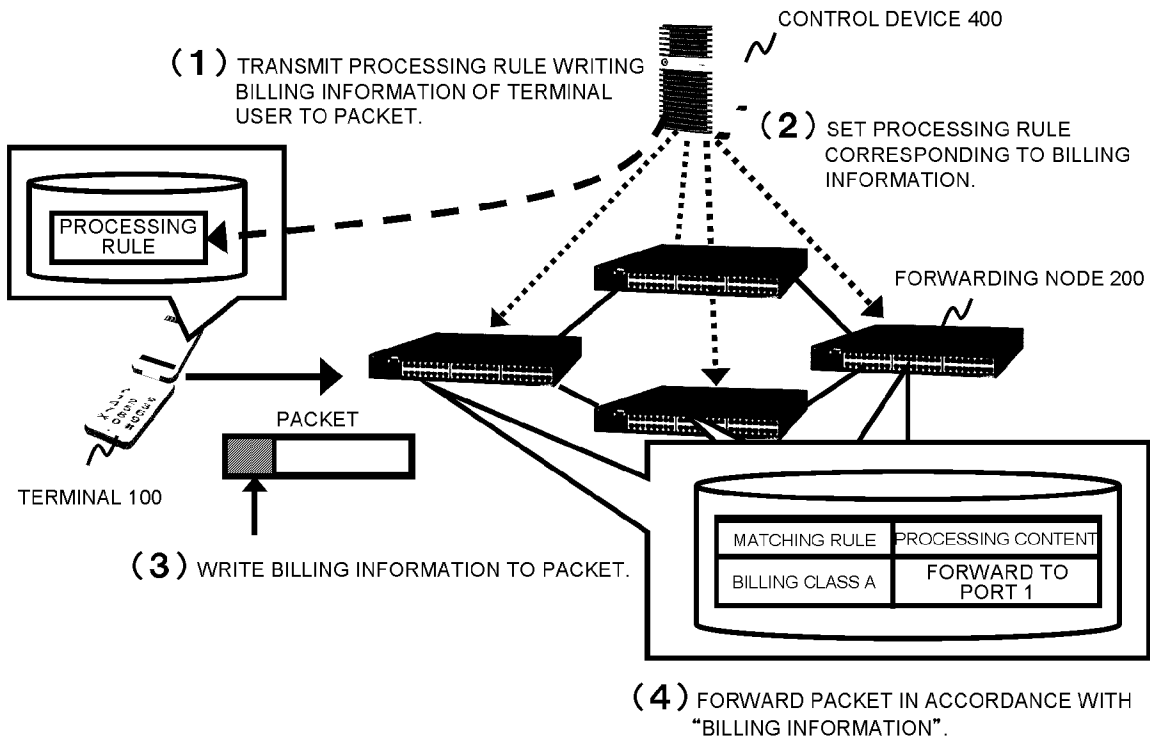

[Fig. 22]

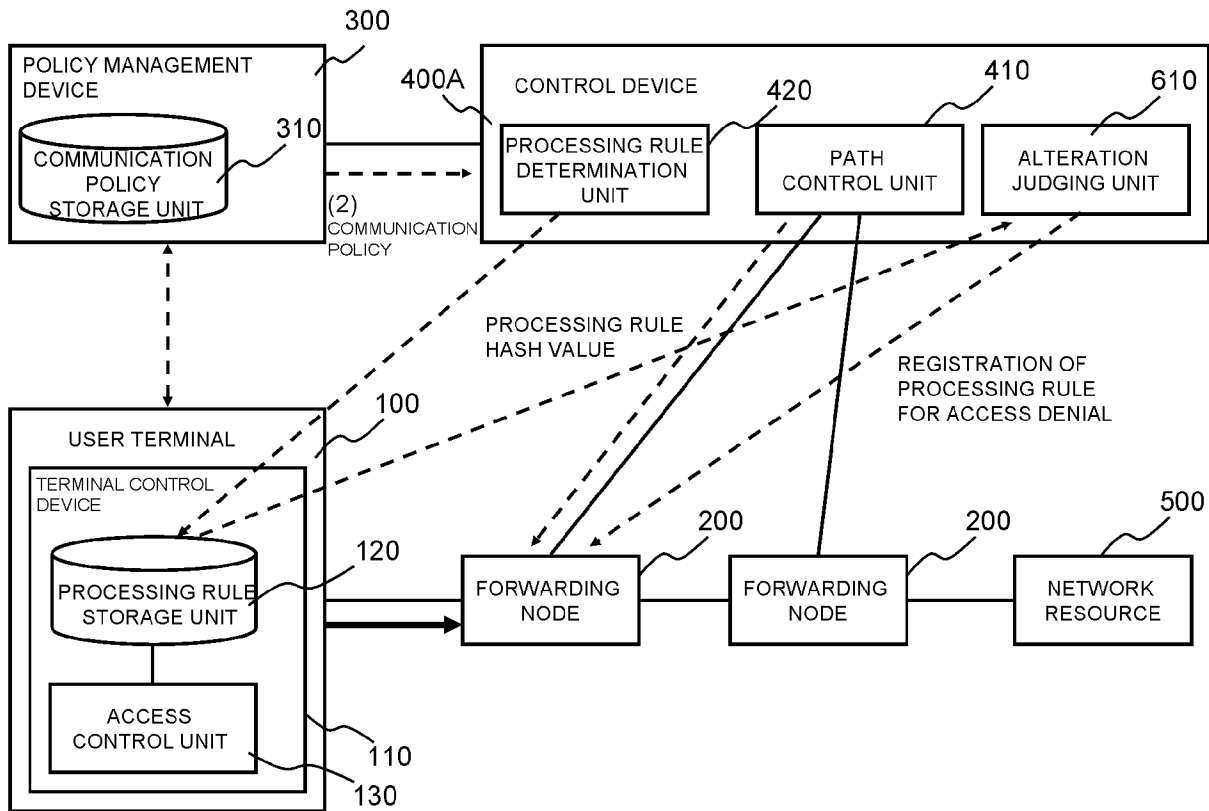

[Fig. 23]

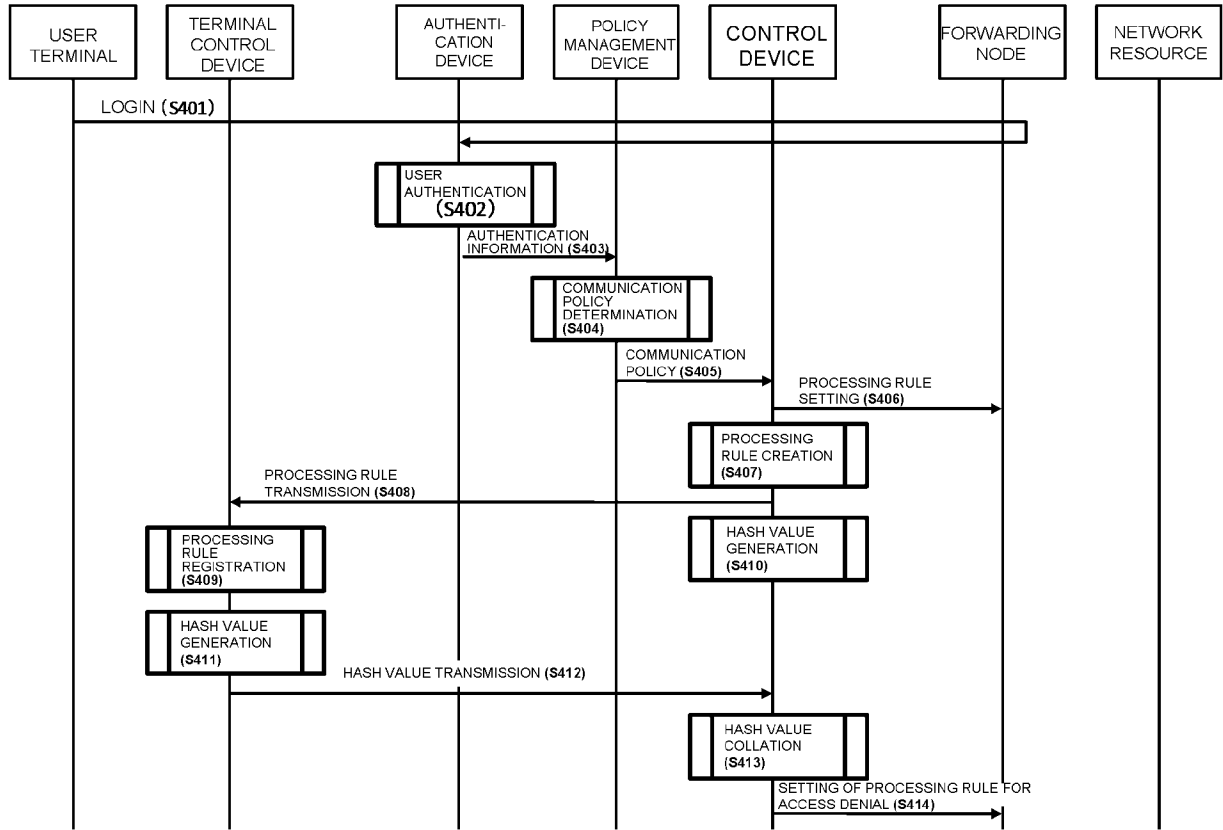

[Fig. 24]

HEADER FIELDS; MATCHING RULE

Wildcards	In Port	Ether SA	Ether DA	Ether type	VLAN ID	VLAN PCP	IP SA	IP DA	IP proto	IP ToS bits	TCP/UDP src port	TCP/UDP dst port	Counters	Actions
-----------	---------	----------	----------	------------	---------	----------	-------	-------	----------	-------------	------------------	------------------	----------	---------

## INTERNATIONAL SEARCH REPORT

International application No.

PCT/JP2012/002677

A. CLASSIFICATION OF SUBJECT MATTER		
Int.Cl. H04L12/56 (2006.01) i		
According to International Patent Classification (IPC) or to both national classification and IPC		
B. FIELDS SEARCHED		
Minimum documentation searched (classification system followed by classification symbols)		
Int.Cl. H04L12/56		
Documentation searched other than minimum documentation to the extent that such documents are included in the fields searched Published examined utility model applications of Japan 1922-1996 Published unexamined utility model applications of Japan 1971-2012 Registered utility model specifications of Japan 1996-2012 Published registered utility model applications of Japan 1994-2012		
Electronic data base consulted during the international search (name of data base and, where practicable, search terms used)		
C. DOCUMENTS CONSIDERED TO BE RELEVANT		
Category*	Citation of document, with indication, where appropriate, of the relevant passages	Relevant to claim No.
P, A	WO 2011/081104 A1 (NEC CORPORATION) 2011.07.07, Fig.1, No Family	1-33
E, A	WO 2012/086816 A1 (NEC CORPORATION) 2012.06.28, Fig.1, No Family	1-33
A	Martin Casado et al. "Ethane: taking control of the enterprise", SIGCOMM '07 Proceedings of the 2007 conference on Applications, technologies, architectures, and protocols for computer communications, Volume 37 Issue 4, ACM, 2007.10, pp.1-12	1-33
<input type="checkbox"/> Further documents are listed in the continuation of Box C. <input type="checkbox"/> See patent family annex.		
* Special categories of cited documents: "A" document defining the general state of the art which is not considered to be of particular relevance "E" earlier application or patent but published on or after the international filing date "L" document which may throw doubts on priority claim(s) or which is cited to establish the publication date of another citation or other special reason (as specified) "O" document referring to an oral disclosure, use, exhibition or other means "P" document published prior to the international filing date but later than the priority date claimed "T" later document published after the international filing date or priority date and not in conflict with the application but cited to understand the principle or theory underlying the invention "X" document of particular relevance; the claimed invention cannot be considered novel or cannot be considered to involve an inventive step when the document is taken alone "Y" document of particular relevance; the claimed invention cannot be considered to involve an inventive step when the document is combined with one or more other such documents, such combination being obvious to a person skilled in the art "&" document member of the same patent family		
Date of the actual completion of the international search	Date of mailing of the international search report	
13.07.2012	24.07.2012	
Name and mailing address of the ISA/JP	Authorized officer	5X 3048
<b>Japan Patent Office</b>	<b>KAZUMICHI ANDO</b>	
3-4-3, Kasumigaseki, Chiyoda-ku, Tokyo 100-8915, Japan	Telephone No. +81-3-3581-1101 Ext. 3596	