

(19) World Intellectual Property Organization
International Bureau



(43) International Publication Date
6 July 2006 (06.07.2006)

PCT

(10) International Publication Number
WO 2006/071751 A3

- (51) International Patent Classification:
G01M 9/00 (2006.01) *G01M 3/00* (2006.01)
- (21) International Application Number:
PCT/US2005/046705
- (22) International Filing Date:
21 December 2005 (21.12.2005)
- (25) Filing Language: English
- (26) Publication Language: English
- (30) Priority Data:
11/024,249 28 December 2004 (28.12.2004) US
- (71) Applicant (for all designated States except US):
SNAP-ON INCORPORATED [US/US]; 2801 80th Street, Kenosha, WI 53141 (US).

- (74) Agent: **HULBERT, Bradley, J.**; MCDONNELL BOEHNEN HULBERT & BERGHOFF LLP, 300 South Wacker Drive, Suite 3100, Chicago, IL 60606 (US).
- (81) Designated States (unless otherwise indicated, for every kind of national protection available): AE, AG, AL, AM, AT, AU, AZ, BA, BB, BG, BR, BW, BY, BZ, CA, CH, CN, CO, CR, CU, CZ, DE, DK, DM, DZ, EC, EE, EG, ES, FI, GB, GD, GE, GH, GM, HR, HU, ID, IL, IN, IS, JP, KE, KG, KM, KN, KP, KR, KZ, LC, LK, LR, LS, LT, LU, LV, LY, MA, MD, MG, MK, MN, MW, MX, MZ, NA, NG, NI, NO, NZ, OM, PG, PH, PL, PT, RO, RU, SC, SD, SE, SG, SK, SL, SM, SY, TJ, TM, TN, TR, TT, TZ, UA, UG, US, UZ, VC, VN, YU, ZA, ZM, ZW.
- (84) Designated States (unless otherwise indicated, for every kind of regional protection available): ARIPO (BW, GH, GM, KE, LS, MW, MZ, NA, SD, SL, SZ, TZ, UG, ZM, ZW), Eurasian (AM, AZ, BY, KG, KZ, MD, RU, TJ, TM), European (AT, BE, BG, CH, CY, CZ, DE, DK, EE, ES, FI, FR, GB, GR, HU, IE, IS, IT, LT, LU, LV, MC, NL, PL, PT, RO, SE, SI, SK, TR), OAPI (BF, BJ, CF, CG, CI, CM, GA, GN, GQ, GW, ML, MR, NE, SN, TD, TG).

- Published:**
- with international search report
 - before the expiration of the time limit for amending the claims and to be republished in the event of receipt of amendments
- (88) Date of publication of the international search report:
20 November 2008

(54) Title: METHOD FOR DISPLAY OF DIAGNOSTIC PROCEDURES BASED ON A REPAIR TECHNICIAN'S EXPERIENCE LEVEL

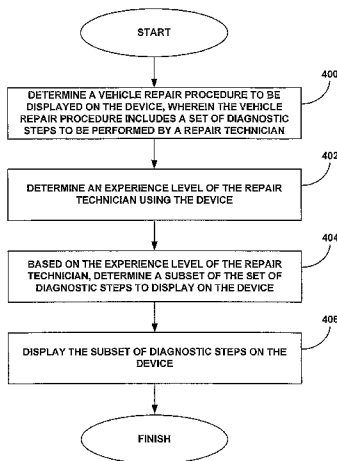

FIG. 4

(57) Abstract: A display device can display a diagnostic procedure used in diagnosing a problem with a vehicle. One or more steps in the diagnostic process may be assigned a level, such as a skill level. A user of the display device, such as a vehicle repair technician, can specify one of the possible levels. The user's selected level can then be used as a basis for altering how the display device displays the diagnostic procedure. For example, in one embodiment, the display device can omit from the displayed diagnostic procedure those steps or sub-steps that have a level that is lower than the user's selected level.

WO 2006/071751 A3

INTERNATIONAL SEARCH REPORT

International application No.

PCT/US05/46705

A. CLASSIFICATION OF SUBJECT MATTER
 IPC: **G01M 9/00(2006.01),3/00(2006.01)**

USPC: 701/29,30,32,33,34,35;340/438,439
 According to International Patent Classification (IPC) or to both national classification and IPC

B. FIELDS SEARCHED

Minimum documentation searched (classification system followed by classification symbols)
 U.S. : 701/29,30,32,33,34,35;340/438,439

Documentation searched other than minimum documentation to the extent that such documents are included in the fields searched

Electronic data base consulted during the international search (name of data base and, where practicable, search terms used)
 EAST

C. DOCUMENTS CONSIDERED TO BE RELEVANT

Category *	Citation of document, with indication, where appropriate, of the relevant passages	Relevant to claim No.
A	US 6,775,642 B2 (Remboski et al.) 10 August 2004 (10.08.2004)	1-34
A	US 6,801,849 B2 (Szukata et al.) 05 October 2004 (05.10.2004)	1-34
A	US 6,052,631 A (Busch et al.) 18 April 2000 (18.04.2000)	1-34
A	US 5,195,173 A (Gordon et al.) 16 March 1993 (16.03.1993)	1-34

Further documents are listed in the continuation of Box C.

See patent family annex.

* Special categories of cited documents:		
"A" document defining the general state of the art which is not considered to be of particular relevance	"T"	later document published after the international filing date or priority date and not in conflict with the application but cited to understand the principle or theory underlying the invention
"E" earlier application or patent published on or after the international filing date	"X"	document of particular relevance; the claimed invention cannot be considered novel or cannot be considered to involve an inventive step when the document is taken alone
"L" document which may throw doubts on priority claim(s) or which is cited to establish the publication date of another citation or other special reason (as specified)	"Y"	document of particular relevance; the claimed invention cannot be considered to involve an inventive step when the document is combined with one or more other such documents, such combination being obvious to a person skilled in the art
"O" document referring to an oral disclosure, use, exhibition or other means		
"P" document published prior to the international filing date but later than the priority date claimed	"&"	document member of the same patent family

Date of the actual completion of the international search
 15 September 2008 (15.09.2008)

Date of mailing of the international search report
15 SEP 2008

Name and mailing address of the ISA/US
 Mail Stop PCT, Attn: ISA/US
 Commissioner for Patents
 P.O. Box 1450
 Alexandria, Virginia 22313-1450
 Facsimile No. (571) 273-3201

Authorized officer
 Dalena Tran
 Telephone No. 571-272-6968