



(51) International Patent Classification:

A23L 1/305 (2006.01) A23J 1/20 (2006.01)
A23C 9/15 (2006.01)

(21) International Application Number:

PCT/IB2014/003125

(22) International Filing Date:

26 December 2014 (26.12.2014)

(25) Filing Language:

English

(26) Publication Language:

English

(71) Applicant: **COMPAGNIE GERVAIS DANONE**
[FR/FR]; 17, boulevard Haussmann, F-75009 Paris (FR).

(72) Inventors: **VALENTINI, Céline**; 18 Bis Avenue de la Division Leclerc, F-92320 Chatillon (FR). **QUEGUINER, Claire**; 113 Avenue Gabriel Peri, F-92260 Fontenay aux Roses (FR). **SIMON, Oliver**; 1 Allée de la Porte du Levant, F-94320 Thiais (FR).

(74) Agent: **AHNER, Francis**; Cabinet Regimbeau, 20, rue de Chazelles, F-75847 Paris Cedex 17 (FR).

(81) Designated States (unless otherwise indicated, for every kind of national protection available): AE, AG, AL, AM, AO, AT, AU, AZ, BA, BB, BG, BH, BN, BR, BW, BY,

BZ, CA, CH, CL, CN, CO, CR, CU, CZ, DE, DK, DM, DO, DZ, EC, EE, EG, ES, FI, GB, GD, GE, GH, GM, GT, HN, HR, HU, ID, IL, IN, IR, IS, JP, KE, KG, KN, KP, KR, KZ, LA, LC, LK, LR, LS, LU, LY, MA, MD, ME, MG, MK, MN, MW, MX, MY, MZ, NA, NG, NI, NO, NZ, OM, PA, PE, PG, PH, PL, PT, QA, RO, RS, RU, RW, SA, SC, SD, SE, SG, SK, SL, SM, ST, SV, SY, TH, TJ, TM, TN, TR, TT, TZ, UA, UG, US, UZ, VC, VN, ZA, ZM, ZW.

(84) Designated States (unless otherwise indicated, for every kind of regional protection available): ARIPO (BW, GH, GM, KE, LR, LS, MW, MZ, NA, RW, SD, SL, ST, SZ, TZ, UG, ZM, ZW), Eurasian (AM, AZ, BY, KG, KZ, RU, TJ, TM), European (AL, AT, BE, BG, CH, CY, CZ, DE, DK, EE, ES, FI, FR, GB, GR, HR, HU, IE, IS, IT, LT, LU, LV, MC, MK, MT, NL, NO, PL, PT, RO, RS, SE, SI, SK, SM, TR), OAPI (BF, BJ, CF, CG, CI, CM, GA, GN, GQ, GW, KM, ML, MR, NE, SN, TD, TG).

Declarations under Rule 4.17:

— of inventorship (Rule 4.17(iv))

Published:

— with international search report (Art. 21(3))



WO 2016/102993 A1

(54) Title: COMPOSITION COMPRISING A MIXTURE OF PROTEINS

(57) Abstract: The invention relates to compositions comprising a mixture of proteins, with a high amount of whey protein. The proteins further comprise a casein compound. The resulted compositions have a good processability and texture.

Composition comprising a mixture of proteins

The invention relates to compositions comprising a mixture of proteins, with a high amount of whey protein. The proteins further comprise a casein compound. The resulted compositions have a good processability and texture.

Whey proteins in aqueous media are known to gel upon heat treatments. The formation of the gel can foul the processing equipments. The higher the whey protein concentration is, the more difficult the processing is. Various documents describe compositions and processes to obtain liquid drinkable products having high amounts of whey proteins. There is however a need for different textures, for example with viscous and/or gel textures, that are appreciated by consumers. There is thus a need in compositions and/or processes allowing appropriate process ability in equipment while providing a viscous and/or gel texture, preferably with an improved texture stability over time.

Document EP2120591 discloses a drinking yoghurt comprising casein and whey protein in a casein:whey protein ratio of from 4:96 to 12:88. The protein content is of up to 2.7% by weight. These compositions are acidic and liquid (up to 400 cP at 10°C). Document WO 2011/003426 discloses similar compositions, obtained with a different process. There is a need for composition having higher concentration of whey protein, with a different texture.

Document "Caseins: Utilizing Molecular Chaperone Properties to Control Protein Aggregation in Foods", Yie Hui Yong, E. Allen Forgeding, *JOURNAL OF AGRICULTURAL AND FOOD CHEMISTRY*, Volume: 58, Issue: 2, Pages: 685-693, describes compositions having 60 mg/mL β -lactoglobulin and up to 20 mg/mL β -casein at pH 6.0, or compositions having up to 25 mg/mL Whey Protein Isolate and up to 50 mg/mL sodium caseinate at pH 7.0.

Document WO 2006/034857 describes in example 9 ice-cream compositions having 8 wt% of proteins, wherein the proteins comprise 80% by weight of whey proteins have undergone a nanoparticulation and 20% by weight of caseins from skim milk powder, being thus in a micellar form. There is a need for other compositions, different from solid ice-creams.

The invention addresses at least one of the problems or needs mentioned above with an aqueous composition comprising proteins comprising whey protein and a casein compound, wherein:

- the pH is of from 5.0 to 9.0,
- 5 - the total amount of proteins is of at least 8.0% by weight,
- the casein compound is a non micellar casein compound, and
- the weight ratio between the whey protein and the casein compound is from 78/22 to 99/1.

10 Without intending to be bound to any theory, it is believed that the non-micellar casein compound hinders and/or postpone gel formation of the whey protein at heat treatment temperature, and thus prevents and/or postpone fouling, while gelling at low temperature such as room, ambient or chilled temperature. It is believed that the gelling of the non-micellar casein compound, even at low ratio, controls and/or hinders the gel
15 evolution of the whey proteins, providing thus lower and/or more stable gel strengths.

It has been surprisingly found that addition of some caseinate to neutral compositions comprising high concentrations of whey protein allows postponing gel formation and/or controlling the evolution of a gel once it is formed. Additionally it has
20 been surprisingly found that it was possible to control the stickiness of the compositions.

Definitions

In the present application a shelf life refers to a storage period, at ambient or at
25 chilled temperature of at least 7 days, preferably at least 14 days, preferably at least 30 days, at shelf temperature, after a final preparation step. The shelf life can be of up to 40 or 50 days for products to be stored at chilled temperature. The shelf life can be of several months, for example up to 3 or 6 months or even more for products to be stored at ambient temperature.

30 In the present application a chilled temperature refers to a temperature of from 2°C to 10°C, preferably from 4°C to 10°C, for example to a temperature of a refrigerator.

In the present application a room temperature or ambient temperature refers to a temperature of from 15°C to 35°C, preferably from 20°C to 25°C. A room temperature
35 is typically used herein for a temperature at a production facility. An ambient

temperature is typically used herein for a temperature after production, for example on shelves.

In the present specification, unless otherwise provided, the viscosity refers to the viscosity as measured, preferably after 10 s at a shear rate, preferably with a rheometer with 2 co-axial cylinders, for example with a Mettler® RM 180 or 200, at an indicated temperature and shear. The temperature is typically 10°C or 30°C. The shear rate is typically 64 s⁻¹ or 1290 s⁻¹. If the temperature is not mentioned the temperature is to be 10°C. If the shear is not mentioned the shear is to be 64 s⁻¹.

In the present application the gel strength refers to the force (in grams) measured by a penetrometry texture analyser, for example, with a TA.XT2 texture analyzer, with the following settings:

- mobile: a cylinder Probe 10, 1.3 cm diameter and 35 mm height
- Temperature: 10°C
- calibration for mobile: 5 kg
- mobile speed: 0.2 mm/s
- penetration distance: 15 mm
- sensibility of detection: 0.5 g.

In the present specification a “viscous” composition refers to a composition that is not liquid or pourable. Preferably a viscous composition meets the following criteria: after 1 minute, at a room temperature, preferably at 20°C, a maximum of 10% by weight of the composition would flow out of a container with an opening, upon positioning the container vertically, such that the opening is at the lowest altitude. Viscous compositions encompass compositions with a gel texture. Preferably, a viscous composition has a viscosity of from 500 mPa.s to 50000 mPa.s, preferably from 1000 mPa.s to 10000 mPa.s, preferably from 1500 mPa.s to 5000 mPa.s, at 10°C at 64 s⁻¹ or 10°C at 1290 s⁻¹. Preferably a viscous composition has strength of at least 30 g, preferably at least 500 g, preferably at least 1000 g.

In the present invention, unless otherwise specified, the percentages are percentages by weight.

Product and Composition

The composition of the invention is a food composition. The composition is typically to be provided in a product comprising a container and the composition. The

product is a food product comprising the composition to be administered orally, and a container wherein the composition is contained. In other words the container is the packaging of the composition. The product is typically a sealed product: the container comprising the product is typically sealed before a first use. Upon a first use, the consumer typically provides an opening to the container with altering the container, for example by tearing or cutting a flexible part or by breaking a temper evidence on the cap.

The volume of composition can typically correspond to 70-100%, preferably 80-100%, of the maximum volume of the container.

10

Container

The container can be any food container, such as a cup, a bottle or a flexible container. The container is the packaging of the composition.

Preferably the container is a flexible container. By flexible container it is meant that the container comprises at least a part that is made of a flexible material, such as a monolayer or multilayer laminate, that can be substantially deformed by manipulating. The laminate can have for example a thickness of less than 0.5 mm, preferably less than 0.3 mm, for example less than 0.1 mm. The laminate typically exhibits barrier properties suitable for packaging food compositions. Examples of materials that can be used in the laminate include papers, metal foils or coatings, and plastic film or coatings.

The packaging can be for example a pouch. Flexible pouches are known by the one skilled in the art of packaging. They typically include a plied or folded part and a sealed part, typically a thermosealed part. Typically a laminate is handled and partially sealed to provide a filling opening, then the composition is filled via the filling opening, and then the pouch is closed by further sealing and/or by providing a pre-formed closure, such as a cap.

In a preferred embodiment the container is a pouch container known as doypack. In a preferred embodiment the container has an opening, preferably having a size of from 1 mm to 15 mm, preferably from 5 mm to 15 mm, preferably closed by a non-flexible cap. It is meant that the container is such that at least after a first use opening, the container is provided with the opening, said opening allowing the composition to be dispensed out of the container. The opening is preferably closed, for example with a tearable or cuttable portion or with a cap. In one embodiment, for example with caps, the opening can be closed again after first use. In one embodiment the opening cannot be closed again, without further means, after first use.

The container can be for example a container having a maximum volume of 50 ml (or 50 g) to 500 ml (or 500 g), for example from 50 ml (or 50 g) to 80 ml (or 80 g), or 80 ml (or 80 g) to 100 ml (or 100g), or 100 ml (or 100 g) to 125 ml (or 125 g), or 125 ml (or 125 g) to 150 ml (or 150 g), or 150 ml (or 150 g) to 200 ml (or 200 g), or 200 ml (or 200 g) to 250 ml (or 250 g), or 250 ml (or 250 g) to 300 ml (or 300 g), or 300 ml (or 300 g) to 500 ml (or 500 g).

The composition in the container has preferably a gel strength of from 1000 g to 8000 g, preferably from 1000 g to 5000 g, for example from 1000 g to 2800 g. Such a texture allows the composition to be well dispensed from the container via the opening, while being appreciated in mouth.

The product can be stored at a chilled temperature or at an ambient temperature.

The product can be prepared by a process comprising the following steps:
Step A) preparing the composition, and
Step B) filling the composition in a container.

Composition

The composition comprises at least 8.0% by weight of protein, including whey protein and a non-micellar casein compound, and a pH of from 5.0 to 9.0, preferably from 5.5 to 9.0. The weight ratio between the whey protein and the non-micellar casein compound is from 78/22 to 99/1.

The ratio can be for example of from 80/20 to 96/4, or from 80/20 to 94/6, or from 80/20 to 92/8, or from 85/15 to 96/4, or from 85/15 to 94/6, or from 85/15 to 92/8. Ratios below 78/22 provide some stickiness to the compositions that does not provide an appreciated texture.

The composition is typically an aqueous composition, comprising water and ingredients. It is mentioned that a part of the water can come from ingredients used to prepare the composition. The composition can for example have a dry matter content of up to 60% by weight, preferably from 8% to 50% by weight. The composition can have a water content of from 92% to 50% by weight. The water can typically be the matrix or carrier of the composition, wherein the ingredients are introduced. Other matrix or carriers, can for example include milk-based liquids or fruit juices, either obtained directly from milk or fruits, or reconstituted by mixing powder(s) or

concentrate(s) therefrom with water. In one embodiment the matrix or carrier is different from a milk-based liquid or from a fruit juice. In one embodiment the composition is different from a milk-based composition or from a fruit juice based composition. The water has preferably a low amount of minerals. The water is
5 preferably demineralized water or osmosed water.

The composition has preferably an energy density of less than 200 kcal per 100 g. It is believed that compositions having an energy density higher than 200 kcal per 100g would not be adapted to regular consumption by consumers that do not present food-related pathologies or other specific needs. Moreover such compositions would be
10 loaded with carbohydrates and/or fats that can modify the rheology. The energy density is preferably lower than 150 kcal per 100 g, preferably lower than 120 kcal per 100 g, preferably lower than 110 kcal per 100 g. Fat preferably represent at most 25% of the energy, preferably at most 20%, for example from 5% to 20%. Carbohydrates preferably represent at most 65% of the energy, preferably at most 60%, for example
15 from 40% to 60%. Protein preferably represents at least 20% of the energy, preferably at least 30%, for example from 30% to 50%.

The composition has preferably a pH of from 6.0 to 8.0, for example from 6.0 to 6.5, or from 6.5 to 7.0, or from 7.0 to 7.5, or from 7.5 to 8.0. It is believed that in this range the whey protein is typically in a form different from a colloidal suspension, which
20 allows gelling, typically at the high concentrations of the invention, typically after some heat treatment.

The composition comprises at least 8.0% by weight, preferably at least 8.5%, preferably at least 9.0%, preferably at least 9.5%, preferably at least 10.0%, preferably at least 10.5%, preferably at least 11.0%, preferable at least 11.5%, preferably at least
25 12.0%, preferably at least 12.5%, preferably at least 13.0%, preferably at least 13.5%, of proteins. Preferably the composition is an aqueous composition comprising from 10.0% to 17.5% by weight of proteins, for example from 10.5% to 17.5%. The proteins are typically provided in the composition from a whey protein source or ingredient and from a non-micellar casein source or ingredient.

The composition preferably comprises at least 8.0% by weight, preferably at least 8.5%, preferably at least 9.0%, preferably at least 9.5%, preferably at least 10.0%, preferably at least 10.5%, preferably at least 11.0%, preferable at least 11.5%, preferably at least 12.0%, preferably at least 12.5%, preferably at least 13.0%, preferably at least 13.5%, of whey protein. The amount of whey protein can be for
30 example of higher than 8.0% by weight, preferably higher than 10.0%, preferably from
35

10.0% to 20.0%. Preferably the composition is an aqueous composition comprising from 10.0% to 17.5% by weight of whey protein, for example from 10.5% to 17.5%. The whey protein is typically provided in the composition from a whey protein source or ingredient.

- 5 The composition preferably comprises an amount of non-micellar casein compound of higher than 0.08% by weight, preferably higher than 0.8% by weight, preferably from 0.8% to 2.0%.

10 The composition comprises a non-micellar casein compound. It is mentioned that in milk, milk powders or milk concentrates, the casein is in a micellar form. The non-micellar casein compound is preferably a caseinate compound. Such caseinates are known by the one skilled in the art, and are commercially available. Preferably the caseinate compound is Na-caseinate, Mg-caseinate, K-caseinate, Na/K-caseinate, Na/Mg caseinate, or a mixture thereof.

15 Whey proteins are known by the one skilled in the art, and are commercially available. Whey is typically manufactured by coagulating milk, and is typically obtained as a by-product of cheese or fermented milk production. Whey can be sweet whey or acid whey, from which the whey protein are concentrated. The concentration of protein in whey is typically increased by removing lipids and other non-protein materials. For
20 example spray drying after membrane filtration separates the proteins from whey. Whey protein is the collection of globular proteins isolated from whey. Whey proteins are typically comprised of a mixture of α -lactalbumin, β -lactoglobulin, and optionally serum albumin. The amounts of these compounds in the whey protein can vary. Typical proportions are for example the following: 60-70 wt% α -lactalbumin, 20-30 wt%
25 β -lactoglobulin, 0-10 wt% serum albumin.

It is mentioned that the whey proteins of the invention are typically non-hydrolyzed whey proteins. Whey proteins that can be used in the invention include Whey Protein Concentrates (WPC) and, preferably Whey Protein Isolates (WPI).

30 In certain embodiments the protein present in the whey protein source, for example a whey protein concentrate (WPC), a whey protein isolate (WPI), or a blend of whey protein sources including a blend of WPCs or WPIs or both, comprises, consists essentially of, or consists of non-hydrolysed whey protein. In one embodiment, the protein present in the WPC or WPI comprises at least 65% non-hydrolysed protein, at least 70% non-hydrolysed protein, at least 75% non-hydrolysed protein, at least 80%
35 non-hydrolysed protein, at least 85% non- hydrolysed protein, at least 90% non-

hydrolysed protein, at least 95% non-hydrolysed protein, or at least 99% non-hydrolysed protein. In one embodiment, the WPC or WPI is substantially free of hydrolysed protein.

In one embodiment, the whey protein is provided by an ingredient that
5 comprises a protein content of 35% to 95% by weight of the dry matter of the ingredient.

A whey protein concentrate (WPC) is a fraction of whey from which lactose has been at least partially removed to increase the protein content to at least 20 wt%. Preferably the WPC has at least 40 wt%, more preferably at least 55 wt%, even more
10 preferably at least 65 wt% and most preferably at least 75 wt% of the total solids as whey protein. Preferably, the relative proportions of the various whey proteins are substantially equivalent to those of the whey from which the WPC is obtained. Preferably, the WPC is an evaporated whey protein retentate. WPCs are generally prepared by ultrafiltration and/or diafiltration of whey. In one embodiment the whey
15 protein ingredient is an ultrafiltered WPC. A whey protein isolate (WPI) is a WPC having at least 90% of the total solids as whey protein. Preferably, the protein composition in the ingredient is substantially that of the whey from which it is obtained.

The whey protein ingredient, preferably WPI, might comprise an amount of minerals, including for example sodium and/or calcium and other minerals. Preferably
20 the amount of minerals in the whey protein is of less than 3250 mg per 100 g, preferably less than 2000 mg per 100g. Preferably the amount of calcium in the whey protein is of less than 300 mg per 100 g, preferably less than 200 mg per 100g, preferably less than 100 mg per 100 g. Preferably the amount of sodium in the whey protein is of less than 500 mg per 100 g, preferably less than 300 mg per 100 g,
25 preferably less than 200 mg per 100 g. Preferably the amount of minerals in the whey protein is of less than 3250 mg per 100 g, and the amount of calcium in the whey protein is of less than 300 mg per 100 g, and the amount of sodium in the whey protein is of less than 500 mg per 100 g. For example the amount of minerals in the whey protein can be of less than 2000 mg per 100 g, and the amount of calcium in the whey
30 protein can be of less than 200 mg per 100 g, and the amount of sodium in the whey protein can be of less than 300 mg per 100 g.

Whey proteins in a native state are in a globular form. Upon processing, for example upon heating, whey proteins can be denatured, being thus at least partially in a form that does not correspond to the globular native form, for example in a non-
35 globular unfold form. This phenomenon is known by the one skilled in the art. The whey

protein ingredient is typically an ingredient wherein the whey protein is not or is slightly in a denaturated state. Preferably at most 45% of the whey protein in the ingredient is in a denaturated state, preferably at most 35%. In one embodiment 5-30% of the whey protein in the ingredient is in a denaturated state. It is mentioned that, in the composition after having undergone a preparation process, some of the whey protein can be in a denaturated state, preferably with from more than 45% to 90% being in denaturated state, for example from 60% to 80%.

It is mentioned that the whey proteins, along the preparation process of the composition, from the whey protein source or ingredient to the intermediate preparations and to the final composition, typically do not undergo a drying step and/or a concentration step. In this aspect, the preparation, the composition, and the process to make the same are typically different from compositions of whey protein ingredients to be added in a formulation and processes to make whey protein ingredients to be added in a formulation.

The composition can comprise some other proteins different from whey proteins and non-micellar casein compound, for example vegetal proteins such as soy protein or pea protein. If present other proteins represent at most 25% by weight, preferably at most 20%, preferably at most 15%, preferably at most 10%, preferably at most 5%, preferably at most 1%, of the total proteins.

In one embodiment:

- the pH is of from 6.0 to 8.0,
- the total amount of proteins is of at least 9.0% by weight, and
- the weight ratio between whey protein and casein compound is from 80/20 to 96/4.

In one embodiment:

- the pH is of from 6.0 to 8.0,
- the total amount of proteins is of at least 10.0% by weight, and
- the weight ratio between whey protein and casein compound is from 80/20 to 94/6.

In one embodiment:

- the pH is of from 6.0 to 8.0,
- the total amount of proteins is of at least 10.0% by weight, and
- the weight ratio between whey protein and casein compound is from 80/20 to 92/8.

It is mentioned that the composition typically comprises a leucine component, a part of the whey protein. The composition can comprise some added free leucine, preferably L-leucine, added to further increase the leucine content. The total leucine can be thus adjusted, if needed, to be for example of 1% to 2% by weight of the composition, of which from 10% to 50% by weight or number is preferably free-leucine.

The composition preferably comprises sugar. Sugar helps in providing organoleptic properties appreciated by consumers. Additional sugar can help in the process of making the composition, by preventing or postponing fouling or gelling in the equipment. The composition can for example comprise from 2.5% to 15.0% by weight of sugar, preferably from 5.0% to 10.0%.

The composition preferably comprises a polysaccharide. Polysaccharides can help in controlling gelling of the composition, for example in preventing or postponing gelling or fouling in the equipment, and/or by moderating the gel strength of the composition. The polysaccharide can participate in protecting the whey protein, and/or in hindering aggregation. The polysaccharide can participate in complexing and/or chelating divalent cations, such as calcium, that would participate in gelling otherwise. The amount of polysaccharide can be for example of from 0.1% to 5.0% by weight, preferably from 0.5% to 2.0%. Examples of polysaccharides that can be present in the composition include starches, galactomannans, such as guar gums and locust bean gums, carrageenans, xanthane gum, maltodextrines or pectins.

The polysaccharide preferably comprises a native starch, also referred to as an unmodified starch, for example a native maize starch or waxy maize starch, for example with an amylose content of from 1% to 50%, preferably from 20% to 30%. Appropriate ingredients include starches referred to as waxy maize starch and/or native starch and/or mixtures thereof, in particular referred to as waxy maize starch and/or native maize starch and/or mixtures thereof. An appropriate ingredient is for example Amioca powder TF, marketed by Ingredion®. The polysaccharide might comprise other starches such as modified starches, for example chemically and/or physically modified starches, for example modified with cross-linkages. Such other starches include for example pre-gelatinized starches.

In one embodiment the composition comprises at least one native starch, and at least one further polysaccharide. The further polysaccharide can have suspending and/or viscosity enhancing and/or stability enhancing properties. Such further

polysaccharides for example include other starches such as modified starches, for example tapioca chemically modified starches, such as National Frigex NSC marketed by Ingredion®. Other further polysaccharides include for example galactomannans, such as guar gums and locust bean gums, carrageenans, xanthane gum, maltodextrines or pectins.

The composition preferably comprises some fat, preferably in a low amount. If present the amount of fat can be of at least 0.1% by weight, preferably at least 0.5%. The composition can comprise for example from 0.1% to 5.0% by weight of fat, preferably from 0.5% to 2.5%. The fat or a part thereof can be an oil, preferably a vegetal or animal oil such as fish oil. The oil can be present for example in an amount of from 0.1% to 5.0% by weight, preferably from 0.5% to 2.5%.

The composition can comprise some nutrients, different from the proteins, sugar and fat, preferably nutrients known as participating in a muscle-relating function. Examples include vitamins, such as vitamin C, vitamin B such as vitamin B6 and vitamin B9.

The composition can comprise organoleptic agents. Such agents are known for the one skilled in the art and are typically used to provide or adjust the taste or mouthfeel of the composition. The organoleptic modifiers can be for example:

- nuts pastes or extracts such as almond paste, hazelnuts compounds, chocolate etc,
- cereals,
- fruits or fruits extracts,
- sweeteners different from sugar.

In one embodiment at least a part of the organoleptic modifiers are provided via an organoleptic preparation, often referred to as fruit preparation. Such preparations are known by the one skilled in the art, and are further detailed below.

The composition can comprise pH adjustment agents and/or buffers. For example the composition can comprise citric acid. The composition can comprise sequestrants such as sodium phosphate.

The composition preferably has an ionic strength of higher than 100 mM, preferably higher than 150 mM, preferably higher than 200 mM. Higher ionic strength are believed to help in providing viscous and/or gel textures.

5 The composition has preferably a gel strength of from 1000 g to 8000 g, preferably from 1000 g to 5000 g, for example from 1000 g to 2800 g. Such a texture allows the composition to be well dispensed from the container via the opening, while being appreciated in mouth.

10 The composition or product can be stored at a chilled temperature or at an ambient temperature.

Process for making the Product

The product can be prepared by any appropriate process. Typically the product
15 is prepared by a process comprising the following steps:

Step A) preparing the composition, and

Step B) filling the composition in the container.

20 Preferably the composition, during its preparation, in processing equipments, is in a liquid state. The viscosity can typically increase, up to gel state, after preparation, during a storage in an appropriate tank before filling, and/or during storage of the product for example at a chilled temperature or at ambient temperature. Thus the process can comprise a step of: Step C) storing the composition in the container to allow a gel formation. In one embodiment the process comprises a maturation step
25 between step A) and step B). It is mentioned that the maturation step can be the last step of step A).

In one embodiment:

- step A) is carried out during from 1 minute to 5 hours, preferably from 30 minutes to 4
30 hours,

- a maturation period of up to 6 hours is allowed between step A) and step B).

The temperature during the maturation period can be of from 4°C to 45°C. In one embodiment the temperature decreases from a temperature at the end of step A),
35 for example above 45°C, to a final temperature being room temperature, or a chilled

temperature. In one embodiment the maturation period is performed at stable temperature, for example at a room temperature or at a chilled temperature. The maturation can be performed in a tank.

5 Process for making the composition

The composition can be prepared, for example as Step A) above, according to any appropriate process. In this section the process refers to the process of making the composition.

10 The process of making the composition typically involves a heat-treatment, such as pasteurization or sterilization to prevent any contamination. For neutral products having a pH of from 6.0 to 8.0 a sterilization is preferred. For neutral products to be stored at ambient temperature a sterilization is preferred. Given the high concentration of whey proteins, and the sensitivity to heat of these, that can result in a gel formation in the equipments and/or to fouling the equipments, it is preferred that the heat
15 treatment be performed very quickly, typically with a Direct Steam Injection (DSI) technology. Thus, the preparation process involves a Direct Steam Injection step.

It is found practical to prepare at least a composition comprising the whey, with a heat treatment, preferably involving a Direct Steam Injection step, and optionally mix one or several preparations. Thus the process can comprise the following steps:

20 Step 1) preparing a Mass 1 composition comprising the whey protein, and
Step 2) adding at least one aqueous preparation, preferably comprising at least one polysaccharide.

25 Mass 1 is a composition comprising the proteins. At least one aqueous preparation is added to Mass 1 to form the composition. The at least one added aqueous preparation that is added can comprise at least one polysaccharide. The addition of such a polysaccharide, at such a later stage can provide a modified texture and/or control thereof. An at least one aqueous preparation comprising at least one polysaccharide can thus be also referred to as a texture control preparation.

30

The at least one aqueous preparation is typically added to adjust the rheology and/or the taste. In one embodiment the ratio by weight between Mass 1 and the at least one aqueous preparation is of at least 50/50, preferably between 60/40 to 90/10. If no preparation is added Mass 1 is the composition.

In one embodiment the at least one aqueous preparation comprises a Mass 2 composition comprising the at least one polysaccharide, and optionally a Mass 3 fruit preparation.

5 In one embodiment the at least one aqueous preparation comprises a Mass 2 composition comprising the at least one polysaccharide, and at least a Mass 3 fruit preparation.

In one embodiment Mass 1 comprises at least one polysaccharide, preferably identical to the at least one polysaccharide of the at least one aqueous preparation, typically of Mass 2. In one embodiment Mass 3 comprises at least one polysaccharide,
10 preferably identical to the at least one polysaccharide of Mass 2.

In one embodiment the at least one aqueous preparation comprising the at least one polysaccharide, preferably a Mass 2, comprises sugar. In one embodiment Mass 1 comprises sugar. In one embodiment, Mass 1 and the at least one aqueous preparation comprising the at least one polysaccharide, preferably a Mass 2, comprise
15 sugar.

In a preferred embodiment, the polysaccharide of the at least one aqueous preparation is a native starch.

The addition to Mass 1 of the at least one aqueous preparation, typically a Mass 2 and/or a Mass 3, can be performed by any appropriate means. For example one can
20 mix the Mass 1 and Mass 2, and then optionally mix a Mass 3. A procedure is for example represented on figure 2. Such mixing operations are known by the one skilled in the art.

Mass 1 typically comprises the proteins of the composition, preferably all the
25 protein of the composition. Mass 1 is typically an aqueous composition. The water can typically be the matrix or carrier of Mass 1, wherein the ingredients are introduced. Other possible matrix or carriers are those described above for the composition. Examples include milk-based liquids, either obtained directly from milk, or reconstituted by mixing powder(s) or concentrate(s) with water. The water has preferably a low
30 amount of mineral. The water is preferably demineralized water or osmosed water.

The concentrations of ingredients in Mass 1 can be adjusted to fit with the concentrations provided above for the composition, depending on the dilution that can be provided by adding the at least one aqueous preparation, if added. As to adjustment of the concentrations, particularly the concentration in proteins, preferably whey
35 proteins, the concentration can be for example increased by at least 10%. Thus in

Mass 1, the concentration in proteins, preferably whey proteins can be for example of at least 8.0% by weight, preferably 8.5%, preferably at least 8.8%, preferably at least 9.35%, preferably at least 9.5%, preferably at least 10.0%, preferably at least 10.45%, preferably at least 11.0%.

5 Preferably Mass 1 is an aqueous composition comprising from 10.0% to 17.5% by weight of proteins, preferably whey protein, or from 11.0% to 19.25% by weight of proteins, preferably whey protein.

Mass 1 can comprise some of the sugar of the composition, typically in an amount such that the weight ratio between whey proteins and sugar is of from 1.0 to 1.7, 10 preferably 1.22 to 1.55. Mass 1 can comprise the leucine and/or at least a part of the organoleptic modifiers. Mass 1 can comprise some of the polysaccharide, typically in an amount of from 0.1% to 5.0% by weight, preferably from 0.5% to 2.0%, preferably in an amount of at least 10% more than the amounts mentioned above for the composition, if Mass 1 is further mixed with an aqueous preparation.

15 The pH of Mass 1 is preferably of from 4.2 to 10.0, preferably from 5.5 to 9.0, preferably from 6.0 to 8.0, for example from 6.0 to 6.5, or from 6.5 to 7.0, or from 7.0 to 7.5, or from 7.5 to 8.0. It is believed that in this range the whey protein is typically in a form different from a colloidal suspension, which allows gelling, typically at the high concentrations of the invention, typically after some heat treatment.

20 A process of making the composition, for example a Mass 1 composition, comprises the steps of preparing an aqueous mixture comprising the whey protein and the non-micellar casein compound and heat-treating. The following steps can be implemented:

25 Step a) Powdering,
Step b) Optionally Oil injection,
Step c) Homogenization,
Step d) Pre-Heating,
Step e) Direct Steam Injection (DSI),
30 Step f) Flash cooling,
Step g) Further cooling and optionally Storing.

It is mentioned that step a) and step g) can be batch steps, while steps b) to h) are typically continuous steps.

35

Step a) is a powdering step. In this step powder ingredient(s), typically the whey protein and optionally a polysaccharide, are introduced in a liquid matrix or carrier, such as those described above, typically water. Such a step and equipments therefore, for example triblenders, are quite conventional and known by the one skilled in the art.

5 In a preferred embodiment the ingredients are handled and processed with avoiding introduction of gaz. The process can otherwise comprise a degasing step, preferably at some stage before the DSI step, preferably before the pre-heating step, preferably before the homogenization step. Step a) can be carried out at a room temperature.

It is mentioned that the mixture obtained at step a) can be subjected to a pre-heating step to a temperature of from higher than room temperature to about 75°C after step a).

10

If the composition comprises some oil, then the oil can be typically introduced by injection at a step b), for example by an in-line injection.

Step c) is a homogenization step. Such steps are known by the one skilled in the art. The homogenization can be for example performed in conventional homogenizers at a pressure of from 20 bars to 300 bars, preferably from 50 bars to 250 bars, for example at 50 bars. It is preferred that the homogenization be performed before the DSI step. It has been found that subjecting Mass 1 to high shears, such as shear provided by homogenization can lead to increasing gelling of the proteins in the equipments and/or to accelerating fouling of the equipments.

15

20

Step d) is a pre-heating step, before the major heat treatment by DSI. It is mentioned that if a pre-heating step has been performed before oil injection and/or homogenization, then the pre-heating step d) is performed such that the temperature is further increased. It is preferred that the pre-heating be performed at a quite mild temperature, for example at a temperature of from 50°C to 75°C, preferably from 55°C to 70°C, preferably from 60°C to 65°C. Such mild temperatures are believed to provide enough temperature increase before the DSI, while preventing or postponing gelling of the proteins and fouling of the equipments at later stage, for example at DSI step or after.

25

Step e) is a Direct Steam Injection (DSI) step. Such steps and appropriate equipments are known. These allow subjecting compositions to high temperatures during a short period, and thus allow sterilizing products that are heat sensitive. Preferably the DSI is performed at a temperature of from 140°C to 150°C, preferably at a temperature of 145°C. Preferably the treatment time is of from 1s to 10s, preferably from 2s to 5s. The pressure can be for example of 1 bar.

30

35

At step f) a flash cooling is performed, to decrease efficiently the temperature. Such a step is typically performed in a flash cooler, and involves introducing the composition in a vacuum chamber. The temperature after the flash cooling step is preferably of from 50°C to 65°C, preferably from 55°C to 63°C.

5 At step g) a further cooling is performed, to reach a desired storage and further processing temperature, for example of from 4°C to 45°C. In one embodiment the temperature decreases from a temperature at the end of step A), for example above 45°C, to a final temperature being a room temperature, or a chilled temperature. It is noted that step g) can be a maturation step as mentioned above.

10 After step g) the composition, for example a Mass 1, is typically a liquid, with a viscosity of less than 1000 mPa.s at 1290 s⁻¹ at 30°C, preferably at 10°C, preferably of less than 500 mPa.s at 1290 s⁻¹ at 30°C, preferably at 10°C, preferably of less than 100 mPa.s at 1290 s⁻¹ at 30°C, preferably at 10°C.

15 The composition, for example a Mass 1, can be then further processed. In one embodiment Mass 1 is temporary stored, before being introduced in the container or mixed with other preparations. For example it can be transferred to a storage tank and stored, for example at a temperature of from 2°C to 35°C, for example at a room temperature or at a chilled temperature. The storage time is preferably of at most 24h, preferably at most 6h, for example up to 3 hours.

20 Steps b) to h) that are typically continuous steps, especially step e), can run for a certain period of time. Upon running the equipments might progressively generate fouling that can reach a level at which stopping and cleaning would be required. The above-described process of making Mass 1 is found efficient, with allowing running periods of at least 30 minutes or even more, for example at least 1 minute, preferably
25 at least 30 minutes, preferably at least 1 hour, preferably at least 3 hours, typically up to 6 hours, for example between 30 minutes and 4 hours.

Mass 2 can be for example an aqueous composition comprising water and ingredients, for example the polysaccharide and optionally sugar. Mass 2 is also
30 referred to as a syrup. Mass 2 can comprise some further ingredients such as organoleptic modifiers, or some nutrients. It is mentioned that a part of the water in Mass 2 can come from ingredients used to prepare the composition. The composition can for example have a dry matter content of from 0.5% by weight to 50% by weight, preferably from 1% to 20% by weight. Mass 2 can have a water content of from 0.5% to
35 99.5% by weight, preferably from 1% to 80% by weight. The water can typically be the

matrix or carrier of Mass 2, wherein the ingredients are introduced. Other possible matrix or carriers are those described above for the composition. Examples include milk-based liquids, either obtained directly from milk, or reconstituted by mixing powder(s) or concentrate(s) with water. In one embodiment the matrix or carrier is a milk-based liquid. In one embodiment Mass 2 is a milk-based composition. The water has preferably a low amount of mineral. The water is preferably demineralized water or osmosed water.

Mass 2 typically comprises at least one polysaccharide, preferably in an amount of from 0.5% to 3.5% by weight. The polysaccharide preferably comprises a native starch, also referred to as an unmodified starch, for example a native maize starch or waxy maize starch, for example with an amylose content of from 1% to 50%, preferably from 20% to 30%. Appropriate ingredients include starches referred to as waxy maize starch and/or native starch and/or mixtures thereof, in particular referred to as waxy maize starch and/or native maize starch and/or mixtures thereof. An appropriate ingredient is for example Amioca powder TF, marketed by Ingredion®. The polysaccharide might comprise other starches such as modified starches, for example chemically and/or physically modified starches, for example modified with cross-linkages. Such other starches include for example pre-gelatinized starches.

In one embodiment Mass 2 comprises at least one native starch, and at least one further polysaccharide. The further polysaccharide can have suspending and/or viscosity enhancing and/or stability enhancing properties. Such further polysaccharides for example include other starches such as modified starches, for example tapioca chemically modified starches, such as National Firgex NSC marketed by Ingredion®. Other further polysaccharides include for example galactomannans, such as guar gums and locust bean gums, carrageenans, xanthane gum, maltodextrines or pectins.

Mass 2 can comprise sugar, preferably in an amount of from 1% to 20% by weight, for example from 5% to 10% by weight.

Mass 2 can be prepared by any appropriate process. Preferred processes involve a heat treatment step to ensure pasteurization and/or sterilization.

If the composition comprises some nutrients, these are preferably added in the at least one aqueous preparation such as Mass 2 or Mass 3.

Mass 3 is typically a fruit preparation. These are intermediate preparations comprising fruit and/or cereals, typically used for imparting a fruit and/or cereal taste and/or mouthfeel to food products such as dairy products.

The fruit preparation typically comprises fruits. Herein fruits refer to any fruit form, including for example full fruits, pieces, purees, concentrates, juices etc.

Typically a fruit preparation can be added in an amount of 5-35% by weight with reference to the total amount of composition.

5 The fruit preparation typically comprises a stabilizing system, having at least one stabilizer. The stabilizing system can comprise at least two stabilizers. Such stabilizers are known by the one skilled in the art. They typically help in avoiding phase separation of solids, for examples of fruits or fruits extracts and/or in avoiding syneresis. They typically provide some viscosity to the composition, for example a
10 viscosity (Bostwick viscosity at 20°C) of from 1 to 20 cm/min, preferably of from 4 to 12 cm/min.

The stabilizing system or the stabilizer can for example be a starch, a pectin, a guar, a xanthan, a carrageenan, a locust bean gum, or a mixture thereof. The amount of stabilizing system is typically of from 0.5 to 5% by weight.

15 The fruit preparation can typically comprise organoleptic modifiers. Such ingredients are known by the one skilled in the art.

The organoleptic modifiers can be for example sweetening agents different from sugar, coloring agents, cereals and/or cereal extracts.

20 Examples of sweetening agents are ingredients referred to as High Intensity Sweeteners, such as sucralose, acesulfamK, aspartam, saccharine, rebaudioside A or other steviosides or stevia extracts.

Examples of fruits include for example strawberry, peach, apricot, mango, apple, pear, raspberry, blueberry, blackberry, passion, cherry, and mixtures or associations thereof, such as peach-passion.

25 The fruits can be for example provided as:

- frozen fruit cubes, for example 10 mm fruit cubes, for example Individual Quick Frozen fruit cubes, for example strawberry, peach, apricot, mango, apple, pear fruit cubes or mixtures thereof,
- Aseptic fruit cubes, for example 10 mm fruit cubes, for example strawberry, peach,
30 apricot, mango, apple or pear fruit cubes or mixtures thereof,
- fruit purees, for example fruit purees concentrated from 2 to 5 times, preferably 3 times, for example aseptic fruit purees, for example strawberry, peach, apricot, mango, raspberry, blueberry or apple fruit purees or mixtures thereof,
- single aseptic fruit purees, for example strawberry, raspberry, peach, apricot,
35 blueberry or apple single aseptic fruit purees or mixture thereof,

- frozen whole fruits, for example Individual Quick Frozen whole fruits, for example blueberry, raspberry or blackberry frozen whole fruits, or mixtures thereof,
- mixtures thereof.

The ingredients and/or components of fruit preparation and the amounts thereof
5 are typically such that the composition has a brix degree of from 1 to 65 brix, for example from 1 to 10 brix, or from 10 to 15 brix, or from 15 to 20 brix, or from 20 to 25 brix, or from 25 to 30 brix, or from 30 to 35 brix, or from 35 to 40 brix, or from 40 to 45 brix, or from 45 to 50 brix, or from 50 to 55 brix, or from 55 to 60 brix, or from 55 to 60 brix, or from 60 to 65 brix.

10 The fruit preparation can for example comprise fruit in an amount of from 30% to 80% by weight, for example from 50 to 70% by weight.

The fruit preparation can comprise water. It is mentioned that a part of the water can come from ingredients used to prepare the fruit preparation, for example from fruits or fruit extracts or from a phosphoric acid solution.

15 The fruit preparation can comprise pH modification agents such as citric acid. The fruit preparation can have a pH of from 2.5 to 5, preferably of from 2.8 to 4.2.

Method of use

20 The composition obtained by the process is typically to be orally ingested. It presents a texture and/or mouthfeel appreciated by consumer.

Upon use the composition is dispensed out of a container. To do so the user can use a spoon if the container is not a flexible container, or, if the container is a flexible container, typically apply some pressure on the flexible part of the container to force the composition out of an opening. Thus the dispensing can be performed by
25 applying a force on the container, preferably by pressing the container, preferably with a human hand. The opening can have for example a size (length, width or diameter for example) of from 1 mm to 15 mm. This dispensing is typically performed via an opening having a size of from 1 mm to 15 mm. In a preferred embodiment the dispensing is performed in the mouth of a human, for the composition to be orally
30 ingested. It is however not excluded that the composition be dispensed in a cup or on a plate or on a spoon and then be ingested.

When dispensed out of the container, typically via the opening, the composition presents a texture and/or mouthfeel appreciated by consumer. It is mentioned that the dispensing through the opening might provide some shear and might slightly change

the texture and/or mouthfeel of the composition. Such slightly modified texture and/or mouthfeel are appreciated by consumer.

- 5 Further details or advantages of the invention might appear in the following non limitative examples and on the following figures.

Figures

- 10 Figure 1 represents a preparation process of Mass1.
Figure 2 represents a preparation process of the final composition according to the invention.

Examples

- 15 Preparation of compositions is described. The compositions are also referred to as Mass 1 compositions.

Mass 1

- 20 Mass 1 has the composition shown on table 1 below.

Table 1

Ingredient	Mass 1a Wt % (as is)	Mass 1b Wt % (as is)
Fish oil: Omegavi 1812, Polaris®	0.77%	0.77%
WPI Lacprodan 9224, Arla®	13.93%	12.94%
Sodium Caseinate: EM7, DMV®	0.71%	1.39%
L-Leucine	0.48%	0.48%
Native Starch: Amioca Powder TF, Ingredion®	0.75%	0.75%
Cristal sugar	9.00%	9.00%
Almond Past 95%, Fruisec®	2.20%	2.20%
Osmosed Water	72.16%	72.47%
Total	100%	100%
Total protein	13.7	13.7
Whey Protein / Sodium Caseinate	95/5	90/10

The preparation process of Mass1 is a continuous process involving a direct stream injection (DSI) step, and is represented on figure 1. This process, as well as the operating parameters, allow an efficient preparation, avoiding fouling the equipment during a significant running time period.

Step a)

The almond past is pumped into the tank containing the osmosed water before addition of the powders using a classical dispersion system (YSTRAL Conti TDS).

Step b)

The oil is injected on line using a volumetric pump.

Step c)

A one step homogenization is performed with a APV Gaulin homogenizer at 50 bars at a temperature of 20°C.

Step d)

A pre-heating step is performed to reach a temperature of 63°C with a standard plate-heat exchanger.

Step e)

A heating step is performed with a Direct Steam Injection system at 145°C during 4s, at 1 bar.

Step f)

Flash cooling step is performed in a flash cooler to decrease temperature to 55°C.

Step g)

5 A cooling step is performed with a standard plate-heat exchanger to reach a temperature of 25°C. The product is transferred and stored in an aseptic tank at a temperature of 10°C.

Evaluations

10 Mass 1a and Mass 1b are liquids that do not foul the processing equipments during a running time reported on table 2. The viscosity (at 30°C, at 1290 s⁻¹ after 10s) upon storing is reported on table 2.

The rheology during a shelf life of up to 7 days at 10°C is evaluated by a TA.XT2 analysis. The results are presented on table 2 below.

15

Table 2

Mass 1	Mass 1a	Mass 1b
Whey Protein / Sodium Caseinate	95/5	90/10
Mass 1 Running time before fouling	10 min	45 min
Mass 1 Viscosity	350 mPa.s	80 mPa.s
Mass 1 Gel Strength after 7 days	7800 g	4400 g

20 This shows that addition of a non-micellar casein such as sodium caseinate allows to postpone fouling and later, during shelf life, to control the texture evolution. Additionally the composition shows an acceptable stickiness.

CLAIMS

1. An aqueous composition comprising proteins comprising whey protein and a casein compound, wherein:
 - 5 - the pH is of from 5.0 to 9.0,
 - the total amount of proteins is of at least 8.0% by weight,
 - the casein compound is a non-micellar casein compound, and
 - the weight ratio between the whey protein and the casein compound is from 78/22 to 99/1.
- 10 2. The composition according to claim 1, wherein the non-micellar casein compound is a caseinate compound.
- 15 3. The composition according to claim 2, wherein the caseinate compound is Na-caseinate, Mg-caseinate, K-caseinate, Na/K-caseinate, Na/Mg caseinate, or a mixture thereof.
- 20 4. The composition according to any of the preceding claims, wherein:
 - the pH is of from 6.0 to 8.0,
 - the total amount of proteins is of at least 9.0% by weight, and
 - the weight ratio between whey protein and casein compound is from 80/20 to 96/4.
- 25 5. The composition according to any of the preceding claims, wherein:
 - the pH is of from 6.0 to 8.0,
 - the total amount of proteins is of at least 10.0% by weight, and
 - the weight ratio between whey protein and casein compound is from 85/15 to 94/6.
- 30 6. The composition according to any of the preceding claims, wherein the amount of whey protein is of higher than 8.0% by weight, preferably higher than 10.0%, preferably from 10.0% to 20.0%.
7. The composition according to any of the preceding claims, wherein the amount of casein compound is of higher than 0.08% by weight, preferably higher than 0.8% by weight, preferably from 0.8% to 2.0%.

8. The composition according to any of the preceding claims, wherein the composition has an energy density of less than 200 kcal per 100g.
9. The composition according to any of the preceding claims, wherein the composition has a gel strength in the container of from 1000 g to 8000 g, preferably from 1000 g to 5000 g.
10. The composition according to any of the preceding claims, further comprising a polysaccharide.
11. The composition according to claim 10, wherein the polysaccharide is a starch, preferably native starch.
12. The composition according to any of the preceding claims, further comprising sugar.
13. A process of making the composition according to any of the preceding claims, comprising the steps of preparing an aqueous mixture comprising the whey protein and the non-micellar casein compound and heat-treating, with implementing the following steps:
- Step a) Powdering,
 - Step b) Optionally Oil injection,
 - Step c) Homogenization,
 - Step d) Pre-Heating,
 - Step e) Direct Steam Injection (DSI),
 - Step f) Flash cooling,
 - Step g) Further cooling and optionally Storing.

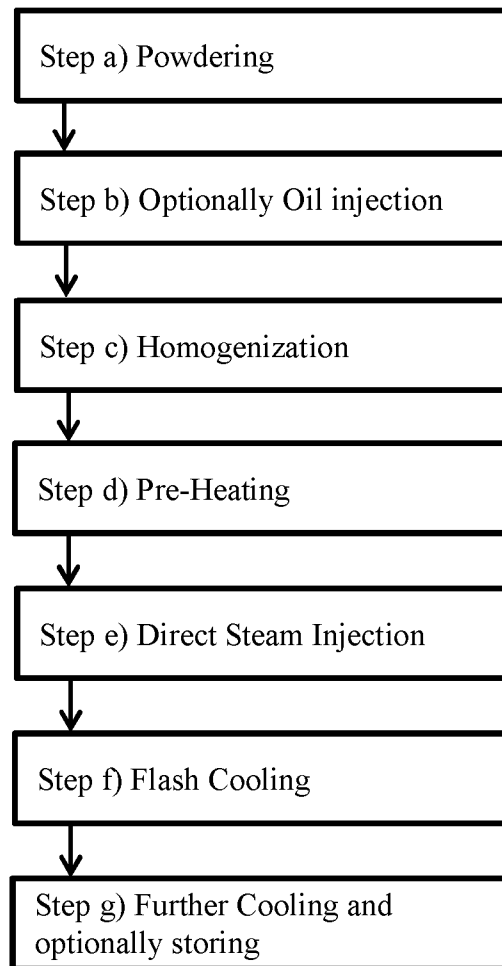
**Figure 1**

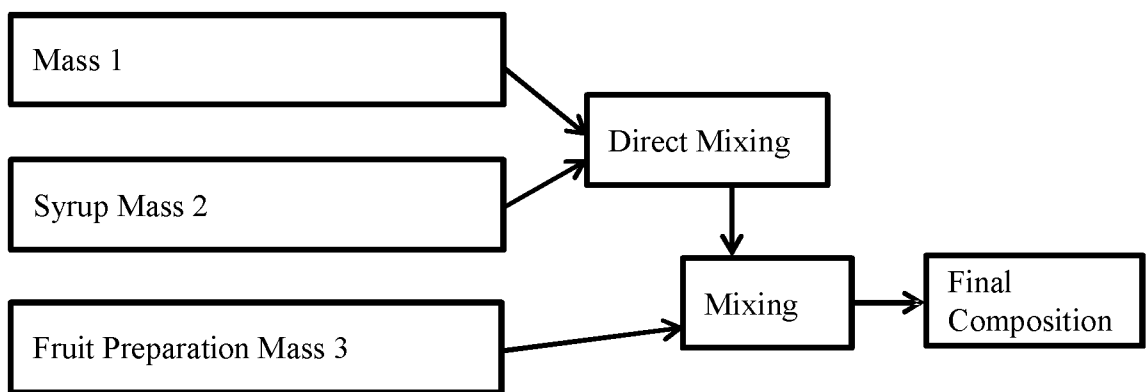

Figure 2

INTERNATIONAL SEARCH REPORT

International application No
PCT/IB2014/003125

A. CLASSIFICATION OF SUBJECT MATTER
INV. A23L1/305 A23C9/15 A23J1/20
ADD.
According to International Patent Classification (IPC) or to both national classification and IPC

B. FIELDS SEARCHED
Minimum documentation searched (classification system followed by classification symbols)
A23L A23C A23J

Documentation searched other than minimum documentation to the extent that such documents are included in the fields searched

Electronic data base consulted during the international search (name of data base and, where practicable, search terms used)
EPO-Internal, WPI Data

C. DOCUMENTS CONSIDERED TO BE RELEVANT

Category*	Citation of document, with indication, where appropriate, of the relevant passages	Relevant to claim No.
X	EP 2 451 292 A2 (ARLA FOODS AMBA [DK]) 16 May 2012 (2012-05-16)	1-12
A	paragraphs [0033], [0071]; claims 1-18; examples 1-5	13
A	----- GB 1 492 981 A (UNILEVER LTD) 23 November 1977 (1977-11-23) the whole document	1-13
A	----- US 4 110 476 A (RHODES KENNETH H) 29 August 1978 (1978-08-29) the whole document	1-13

Further documents are listed in the continuation of Box C.

See patent family annex.

* Special categories of cited documents :

"A" document defining the general state of the art which is not considered to be of particular relevance	"T" later document published after the international filing date or priority date and not in conflict with the application but cited to understand the principle or theory underlying the invention
"E" earlier application or patent but published on or after the international filing date	"X" document of particular relevance; the claimed invention cannot be considered novel or cannot be considered to involve an inventive step when the document is taken alone
"L" document which may throw doubts on priority claim(s) or which is cited to establish the publication date of another citation or other special reason (as specified)	"Y" document of particular relevance; the claimed invention cannot be considered to involve an inventive step when the document is combined with one or more other such documents, such combination being obvious to a person skilled in the art
"O" document referring to an oral disclosure, use, exhibition or other means	"&" document member of the same patent family
"P" document published prior to the international filing date but later than the priority date claimed	

Date of the actual completion of the international search 28 May 2015	Date of mailing of the international search report 17/06/2015
---	---

Name and mailing address of the ISA/ European Patent Office, P.B. 5818 Patentlaan 2 NL - 2280 HV Rijswijk Tel. (+31-70) 340-2040, Fax: (+31-70) 340-3016	Authorized officer Adechy, Miriam
--	---

INTERNATIONAL SEARCH REPORT

Information on patent family members

International application No

PCT/IB2014/003125

Patent document cited in search report	Publication date	Patent family member(s)	Publication date	
EP 2451292	A2	16-05-2012	AR 077565 A1	07-09-2011
			CN 102573502 A	11-07-2012
			DK 2451292 T3	16-12-2013
			EA 201270104 A1	30-08-2012
			EP 2451292 A2	16-05-2012
			ES 2439050 T3	21-01-2014
			HK 1170383 A1	17-01-2014
			PT 2451292 E	16-12-2013
			US 2012189737 A1	26-07-2012
			WO 2011003426 A2	13-01-2011

GB 1492981	A	23-11-1977	AU 7713075 A	08-07-1976
			BE 823994 A1	30-06-1975
			DE 2500140 A1	17-07-1975
			FR 2256726 A1	01-08-1975
			GB 1492981 A	23-11-1977
			IE 42075 B1	04-06-1980
			IT 1027248 B	20-11-1978
			JP S50116661 A	12-09-1975
			LU 71579 A1	09-12-1975
			NL 7500091 A	09-07-1975
			SE 7500073 A	08-07-1975
			ZA 7408248 A	28-07-1976

US 4110476	A	29-08-1978	NONE	
