



US 20160335893A1

(19) **United States**

(12) **Patent Application Publication**
Gueziec

(10) **Pub. No.: US 2016/0335893 A1**

(43) **Pub. Date: Nov. 17, 2016**

(54) **METHOD FOR PREDICTING A TRAVEL TIME FOR A TRAFFIC ROUTE**

312, filed on Mar. 3, 2005, provisional application No. 60/694,742, filed on Jun. 28, 2005.

(71) Applicant: **PELMOREX CANADA INC.**,
Oakville (CA)

Publication Classification

(72) Inventor: **Andre Gueziec**, Sunnyvale, CA (US)

(51) **Int. Cl.**
G08G 1/0968 (2006.01)
G08G 1/01 (2006.01)
G01C 21/36 (2006.01)
H04W 4/02 (2006.01)
G01C 21/34 (2006.01)
G08G 1/0967 (2006.01)
G01C 21/30 (2006.01)

(21) Appl. No.: **15/218,619**

(22) Filed: **Jul. 25, 2016**

(52) **U.S. Cl.**
CPC **G08G 1/096888** (2013.01); **G08G 1/0967** (2013.01); **G08G 1/0129** (2013.01); **G08G 1/096822** (2013.01); **G08G 1/096866** (2013.01); **G01C 21/30** (2013.01); **H04W 4/028** (2013.01); **G01C 21/3407** (2013.01); **G01C 21/3492** (2013.01); **G01C 21/3694** (2013.01)

Related U.S. Application Data

(60) Continuation of application No. 14/692,097, filed on Apr. 21, 2015, now Pat. No. 9,401,088, which is a continuation of application No. 14/029,621, filed on Sep. 17, 2013, now Pat. No. 9,070,291, which is a continuation of application No. 13/561,327, filed on Jul. 30, 2012, now Pat. No. 8,537,033, which is a continuation of application No. 11/505,048, filed on Aug. 15, 2006, now Pat. No. 7,508,321, which is a continuation of application No. 11/302,418, filed on Dec. 12, 2005, now Pat. No. 7,221,287, which is a continuation-in-part of application No. 11/253,301, filed on Oct. 17, 2005, now Pat. No. 7,161,497, which is a division of application No. 10/379,967, filed on Mar. 5, 2003, now Pat. No. 6,989,765.

(60) Provisional application No. 60/362,155, filed on Mar. 5, 2002, provisional application No. 60/634,951, filed on Dec. 10, 2004, provisional application No. 60/658,

(57) **ABSTRACT**

A system for predicting a travel time for a traffic route is disclosed. The traffic route comprises one or more road segments. A predicted travel time for each of those segments is calculated based, in part, on traffic speed data for each of the one or more road segments. A total travel time is then calculated for the route, the total travel time including a predicted travel time for each of the one or more road segments.

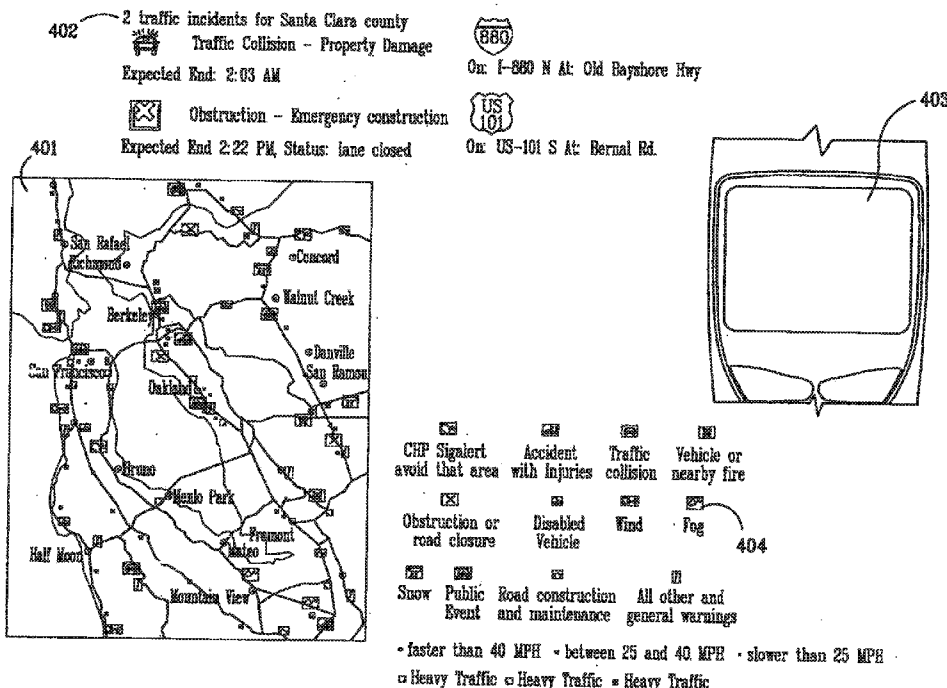

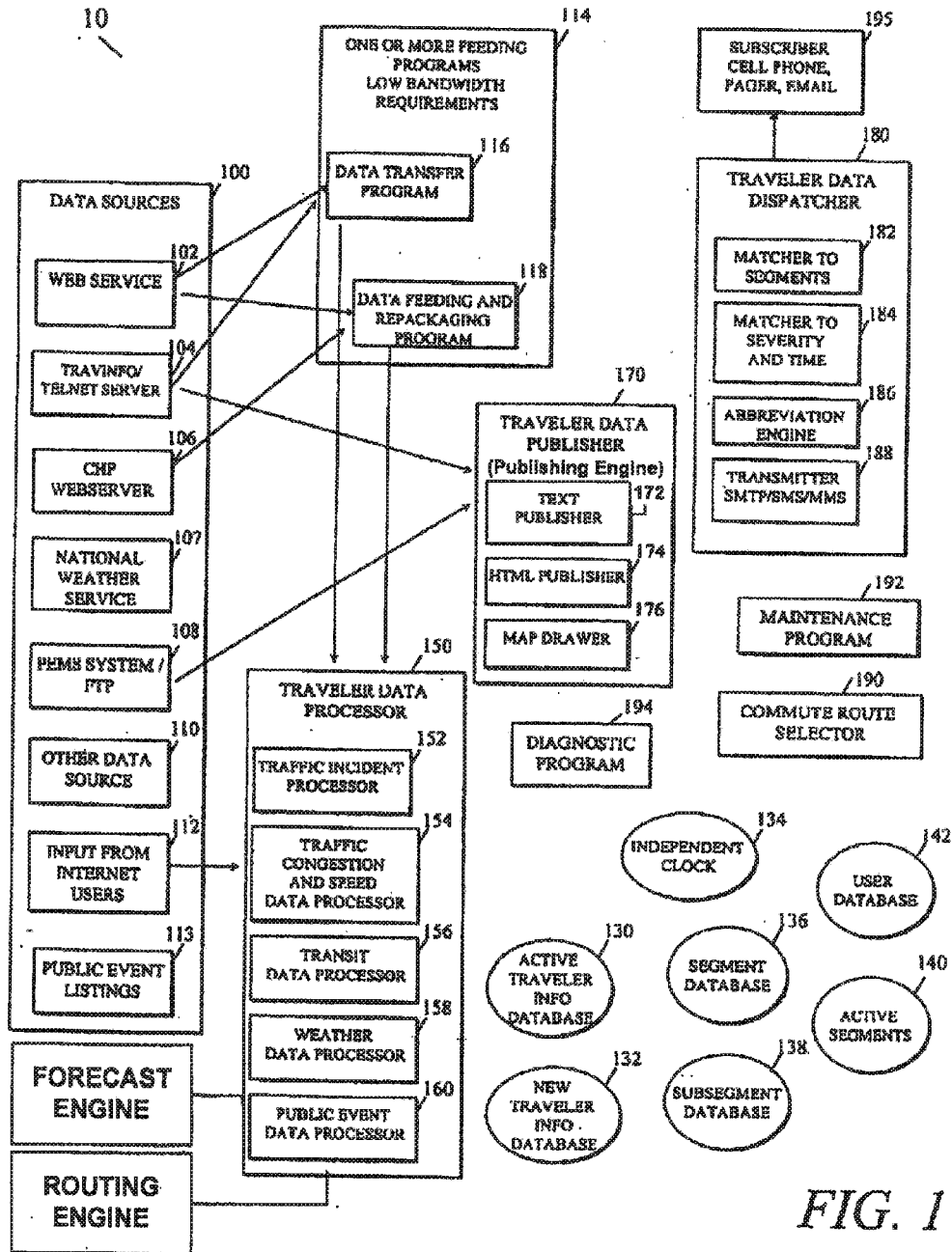

FIG. 1

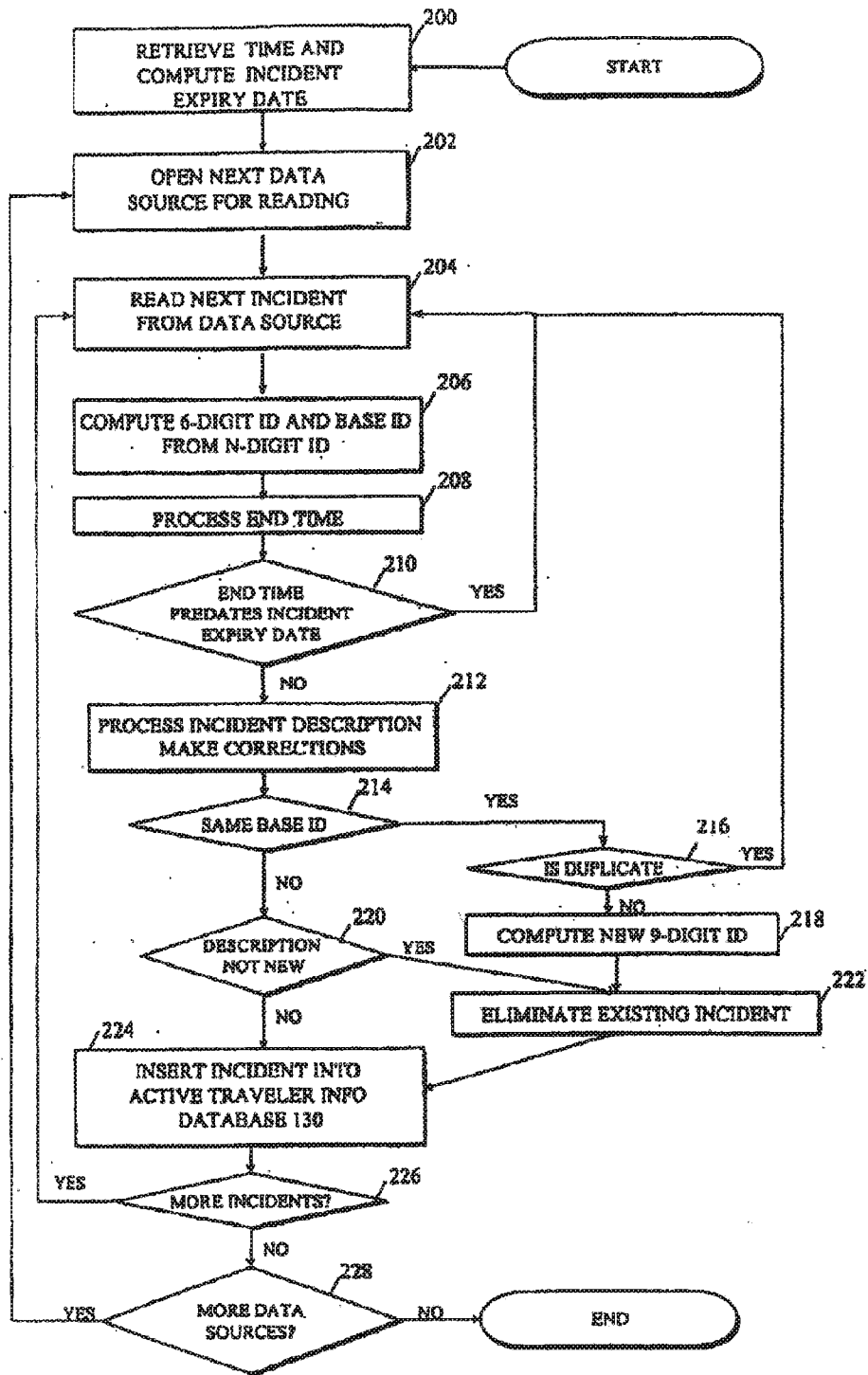

FIG. 2

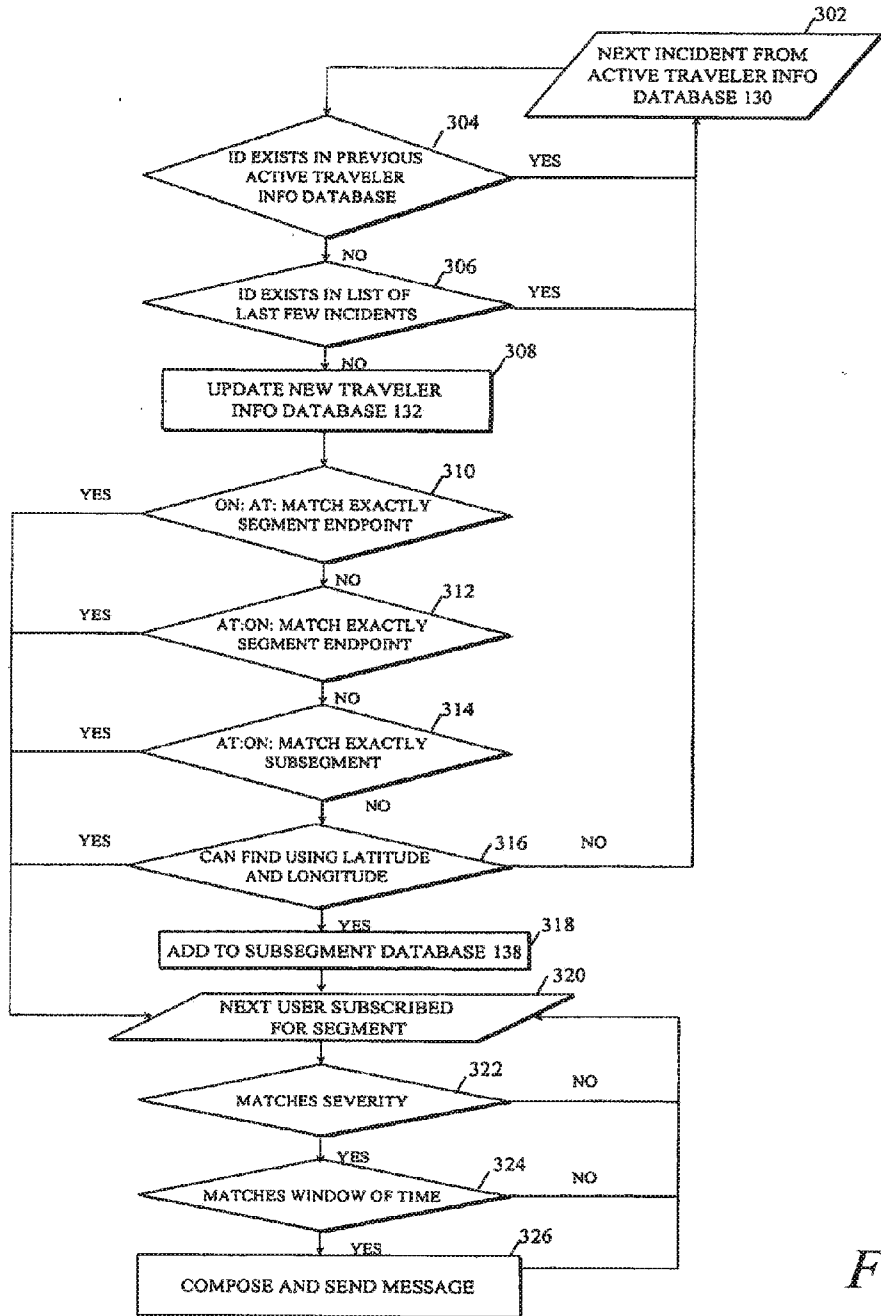

FIG. 3

402 2 traffic incidents for Santa Clara county
 Traffic Collision - Property Damage
 Expected End: 2:03 AM



On: I-880 N At: Old Bayshore Hwy

401 Obstruction - Emergency construction
 Expected End 2:22 PM Status: lane closed



On: US-101 S At: Bernal Rd.

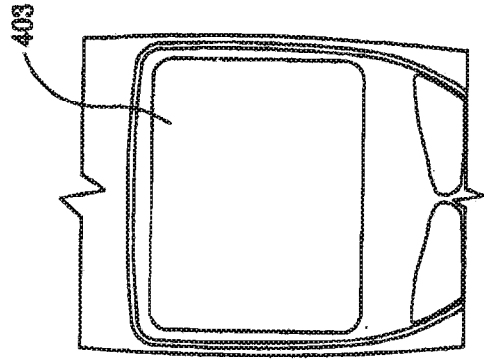
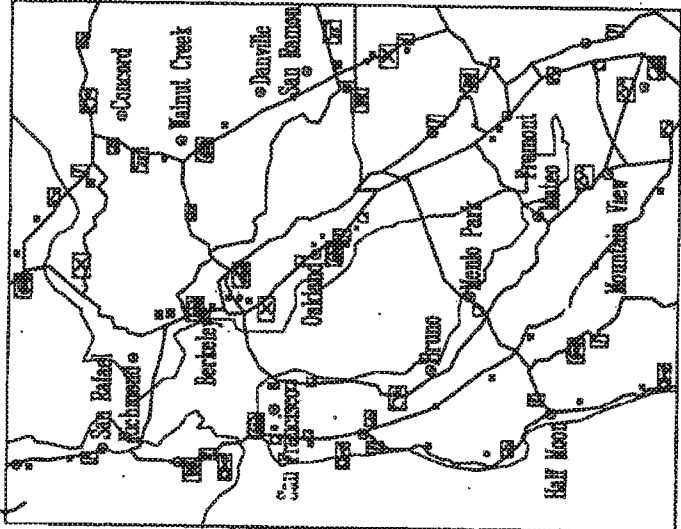

404
 CHP Signal Alert
 Accident Traffic Collision
 Disabled Vehicle nearby fire
 Obstruction or road closure
 Snow Event
 Public Road construction
 All other and general warnings

FIG. 4

- ◻ faster than 40 MPH
- ◻ between 25 and 40 MPH
- ◻ slower than 25 MPH
- ◻ Heavy Traffic
- ◻ Heavy Traffic
- ◻ Heavy Traffic

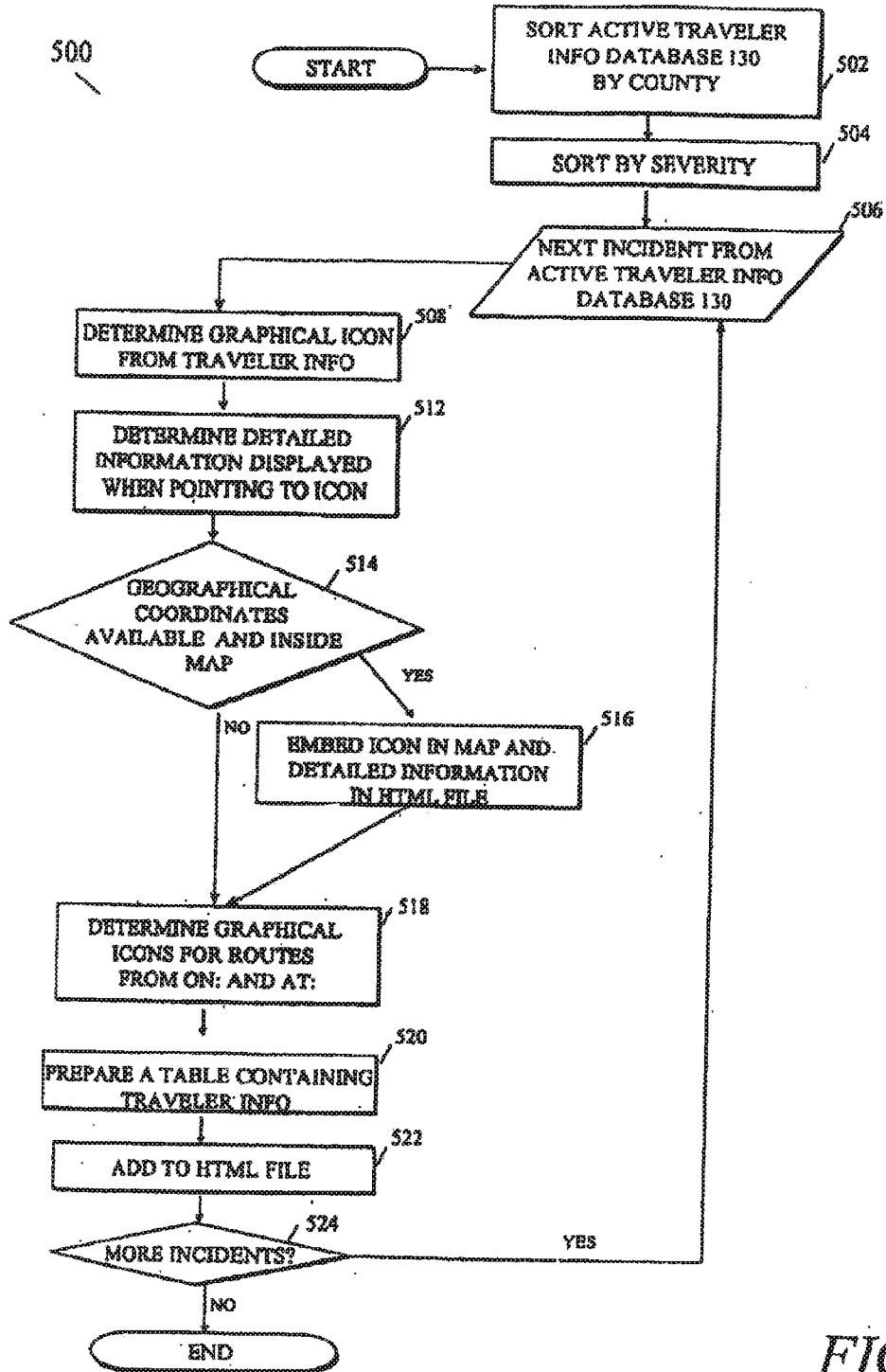
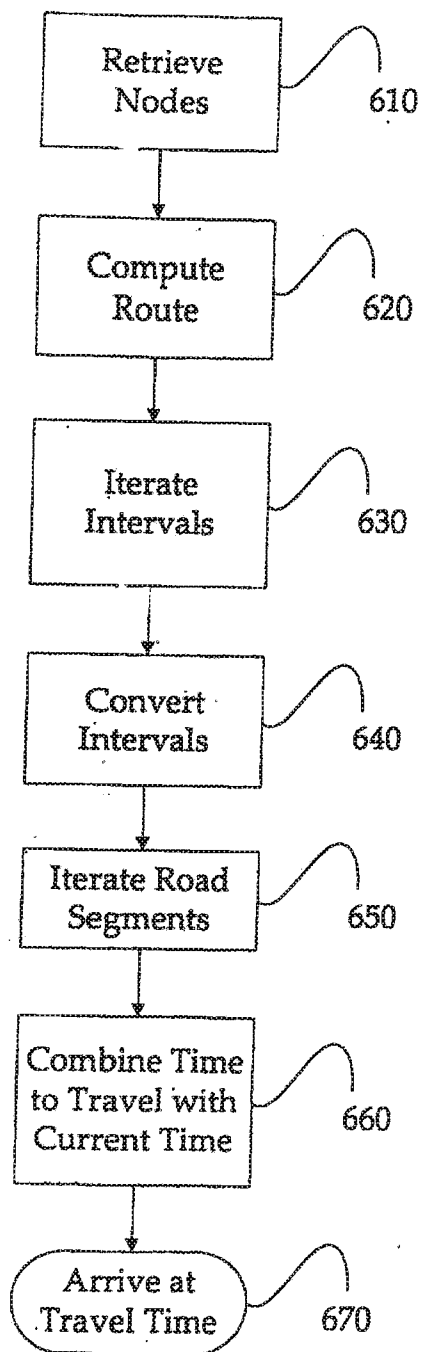

FIG. 5

FIGURE 6



700

Create:

	Name	Distance	Current Travel Time	Ideal Travel Time
<input type="checkbox"/>	home 2 work	11.6 mi.	00:10:59	00:11:00
<input type="checkbox"/>	work 2 home	11.6 mi.	00:11:23	00:11:30
<input type="checkbox"/>	CA-85	14.2 mi.	00:14:09	00:15:00
<input type="checkbox"/>	Sacramento	80.4 mi.	01:32:08	01:17:00
<input type="checkbox"/>	Sacramento(Reverse)	112.0 mi.	01:53:24	01:45:00
<input type="checkbox"/>	Union City	22.0 mi.	00:26:13	00:20:24
<input type="checkbox"/>	Seattle	105.3 mi.	02:52:21	01:47:35

710

720

730

740

FIGURE 7

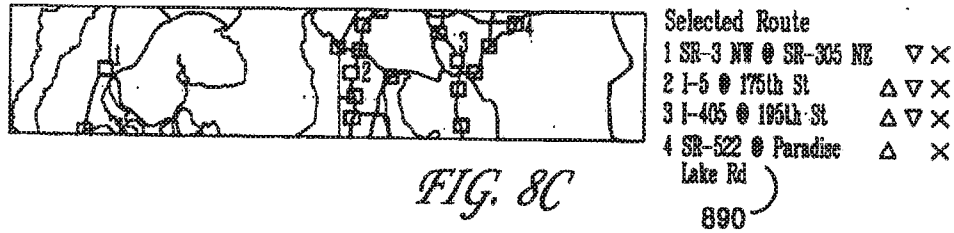
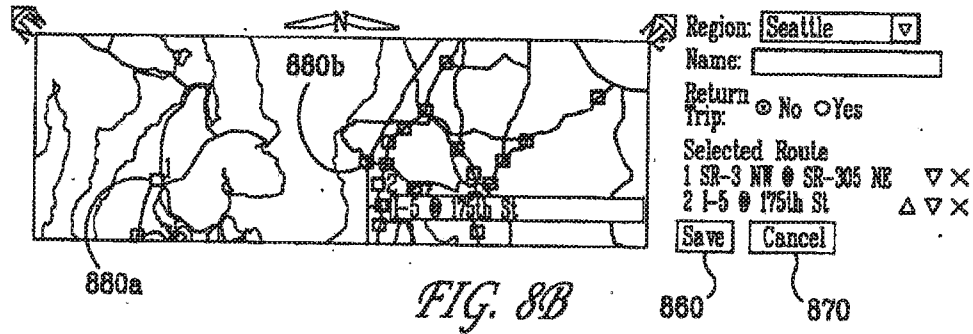
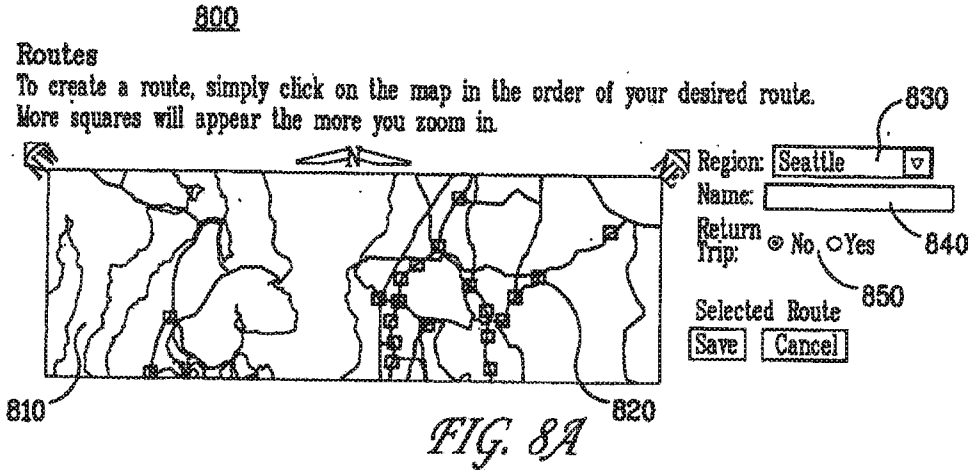

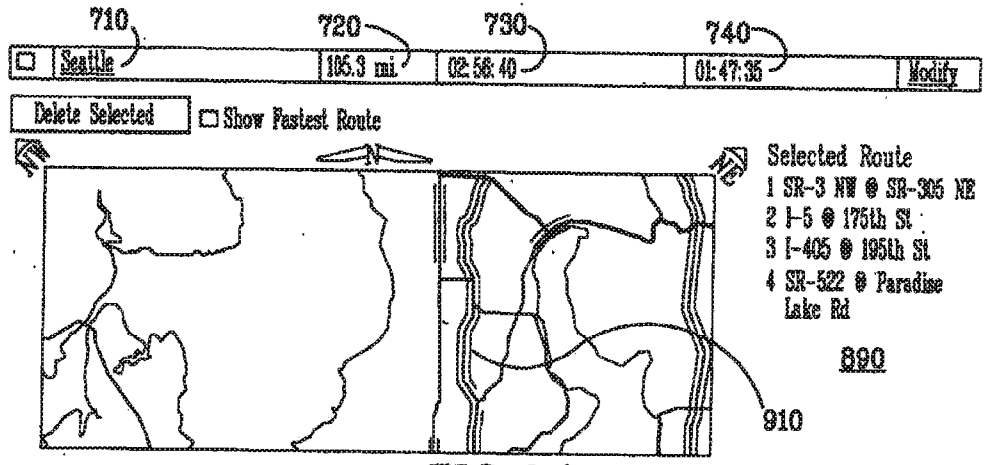

FIG. 9A

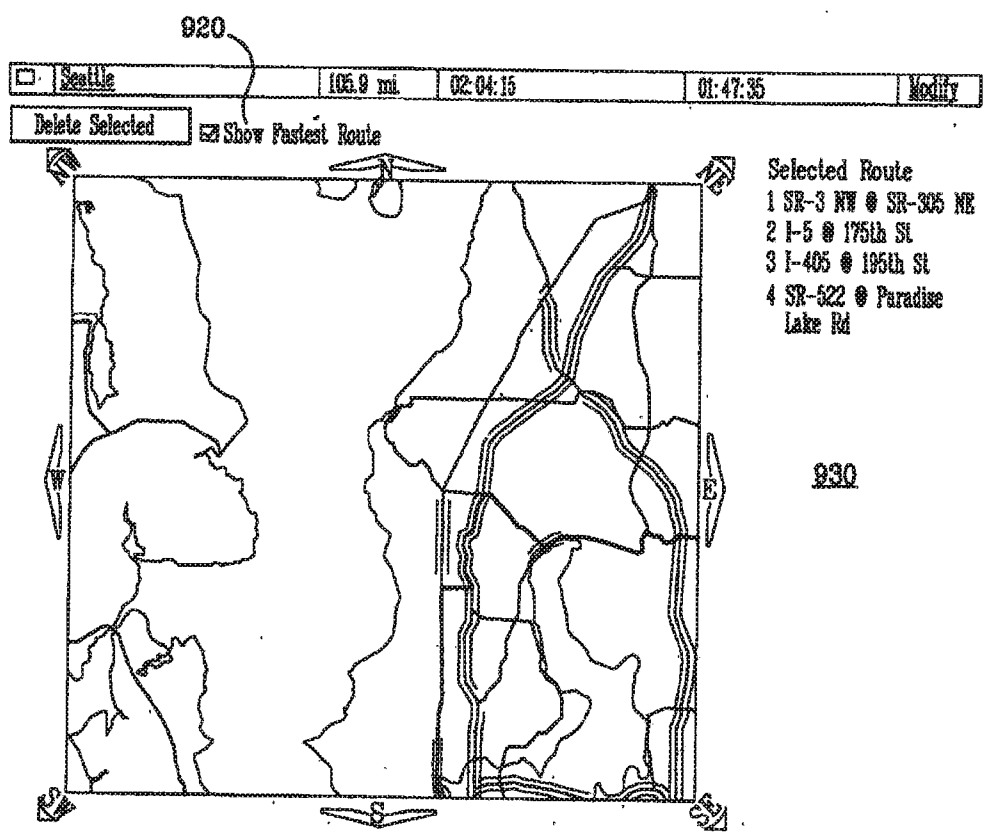

FIG. 9B

1000

BeatTheTraffic.com
The right traffic, at the right time™

Metro Area My Traffic Alerts Option

Tell a friend about BeatTheTraffic.com

Alerts

1010 Device:

1020 Route:

1030 Days: Su Mo Tu We Th Fr Sa

1040 Start: 8 End: 9

1050 Incidents:

- Alert me of all incidents
- Alert me of severe incidents only. (incidents blocking one or more lanes)
- No incident alerts

1060 Speed: Alert me if delays on my route exceed minutes

FIG. 10A

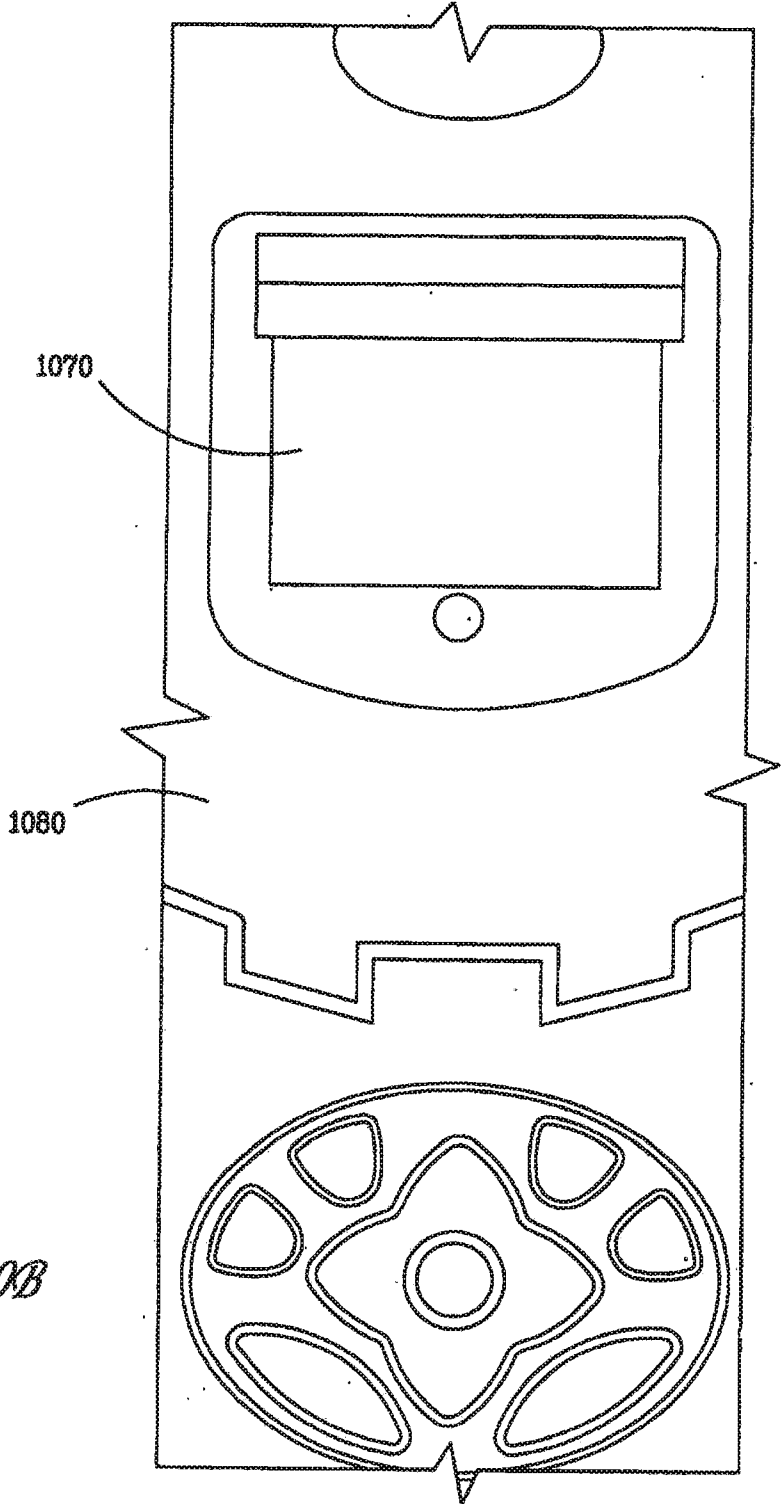
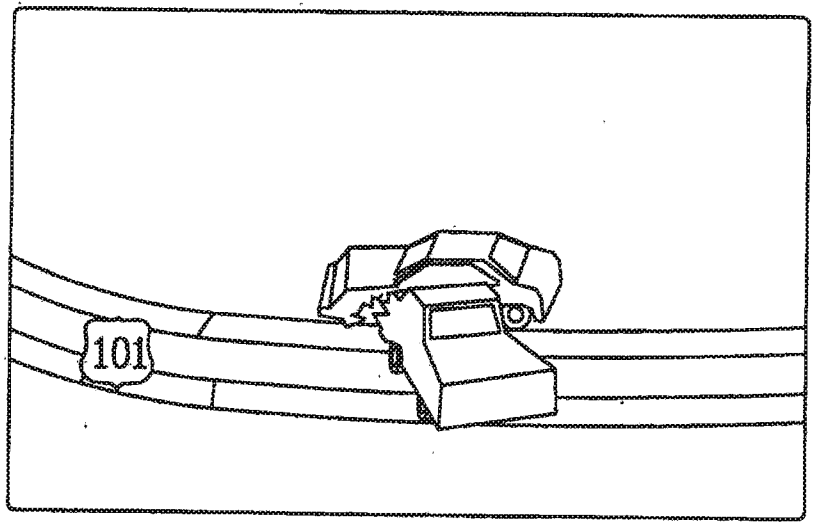
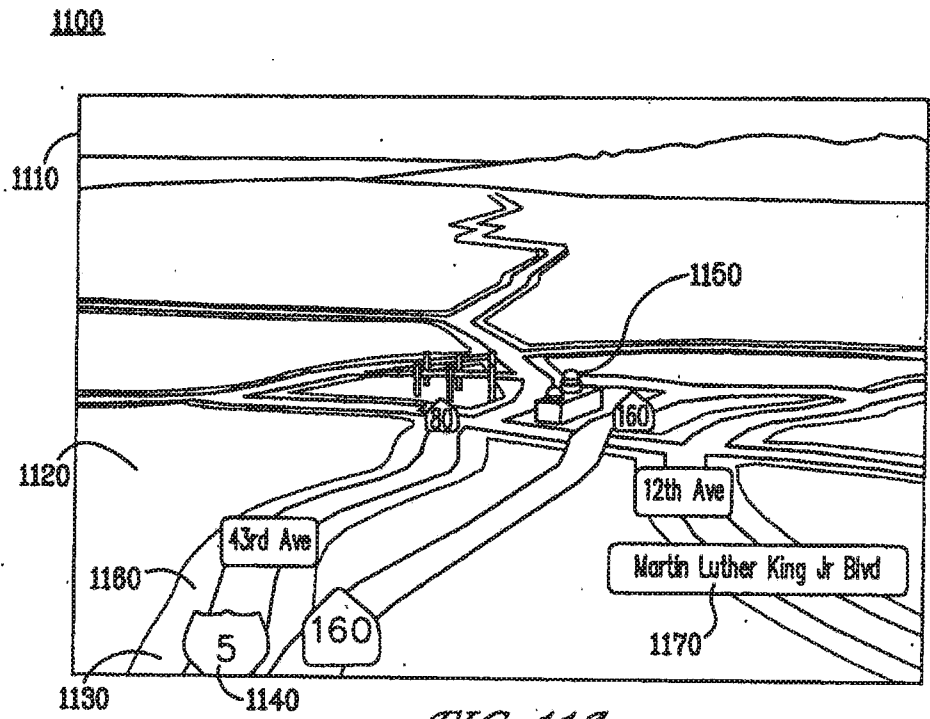

FIG. 10B



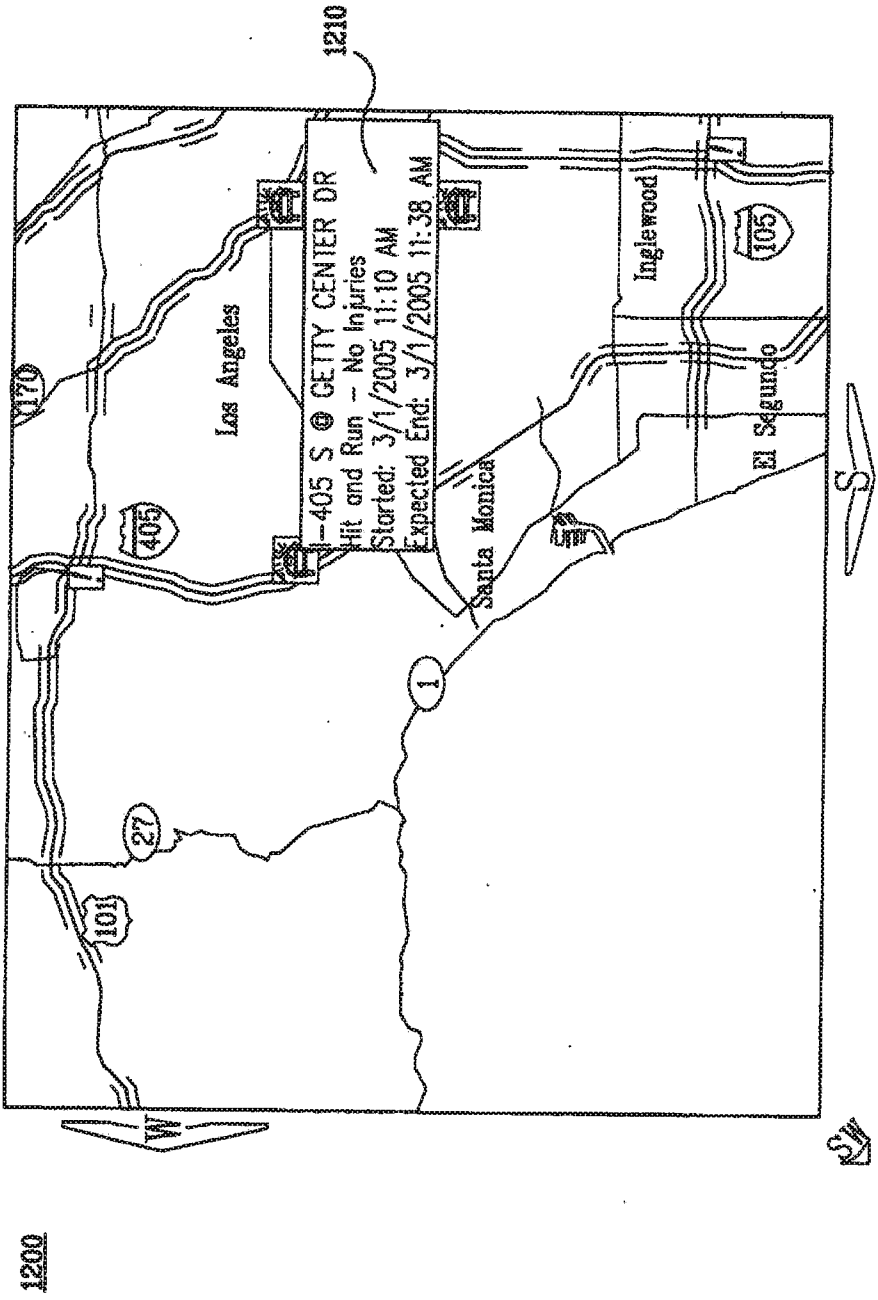
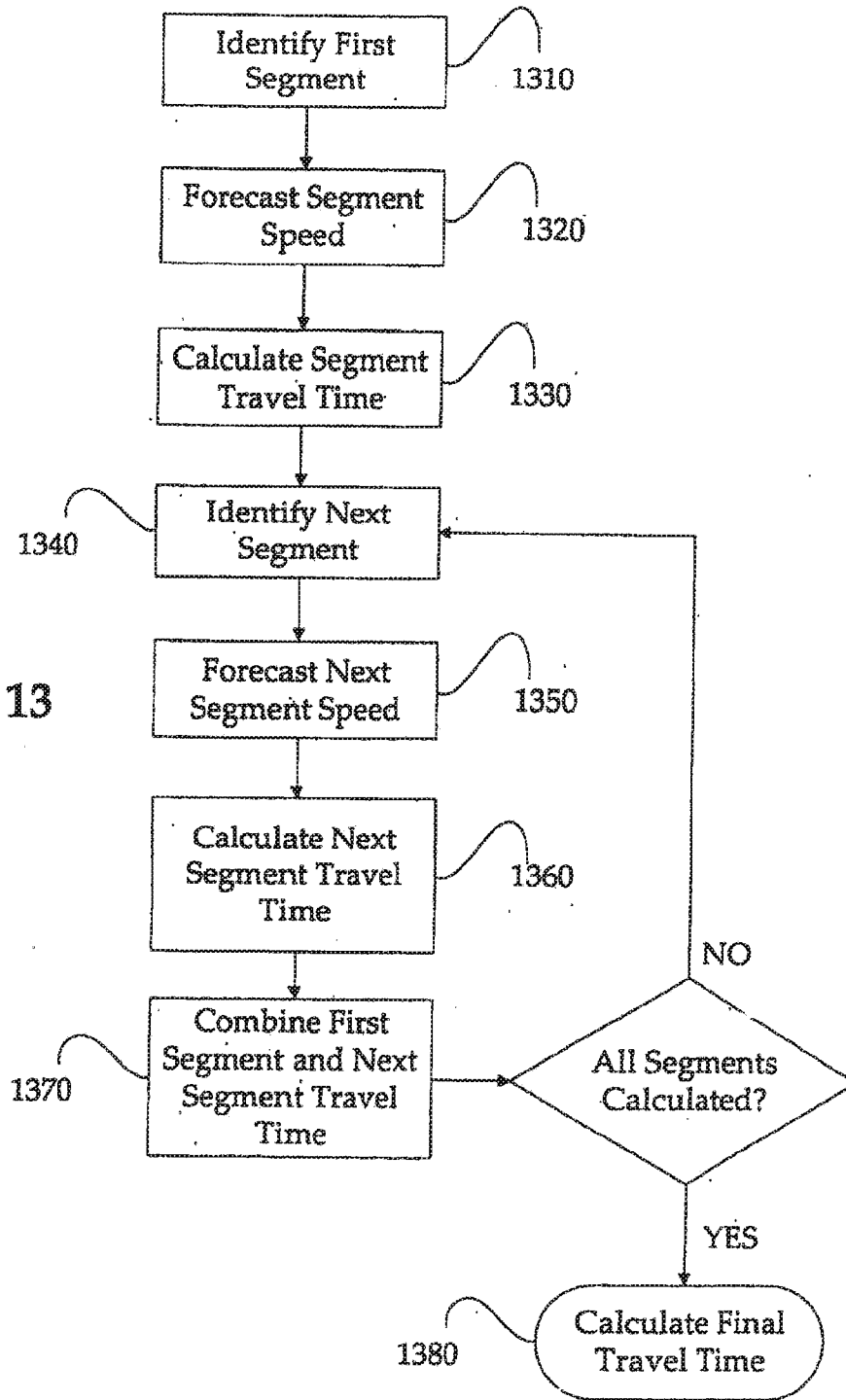
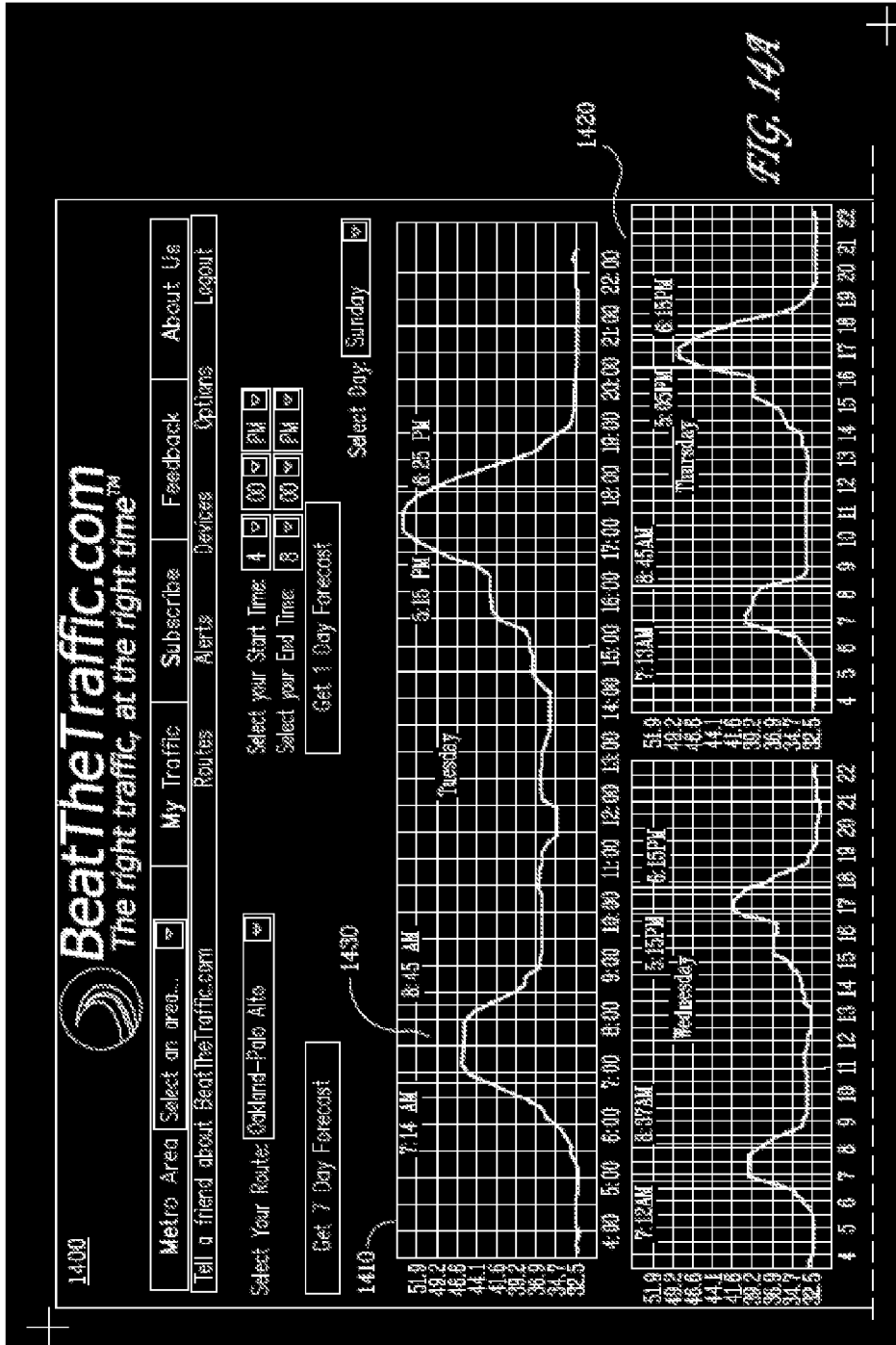

FIG. 12

FIGURE 13





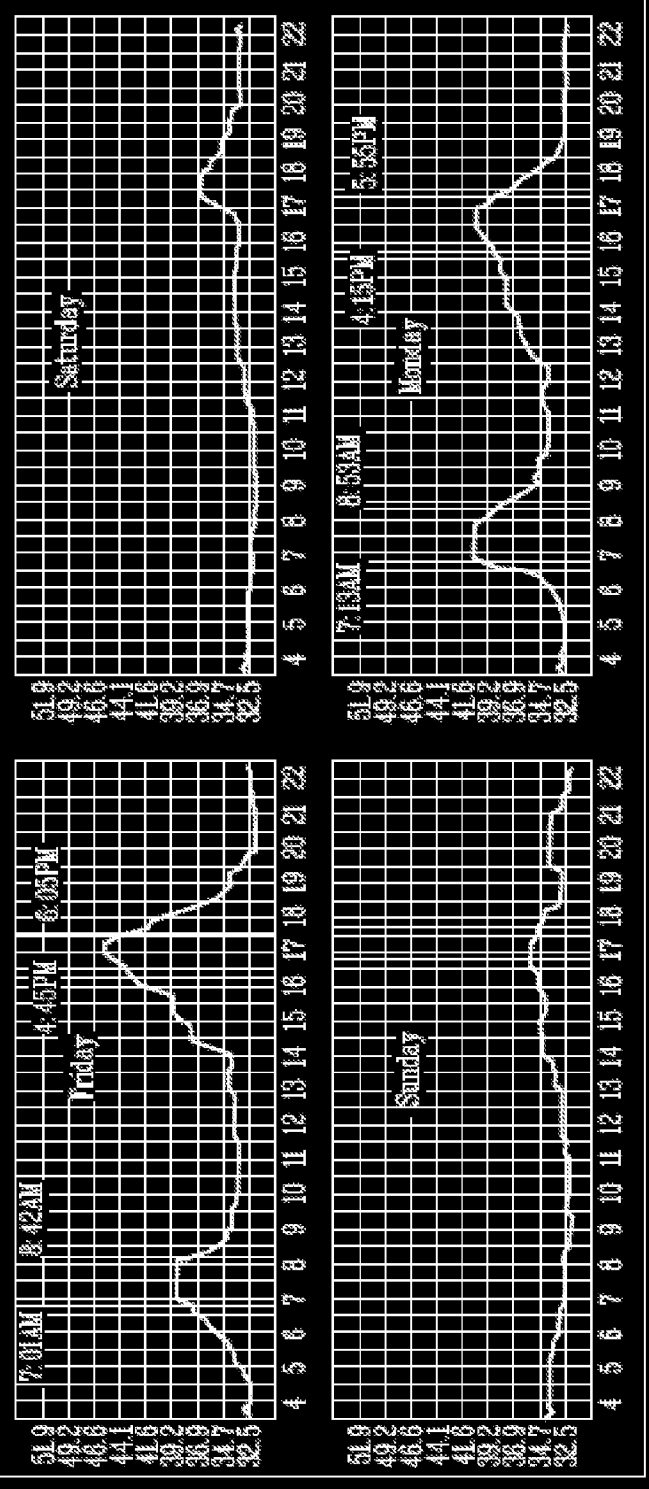

FIG. 14B

METHOD FOR PREDICTING A TRAVEL TIME FOR A TRAFFIC ROUTE

CROSS-REFERENCE TO RELATED APPLICATIONS

[0001] The present application is a continuation and claims the priority benefit of U.S. patent application Ser. No. 14/692,097 filed Apr. 21, 2015, issuing as U.S. Pat. No. 9,401,088, which is a continuation and claims the priority benefit of U.S. patent application Ser. No. 14/029,621 filed Sep. 17, 2013, now U.S. Pat. No. 9,070,291, which is a continuation and claims the priority benefit of U.S. patent application Ser. No. 13/561,327 filed Jul. 30, 2012, now U.S. Pat. No. 8,537,033, which is a continuation and claims the priority benefit of U.S. patent application Ser. No. 11/505,048 filed Aug. 15, 2006, now U.S. Pat. No. 7,508,321, which is a continuation and claims the priority benefit of U.S. patent application Ser. No. 11/302,418 filed Dec. 12, 2005, now U.S. Pat. No. 7,221,287, which is a continuation-in-part and claims the priority benefit of U.S. patent application Ser. No. 11/253,301 filed Oct. 17, 2005, now U.S. Pat. No. 7,161,497, which is a divisional and claims the priority benefit of U.S. patent application Ser. No. 10/379,967, filed Mar. 5, 2003, now U.S. Pat. No. 6,989,765, which claims the priority benefit of U.S. provisional application No. 60/362,155 filed Mar. 5, 2002; U.S. patent application Ser. No. 11/302,418 also claims the priority benefit of the following U.S. provisional applications 60/634,951 filed Dec. 10, 2004, 60/658,312 filed Mar. 3, 2005, and 60/694,742 filed Jun. 28, 2005. The disclosure of all these commonly owned applications is incorporated herein by reference.

BACKGROUND OF THE INVENTION

[0002] 1. Field of the Invention

[0003] This invention generally relates to systems for monitoring motor vehicle traffic conditions on highways and incidents affecting transit, and to an improved system for alerting drivers of traffic incidents and congestion pertaining to their usual or current route of travel, as well as users of transit of conditions affecting them.

[0004] 2. Description of the Related Art

[0005] Traffic congestion on highways and other roadways has increasingly become a problem, particularly in most large metropolitan areas. For example, traffic congestion is not without an economic impact. For instance, a recent mobility study by the Texas Transportation Institute estimated that the cost of congestion for an average driver in the San Francisco Bay Area during 2002 was about \$800 per driver per year, where drivers also wasted an average of 92 hours. This report also estimated that in general more than half of the travel delay is due to incidents such as accidents, obstructions, disabled vehicles, and related problems.

[0006] Further, it is largely acknowledged that travelers in the US and other countries are poorly informed of incidents and congestion impacting their route. According to Research Report PRR-2000-07 of University of California in Berkeley, which was commissioned to study an incident reporting system, radio reports are the primary source of information for travelers. Radio reports are often delayed, as many radio stations report traffic every 10 to 20 minutes. As radio reports are limited to announcing a few incidents and are provided for a large area, their relevance to an individual traveler is generally limited.

[0007] For various stages of traffic reporting on the radio, human processing and interpretation of the data is required. As congestion and traffic density increase, and as an increasing number of traffic monitoring systems are being developed, traffic and transit data are becoming richer and more complex. There is also an increased need for speedy dispatch of the data. As such, human processing of the data is becoming ineffective, and automated processing and understanding of traffic data desirable.

[0008] TrafficWarn™, dispatches traffic alerts to subscribers. Subscribers are required to choose routes for receiving alerts. Once a route is chosen, alerts are received for the entire length of the route, which can result in the receipt of unwanted and confusing information.

[0009] The Sigalert™ system dispatches traffic alerts to subscribers. Subscribers are permitted to select portions of highways.

[0010] Although the prior art methods are designed to provide notice to travelers of important information, they generally fail to provide a satisfactory solution to the problem of informing a large population of the travelers as soon as, and every time a problem is known.

[0011] Typically, prior art systems for publishing traveler information do not qualify data and therefore routinely publish outdated information. In addition, prior art systems typically publish the exact list of information from a data source without providing necessary additions or correcting omissions. For example, such systems do not predict or publish an expected end time if such data is not explicitly available. In addition, some prior art systems will continue to publish potentially outdated information, if for some reason the supply of fresh data is disrupted. Experience in the development of the invention disclosed herein has shown that disruptions in data can occur frequently. Thus, prior art systems are not enabled to determine whether the impact of an incident has expired.

[0012] Therefore, a need exists to provide an improved, more efficient and more automated system for management of incident and congestion data. Preferably, the system should be capable of matching to active or passive subscribers, and providing information through various mechanisms and on various devices including cell-phones and other similar devices which may be ported from one vehicle to another. The system should provide data that is reliable, complete, timely, and preferably concisely stated.

[0013] The foregoing and other problems are overcome by methods and apparatus in accordance with embodiments of this invention.

SUMMARY OF THE CLAIMED INVENTION

[0014] A system for predicting a travel time for a traffic route is disclosed. The system includes a data source, the data being associated with various road segments that make up a portion of a traffic route. The system further includes a forecast engine, which determines a predicted travel time for each of the aforementioned road segments based on at least the data for each of the road segments. The system also includes a publishing engine. The publishing engine may be configured to publish a predicted travel time for the traffic route, the predicted travel time including a total travel time for each of the road segments that make up the traffic route.

[0015] In some embodiments of the present invention, the data associated with the road segments may be traffic speed data, which may further be real-time speed data. Traffic

speed data, in some embodiments of the present invention, may further include data concerning a non-traffic event that influences traffic speed for at least one of the road segments making up the traffic route. Speed data associated with each of the road segments may be further associated with a particular time interval for each of the road segments. The forecast engine may, in some embodiments, be configured to determine a predicted travel time for each of the plurality of road segments based on at least the traffic speed data for each of the road segments in conjunction with a particular time interval. In some embodiments, a traveler data processor may be a part of the system such that it associates traffic speed data with each of the road segments in conjunction with a particular time interval.

[0016] In some embodiments, a particular time interval for a traffic route may be associated with a particular day of the week. In other embodiments, the particular time interval may be associated with a series of days. In some embodiments of the present invention, the particular time interval may include an expected time at which a traveler will reach each of the plurality of road segments. In further embodiments, the particular time interval for a traffic route may be further associated with a particular time of day.

[0017] Some embodiments of the present invention may provide for the predicted travel time for the particular time interval to be published as a graphical representation of predicted travel time versus departure time. A particular time interval, in some embodiments, may be an entire duration of a trip utilizing a traffic route.

[0018] The predicted travel time for the plurality of road segments, in some embodiments of the present invention, may include a default value derived from the predicted travel time of one or more road segments surrounding one or more of the road segments. The publishing engine, in some embodiments, may be configured to publish a recommended departure time based on one or more travel patterns identified in a graphical representation. The recommended departure time may be identified based on at least a point of maximum slope in the graphical representation.

[0019] In some embodiments, the traveler data processor may be configured to combine real-time traffic speed data with historical speed data. The processor may be configured to update the historical speed data for the road segments, one of which may be associated with a particular time interval, based on the combined traffic speed data.

[0020] The present invention also provides for a method for predicting a travel time for a traffic route. The method includes the steps of identifying one or more road segments making up the traffic route; identifying a predicted travel time for each of the one or more road segments, the predicted travel time being based on at least data for each of the road segments; and calculating a total travel time for the traffic route, the total travel time including the predicted travel time for each of the one or more road segments. The data utilized by this method may include traffic speed data.

[0021] In some embodiments of the presently disclosed method, the predicted travel time for each of the one or more road segments may be further associated with a particular time interval, the predicted travel time for each of the one or more road segments may be based on at least traffic speed data for each of the one or more road segments in conjunction with a particular time interval. The particular time interval may include an expected time at which a traveler will reach each of the one or more road segments. The total

travel time for the traffic route may be published as a graphical representation of travel time versus departure time. The method may further determine a recommended departure time based on one or more travel patterns identified in the published graphical representation, the recommended departure time having been identified based on a point of a maximum slope in the graphical representation.

[0022] The present invention further provides for a computer-readable medium having embodied thereon at least one program. When executed by a processor, the program may perform a method for predicting a travel time for a traffic route. This method may include identifying one or more road segments making up the traffic route; identifying a predicted travel time for each of the one or more road segments, wherein the predicted travel time is based on at least traffic speed data for each of the one or more road segments; and calculating a total travel time for the traffic route, the total travel time comprising the predicted travel time for each of the one or more road segments.

BRIEF DESCRIPTION OF THE DRAWINGS

[0023] FIG. 1 is a block diagram illustrating the overall system for collecting, publishing and dispatching traveler information;

[0024] FIG. 2 is a flow chart illustrating the details of the processing of traveler information;

[0025] FIG. 3 is a flow chart illustrating the dispatch of traveler information to subscribers;

[0026] FIG. 4 is a pictorial illustration of the operation of the present invention in publishing and disseminating traveler information;

[0027] FIG. 5 is a flow chart illustrating an exemplary process of publishing traveler data;

[0028] FIG. 6 is a flow chart illustrating an exemplary process of computing travel time;

[0029] FIG. 7 is a pictorial illustration of an exemplary routing computation report interface;

[0030] FIGS. 8A-8C are pictorial illustrations of an exemplary route creation interface;

[0031] FIG. 9A illustrates an exemplary selected route interface;

[0032] FIG. 9B illustrates an exemplary fasted route interface;

[0033] FIG. 10A illustrates an exemplary interface for generating a traffic alert;

[0034] FIG. 10B illustrates an exemplary mobile device having received an exemplary SMS traffic alert;

[0035] FIG. 11A illustrates an exemplary animated road traffic report;

[0036] FIG. 11B illustrates exemplary three-dimensional representations of vehicles as may be implemented in the road traffic report for FIG. 11A;

[0037] FIG. 12 is an exemplary graphic interface highlighting a significant incident;

[0038] FIG. 13 is a flow chart illustrating an exemplary process of preparing a travel time forecast;

[0039] FIGS. 14A-14B illustrate an exemplary travel time forecast.

DETAILED DESCRIPTION

[0040] Disclosed herein are methods and apparatus for providing information relevant to a person traveling a specific route, at a specific time. In the preferred embodiment,

this invention provides vehicular traffic congestion information to subscribers, or users, through various communication systems available to consumers. Although disclosed herein as a system for providing vehicular traffic congestion information, the methods and apparatus disclosed may be used to provide any type of information to users where time sensitive general interest information is needed. Examples of such information include, without limitation, weather information, information regarding arrival and/or departure of scheduled flights, trains, as well as other similar types of information.

[0041] The disclosure herein describes preferred embodiments in terms of a vehicular traffic monitoring system for the San Francisco Bay area. It should be recognized that the embodiment disclosed is but one embodiment, and the invention herein is not limited to this one embodiment. For example, the teachings herein may be used in other urban and/or rural areas.

[0042] The invention herein makes use of various existing technologies. For example, information can be collected by the system from locations on the Internet, such as from a web page that provides real time data. Users may be provided information on communication devices, such as, without limitation, a cell phone, a pager, or through email. One skilled in the art will recognize that the invention disclosed herein is not limited by the communications technologies discussed or related to the teachings herein. As used herein, "real-time data" means data that is available as soon as practicable. Availability of real time data may range anywhere from a few seconds to a few minutes, but typically no more than a few minutes, from the time the data was first known or published.

[0043] Tools for the development of software used in this invention may include tools having the capabilities of packages such as: GNUEmacs editor on either a UNIX or Windows platform as well as Microsoft Visual Studio .NET on the Windows platform. The preferred programming languages are C, C++, C#, Perl and SQL, but other language or development tools may be used as well.

[0044] A personalized information dissemination system as disclosed herein generally includes components as described in this Overview. However, certain refinements and exceptions to the above relationships and functions exist or may be realized. These refinements and exceptions are either disclosed herein, or may be apparent to one skilled in the art. Therefore, the invention disclosed herein is not to be limited by the exemplary embodiment, or this overview.

[0045] Referring to FIG. 1, the Traveler Information Dissemination System (TIDS) 10 includes certain components, which generally function as outlined in this overview. Traffic data is provided by sources in real time, or near real time, by third parties. As the data is published, the data is collected by Feeding Programs 114. The Feeding Programs 114 collect the data in various forms from a variety of Data Sources 100. The Feeding Programs 114 standardize the data, and provide the data to the Traveler Data Processor (TDP) 150. The TDP 150 engages in various routines to organize and otherwise manage the data. The Traveler Data Publisher 170 and the Traveler Data Dispatcher 180 complete timely issuance of data to subscribers, also referred to herein as "users." Each user, having entered information desired for a specific or routine itinerary through a Commute Route Selector 190, receives the data through a mechanism such as a cellular phone or pager 195.

[0046] In another embodiment, traveler information is generally available for viewing, such as at a computer connected to the Internet. In this embodiment, icons, or graphical icons are used to provide users with general traveler information. In this embodiment, a user may therefore view traveler information that may be related or unrelated to a given route.

[0047] Referring to FIG. 1, the Traveler Information Dissemination System (TIDS) 10 includes multiple Data Sources 100, as shown. Data may come from a variety of sources, and in a variety of forms. For example, in the San Francisco Bay area, Data Sources 100 include: the Trav-Info™ system 104 (a collaboration of public agencies including the California Highway Patrol, Metropolitan Transportation Commission and CALTRANS). Data may come from a web service 102. Another example of a data source 100 is the California Highway Patrol (CHP) World Wide Web server 106. Other exemplary data sources include the National Weather Service 107, the PeMS system at the University of Berkeley 108, Public Event Listings 113, as well as data input manually by system operators or users using, for example, a User Input Mechanism 112. Other data sources 110 may be incorporated as they become available. The User Input Mechanism 112 may be accessible to selected operators, users, or the general public may be permitted to provide input.

[0048] Some of these exemplary Data Sources 100, may require subscription or authentication for access, and may be accessible via Telnet, FTP, or web services protocols. Some of these Data Sources 100 provide comprehensive data, while others do not. Exemplary data is now provided. Other examples of data appear elsewhere in this disclosure.

Example Incident Data (CHP Server)

[0049]

No.	Time	Type	Location	Area
0194	3:27 AM	Disabled Vehicle	SB US101 JNO MARSH RD	Redwood City

ADDITIONAL DETAILS

3:28 AM—UNK VEH ON RHS

RESPONDING OFFICERS STATUS

3:32 AM—CHP Unit Assigned

Example Congestion Data (CALTRANS)

[0050]

Sensor ID	Time Read	Speed	Congestion
2219	03:34:03 AM	47	2

[0051] It should be apparent that the input data inevitably contains differing content. For example, one Data Source 100 may report a location in terms of a street address, another Data Source 100 may report the same incident, having the location in terms of an equipment identification

number, such as a sensor, while another Data Source **100** may report location in geographic terms, such as latitude and longitude. Therefore, standardization of data as the data is collected is required to ensure integrity of the TIDS **10**.

[0052] Referring also to FIG. 1, the Traveler Information Dissemination System (TIDS) **10** includes one or more Feeding Programs **114**. The Feeding Programs **114** may be Data Transfer Programs **116**, or Data Feeding and Repackaging Programs **118**. The Feeding Program Subsystem **114** is responsible for fetching the data from the different Data Sources **100**, converting the data to a common format, and pushing the data to a server using periodic FTP connections, which are widely accepted by commercial servers and pose minimal security concerns. Other communication methods may be used.

[0053] Various Data Sources **100** provide data, some of which may require modification before use. Modification may involve processing to produce desired information, such as to assign a unique ID to an incident. In cases where little or no data modification is required, a Data Transfer Program **116** is used. In cases where data modification is required, a Data Feeding and Repackaging Program **118** is used. A Data Feeding and Repackaging Program **118** is typically required for public data, such as the California Highway Patrol (CHP) World Wide Web server. In this example, the Data Feeding and Repackaging Program **118** retrieves and analyzes HTML data.

[0054] Examples of data that require few manipulations include data produced by a Telnet Server **104**, an example being the TravInfo™ system **104**. Another example of data that may require few manipulations may be data originating at a specific Web Service **102**.

[0055] Reliability for the Feeding Program Subsystem **114** is achieved by redundancy. That is, several computers equipped with the same feeding tasks can operate in various locations and on different networks to feed simultaneously.

[0056] The Feeding Program Subsystem **114** operation requires minimal bandwidth for transmitting the data. This is due to the limited amount of data involved in each transmission, such as a list of incidents, traffic speed and congestion information at specific locations.

[0057] The Feeding Program Subsystem **114** may thus successfully operate from a small collection of PCs connected with a low-grade connection to the Internet, such as cable or DSL.

[0058] A Unique identification is produced for each incident, so that several independent instances of Feeding Programs **114** may be executed in parallel. The Feeding Programs **114** may be executed on one or more computers, at one or more locations. The creation of the Unique ID in association with each record of data provides for subsequent sorting and elimination of redundant data. The Unique ID may be created using any convention that is suitable to the TIDS **10** operator, (such as by combining date, time and location information), or the Unique ID may be produced by one or more of the Data Sources **100**.

[0059] Referring also to FIG. 1, a Traveler Data Processor **150** and a Traveler Data Publisher **170** typically execute on a server computer that has access to large bandwidth on the Internet, and are directed to publishing data very quickly and for a large number of users. Such servers may be potentially shared by several companies, and may impose certain communications restrictions, for reasons such as efficiency and security. Accordingly, in preferred embodiments, the Feed-

ing Programs **114** push data to the Traveler Data Processor **150**. However, in some embodiments, the Traveler Data Processor **150** and/or Traveler Data Publisher **170** may obtain data directly. For example, data may be obtained directly when using the FTP protocol, or when receiving input from users via a User Input Mechanism **112**.

[0060] As disclosed herein, it is generally preferred that the Feeding Programs **114** “push” data to the Traveler Data Processor **150**. That is, the Feeding Programs **114** send data files to the processing system. The appropriate data processor subsequently opens the data files for processing. In other embodiments, tasks related to the communication of data between the data processors, such as, in non-limiting examples, some of the other embodiments described in the previous paragraph.

[0061] The Traveler Data Processor **150** coordinates with external resources as appropriate to ensure accurate or reliable operation. For example, the TIDS **10** maintains an accurate Clock **134** by reference to an external clock, such as one maintained by the National Institute of Standards Technologies. Maintaining an Independent Clock **134** limits inaccuracies in calculation of end times that may arise from reliance upon server clock time.

[0062] The Traveler Data Processor **150** includes at least one and preferably more of the following sub-processors: a Traffic Incident Processor **152**; a Traffic Congestion and Speed Processor **154**; a Transit Processor **156**; a Weather Processor **158**; and, a Public Event Processor **160**. In other embodiments, additional or other sub-processors may be included. These additional or other sub-processors may be used to process data from sources not disclosed herein.

[0063] The Traveler Data Processor **150** executes on a regular basis using either an on-going daemon program that switches periodically between a waiting and an active state, or a program that stops completely and is started or executed periodically. An example of the latter is the cron mechanism on UNIX operating systems.

[0064] It is preferred to have a Traveler Data Processor **150** execute frequently, such as every minute, or more frequently. However, in some embodiments, it is appropriate to vary the interval of execution. For example, in the embodiment where weather information is of principal interest, it may be necessary to execute the Traveler Data Processor **150** only once per hour. Execution frequency of the Traveler Data Processor **150** therefore depends on various factors, such as the nature of the data predominating in the TIDS **10**.

[0065] Although the Traffic Incident Processor **152** will now be discussed in detail, it should be realized that aspects of the Traffic Incident Processor **152** may appropriately function or coincide with other sub-processors, such as those disclosed herein, or as may be used in accordance with the teachings herein. Each of the sub-processors ensure data quality through functions including, and not limited to, completing missing information in records of input data provided by the Feeding Programs **114**, or directly by one of the Data Sources **100**. The sub-processors therefore share and complete analogous tasks for each of their respective streams of data.

[0066] That is, some of the current data provided by a Data Source **100** may not be provided with information that is important to a traveler. Accordingly, each sub-processor will analyze each record of the particular data, or stream of data,

calculate or estimate appropriate values as may be missing or otherwise valuable to a traveler, and include these values in the current or input data.

[0067] As used herein, the process of including omitted or otherwise valuable information in the current or input data is also referred to as “completing”, “ensuring”, or “producing” quality data. The result is that current data, or streams of data, are transformed into quality data. It should be noted, however, that quality data may be referred to by other terms, such as, “traveler information” or in other similar terms, and that such data is therefore not limited by the terminology.

[0068] Non-limiting examples of ensuring data quality include: adding geographic coordinates; including a severity level; assigning a unique identifier, and others. Another non-limiting example of ensuring data quality involves projecting an incident end time for the current data.

[0069] The Traffic Incident Processor 152 accepts input from a variety of sources, either through the Feeding Programs 114, such as the Transfer Programs 116, the Data Feeding and Repackaging Programs 118, and/or directly from the Data Sources 100. Among other things, the Traffic Incident Processor 152 determines if the incidents input are currently active. For example, the Traffic Incident Processor 152 determines if an incident has a current impact on travelers depending upon the incident description, location, and estimated beginning and end time. As another example, the Traffic Incident Processor 152 evaluates a temporal aspect of the incident. In this case, the Traffic Incident Processor 152 compares the time between the beginning and end time (if presented in the data) to the present time. If the end time is not in the past, the temporal comparison shows the incident has a current impact. If the incident has a current impact, the incident is put into the Active Traveler Information Database 130.

[0070] Subsequently, incident data may be repackaged in the form below, or in a similar form. In preferred embodiments, the incident data record includes a unique ID as a 6-digit number, or other unique form.

Example Repackaged Incident Data

[0071]

Traffic Incident:	#130194
Type:	Obstruction
Subtype:	Disabled Vehicle
Started:	FRI 02/21/03 03:28:00 AM
Updated:	FRI 02/21/03 03:27:00 AM
Expected End:	FRI 02/21/03 03:47:00 AM
Reported By:	CHP
Time:	FRI 02/21/03 03:28:00 AM
Location: On:	US-101 S
At:	MARSH RD
City:	Redwood City
County:	SAN MATEO
Description:	CHP 0194, 3:28 AM - unk veh on rhs 3:32 AM - CHP unit assigned

[0072] In the foregoing example, the expected end of the incident is computed by the system, by adding a fixed amount of time to the incident start time or end time. The fixed amount of time added may vary, depending upon factors such as the type and severity of the incident, and the number of updates an incident has received.

[0073] After the Traffic Incident Processor 152 finishes one run of execution, global positioning coordinate and severity level information is preferably generated. Generation of this information for each incident provides at least for placement on a map, and ranking with respect to severity:

Example Generated Global Positioning Coordinate and Severity Level

[0074]

Coordinates:	Lat: 372834N	Lon: 1221004W
Severity:	11	

[0075] The following Table 1 lists exemplary severity levels that may be associated with incidents when examining the type, subtype, and description of incidents, wherein the lowest severity number corresponds to the most severe incidents types.

TABLE 1

Keyword(s)	Severity Level
SIGNALERT/Avoid the Area	5
Injury Accident/Ambulance Responding	7
Accident/Traffic Collision	8
Fire	9
Obstruction Disabled Vehicle/Bus or Truck	10
Fog	11
Snow	12
Wind	13
Closure	14
General Warning	15
Planned Event	16
Pedestrian or animal on roadway	17
	26

[0076] Other factors, such as the incident duration may yield a lower severity number, as well as the indication that the same incident was reported and corroborated by another independent data source (such as CHP 106 and TravInfo™ 104, or CHP 106 and a Web user 112). Typically every time the system receives an update for the same incident, indicating that the same incident perdures, the severity number is decreased by one for that incident. This rule may not be applied for certain types of incident, such as road work or weather-related incidents (heavy winds, snow). Severity level is therefore a preferred embodiment of indicating an impact upon a traveler. The impact is assessed by severity, or the magnitude of the disturbance typically associated with such an event.

[0077] The New Traveler Information Database 132 is used as a data resource for pushing new traveler information to users, and will be described in greater detail in reference to the Traveler Data Dispatcher 180. The Active Traveler Information Database 130 contains information of incidents and other traveler data that is currently in effect and presumably impacts travelers.

[0078] An impact determination depends, at least in part, upon time indicated by the Independent Clock 134. That is, the end time of an incident should not be significantly prior to the indicated time on the Clock 134. Other factors may play a role in the determination of whether traveler infor-

mation is active. For example, an incident may be reported for a location that is outside the geographical coverage of the system.

[0079] The Traffic Incident Processor 152 ensures that the information in the Active Traveler Information Database 130 is up-to-date; this means that the contents of the Active Traveler Information Database 130 contain quality data for publication by the Traveler Data Publisher 170.

[0080] The Traveler Data Dispatcher 180 ensures that the New Traveler Information Database 132 is up-to-date, meaning that the contents of the New Traveler Information Database 132 contain quality data for dispatch to subscribers. After the Traffic Incident Processor 152 finishes processing an incident and incorporates associated information into the Active Traveler Information Database 130 the complete information regarding the incident would typically be as follows:

Traffic Incident: #130194
 Type: Obstruction
 Subtype: Disabled Vehicle
 Started: FRI 02/21/03 Updated: FRI 02/21/03 03:27:00 AM
 03:28:00 AM
 Expected End: FRI 02/21/03 03:47:00 AM
 Reported By: CHP Time: FRI 02/21/03 03:28:00 AM
 Location: On: US-101 S At: MARSH RD
 City: Redwood City County: SAN MATEO
 Coordinates: Lat: 372834N Lon: 1221004W
 Advice: Drive carefully
 Status: unknown vehicle on right-hand-side
 Description: .CHP 0194, 3:28 AM - unk veh on rhs 3:22 AM -
 CHP unit assigned
 Severity: 11

[0081] The Traffic Incident Processor 152 combines incident information with the Independent Clock 134 and other domain knowledge information to manage, add to, enhance and correct the information. Below is an example of data correction, wherein the data source inputs erroneous information for the location of an incident: a latitude of 0 and a longitude of 0.

Traffic Incident: #26402
 Type: Planned Event
 Subtype: Skating
 Started: SAT 02/22/03 Updated: SAT 02/22/03 07:16:30 PM
 09:44:51 PM
 Expected End: SAT 02/22/03 10:14:51 PM
 Reported: By: CHP Time: SAT 02/22/03 10:14:51 PM
 Location: On: COW PALACE At:
 City: (unknown) County: SAN MATEO
 Coordinates: Lat: 000000N Lon: 000000E
 Status: All Lanes Open
 Advice: drive carefully
 Description: TIC: Special event - Skating: Disney On Ice at the
 Cow Palace show starts at 7:30 pm and ends
 at 10 pm. Expect delays

[0082] In preferred embodiments, the Traffic Incident Processor 152 detects that the latitude and longitude are erroneous and determines the proper latitude and longitude for the incident location:

Traffic Incident: #126402
 Type: Planned Event
 Subtype: Skating

-continued

Started: SAT 02/22/03 Updated: SAT 02/22/03 07:16:30
 PM 09:44:51 PM
 Expected End: SAT 02/22/03 10:14:51 PM
 Reported: By: CHP Time: SAT 02/22/03 10:14:51 PM
 Location: On: COW PALACE At:
 City: (unknown) County: SAN MATEO
 Advice: drive carefully
 Coordinates: Lat: 374227N Lon: 1222510W
 Status: all lanes open
 Description: .TIC Special event Skating: Disney On Ice at the Cow
 Palace show starts at 7:30 pm and ends
 at 10 pm. Expect delays

[0083] The Traffic Congestion and Speed Processor 154 typically operates similarly to the Traffic Incident Processor 152. Due to the nature of congestion and speed data, the Traffic Congestion and Speed Processor 154 may execute less frequently, that the Traffic Incident Processor 152. As congestion and/or speed data is considered somewhat erratic, or inconsistent, in preferred embodiments, the Traffic Congestion and Speed Processor 154 averages incoming data and applies filters to smooth the data and provide reliable information. A convenient filter for this purpose is a median filter, wherein s_t is the speed at time t is obtained using the formula: $s_t = \text{median}(s_i)$ wherein s_i are the speed values at times before and after t . In some embodiments, the use of data averaging or smoothing causes a slight delay. Accordingly, other smoothing algorithms or techniques may be employed to optimize the availability or other aspects of the data.

[0084] The Weather Processor 158 examines weather data. If the data is new and different from the weather data already stored in the Active Traveler Information Database 130, then the Weather Processor 158 places the new data in the Active Traveler Information Database 130 for the Traveler Data Publisher 170 to use. The Weather Processor 158 then scans input data for relevant keywords, such as the names of counties. The Weather Processor 158 may then create hyperlinks for those such that when a Web user on the Internet selects such a hyperlink the Web user is immediately presented with the weather data for that county. Such hyperlinks are preferably stored in an html file suitable for publication.

[0085] The Transit Processor 156 and Public Events Processor 160 also operate in a manner similar to the Traffic Incident Processor 152 and the Traffic Congestion and Speed processor 154. For example, the Transit Processor 156 and Public Events Processor 160 also adapt the frequency of execution to aspects of the incoming data. Typically, the most frequent execution is needed for the Traffic Incident Processor 152, because data relating to events, such as accidents or other traffic disruptions, typically have a short lifespan and must be disseminated as quickly as possible to be valuable or relevant to a user. In addition, it has been found that weather data, public event data, and other similar types of data are generally provided by at least one data source 100, and therefore may, in some instances, appear in other data streams. For example, notice of a public event may be included in data from a traffic incident data source, and thus treated by the Traffic Incident Processor 152 as if the public event were an accident or other traffic disruption.

[0086] The Traveler Data Publisher 170 is mainly responsible for publishing the quality data on the Internet, thereby making the data accessible to the general public, including potentially users of cell-phones who can access websites

using the WAP protocol. The TIDS 10 also include a Traveler Data Dispatcher 180, which sends or pushes quality data to a user.

[0087] The main difference between the Traveler Data Publisher 170 and the Traveler Data Dispatcher 180 is that the Traveler Data Dispatcher 180 typically pushes new data to subscribers as soon as the information is known by the system, whereas the Traveler Data Publisher 170 publishes the data for users to actively retrieve it. Retrieval may be accomplished, for instance, with a web browser. The Traveler Data Publisher 170 typically uses the Active Traveler Information Database 130 and publishes its content, while the Traveler Data Dispatcher 180 uses the New Traveler Information Database 132, so that only new information is being pushed to a subscriber. The New Traveler Information Database 132 is then flushed upon each execution of the Traveler Data Dispatcher 180.

[0088] The Traveler Data Publisher 170 typically comprises a Text Publisher 172, an HTML Publisher 174, and a Map Drawer 176.

[0089] The Text Publisher 172 typically publishes incident data in complete text form, which may be most appropriate for some individuals, such as transportation or media professionals interested in obtaining all the available detail. The Text Publisher 172 preferably sorts the incidents in decreasing rank of the severity number. The Text Publisher 172 preferably groups incidents by counties.

[0090] The HTML Publisher 174 preferably sorts incidents in decreasing rank of the severity number and groups incidents by counties similarly to the Text Publisher 172. The HTML Publisher 174 also displays a different icon for each incident type or subtype. The HTML Publisher 174 preferably tests for the presence of keywords to determine which icon preferably represents an incident. If no keyword is found, an icon may be used instead.

[0091] A portion of html and javascript code may be used to implement a routine wherein when pointing to an icon, detailed information about the underlying incident or event is displayed on the user's computer screen. An input mechanism may include, without limitation, a mouse or a stylus.

[0092] Although disclosed herein as an HTML Publisher 174, it is recognized that some equivalent embodiments may not employ HTML. Therefore, the HTML Publisher 174 may also be referred to as a "graphical icon publisher." Other aspects of publication are disclosed below.

[0093] The Map Drawer 176 displays a map with incident, speed and congestion data, wherein at least one of the size and the color of overlying icons used to provide notice of traveler information is varied with an aspect of the associated traveler information. For example, in one embodiment, larger overlying icons are presented for indicating more severe incidents. In other embodiments, a more intense and saturated color is used for more severe incidents.

[0094] In another embodiment, graphical icons are drawn on the map. In this embodiment, the graphical icons may convey information themselves. For example, a graphical icon may include a symbol for a tow truck, an event, a fire truck, or another symbol that is readily understood by the user. A key to graphical icon symbology may be included or otherwise available to the user. An example of graphical icons, with an accompanying key, is provided in FIG. 4.

[0095] Preferably, the icons appear in inverse order of severity: most severe (and larger) first followed the least severe (smaller). In this way, if overlap occurs, the smaller

icons only partially obscure the larger ones and both are visible. Other embodiments of these teachings may be used.

[0096] Similarly with the HTML Publisher 174, when the user's mouse goes over an incident icon, detailed information about the incident is displayed on the user's computer screen. In case of overlap, the most severe information is displayed. This is achieved by listing the most severe information first in the list of pop-ups.

[0097] The Traveler Data Dispatcher 180 dispatches new information to subscriber devices, such as, in non-limiting examples, cell phones, pagers or email 195. The Traveler Data Dispatcher 180 typically comprises a Matcher to Segments 182, a Matcher to Severity and Time 184, an Abbreviation Engine 186 and a Transmitter SMTP/SMS/MMS 188.

[0098] An incident may be dispatched as appropriate to a given subscriber by the Matcher to Severity and Time 184 respecting the subscriber and general requirements in terms of the incident severity.

[0099] In preferred embodiments, the Commute Route Selector 190 is accessible from the Internet. Users can choose to watch specific routes at certain times and on certain days. The user selecting a route is preferably presented with a selection of roadway or highway options with corresponding visual icons representing highway signs.

[0100] For purposes of illustration of route selection, a limited sample of roadways for the San Francisco Bay Area is presented:

US-101 N	I-80 N	I-880 N	CA-85 N	CENTRAL_EXPY
US-101 S	I-80 S	I-880 S	CA-85 S	OTHER

[0101] In preferred embodiments, typically about 50 highways (hence 100 directions) are presented to the user on one page next to representative icons. The user is expected to choose one. If the user wishes to watch another highway, then the user may select the "OTHER" highway.

[0102] The user is then requested to choose a specific roadway, a time span for watching the specific roadway, and a level of information severity for which they wish to subscribe. As an example, a user may select criteria that equate to the following:

TUE
BETWEEN 2:00 PM
AND 6:00 PM

DOES NOT INCLUDE GENERAL WARNINGS,
SLOWDOWNS AND ROAD WORK

[0103] In preferred embodiments, the foregoing selection is made using a combination of checkboxes, selection boxes and text forms. If the "OTHER" highway was selected before, then the user is requested to type in the name of a roadway in a text box.

[0104] Finally, the user is requested to choose segments along the route of his choosing, by either selecting segments individually or selected a beginning and end segment and requesting that all segments in between be selected. Segments are typically represented to the user as follows:
On US-101 N From UNIVERSITY AVE To WILLOW RD
In SANTA CLARA county

On US-101 N From WILLOW RD To MARSH RD In SAN MATEO county

On US-101 N From MARSH RD To WOODSIDE RD In SAN MATEO county

On US-101 N From WOODSIDE RD To WHIPPLE AVE In SAN MATEO county

On US-101 N From WHIPPLE AVE To REDWOOD SHORES PKY In SAN MATEO county

[0105] It is noted that internally to the TIDS **10**, each segment contains a unique location or identification code. The segment information may also include latitude and longitude values. The unique location code and geographic coordinates are preferably not revealed to the user.

[0106] The unique location code, or segment ID as referred to herein, is generally used for sorting and accessing data internally. That is, location information is typically stored according to a segment ID, as well as the user criteria for desired notifications. Unique location codes may also be referred to as “user criteria location codes” as these codes are preferably used for sorting and/or other functions related to management of the traveler information.

[0107] The unique location codes, or segment IDs, are known for each segment of road, or may be assigned for locations newly introduced to the system **10**. Information corresponding to a unique location code (i.e. newly introduced location) may be entered manually, or derived by the system **10**. Derivation may include referencing to a map database, or other database. For newly introduced locations, such as subsegments, the system **10** preferably assigns new unique IDs automatically using conventional methods for assigning new unique IDs. In another embodiment, unique IDs are added manually by a system administrator.

[0108] Once a first segment selection is completed, the user is then offered to choose another route and follow the same steps to add more segments. The Commute Route Selector **190** stores the information provided by the user in a User Database **142**. Among other things, the Commute Route Selector **190** maintains a list of Active Segments **140** that are actively watched by users.

[0109] If a user stops watching or changes the segment that he or she is watching, then the Commute Route Selector **190** modifies the Active Segment **140** accordingly. This maintenance is preferably accomplished by a Maintenance Program **192** that executes periodically when the system is least used, such as once a day during the night. In some embodiments, the Maintenance Program **192** may also monitor the number of alerts being sent, as well as user subscription information, and may send email to subscribers requesting feedback, or notification that a free trial period will end soon, etc.

[0110] Active Segment **140** are preferably stored by referencing the ID of the segment and the window of time the segment is being watched by a subscriber. In a first embodiment, each segment ID with at least one subscriber watching is stored as a file on disk that can be quickly retrieved by the operating and file system of the computer once equipped with only a file name.

[0111] Hash-tables may be also be used in an alternate embodiment instead of files. Hash-tables reside in main memory instead of on the hard disk. A database system such as Oracle or Microsoft SQL Server or Microsoft MSDE may be used as well.

[0112] For example, a segment ID may be 9000 for a given segment, or 1 for a public place, where public events

affecting travelers may occur. In practice, one operational system includes about 10,000 segments correlated to San Francisco Bay Area highways and about 20 public places, such as 3COM Stadium, PACBELL Park, and the SHORELINE Amphitheater.

[0113] An example of the system for correlating a highway segment ID with users watching the segment is now provided. First, in preferred embodiments, the Segment Database **136** contains a record that describes the segment. An example of a segment record maintained in the Segment Database **136** is provided:

9000, 37.416306, -122.085846, US-101 N, N SHORELINE BLVD, N RENGSTORFF AVE, SANTA CLARA

[0114] In this example, the first number is the segment identification number, the second and third numbers represent latitude and longitude. In this embodiment, a corresponding data file is used to store user information. An example of the information that may be stored in file named “9000” is as follows:

MON, TUE, WED, THU, FRI Between: 5 30 PM And: 8 00 PM Sendto:user1@xxx.com

User:user1 Sev:25

MON, TUE, WED Between: 7 30 AM And: 8 45 AM

[0115] Sendto:18005550000@mobile.wirelessprovider-name.net User:user2 Sev:25

MON, TUE, WED, THU, FRI Between: 6 30 PM And: 8 30 PM Sendto:user3@yyy.zzz

User:user3 Sev:25

[0116] In this embodiment, as such as soon as traveler information is located on a segment, and the segment ID is known, the TIDS **10** correlates the location of the traveler information with the segment ID, and obtains user criteria from the data file named 9000. The system **10** will then process notifications appropriately.

[0117] In another embodiment, the times and days may be reduced to numerical codes. For instance each possible quarter of hour of a week may be encoded using a four-digit code using between 1 and 7 for encoding the day, 00 through 23 for encoding the hour, and 0 through 3 for encoding quarters of hours. Each possible hour may be encoded with a three-digit code. Such codes may be combined with the segment ID to form a combined ID. Matching combined IDs for traveler information and subscribers would guarantee that not only the segment is being watched by the subscriber but also at a time that matters to the subscriber.

[0118] In practice there is a trade-off between the speed and efficiency that is required to match information to subscribers and the complexity and size of the encoding. The current system preferably uses the embodiment wherein the matching occurs on the segment ID first and a test is applied to determine whether an alert should be sent to the subscriber or not.

[0119] In another embodiment of the Commute Route Selector **190** maintaining a list of Active Segment **140**, a user may communicate to an operator a verbal or written description of his or her commute route and commute times and the operator may enter the times and route as a list of segment IDs using the previously described method. The user may also communicate an origin address and time, and a destination and time, or an origin zip-code and time, and

a destination zip-code and time, and conventional methods may be used to compute one or several routes between origin and destination.

[0120] In another embodiment of the Commute Route Selector 190 maintaining a list of Active Segment 140, a device or process may communicate a user's location, speed and/or heading back to the TIDS 10 through use of a wireless device, such as a transmitter or a transceiver. An example of a wireless device includes a Global Positioning System (GPS) receiver coupled with a cell phone.

[0121] There are means known in the art, other than GPS, to obtain position information. Notably, for a cellular telephone user, the cellular carrier may use "time difference of arrival (TDOA)" from cellular base stations for specifying the location of the cellular telephone.

[0122] The information provided by a GPS device supporting the NMEA standard would preferably be presented as indicated in the line below, wherein the second value is the time in hours, minutes and seconds in UTC or GMT time, the fourth and fifth values represent latitude, the sixth and seventh longitude, the eighth speed in kilometers per hour, the ninth value represents the heading in degrees of an angle:

SGPRMC, 221218, A, 3720.8323, N, 12203.6006, W, 90.40, 179.6, 150203, 15.4, E*51

[0123] In preferred embodiments, such information is typically updated every second. The latitude and longitude are first converted to decimal values using methods known in the art, and are then compared with the segment latitude and longitude values of the Segment Database 136. A segment is typically associated with one latitude and one longitude value that is typically representative of the center of the segment. A conventional method for determining which segment the subscriber is on would compare the latitude and longitude of each segment with the current latitude and longitude, compute a Euclidean distance in decimal latitude and longitude space, and select the closest segment according to the distance. The problems with this conventional method is that the direction of travel is not taken into account, as well as the interference between segments on unrelated routes that are close in latitude and longitude. An exemplary result of applying this conventional method as is follows: after one second elapses the system wrongfully determines that the subscriber has changed direction:

37.345063333333, -122.060001666667, 99.970000, CA-85 N, W HOMESTEAD RD, W FREMONT AVE
37.344816666667, -122.059996666667, 98.500000, CA-85 S, FREMONT AVE, HOMESTEAD RD

[0124] The correct answer, obtained using the following embodiment of the present invention, is as follows: the subscriber has moved to an adjacent highway segment in the subscriber's direction of travel.

10000, 37.345063333333, -122.060001666667, 99.970000, 12404, CA-85 S, E EL CAMINO REAL, FREMONT AVE, 1.9691579361947e-005, 0.99604531303652
10001, 37.344816666667, -122.059996666667, 98.500000, 12405, CA-85 S, FREMONT AVE, HOMESTEAD RD, 4.72667650033294e-006, 0.985999240195501

[0125] The collection of highway segments forms a directed graph.

[0126] The TIDS 10 determines for each segment relationships with other nearby segments. For instance, segment 10000 immediately precedes segment 10001 along highway CA-85 Southbound, as Segment 10000 ends at FREMONT AVE and Segment 10001 starts at FREMONT AVE.

[0127] Using incident segment information, the TIDS 10 determines a vector in (latitude, longitude) coordinates for the segment, compute the distance to this vector using methods known in the art for the distance between a point and a vector and also compute a scalar product between the direction of travel and the segment direction.

[0128] The best segment match is obtained with a combination of a low distance and high scalar product, with a preference for the same segment on which the subscriber already is or the following segment along the same highway as it is noted at 60 miles per hour, the vehicle stays on the same segment for about 60 measurements of the GPS device. The current formula is preferably used to determine the best match: Minimize $A * distance - B * scalar_product + C * ID_flag$ wherein A, B, and C are constants that may be tuned, and ID_flag equals zero if the segment is the same and one if the segment is different for the current segment. For the first match as there is no current segment all ID_flags are equal to zero. B may be set to zero, in which case segments corresponding to negative scalar products must be eliminated.

[0129] A wireless device may communicate with the server hosting Active Segment 140 via WAP, HTTP, SMS, etc. A subscriber may thus subscribe to traveler information completely automatically, without action from his or her part. The subscription uses a combination of wireless communication and geographic positioning, informing a server of the segment on which the subscriber is, the segments on which the subscriber is likely to be on in the near future, and communicating this information to the Commute Route Selector 190 for insertion in the list of Active Segment 140.

[0130] Such data automatically transmitted to the Commute Route Selector 190 may be used for recording a usual commute route.

[0131] The percentage of traveling spent commuting is significant in the US, thus the Commute Route Selector 190 provided by the present invention is particularly beneficial to travelers that repetitively commute a known route. The facility provided by the Commute Route Selector 190 therefore simplifies the process of gathering and/or retaining the commute route information.

[0132] In case the user's commuting profile is already known to the system, automated transmission of the user's current segment may locate the user along his or her commute route and provides for temporarily discarding the segments already traveled by the user for the purpose of sending alerts.

[0133] If the current route is not usual or if there is no particular need or want to record the route, the information transmitted to the Commute Route Selector 190 may still be used to dispatch current incidents in neighboring or upcoming segments. Such information may also be used to subscribe temporarily to alerts on upcoming segments, based upon speed and time data. A combination of publishing of current incidents (relevant for the Traveler Data Publisher 170) and temporary subscription to dispatches (relevant for the Traveler Data Dispatcher 180) may be suitable so as to limit the number of back-and-forth communications

between the user's wireless device and Commute Route Selector 190 and server or computer on which the Commute Route Selector 190 runs.

[0134] Finally, the information collected may be used to compute travel time and speed, as it is widely regarded that GPS data systems provide accurate time and speed estimates. The travel time and speed, which are a form of traveler information, and may be optionally published by the Traveler Data Publisher 170 and dispatched by the Traveler Data Dispatcher 180 if there is an agreement with the source of the data that such further publishing and dispatching are acceptable.

[0135] The level of severity of the information dispatched to the user may be changed at any time by the subscriber or the administrator of the system 10. The system 10 may monitor the number of alerts that were sent to a user, and beyond a certain number send an email to the user, explaining that various levels of severity are possible. The email recipient may then click on either link to adapt the level of severity of the information to his or her choosing. An exemplary email is shown below, explaining the current levels of severity supported by the system 10. Since an underlying system of numerical severity values is used, any number of thresholds may be put in place corresponding to fewer severity values exposed to subscribers, such as a three-level system shown below. But an n-level system where n is an arbitrary integer value is also possible. An exemplary e-mail message follows:

Dear Subscriber

[0136] You can customize the level of alerts SF Bay Traffic Information dispatches to you.

We currently offer three levels of alerts:

[0137] 1—Incidents that cause the closure of one or several lanes, such as CHP Sigalerts, serious accidents, fires.

[0138] Please follow the link below to turn on these types of alerts only.

<link address provided here.>

[0139] 2—All other incidents except warnings, heavy traffic alerts, etc.

[0140] Please follow this link:

<link address provided here.>

[0141] 3—All incidents including warnings. These may be numerous depending upon the roads you are watching.

[0142] Please follow this link:

<link address provided here.>

You may change your options at any time using any of the links above.

[0143] It is expected that the Data Sources 100 are, or will be, available in different locations, on different networks, and on different computers. However, it is conceivable to have several data sources on the same computer.

[0144] In preferred embodiments, the Data Sources 100 may communicate with the feeding programs 114 and the Traveler Data Processor 150 through the Internet, however, it is recognized that a large variety of communication requirements or protocols may exist and need to be overcome. However, the techniques required for communicating data from the Data Sources 100 are not discussed further herein.

[0145] In preferred embodiments, the Traveler Data Processor 150, Traveler Data Publisher 170, Traveler Data Dispatcher 180, Commute Route Selector 190 and Maintenance Program 192 execute on the same computer, such as

a server. In preferred embodiments, the Active Traveler Information Database 130, New Traveler Information Database 132, Independent Clock 134, Segment Database 136, sub-segment Database 138, User Database 142 and Active Segment 140 are also located on the server. However, provided these different components have functional access to all databases and other components they need to operate, they may be located and executed on different computers. An example of a system configuration that is supportive of this implementation includes, without limitation, a network system.

[0146] Reliability is considered to be a critical factor for a successful traffic reporting system, as well as cost effective operation. Therefore, the invention disclosed herein was designed to achieve a high level of reliability without incurring prohibitive costs. The above described design choices have allowed at least one operational example of the invention disclosed herein to achieve significant reliability at a low cost.

[0147] The system 10 disclosed herein decouples the operations of feeding and preprocessing the data (subsystems 114 and 150) publishing the data on the Internet (subsystem 170) and delivering the data to subscribers using messages (subsystem 180).

[0148] The Web/Internet hosting industry has made available computers with significant computational power, a large bandwidth to the Internet, and software, i.e. "web servers, or application servers" specifically designed to serve customers files or the result of executing programs through the Internet and Web browsers such as Netscape and Microsoft's Internet Explorer. Non-limiting examples of web server or application servers are: Apache Software Foundation's "Apache" Microsoft Corporation's "IIS", and BEA Systems's "WebLogic".

[0149] Because of the requirement to serve web pages on a continuous basis schedule, the combination of hardware and software involved should be very reliable, rarely unreachable or out of service.

[0150] Accordingly, the Traveler Data Processor 150 and Traveler Data Publisher 170 use programs that may execute periodically on a server, merging the data from different sources, and preparing the data for publishing. These programs, however, typically do not fetch the data through the Internet but rather look periodically if new data was deposited/made available on the server.

[0151] The operation of the Traffic Incident Processor 152 is more clearly explained with reference to FIG. 2. Preferably, Traffic Incident Processor 152 reviews all the traffic incidents in the Active Traveler Information Database 130 and rewrites it from scratch every time it is executed. Other sub-processors may similarly process corresponding input data.

[0152] In Step 200, the Traffic Incident Processor 152 obtains the current time from the Independent Clock 134 and determines an incident expiration threshold. In one embodiment, the Traffic Incident Processor 152 completes this step by subtracting a few minutes from the current time. As an example, the Traffic Incident Processor 152 subtracts about ten minutes. This embodiment subsequently provides for the publication of incidents a few minutes after their expected end time, thus accounting for some of the potential errors in the expected end time.

[0153] Then, available Data Sources 100 for traffic incidents are processed in turn. The first Data Source 100 is the

Active Traveler Information Database **130** which contains the list of incidents currently known and currently active. The subsequent Data Sources **100** may be processed in any order, for instance in the ordering implied in FIG. 1 inside the Data Sources **100** block.

[0154] In Step **202** the next Data Source **100** is opened for reading. The data from the Data Source **100** is preferably located on the same computer where the Traffic Incident Processor **152** operates, as pushed using the Feeding Programs **114**; if this is not the case there are various techniques for retrieving the data from a remote location, using either the Telnet or FTP network transfer protocols. Remote access is not preferred as this may incur a delay and a potential risk that the data or network connection may be unavailable.

[0155] In Step **204**, an incident is retrieved from a Data Source **100**. In Step **206**, the system **10** reads the incident ID of the incident. Preferably the system **10** uses 6-digit incident IDs for an incident that is encountered by the system **10** for the first time, for instance 123456. If the system **10** receives updates on that incident then a 9-digit system is used instead as follows: the first update will have the ID 123456000, the second update 123456001, the third update 123456002 and so on.

[0156] The system **10** may thus determine if the incident newly introduced, or is an update to existing information. This determination is completed by testing the ID. In preferred embodiments, the test ascertains if the ID is larger or equal to one million. In case the ID is larger or equal to one million, then the system **10** computes a base ID as follows: Base ID=ID/1000.

[0157] In Step **208** the system **10** processes the end time of the incident. In case the end time is not available, a default duration is being added to the start time of the incident. If the start time of the incident is not available, then the current time of the Independent Clock **134** is used. The fixed duration is dependent upon the level of reliability that is attached to the Data Source **100** and the type of incident. For instance an incident from data source CHP **106** and relating to a PEDESTRIAN ON THE ROADWAY, may be assigned a default duration of 20 minutes, while an Accident reported by data source TravInfo™ **104**, which may have gone through further verification of the data, may be assigned a default duration of 30 minutes. Default durations are typically determined when monitoring data sources and observing the incident durations reported when available.

[0158] In case the end time is at a date too far remote in the future, such as more than two days after the current time, this is assumed to be an error in the data, except when the incident is ROAD WORK. The end time is then corrected by combining the current date with the incident end time.

[0159] In Step **210**, if the end time predates the incident expiry date then the incident is not inserted in the Active Traveler Information Database **130** and the process returns to Step **204** where the next incident is read.

[0160] Otherwise, in Step **212**, the system **10** reads the incident description. Upon reading and analyzing the description of the incident, the system **10** determines if the incident is a duplicate or not, meaning that the same incident is already in the Active Traveler Information Database **130**. A decision is then made to erase the incident from the Active Traveler Information Database **130** or to erase the incident under current consideration.

[0161] Therefore, the system **10** evaluates whether an incident that appears to be a duplicate is a duplicate or is-an

update or correction to existing information. The system **10** then saves the best data, and discards the lesser quality version.

[0162] In Step **212**, the system **10** may also apply a number of corrections to the incident description, such as translating a number of abbreviations into plain English text. Examples: #1 LANE is translated to FIRST LANE FROM LEFT; 3 A is translated to AAA TOW REQUESTED.

[0163] In Step **214**, the system **10** determines if the base ID of the incident as computed in Step **206** already exists in the Active Traveler Information Database **130**. If this is the case then the system **10** takes note of the incident currently listed in the Active Traveler Information Database **130** and with an identical base ID. The system **10** then executes Step **216**. Otherwise, the system **10** executes Step **220**.

[0164] In Step **216** the system determines if the incident is a duplicate. In preferred embodiments of duplicate incident testing, the incident must end after the existing incident, by at least 15 minutes. This test limits the risk of a data source automatically generating an excessive number of corrections within a few minutes; which could result in a large number of updates being dispatches to subscribers, with very few changes in the Information actually conveyed. Other aspects of the incident information may be tested as well. For example, description and/or location information may be tested.

[0165] In general, tests designed with certain consideration in mind. For example, one consideration is that some recurring incidents may be continuously updated with only the end time being different. Examples of these incidents include congestion or "heavy traffic" incidents, weather conditions such as wind, ice, or snow. Otherwise, minor differences in the description and location may occur as the incident is not yet completely known. It is suitable to wait a little before the information is completely confirmed and republish or redispach the incident then.

[0166] If the incident is a duplicate, the system **10** returns to Step **204** for reading of the next incident; if not the system executes Step **218**.

[0167] In Step **218**, the system computes a 9-digit ID from the incident ID. If the incident ID already has 9-digit, then it is simply incremented by one. Otherwise if the incident ID has 6 digits, then it is multiplied by 1000. The system **10** then executes Step **222**.

[0168] In Step **220**, the system **10** determines whether the incident description already exists for some incident currently listed in the Active Traveler Information Database **130**. If this is the case then the incident currently listed is dropped from the database **130** in Step **222**.

[0169] In Step **222**, the incident currently listed in the Active Traveler Information Database **130** is dropped from the database and the system **10** executes next Step **224**.

[0170] In Step **224**, the incident is inserted into the Active Traveler Information Database **130**. In Step **224**, the system **10** computes latitude and longitude if missing or corrupted. This computation is completed using the Segment Database **136**. In testing, it was found that the method can locate on average 80% of the incidents with missing latitude and longitude.

[0171] Not all data sources provide a latitude and longitude together with the description of an incident. In the general case, the system **10** must infer a latitude and longitude from the specification of the intersection of two highways.

[0172] For each incident that is not geocoded, i.e. that does not already contain latitude and longitude information, the address is decomposed into an “inc_ON” highway and an “inc_AT” highway: for instance:

inc_ON US-101 N

inc_AT WHIPPLE AVE

(where “inc_” stands for incident)

[0173] Before string comparisons are made, some typical translations between a given data source and the Segment Database **136** are applied. Exemplary translations are:

BRDG becomes BRIDGE

MOUNT becomes MT

PZ becomes PLAZA

EXWY becomes EXPY

PKWY become PKY

AV becomes AVE

[0174] Note that these translations are applied to isolated words only. For example, AVENUE is not translated to AVEENUE. In addition the following strings are prepared when the specification of a direction along inc_ON was detected:

Opposing direction:

inc_ON_OPP US-101 S

No direction:

inc_ON_NOP US-101

[0175] If there is a match with both the inc_ON and inc_AT and one pair (ON:, AT:) for a segment in the Segment Database **136**, then the incident is determined to be geocoded and the latitude and longitude recorded in the database are used for the incident.

[0176] The match does not have to be exact: this is implemented by going through the list of segments and intersections in the database and assigning a score to each potential match, while retaining the match with the maximum score. The scoring system works in the following order, from the maximum score to the minimum score:

[0177] 14 (Unk_ON equals ON) and (unk_AT equals AT) and the specified county for the incident equals the county specified in the database for that (ON,AT) combination: exact match, and maximum score

[0178] 13 (Unk_ON equals ON) and (unk_AT equals AT) with a different county (which is the result of errors at typically happens at the boundary between counties)

[0179] 12 (Unk_ON equals AT) and (unk_AT equals ON) (inverted)

[0180] 11 (Unk_ON equals ON) and (AT contains unk_AT): contains meaning that the string AT contains completely unk_AT (for instance “CAPITOL AV” contains “CAPITOL” entirely)

[0181] 10 (Unk_ON equals ON) and (unk_AT contains AT)

[0182] 9 (unk_ON_OPP equals ON) and (unk_AT equals AT)

[0183] 8 (unk_ON_OPP equals ON) and (AT contains unk_AT)

[0184] 7 (unk_ON_OPP equals ON) and (unk_AT contains AT)

[0185] 6 (unk_ON_NOD equals ON) and (unk_AT equals AT)

[0186] 5 (unk_ON_NOD equals ON) and (AT contains unk_AT)

[0187] 4 (unk_ON_NOD equals ON) and (unk_AT contains AT)

[0188] 3 (ON contains unk_ON_NOD) and (unk_AT equals AT) (for instance if ON is US-101 S and unk_ON is US-101 N)

[0189] 2 (ON contains unk_ON_NOD) and (AT contains unk_AT)

[0190] 1 (ON contains unk_ON_NOD) and (unk_AT contains AT)

[0191] The scores are only indicative and may be refined or new matching criteria may be entered. The scoring system requires a single pass through the database (that contains local highways only and is typically rather small). In another embodiment, the scores may be determined using a distance function between two strings such as the Levenshtein Distance known in the art.

[0192] On average, at least 80 percent of the incidents lacking geographic coordinates may be geocoded, and thus assigned a location on a map using the abovementioned process, or equivalents thereto.

[0193] In Step **226**, the system **10** determines whether there are more incidents for the current data source being considered. If this is the case, then the system **10** returns to Step **204** and otherwise, the system **10** executes Step **228**.

[0194] In Step **228**, the system **10** determines whether there are more data sources to be considered. If this is the case, the system **10** returns to Step **202** and otherwise terminates, awaiting for a next scheduled execution.

[0195] FIG. **3** describes aspects of the Traveler Data Dispatcher **180**. The Traveler Data Dispatcher **180** comprises a Matcher to Segments **182**, a Matcher to Severity and Time **184**, an Abbreviation Engine **186**, and a Transmitter SMTP SMS (Short Message Service)/MMS (Multimedia Message Service) **188**.

[0196] The Matcher to Segments **182** is preferably implemented with the Steps **302** through **318** illustrated in FIG. **3**.

[0197] The Matcher to Severity and Time **184** is preferably implemented with the Steps **320** through **324**. The Abbreviation Engine **186** and transmitter **188** are implemented in Step **326**.

[0198] In Step **302**, the next incident from the Active Traveler Information Database **130** is retrieved. If there are no more incidents, the process ends.

[0199] In Step **304** the system determines whether the ID of the incident already exists in the traveler information database that was previously active. (Previously active means that the incident was active and published in the previous iteration of the system **10**). If this is the case, then the system **10** returns to Step **302**, or otherwise proceeds to Step **306**.

[0200] In Step **306** the system **10** determines whether the ID exists in the list of the last few incidents. If this is the case the system **10** returns to Step **302**, and otherwise executes Step **308**. Preferably the last few incidents are a list of IDs of the incidents that the system **10** has most recently encountered.

[0201] In Step **308**, the incident is considered to be new and is inserted in the New Traveler Information Database **132**. The incident is also set to be the first in the last few incidents list, and the last incident of that list is removed.

[0202] In a majority of the data sources for traveler incidents, the incident is reported on one highway or transit route, in spatial relation to an intersection with another route or stop, such as: Before, after, at, just north of, etc.

[0203] As such, in Step **308**, the Matcher to Segments **182** attempts to interpret the location of the incident as an (ON:

AT:) pair such as: ON: I-580 E AT: GROVE WAY wherein the AT: component of the location may potentially be missing. Preferably, the system looks for the keywords “ON” and “AT”, but also for JUST NORTH OF, OR JNO, JUST SOUTH OF, or JSO, etc. and as many similar ways of specifying an intersection location as possible.

[0204] The system **10** then builds a first hash-table mapping the ON: AT: location for segments of the Segment Database **136** to segment ID and well as a second hash-table mapping the ON: END: segment location to segment IDs. For instance, for the segment 10001, CA-85 S, FREMONT AVE, HOMESTEAD RD the ON: AT: key for the first hash-table is: CA-85 S FREMONT AV and the ON: END: key for the second hash-table is: CA-85 S HOMESTEAD RD.

[0205] Both keys are mapped to the segment ID, 10001 in the hash-tables. Preferably both hash-tables are built ahead of time, because they are the same for all the incidents being treated and only depend upon the Segment Database **136**. Step **310** is executed next.

[0206] In Step **310**, an ON: AT: key is built for the incident in the same fashion as for the list of segments in Step **308**. If there is an exact match in the first hash-table then it is determined that the incident is matched to a segment and the system executes Step **320** next (for instance if the ON: AT: key is CA-85 S FREMONT AV then there is an exact match in the first hash-table and the incident is determined to be on Segment 10001). Otherwise if there is an exact match with the second hash-table the system executes Step **320** as well.

[0207] Otherwise, in Step **312**, the key is reversed, meaning that the AT: ON: key is built for the incident. If there is an exact match with the first hash-table the system executes Step **320**. Otherwise if there is an exact match with the second hash-table the system executes Step **320** as well.

[0208] Otherwise, in Step **314**, the system **10** goes through the Subsegment Database **138**. A subsegment is a portion of a highway segment, that does not fully extend from the segment origin (or AT:) to the segment destination (or END:). A subsegment may simply be an intersection, wherein the (END:) information is unavailable, or even simply a place, wherein both the AT: and END: information is unavailable. But in all cases the subsegment must be associated with a reliable latitude and longitude. Subsegments are particularly useful because incidents may be reported inside a segment as opposed to a segment endpoint. As an example of subsegment, one segment 12345 along US-101 S is defined between MONTEREY RD and CA-25 and is assigned a latitude and longitude values of 36.973988 and -121.555046. The latitude and longitude of a segment are typically representative of the center of the segment. One particular subsegment of this segment would be 60235 on US-101 S at CASTRO VALLEY RD with a latitude of 36.967833 and a longitude of -121.552667. A subsegment is typically associated with a numeric ID that distinguishes it from a segment, typically associated with a lower number ID. A subsegment is also associated with the ID of the larger segment it belongs to: 12345. A subsegment may also be created for a new spelling or denomination of an existing segment endpoint.

[0209] In Step **314**, the system **10** tests the incident location as an ON: AT: key with the subsegment Database. If an exact match is found, then Step **320** is executed next, otherwise Step **316** is executed.

[0210] In Step **316**, the system **10** attempts to create a new subsegment corresponding to the current incident, as no corresponding segment or subsegment could be found so far.

[0211] For instance an incident may be reported on US-101 S at CASTRO VALLEY RD with a latitude of 36.967833 and a longitude of -121.552667.

[0212] The system **10** computes the distance in (latitude, longitude) space between the incident location and each road segment along the same road of the incident (Only the road segments on US-101 S are searched in the previous example. Searching only those types of segments is easily performed by matching the string in the ON: portion of the segment description). The closest road segment is retained. The distance in latitude and longitude is then approximately translated into a Euclidean distance using the following formula: 0.01 degrees of latitude or longitude correspond to about 1 Kilometer.

[0213] If the Euclidean distance in approximate kilometers is sufficiently small (about one kilometer) then the incident is determined to occur on a subsegment of the segment and the incident is determined to be localized on the segment. The system **10** then proceeds to Step **318**. Otherwise the system **10** returns to Step **302** and considers the next incident.

[0214] In Step **318**, the subsegment determined in Step **316** is added to the subSegment Database **138**, and the system **10** proceeds to Step **320**.

[0215] Another advantage of the above described methods for matching incidents to segments is that in case Information is only partially available (such that the END: or even AT: and END: of an incident, the system may still be able to find an exact match in the Segment Database, considering the missing Information as an empty string and performing a matching on the remaining, available Information. Since other parts of the system are dedicated to computing latitude and longitude of an incident when such latitude and longitude are unavailable, in most cases through Steps **310**, **312**, **314**, and **316** incidents may be matched to a segment.

[0216] Another advantage of the present invention is that the incident databases gradually increase in accuracy as more and more incidents are processed: subsegments are being continuously created and the matching of incidents becomes increasingly flexible.

[0217] In Step **320**, the system **10** examines the next user from the list of users subscribed for alerts relating to the matched segment. If there is no more user subscribed for the matched segment, the process ends.

[0218] In Step **322**, if the severity of the present incident matches the level of severity that the user has requested for the segment (specifically, if the severity number is lower, as lower numbers correspond to more severe incidents in the present invention) the system **10** proceeds to Step **324** and otherwise the system returns to Step **320**.

[0219] In Step **324** the system **10** examines the predicted window of time for the incident, and determines if there is any intersection between the predicted window of time for the incident and the window of time the user watches the segment for. This is preferably performed by making comparisons of precedence between dates. Determining whether two windows of time overlap is analogous to determining whether two linear segments overlap in one dimension, and the techniques are generally known.

[0220] If the two windows of time overlap, the system 10 proceeds to Step 326, and otherwise the system 10 returns to Step 320.

[0221] In Step 326 the system 10 prepares a message by means of compiling and especially abbreviating the Information, and dispatches a message to the user on the user preferred address.

[0222] In preferred embodiments, the system 10 preferably interprets any delivery address (cellular telephone, pager, email) as an email address. The system 10 looks in a lookup database for converting a wireless provider name to a valid email address suffix publicized by the wireless provider. For instance, a wireless device may be mapped using a convention such as wirelessdevicenumber@mobile.wirelessdeviceprovider.net in the lookup database. The lookup database is compiled by collecting addresses publicized by wireless providers.

[0223] The system stores a primary and a secondary address for each user, which may be the same. The user may attach either the primary or the secondary address to any segment that the user watches. For instance a user may want to receive alerts on a cell phone (primary address) on her way to work in the morning, and at work on her company e-mail system (secondary address) right before she takes her car to return home.

[0224] To send a text message on a cellular telephone, the message must be typically abbreviated to fit in 100 to 160 characters, depending upon the wireless provider. The following techniques have been implemented in the Abbreviation Engine 186 for this purpose. Abbreviation engine 186 therefore provides a benefit of formatting traveler information for dissemination to systems with certain formatting requirements, as well as a separate benefit of enhancing information transfer. That is, as a user becomes accustomed to a set of abbreviations, the user is able to more quickly read and digest the traveler information that if the traveler information were spelled out in long form.

[0225] Therefore, it is considered that the following embodiments of the Abbreviation Engine 186, and the terms used in association with the Abbreviation Engine 186 are not limiting and only exemplary of how an Abbreviation Engine 186, or equivalent technique, may be used in conjunction with traveler information.

[0226] At a high level, only 6 types of information are transmitted in the message: 1) email address of sender 2) location where the problem occurs 3) window of time for the incident 4) incident type and subtype 5) status of the incident 6) description of the incident (at least, the beginning thereof).

[0227] The origin email address is necessary for the Information to be sent at all through the Internet. The smallest possible valid email address for the business is preferably used.

[0228] The location of the incident as an intersection is obtained by juxtaposing the two roadways participating in the intersection, with an @ sign in between. Only the first 12 characters are kept, and any trailing space is removed. An example is provided:

E SAN MATEO BRIDGE

[0229] becomes

E SAN MATEO (11 characters) and not:

E SAN MATEO (12 characters)

[0230] The begin and end time, displayed for instance as: "at10:00PM til11::PM" (the days are eliminated, assuming it is today as the information is dispatched very quickly and the date may be carried elsewhere in the header of the message by the provider).

[0231] Type and SubType of incident: a look-up table of abbreviations for single words is used. Examples of abbreviations and corresponding terms are provided:

maintenance is maint
operations is ops
obstruction is obstruct
roadway is rdway
vehicle is veh
injury is inj,

[0232] Once these substitutions are done the first 15 characters are kept, and any trailing spaces are removed.

[0233] Status: a look-up table of abbreviations for single words is used. Another example is provided:

blocked is blkd
center is ctr
left is lt
right is rt
two is 2
three is 3
traffic is traf

[0234] Description: to determine the available character count, the number of characters already used in information types 1 through 5 above is subtracted from 160, after removing codes, special symbols, and potentially using further abbreviations. Trailing spaces are removed.

[0235] The final message may be presented as follows: I-80 W @POWELL ST at5:20PM til5:47PM disabled veh rt lane blkd WB I-80 just after Powell St

[0236] Representing about 90 characters automatically abbreviated from fairly extended and detailed incident information, which originated in a prior art system as the following:

```
<!-- Traffic Incident: #397772 -->
Subtype: disabled vehicle
Started: TUE 02/19/02 Updated: TUE 02/19/02 05:20:00 PM
05:20:12 PM
Expected End: TUE 02/19/02 05:47:08 PM
Reported: By: CHP Time: TUE 02/19/02 05:47:08 PM
Location: On: I-80 W At: POWELL ST
City: EMERYVILLE County: ALAMEDA
Coordinates: Lat: 375017N Lon: 1221747W
Status: right lane blocked
Advice: drive carefully
Description: 1705-WB I-80 just after Powell St stalled vehicle
blocking the right lane. 5131
```

[0237] The message is typically dispatched to its destination email via an SMTP server, however connecting to an SMS gateway would also be possible. A wireless provider will typically operate an SMTP gateway, which will then transmit the message to the recipient.

[0238] Preferably the message header incorporates a number of notification requests following the Delivery Service Notification (DSN) standard. In this way, the System 10 is typically notified of whether the message was received, read or deleted before being read, and the time of delivery. Not all gateways respond to the DSN standard and therefore, the system 10 cannot rely on receiving any or all of the notifications. An expiration date or time tag may also be

added, indicating a time at which the information will stop being relevant, in case the delivery would be late. Some e-mail clients such as Microsoft Outlook acknowledge the expiry date.

[0239] Periodically, a program, such as the Diagnostic Program 194 is launched to examine the proper functioning, or the health, of the system 10. In one embodiment, the program examines the logging files. The Diagnostic Program 194 looks at the numbers of incidents published. The Diagnostic Program 194 determines whether there is an abnormal pattern in the numbers and origin of incidents produced. For a given source of data the number of new incidents per day varies from day to day but almost never goes down to zero. Exemplary statistics are as follows: x A=Total number of new incidents reported in the last hour. B=Average number of incidents reported at any given time in the past hour

C=Average number of incidents published at any given time in the past hour: A number equal to zero would mean that the publishing side is completely devoid of data, which would certainly be indicative of a technical problem.

D=Variation between the number of incident reported by a data feed: some variation is a good indicator of a healthy behavior for the data source.

[0240] As incidents become static and new incidents are just being reported, the exact number of incidents reported at a given time is necessarily subject to some minor variations. This test compounds these variations over a period of one hour or so.

[0241] If statistic D is high, it is very likely that the data source is healthy. D is a positive value adding/compounding all absolute values of the differences between the number of incidents reported at a given time, and the number of incidents reported in the previous iteration.

[0242] E is a positive or negative value derived from adding all the differences between the number of incidents reported at a given time, and the number of incidents reported in the previous iteration.

[0243] F=number of incidents currently being published.

[0246] One example of criteria that is applied to decide whether there is a problem on the server or not is a test that evaluates if A is equal to zero, then check whether F is less than a minimum threshold. If this is the case, then a preliminary determination is made that there is a problem, (meaning, that in addition of no new incidents coming in, the currently published number is getting very low) or E is less than a minimum negative threshold (meaning that the pool has been decreasing in size).

[0247] If this preliminary determination is not made, then the tests stop and no email message is sent or problem reported to an administrator.

[0248] If this preliminary determination is made, then the system checks whether B equals zero. If this is the case, then the algorithm returns an estimation of the problem as: "probably new data cannot be transmitted to the server". Otherwise if D equals zero then the algorithm returns: "probably new data cannot be transmitted to the server" Otherwise if F equals zero and B is greater than zero (some incidents reported but none published) "Incidents are transmitted to the server but unpublishable".

[0249] Otherwise the system 10 determines that there is no significant problem after all.

[0250] In further or other embodiments, the following criterion could be used as well: G=Ratio between number of incidents reported and number of incident published.

[0251] A value for G of close to one, is a good indication that the system works well overall. If G is low but D is high, there is an indication of problems on the server/publishing side. System 10 diagnostics may be completed on a predetermined schedule, or as required.

[0252] The System 10 provides facilities for the management of the user preferences and subscriptions. The following Table 2 lists exemplary information that may be displayed by the System 10 for each user: the user's email address; the user's first name; whether the user's email address was confirmed by the user's response to an email; A potential referral code, whether or not the user is currently subscribed to alerts, and a potential date of subscription end.

TABLE 2

Select	User	First Name	Confirmed	Referral Code	Subscribed	Last Visit	Created	Primary Address	Secondary Address	Alerts sent this month	Alerts sent so far
✓	<link to user profile here> <link to user profile here>	Alex	Yes/ Confirmation Code	SFBT	Yes/no Date	Date	Date	12345 6789@ xxx.yyy	user@zzz.ttt	15	200

[0244] The email address of an administrator for a given data source can be recorded.

[0245] If any test, or combination of tests indicates a problem, a simple algorithm, such as the exemplary one below, is used to detect the problem. An email message containing the statistics and the algorithm's guess is dispatched to the administrator(s) as well as individuals responsible for the data source. In addition, a message indicating technical problems may be displayed on the publishing side. (The later is reserved for situations where the number of published incidents is zero).

[0253] A super-user of the System 10 may view and update the profile of a user. A super user may access a user profile by selecting a displayed link to a user profile displayed in Table 2. A super user may thus enter user preferences manually in case the user would prefer or request a super-user to do so. A super user may also subscribe and unsubscribe a user, as well as add or subtract a period of time to the subscription. A super-user may also compose and send an email message to one or more users, or compose and send a text message to one or more user cell-phones or pagers.

[0254] In a preferred interface for such super-user actions, the super-user checks one or more check-boxes in the

“select” column of Table 2, and then activates one button of a collection of buttons labeled as follows:

“ComposeMail”, for composing an email message to one or several users

“TextMessage”, for composing a text message to one or several users

“Subscribe”,

“Unsubscribe”,

“Add1 Week”,

“Sub1Week”,

“Add1Month”,

[0255] “Add6Months”, for managing the user’s subscription

“Confirm”, for marking a user’s address as being confirmed

“MailCoupon”,

[0256] “MailConfirmationCode”, for sending account confirmation information to a user via an email message

“MailCoupon”, for sending a discount coupon to a user via an email message

“Delete”, for deleting a user.

[0257] It is considered that these features, are only exemplary of additional features that may be available to a super user, and are therefore not limiting of the invention herein.

[0258] When displaying a map of traffic incidents, conventional systems typically use instead a single type of incident icon, and the user must inquire further to determine the type and importance of the incident. Other conventional systems use no more than three or four different icons, which is not as precise as in the present invention. When displaying a list of incidents, conventional systems use a textual depiction without displaying a specific icon representation for each specify type of incident. The system 10 as disclosed herein uses a graphical icon publisher, wherein classes of traveler information are displayed according to certain graphical icons. Non-limiting examples of classes of traveler information that may be grouped under a single graphical icon type are given above in Table 1.

[0259] Referring to FIG. 4 in a List of Incidents 402 graphically depicted in the HTML language, and viewable using any HTML or Web browser, incidents are displayed for each county with more severe incidents being displayed on the top.

[0260] When displaying a Map 401, the present invention uses larger Graphical Icons 404 for more severe incidents, and typically uses more intense and saturated colors for depicting more severe incidents. The system may thus represent a significant number of incident types such as ten, twelve or more, and a viewer may readily assess the type and importance of the incident with a single look at the overall Map 401. The icons also differ in shape: square, rectangle that is wider in the horizontal direction, rectangle that is wider in the vertical direction.

[0261] Referring to a map in FIG. 4, the system 10 is capable of representing a large number of incidents at the same time, as a large number of incidents typically occur at the same time in a large metropolitan area such as the San Francisco Bay Area.

[0262] In preferred embodiments, Graphical Icons 404 on a Map 401 are also drawn in inverse order of severity: most severe (and larger) first followed the least severe (smaller). In this way, if overlap occurs, the smaller icons only partially obscure the larger ones and both are visible.

[0263] When the user’s mouse goes over an incident icon, detailed information about the incident is displayed on the user’s computer screen. In case of overlap, the most severe information is displayed. In preferred embodiments, this is achieved by listing the most severe information first. In further embodiments, the size of the Graphical Icons 404 in general may be reduced so as not to obscure other Graphical Icons 404, or the Map 401. In these embodiments, the size of each Graphical Icon 404 may increased as a user points to the Graphical Icon 404, thereby enabling the user to obtain a better view of the graphic. This feature may be used with, or without, the presentation of detailed information.

[0264] A conventional Cellular Phone 403 receiving traveler information produced and dispatched by the present invention is also shown on FIG. 4. Using the Abbreviation Engine 186 of the Traveler Information Dispatcher 180, the most important information about the incident may be entirely displayed on the small screen of a conventional cellular telephone, and this invention allows a user to understand the location, specific nature, begin and end time of an incident presumably affecting the user in his or her traveling pattern.

[0265] Understanding the location, duration and nature of the incident does not require extensive manipulation or text scrolling of the Cellular Phone 403.

[0266] FIG. 5 is exemplary of further aspects a preferred embodiment of the Traveler Data Publisher 170, including a Publishing Process 500. The Publishing Process 500 is preferably invoked frequently, such as every minute.

[0267] In Step 502, the Active Traveler Information Database 130 is being sorted by county.

[0268] In Step 504, the incidents from the Active Traveler Information Database 130 are sorted in decreasing order of severity, for a specific area, such as within a county.

[0269] The next incident from the Active Traveler Information Database 130 is retrieved in Step 506.

[0270] In Step 508, a graphical icon is chosen for an incident depending upon the type, subtype and description of the incident. This is preferably accomplished by searching the type, subtype and description of the incident for keywords and keyword combinations that preferably correspond to a graphical icon. For instance “Collision” or “Accident” combined with “Ambulance” or “Injury” or “Injuries” typically corresponds to an INJURY ACCIDENT icon.

[0271] In Step 512, detailed information for an incident is determined using the incident’s type, subtype, status, location, time, and detailed description. The detailed description is preferably displayed as a user points to the incident icon, for instance using a mouse or other pointing device.

[0272] In Step 514, geographical coordinates for the incident are being retrieved when available. If geographical coordinates are available and designate a location inside a map then Step 516 is executed next. Otherwise, Step 518 is executed.

[0273] In Step 516, an icon is being embedded in a map at a location corresponding to geographical coordinates. The location is determined by converting latitude and longitude data to pixel (picture element) coordinates in the map.

Latitude and longitude are converted using the latitude and longitude at the map center, knowledge of how many pixels in the map correspond to a degree of latitude and longitude deviation, and using conventional trigonometry. An icon is embedded at the pixel coordinates by copying the icon into the map. Detailed information for the incident is also being embedded in an html file. The system then executes Step 518.

[0274] In Step 518, graphical icons are being chosen for routes intersecting at the location of the incident. Graphical icons are determined by creating an icon name from a route name; A route name is provided in the incident location information. Then, it is determined whether the icon name corresponds to an existing icon, in which case the icon is chosen. Otherwise no icon is chosen. As an incident location is typically described as an intersection of two highways, two graphical icons are typically chosen.

[0275] In Step 520, an html table is prepared for formatting the various elements of an incident information. The table allows to position an incident icon, route icons, the type of incident, and other incident information in a manner suitable for clear exposition, as illustrated in a List of Incidents 402. Table gridlines are preferably invisible to the viewer.

[0276] In Step 522, formatted incident information is added to an html file, suitable for viewing.

[0277] In Step 524, if there are more incidents Step 506 is executed next and otherwise the Publishing Process 500 ends.

[0278] In some embodiments of the present invention, real-time or predictive traveler information may be provided. This information may be utilized in the context of, for example, routing whereby an optimal route is supplied to a user. The optimal route is dependent upon factors such as real-time and/or predictive traffic congestion. This predictive data may be representative of archived data over a variable window of time to reflect certain seasonal or other cyclical variations.

[0279] For example, forecasts may be generated for a given route based upon a calendar of events, the time and day of the week and/or sensor data providing the speed of traffic along portions of a particular road, highway or other thoroughfare. Through the combination of real-time speed information with routing computations, a profile may be generated wherein the expected travel time for any route for a reasonable period of time is provided.

[0280] In such an embodiment, a routing engine may take into account real-time speed information as well as predictive speed based upon calculations derived from predictive congestion models as they relate to historical and predicted traffic patterns. The routing engine may utilize an embodiment of the A* search technique (also referred to as the heuristic search technique). The A* technique uses estimates on distances to a destination to guide vertex selection in a search from the source. The A* technique is further described in Microsoft Research Technical Report MSR-TR-2004-24, the disclosure of which is incorporated herein by reference.

[0281] The present predictive traveling embodiment further utilizes a user interface for selecting a start point, end point and any intermediate waypoints. The user interface further allows for a determination of whether the routing engine should compute a fastest route or a shortest route.

[0282] In the aforementioned routing engine, all road nodes and segments that are relevant for routing are loaded into a shared memory. The shared memory overcomes the difficulties that the A* algorithm would otherwise encounter in searching through a large number of road segments to find an optimal route, those road segments being fetched from a database.

[0283] Effective utilization of the A* algorithm further requires the specification of a weight for each aforementioned road segment as well as an estimate of the total weight to reach the destination. Exemplary segment weights include segment length, segment travel time using a segment speed for a base map, segment travel time using speed from real-time traffic flow information (e.g., sensors, toll-tags and the like), and segment travel time using predicted speed for a given day or time of day. These segments weights are exemplary in nature and other weights are envisioned as being within the scope of the present invention. Segment travel time is obtained by dividing segment length by segment speed.

[0284] With regard to the aforementioned road segments, an array of historical speed measurements are maintained; for example, one for each ten minute interval in a day thereby resulting in 144 such intervals. Further, these intervals are maintained for each day of the week (seven such days), holiday departure and return dates (two such days) and other potentially meaningful days as they pertain to traffic conditions (e.g., known road closures or special high-traffic events such as sporting events. At least 144. times.9 historical speed values are maintained for each segment.

[0285] Each time a new speed measurement is available for a road segment, that is, a sensor reading is obtained and validated to be a correct measurement, the historical speed value corresponding to that segment, 10 minute interval and day is retrieved, and is updated according to the following exemplary formula: $\text{historical_speed_value} = (1-p) * \text{historical_speed_value} + p * \text{new_speed_measurement}$. By adjusting the p value, the window of time for which the historical_speed_value pertains is influenced.

[0286] For example, with a new speed measurement available every three minutes and wherein $p=0.02$, three new speed measurements typically contribute for a given 10 minute interval. After one week, the influence of a new speed measurement is multiplied by $(1-p)^3=0.94$. After 4 weeks, the speed multiplication factor is $(1-p)^{12}=0.78$. After eight weeks, the factor is $(1-p)^{24}=0.62$. As such, a given speed measurement gradually loses its relevance over time and is replaced by newer speed measurements.

[0287] Certain embodiments of the present invention allow a timestamp to be recorded for each segment thereby recording the time of latest speed update. After a certain duration, the historical values for the segments can all be invalidated as they have become too old to be relevant and/or accurate. In this manner, the historical speed values are typically updated slightly every three minutes.

[0288] Due to the quantity of data to be processed, the update preferably occurs within computer memory rather than through accessing database software on storage media although data can be stored or backed up on a regular basis (e.g., once a day).

[0289] As shown in FIG. 6, using the historical values stored as explained, a travel time profile may be computed 600 as follows. In step 610, the start and finish nodes of a

route are retrieved. The routing algorithm is then used in step **620** to compute a route from start to finish including retrieval of an ordered list of road segments.

[0290] In step **630**, on a given day for which a travel profile is requested, 10 minute intervals are iterated. In step **640**, the 10 minute intervals are converted to a time of day. For example, interval zero might correspond to midnight while interval **143** would correspond to 10 minutes before midnight (i.e., **23:50**).

[0291] In step **650**, starting with a travel time of zero, the ordered list of road segments is iterated. For each segment, the time to travel that segment is computed by dividing the segment length with a historical speed value for that segment and corresponding to the current time of day. In step **660**, the resulting time to travel the segment is added to the current time of day as well as pre-existing travel time.

[0292] In step **670**, once the ordered list of segments is completely processed, the travel time is obtained. By repeating this process for each 10 minute interval on a given day, a travel time is obtained for each such interval; this time can be graphed.

[0293] The end result is a routing computation wherein the following information may be reported: (a) a route length; (b) an ideal trip duration if the selected route is uncongested, that is, prescribed speeds on highways as reported in the aforementioned base map; and (c) real-time trip duration that takes into account current congestion. Congestion may be real-time or predictive based upon a particular time of day (e.g., rush hour or traffic related to a particular event such as planned construction, holiday traffic or a sporting event). An exemplary routing computation report interface **700** reflective of this information is shown in FIG. 7.

[0294] The routing computation report interface **700** reflects a particular route **710**, the distance **720** to traverse that route, the current travel time **730** and the ideal travel time **740**. Route **710** may be titled based upon a particular destination (e.g., Sacramento or Seattle) or the nature of the point-to-point route (e.g., home to work). Route **710** may also be titled based upon, for example, the actual route traveled (e.g., highway CA-85). Distance **720** is the distance between the point of origin and the point of termination. Current **730** and ideal **740** travel times correspond to the reported information described above.

[0295] The routing computation report interface **700** further allows for the creation of a new route or the modification of a pre-existing route through, for example, hyperlinks in an HTML-based interface.

[0296] FIG. 8A illustrates a route creation interface **800**. In route creation interface **800**, a user is presented with a map **810** populated with points **820** that may be utilized as a start, end or waypoint. Points **820** may be representative of highway ramps, mile markers, major cross streets or any other point wherein a destination may originate, terminate or pass-through. In an embodiment of the present invention, points **820** are designed to be representative of useful points for selecting a route (e.g., intersections of highways, cities or major landmarks).

[0297] The number of points **820** may increase based on the particular magnification of the map **810**. For example, a regional map may reflect only a few points **820** whereas a city map may reflect a larger number of points **820** in that particular points of interest as they pertain to starting, terminating or passing-through on a particular journey are more easily identified. Points **820** may be selected through

the use of a mouse (e.g., point-and-click) or through the use of a keyboard (e.g., through tabbing) or via any other means of selection (e.g., through use of a stylus on a handheld device).

[0298] The particular map **810** displayed may be controlled through a drop-down menu **830**. Drop-down menu **830** may reflect a list of all available maps. In the present example, drop-down menu **830** reflects the selection of a map **810** of the Seattle, Wash. area. The route being generated through the selection of points **820** may be named through the use of naming tool **840**. The name of the route as provided through naming tool **840** will correspond to route **710** as illustrated in FIG. 7.

[0299] Route creation interface **800** further offers the ability to automatically generate a return trip route through return trip selection tool **850** without having to manually re-select points **820** in a reverse order offering added convenience to a user of interface **800**. Once a user has generated a route, named the route through naming tool **840** and determined whether they wish to automatically generate a return trip through return trip selection tool **850**, the route may be saved by clicking on the <save> button **860**. By clicking on the <save> button **860**, the route will be uploaded to routing computation report interface **700**. Alternatively, the route may be disposed of by clicking on the <cancel> button **870**.

[0300] As a user navigates about the map **810**, and more particularly points **820**, in route creation interface **800**, information corresponding to a highway exit or other position may be rendered in the interface **800** as is reflected in FIG. 8B. Once two points **810** have been selected (selected points **880**), a route is computed by the routing engine from the first point to the second point and displayed as a part of the selected route **890** and also displayed on the map **810**. If a user has utilized the aforementioned return trip selection tool **850**, the second route is entered into the system simultaneously in the opposite direction of travel.

[0301] As a user continues to select points (**880**), the last point **810** entered along the route is considered the destination with all other intermediate points **810** deemed to be waypoints. Selected points **880** may be promoted, demoted or even deleted as to alter the course of the route. For example, in FIG. 8C, a selected route **890** is displayed wherein four selected points **880** are shown as a part of that route (SR-3, I-5, I-405 and SR-522). The numbering of those selected points **880** is graphically illustrated on map **810**. A promotion arrow next to each selected point **880** offers promotion of the point whereas a demotion arrow offers alternative demotion of the selected point **880** as a start, destination or waypoint. A deletion 'X' offers the aforementioned ability to eliminate a selected point **880** from the selected route **890**.

[0302] Once a selected route **890** has been established through interface **800**, the routing engine determines travel time by compounding the weights of the segments that compose the shortest or fastest route. Depending upon the weights that are used (e.g., ideal speed, speed from real-time congestion, speed from predicted congestion), different travel times may be reported.

[0303] For example, in FIG. 9A, the selected route **890** is shown with corresponding route title **710**, distance **720** and travel time information: current **730** and ideal **740**. As shown by the temporal disparity between current travel time **730** (2 h, 56 m and 40 s) versus ideal travel time **740** (1 h, 47 m and

35 s), this route is by no means an expedient route due to high traffic volume as may be indicated by road colorations **910**. Road colorations **910** may be reflective of high traffic (e.g. red colorations) or smooth, uninterrupted traffic flow (e.g. green colorations). Not all points on selected route map **900** may evidence a road coloration **910** as some portions of road or thoroughfare may not allow for calculation of real-time or predictive traffic conditions (e.g., no sensors or traffic reporting).

[0304] In the instance that the selected route **890** is not the fastest route, a user may be presented with a <Show Fastest Route Tool> **920** as illustrated in FIGS. **9A** and **9B**. Upon selection of the <Fastest Route Tool> **920**, the routing engine will re-calculate a route between the point of origin and selected destination and display the same as shown in the fastest route map **930** of FIG. **9B**. If the routing engine has already calculated the fastest route (e.g., in a parallel calculation with the selected route **890**), then the new route is merely displayed. In some embodiments, the fastest route. (or certain portions thereof) may be overlaid with the selected route **890**. It should be noted that in some instances, the shortest route may be the fastest route notwithstanding existing traffic delays.

[0305] In some embodiments of the present invention, an alert may be sent to a user if the delay in a selected route **890** exceeds an optional user-specified threshold (e.g., 30 minutes more than the ideal time or current travel time exceeds two hours total). Generation of the alert would be a result of the routing engine continuously calculating congestion and travel times relative to the user's selected route **890**. Such an alert may be sent to, for example, a cellular phone utilizing SMS or to a user's computer via an automatically generated e-mail message. Once the user is alerted as to the change in traffic conditions and/or travel time, the selected route **890** may be altered (e.g., selection of the fastest route).

[0306] An alert interface **1000** is illustrated in FIG. **10A**. A user is first offered the choice of a particular device **1010** where the alert is to be sent. This drop-down menu may list a variety of devices such as 'cell,' 'computer', 'PDA,' 'pager' and so forth. The user is then offered the choice of determining to which route **1020** the alert will pertain. For example, a user may only be concerned with the travel route home from work so that they may be home in time for a family event. Routes **1020** as reflected in this drop-down menu would correspond to those routes **710** previously referenced in FIG. **7**. The user is further given the option of receiving alerts as they pertain to traffic conditions on particular days **1030** and between particular times **1040** through a series of check boxes and drop-down menus, respectively. The user is further given the option to determine whether to be alerted as to particular incidents **1050** or changes in travel speed **1060**.

[0307] For example, particular incidents **1050** may be associated with severe incidents that might block a lane of traffic (e.g., an overturned semi) or of any and all incidents (e.g., stalled cars and/or minor fender benders). Alternatively, a user may wish to be alerted as to changes in travel speed **1060** regardless of the cause (i.e., the particular incident **1050** causing the delay). In these instances, the user may wish to be alerted whenever their travel time changes by a particular time.

[0308] FIG. **10B** illustrates an exemplary SMS message **1070** sent to a cellular device **1080**, the message reflecting

that the route identified as <work2home> has increased in travel time by a total of six minutes.

[0309] Further embodiments of the present invention allow for animated road traffic reports whereby realistic traffic animation based on real-time flow and incidents are displayed to a user. Such animated road traffic reports may be mapped on satellite imagery in conjunction with the publishing system described herein. An exemplary animated road traffic report **1100** is illustrated in FIG. **11A**.

[0310] The exemplary animated road traffic report **1100** illustrated in FIG. **11A** comprises satellite images **1110** of a traffic area **1120**. Traffic area **1120** may be, for example, a particular intersection of roads, highways or other transportation thoroughfares (e.g., train or subway tracks); a particular area surrounding a city (e.g., a 20-square mile area surrounding Sacramento, Calif.); or a particular traffic 'hot spot' (e.g., a section of highway undergoing construction). Traffic areas may also be artificial areas of particular focus at a particular time. For example, a traffic area may begin as the aforementioned 20-square mile area surrounding Sacramento but may be enlarged/focused in with regard to a particular region in that 20-square mile region (i.e., an enlarged area allowing for increased viewing ease). Traffic areas **1120** are referenced in a non-restrictive sense and are meant to include any particular area wherein particular traffic patterns may be of present interest.

[0311] Satellite images **1110** of the traffic area **1120** may be acquired from any variety of sources. For example, satellite imagery may be obtained from a proprietary satellite orbiting the Earth. Satellite imagery may also be obtained directly from commercial satellites orbiting the Earth. Satellite imagery may also be obtained from commercial vendors with access to satellite equipment. Satellite imagery may also be obtained from, for example, government entities such as the U.S. Geological Survey or U.S. Department of Defense. The particular source of satellite imagery is irrelevant so long as the satellite images **1110** of a particular traffic area **1120** allow for the overlay of traffic animation.

[0312] Satellite image **1110** may be of varying detail. For example, certain satellite images **1110** may provide detailed geographic information or simply provide the most fundamental of satellite images. Satellite images may also be manipulated to aid in generating three-dimensional information. For example, one-dimensional satellite images **1110** may be processed in the context of other geographical information (e.g., altitude information) to generate a three-dimensional satellite image that reflects information along an X-, Y-, and Z-axis like the satellite image **1110** shown in the animated traffic report **1100** of FIG. **11A**.

[0313] Animated traffic report **1100** further comprises thoroughfare images **1130**. Thoroughfare images **1130** are computer-enhanced images that follow the natural path of real-world traffic thoroughfares (e.g., roads, highways, subway, train, etc.). The textured three-dimensional representation of landscape of the particular traffic area **1120** aligns with and provides the three-dimensional coordinates for the roads (i.e., a thoroughfare) that are animated and overlaid on the satellite image **1110**.

[0314] For example, animated traffic report **1100** illustrates a thoroughfare image **1130** of Interstate Highway 5. This computer-enhanced image aids the viewed with regard to identifying, highlighting and following the course of Interstate 5 in that the satellite image **1110** by itself may not

provide a clear view of the highway, which may be the result of poor imaging, cloud cover or other atmospheric anomalies (e.g., smog or haze) or as may occur due to natural geographic formations (e.g., a road traversing a mountain and the particular angle of the satellite image not allowing for a top-plan view of the particular thoroughfare) or man-made formations (e.g., tunnels through a mountain range). In some embodiments of the present invention, especially those with high-quality satellite images **1110**, thoroughfare images **1130** may not be necessary.

[0315] Animated traffic report **1100** may also comprise thoroughfare identifiers **1140**. Thoroughfare identifiers **1140** identify particular thoroughfares or thoroughfare images **1130**. For example, Interstate 5 is identified through a graphical representation of a readily recognized Interstate highway sign with the appropriate highway number applied to the sign. Similarly, California State Highway 160 is identified by a thoroughfare identifier **1140** resembling a readily recognized California state highway sign with the appropriate highway number applied to the sign. Smaller thoroughfares (e.g., city streets, exits, specially named sections of highways or city streets) may also be associated with a thoroughfare identifier **1140**.

[0316] Thoroughfare identifiers **1140** may be rendered in such a way that they resemble a street or highway sign that might be found in the real-world relative the particular thoroughfare. Thoroughfare identifiers **1140** need not be limited to any particular format and may be adjusted to resemble the particular signage format of a particular state or region or any other format as may be desired by a party operating the present system.

[0317] Animated traffic report **1100** may also comprise structure identifiers **1150**. Structure identifiers **1150** are graphic representations of certain structures within the traffic area **1120**. For example, in FIG. 11A, the Sacramento Capital Building and the Tower Bridge are rendered in the traffic area **1110** as structure identifiers **1150**. Structure identifiers **1150** aid in providing context to the traffic map and various thoroughfares in addition to improving the graphic realism of the animated road traffic report **1100**. For example, if a user were informed that there exists a particular traffic condition on State Highway 160, this information is generally useless absent some sort of relative positional context. If the user is shown the same traffic condition but near a structure identifier **1150** representative of the State Capitol, this information may be of use to the user should they need to travel to or near the state capitol building.

[0318] In an exemplary animated road traffic report **1100**, roads and thoroughfares are decomposed into segments and the average real-time speed of traffic as provided by the various data sources of the present invention are mapped to the segment. For example, Interstate 5 may constitute a road segment. Further, particular portions of Interstate 5 may constitute a road segment (e.g., the area between exit X and Y may constitute a first segment and the area between exit Y and Z may constitute a second segment). These road segments are then color coded **1160** relative particular traffic data for that road segment.

[0319] For example, the southbound traffic area between 12.sup.th Avenue and Martin Luther King Boulevard as illustrated in the present animated road traffic report is color coded red indicating slow traffic. Northbound I-5, however, is color coded green indicating free moving traffic. Meanwhile, a portion of I-80 is color coded orange indicating a

mild slow down but not to the extent of, for example, the slow down between 12.sup.th Avenue and Martin Luther King Boulevard, which is more indicative of an accident. In some embodiments of the present invention, traffic, too, is color coded **1170**.

[0320] The visualization of traffic conditions in the present animated road traffic report **1100** combines a traffic model, the current state of traffic, as provided with speed measurements for the road segments and a three-dimensional representation of landscape comprising topography textured with satellite or aerial imagery, as well as three-dimensional landmarks.

[0321] The traffic model comprises a number of vehicles, which may be represented abstractly such as through using triangles in FIG. 11A or using faithful three-dimensional representations of a car like those shown in FIG. 11B. The vehicles are initially positioned along the road segments proportionally to the density of traffic if known. For each frame of the animation, each vehicle's position, speed and acceleration are being updated. Each vehicle's new acceleration is determined by the vehicle's current state, the current state of traffic for the segment where the vehicle is located, and the acceleration, speed and position of the vehicle ahead.

[0322] During the three-dimensional animated, certain rules are applied. First, if the distance to the next vehicle is less than a following distance, and the vehicle is moving faster than the next vehicle then the vehicle visually decelerates. If the speed is otherwise below the segment speed, the vehicle visually accelerates. If the speed is above the segment speed, the vehicle visually decelerates. In all other instances, there is no change in speed.

[0323] Acceleration and deceleration are computed by mitigating average acceleration and deceleration with vehicle-specific random factors. Because real traffic has a random component, this randomization provides a realistic appearance to the traffic model and the resulting visualization.

[0324] The traffic model is adapted to comply with the current traffic conditions whereby each vehicle's color is set to match the color of the road segment on which it currently is located. Each vehicle's speed is influenced in the model so as to match the segment's speed as soon and as accurately as possible.

[0325] Vehicle's depicted in the animated traffic report **1100** may also be 'squashed' and 'stretched' proportionally to correspond to acceleration or deceleration of the vehicle. These proportional adjustments are visually intuitive with regard to the process of backing up to comply with a specific speed.

[0326] In yet another embodiment of the present invention, real-time traffic data maybe combined with various routing capabilities to determine travel times of common and alternative routes. In this manner, mapping, routing, and personal preferences may be integrated to enable efficient archiving and time-series forecasting such that the travel time for a particular route or series of routes may be forecast based upon observed conditions and other factors.

[0327] Through observing the mapping of common incidents and traffic flow, incidents are qualified with respect to the current travel time on a route where the incident occurs and in the vicinity of the incident. A determination of whether the travel time is significantly affected from usual travel conditions over that route is also made.

[0328] In the instance that an incident is determined to significantly affect travel time, an embodiment of the present invention identifies or promotes that incident to 'significant incident' status. The significant incident may be highlighted graphically and/or reported to users via, for example, e-mails, SMS messages and the like. Significant incidents may also be reported to traffic broadcasters in order to disseminate that data to drivers who may not subscribe to the present system (e.g., via a radio broadcast).

[0329] FIG. 12 is an exemplary graphic interface 1200 highlighting a significant incident 1210. The hit-and-run incident reported at the intersection of I-405S and Getty Center Drive has been promoted to 'significant status' as a result of the present system having correlated a slowdown in traffic patterns relative the reported incident. These traffic patterns may be identified from a single source or a plurality of sources.

[0330] An embodiment of the present invention will periodically review the traffic patterns relative to the significant incident 1210 and determine whether the incident still affects travel time. If the incident is no longer adversely affecting travel time—adversity being a variable determinable by a user of the present system—the incident may be demoted to regular status and is no longer displayed on interface 1200, nor are reports delivered to users or other individuals. The nature of the incident, the period of time the incident affected travel flows and the degree to which traffic was affected may all be recorded in a traffic database.

[0331] With regard to generating traffic forecasts and trip advice, an embodiment of the present invention may access a data archive whereby recently observed traffic conditions are allocated to segments of road or highway. Utilizing this data format, a profile of trip duration for a given route may be generated for a specific time period, for example, seven days. This forecast may be based on recent history of speeds over the route or particular segments of the route as well as other facts such as weather forecasts and holiday traffic.

[0332] The travel time forecast may integrate speed forecasts for the entire duration of the trip—as opposed to a forecast generated only at the trip start time. For example, an embodiment of the presently described travel time forecast may relate to a trip starting at 3 pm and lasting 100 minutes (i.e., 100 minutes of travel time). Instead of calculating only traffic value as they exist at 3 pm, the present invention will consider traffic speed forecasts from 3 pm to 4:40 pm and apply those forecasts to the relevant highway or road portions as they relate to the specific route to be traversed by a user of the present system.

[0333] The presently described forecasting embodiment stores an array of speed for, for example, ten minute intervals for each day of the week for each road segment in each direction of travel. In an embodiment of the present invention utilizing ten minute intervals, 2016 values would be allocated. As these are predicted speed values, the allocation of a full precision floating point number is not necessary. Data is recorded only for segments that have speed sensors other speed data determining means (e.g., toll tags). If a speed value is not readily available, a default value may be utilized, the default value being calculated relative to surrounding speed values or subject to a manual setting.

[0334] Based on the particular route selected by the user, a number of road segments will be identified. The forecast engine of the present invention will then generate a table of travel times for the route for each 144 ten minute interval

(i.e., 24 hours broken into 60 minutes further broken into 10 minute segments— $(24*60)/10$ —in each day of the seven day week. The result is a table of 1008 pieces of unique routing information.

[0335] As shown in FIG. 13, for each element of routing information, a first segment is identified in step 1310 and a speed is forecast for the ten minute interval in step 1320. The travel time on that particular segment is then calculated in step 1330. The next segment in the route is then identified in step 1340 and a speed is forecast for that segment using the appropriate ten minute interval, not earlier than the current ten minute interval, and, depending upon the-time of day when that segment is reached, the next incremental ten minute interval in step 1350. The travel time for this second segment based on the particular increment of the ten minute interval is then identified in step 1360. The travel time for the first segment is then added to the travel time for the second segment in step 1370. The result is repeated until a travel time has been allocated to each segment along the entire route and a final travel time is calculated (step 1380).

[0336] Through this incremental speed-to-road segment determination, travel patterns may be identified and illustrated graphically whereby users may plan travel around peak times in order to optimize travel.

[0337] FIGS. 14A-14B illustrate an exemplary travel time forecast 1400 for a particular route, specifically from Oakland, Calif., to Palo Alto, Calif., utilizing the aforementioned methodology. Travel time 1410 is reflected along the y-axis whereas time of day is reflected along the X-axis 1420. As can be seen by peak-traffic highlighting 1430, commencing travel from Oakland to Palo Alto between the times of 7.14 am and 8.45 am is not advised.

[0338] In one embodiment of the present invention, significant peaks of travel time may be identified through a criterion wherein the maximum travel time in the graph exceeds the minimum by a predetermined ratio, for example, 25%. If the minimum is exceeded by the aforementioned ratio, then the travel time graph will accumulate temporal interest, on a graph, a horizontal line with a valuation equal to the peak value less X % of that value. In one embodiment of the present invention, X is equal to 10. The resulting intersection is a sequence of pair values wherein each value pair determines a peak driving time (e.g., avoid driving a particular route between a start and finish time).

[0339] If the two peak times are close to one another for a relatively temporary period of time, they may be combined into a single peak. For example, a peak driving time of 4.40 to 5.50 and 6.00 to 6.24 may be combined into a single peak driving time of 4.40 to 6.24 because the peak driving times are otherwise ten minutes apart. The temporary period of time leading to a combination of peak times may be set by a user of the system.

[0340] One skilled in the art will recognize that the Traveler Information Dissemination system 10 as disclosed herein is susceptible to many variations and additional embodiments not described herein. Therefore, it is considered the teachings herein are only illustrative of the invention, and not limiting of the invention in any way. For example, new traffic patterns may be recorded and observed utilizing the methodologies described herein.

What is claimed is:

1. A system for travel forecasting, the system comprising: a plurality of online data sources, wherein at least one data source stores information regarding one or more past

- traffic conditions pertaining to one or more road segments at a past time of day, and wherein at least one other data source provides information regarding one or more real-time traffic conditions pertaining to one or more road segments at a current time of day; and a user device comprising:
- a user interface that receives a user selection indicative of a time interval and a plurality of road segments,
 - a communication interface that receives past and real-time information regarding the selected plurality of road segments, wherein the retrieved information pertains to the selected time interval, and
 - a processor that executes instructions stored in memory, wherein execution of the instructions by a processor:
 - generate a travel estimate for each selected road segment, wherein the travel estimate is based on the received information regarding the selected road segment and an assigned segment weight,
 - determines a predicted total travel estimate based on the generated travel estimates for each of the selected road segments, and
 - displays a map of a route comprising a subset of the selected road segments and a visual indicator of the predicted total travel time for each road segment in the subset, wherein the map and predicted total travel time are updated in real-time as new information is received regarding real-time traffic conditions.
2. The system of claim 1, wherein at least one of the online data sources includes a calendar of events indicative of traffic for a predetermined set of road segments.
 3. The system of claim 1, wherein the stored information regarding the one or more past traffic conditions include an historical speed for each of the one or more road segments at the past time of day.
 4. The system of claim 1, wherein the user selection indicates a beginning location and an end location, wherein the plurality of road segments are between the beginning location and the end location.
 5. The system of claim 1, wherein the beginning location is identified based on a GPS-provided position of the user device.
 6. The system of claim 1, wherein the beginning location is identified based on a position of the user device as indicated by one or more cellular base stations.
 7. The system of claim 1, wherein the assigned segment weight corresponds to one of segment length, base segment travel time, real-time segment travel time, segments associated with tolls, and weather forecasts.
 8. The system of claim 1, wherein the plurality of road segments correspond to a plurality of different routes, and wherein the processor selects the displayed route based on a specified user preference.
 9. The system of claim 8, wherein the processor further generates an alert when incoming real-time traffic information indicates that another route corresponds more closely to the specified user preference.
 10. A method for travel forecasting, the method comprising:
 - accessing information over a communication network from a plurality of online data sources, wherein accessed information from at least one data source concerns one or more past traffic conditions pertaining to one or more road segments at a past time of day, and wherein accessed information from at least one other data source provides information regarding one or more real-time traffic conditions pertaining to one or more road segments at a current time of day;
 - receiving a user selection via a user interface indicative of a time interval and a plurality of road segments;
 - receiving past and real-time information regarding the selected plurality of road segments, wherein the retrieved information pertains to the selected time interval;
 - executing instructions stored in memory, wherein execution of the instructions by a processor:
 - generates a travel estimate for each selected road segment, wherein the travel estimate is based on the received information regarding the selected road segment and an assigned segment weight, and
 - determines a predicted total travel estimate based on the generated travel estimates for each of the selected road segments; and
 - displaying a map of a route comprising a subset of the selected road segments and a visual indicator of the predicted total travel time for each road segment in the subset, wherein the map and predicted total travel time are updated in real-time as new information is received regarding real-time traffic conditions.
 11. The method of claim 10, wherein at least one of the online data sources includes a calendar of events indicative of traffic for a predetermined set of road segments.
 12. The method of claim 10, wherein the stored information regarding the one or more past traffic conditions include an historical speed for each of the one or more road segments at the past time of day.
 13. The method of claim 10, wherein the user selection indicates a beginning location and an end location, wherein the plurality of road segments are between the beginning location and the end location.
 14. The method of claim 10, further comprising identifying the beginning location based on a GPS-provided position of the user device.
 15. The method of claim 10, further comprising identifying the beginning location based on a position of the user device as indicated by one or more cellular base stations.
 16. The method of claim 10, wherein the assigned segment weight corresponds to one of segment length, base segment travel time, real-time segment travel time, segments associated with tolls, and weather forecasts.
 17. The method of claim 10, wherein the plurality of road segments correspond to a plurality of different routes, and wherein the processor selects the displayed route based on a specified user preference.
 18. The method of claim 17, further comprising generating an alert when incoming real-time traffic information indicates that another route corresponds more closely to the specified user preference.
 19. A non-transitory computer-readable storage medium, having embodied thereon a program executable by a processor to perform a method for travel forecasting, the method comprising:
 - accessing information over a communication network from a plurality of online data sources, wherein accessed information from at least one data source concerns one or more past traffic conditions pertaining to one or more road segments at a past time of day, and

wherein accessed information from at least one other data source provides information regarding one or more real-time traffic conditions pertaining to one or more road segments at a current time of day;

receiving a user selection via a user interface indicative of a time interval and a plurality of road segments;

receiving past and real-time information regarding the selected plurality of road segments, wherein the retrieved information pertains to the selected time interval;

generating a travel estimate for each selected road segment, wherein the travel estimate is based on the received information regarding the selected road segment and an assigned segment weight;

determining a predicted total travel estimate based on the generated travel estimates for each of the selected road segments; and

displaying a map of a route comprising a subset of the selected road segments and a visual indicator of the predicted total travel time for each road segment in the subset, wherein the map and predicted total travel time are updated in real-time as new information is received regarding real-time traffic conditions.

* * * * *