

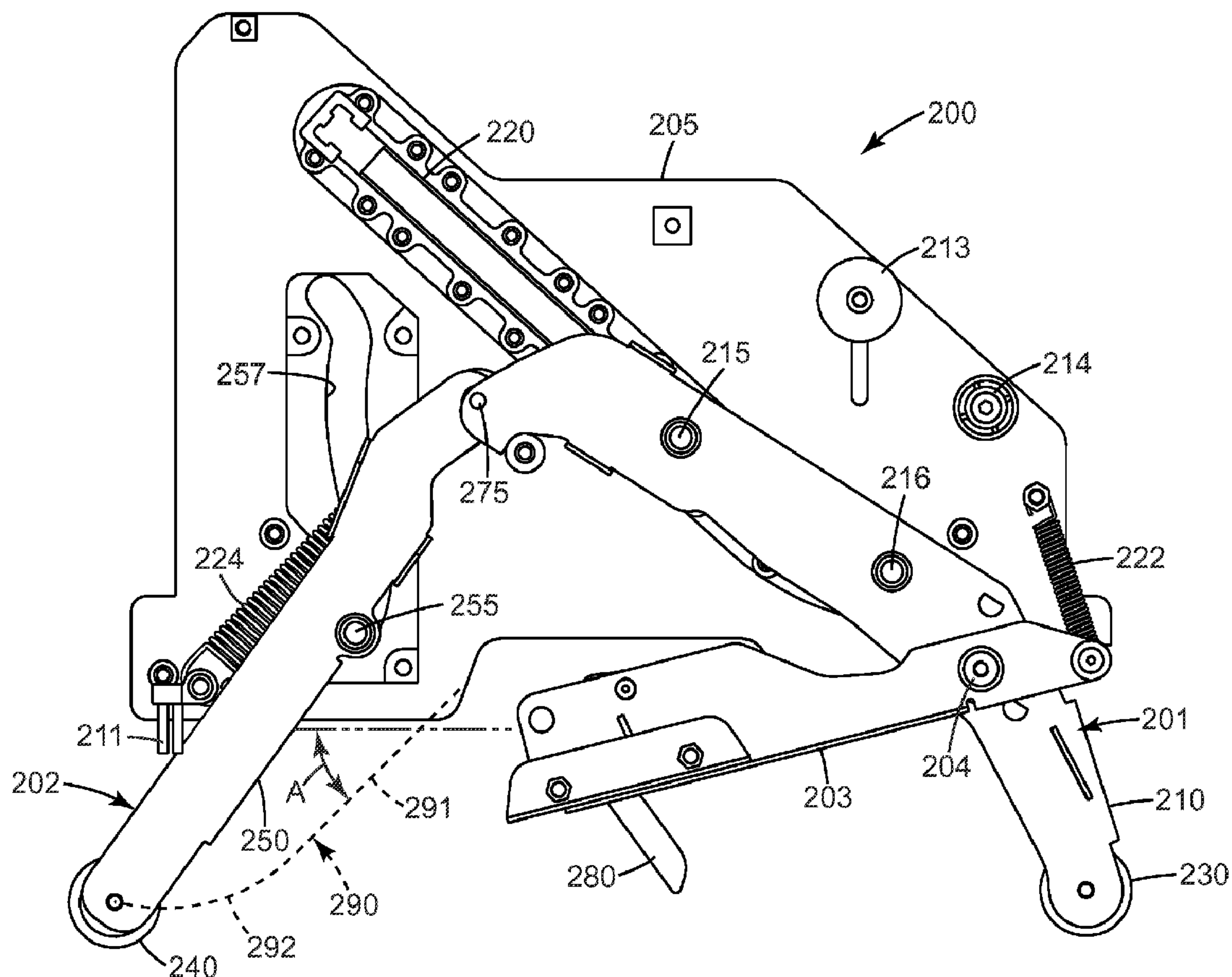

(86) **Date de dépôt PCT/PCT Filing Date:** 2008/09/02
(87) **Date publication PCT/PCT Publication Date:** 2009/03/19
(45) **Date de délivrance/Issue Date:** 2015/03/24
(85) **Entrée phase nationale/National Entry:** 2010/03/12
(86) **N° demande PCT/PCT Application No.:** US 2008/075023
(87) **N° publication PCT/PCT Publication No.:** 2009/035878
(30) **Priorité/Priority:** 2007/09/14 (US11/855,452)

(51) **Cl.Int./Int.Cl.** **B65H 35/07** (2006.01),
B65B 51/06 (2006.01), **B65H 81/00** (2006.01)
(72) **Inventeur/Inventor:**
LUCHT, STEVEN G., US
(73) **Propriétaire/Owner:**
3M INNOVATIVE PROPERTIES COMPANY, US
(74) **Agent:** SMART & BIGGAR

(54) **Titre : TETE RUBANEUSE**
(54) **Title: TAPING HEAD**



(57) **Abrégé/Abstract:**

Taping heads having an applying arm connected to a buffing arm are described. The taping heads include at least one buffing cam and buffing cam guide are described. Taping heads having two buffing cams and two buffing cam guides are also described.



(12) INTERNATIONAL APPLICATION PUBLISHED UNDER THE PATENT COOPERATION TREATY (PCT)

(19) World Intellectual Property Organization
International Bureau



PCT



(43) International Publication Date
19 March 2009 (19.03.2009)

(10) International Publication Number
WO 2009/035878 A1

(51) International Patent Classification:

B65H 35/07 (2006.01) ***B65B 51/06*** (2006.01)
B65H 81/00 (2006.01)

(21) International Application Number:

PCT/US2008/075023

(22) International Filing Date:

2 September 2008 (02.09.2008)

(25) Filing Language:

English

(26) Publication Language:

English

(30) Priority Data:

11/855,452	14 September 2007 (14.09.2007)	US
------------	--------------------------------	----

(71) **Applicant** (for all designated States except US): **3M INNOVATIVE PROPERTIES COMPANY** [US/US]; 3M Center, Post Office Box 33427, Saint Paul, MN 55133-3427 (US).

(72) Inventor: LUCHT, Steven, G.; 3M Center, Post Office Box 33427, Saint Paul, MN 55133-3427 (US).

(74) **Agents: SPIELBAUER, Thomas, M.** et al.; 3M Center Office of Intellectual Property Counsel Post Office Box 33427, Saint Paul, MN 55133-3427 (US).

(81) Designated States (*unless otherwise indicated, for every kind of national protection available*): AE, AG, AL, AM,

AO, AT, AU, AZ, BA, BB, BG, BH, BR, BW, BY, BZ, CA, CH, CN, CO, CR, CU, CZ, DE, DK, DM, DO, DZ, EC, EE, EG, ES, FI, GB, GD, GE, GH, GM, GT, HN, HR, HU, ID, IL, IN, IS, JP, KE, KG, KM, KN, KP, KR, KZ, LA, LC, LK, LR, LS, LT, LU, LY, MA, MD, ME, MG, MK, MN, MW, MX, MY, MZ, NA, NG, NI, NO, NZ, OM, PG, PH, PL, PT, RO, RS, RU, SC, SD, SE, SG, SK, SL, SM, ST, SV, SY, TJ, TM, TN, TR, TT, TZ, UA, UG, US, UZ, VC, VN, ZA, ZM, ZW.

(84) Designated States (*unless otherwise indicated, for every kind of regional protection available*): ARIPO (BW, GH, GM, KE, LS, MW, MZ, NA, SD, SL, SZ, TZ, UG, ZM, ZW), Eurasian (AM, AZ, BY, KG, KZ, MD, RU, TJ, TM), European (AT, BE, BG, CH, CY, CZ, DE, DK, EE, ES, FI, FR, GB, GR, HR, HU, IE, IS, IT, LT, LU, LV, MC, MT, NL, NO, PL, PT, RO, SE, SI, SK, TR), OAPI (BF, BJ, CF, CG, CI, CM, GA, GN, GO, GW, ML, MR, NE, SN, TD, TG).

Declarations under Rule 4.17:

- *as to applicant's entitlement to apply for and be granted a patent (Rule 4.17(ii))*
- *as to the applicant's entitlement to claim the priority of the earlier application (Rule 4.17(iii))*

Published:

- *with international search report*

[Continued on next page]

(54) Title: TAPING HEAD

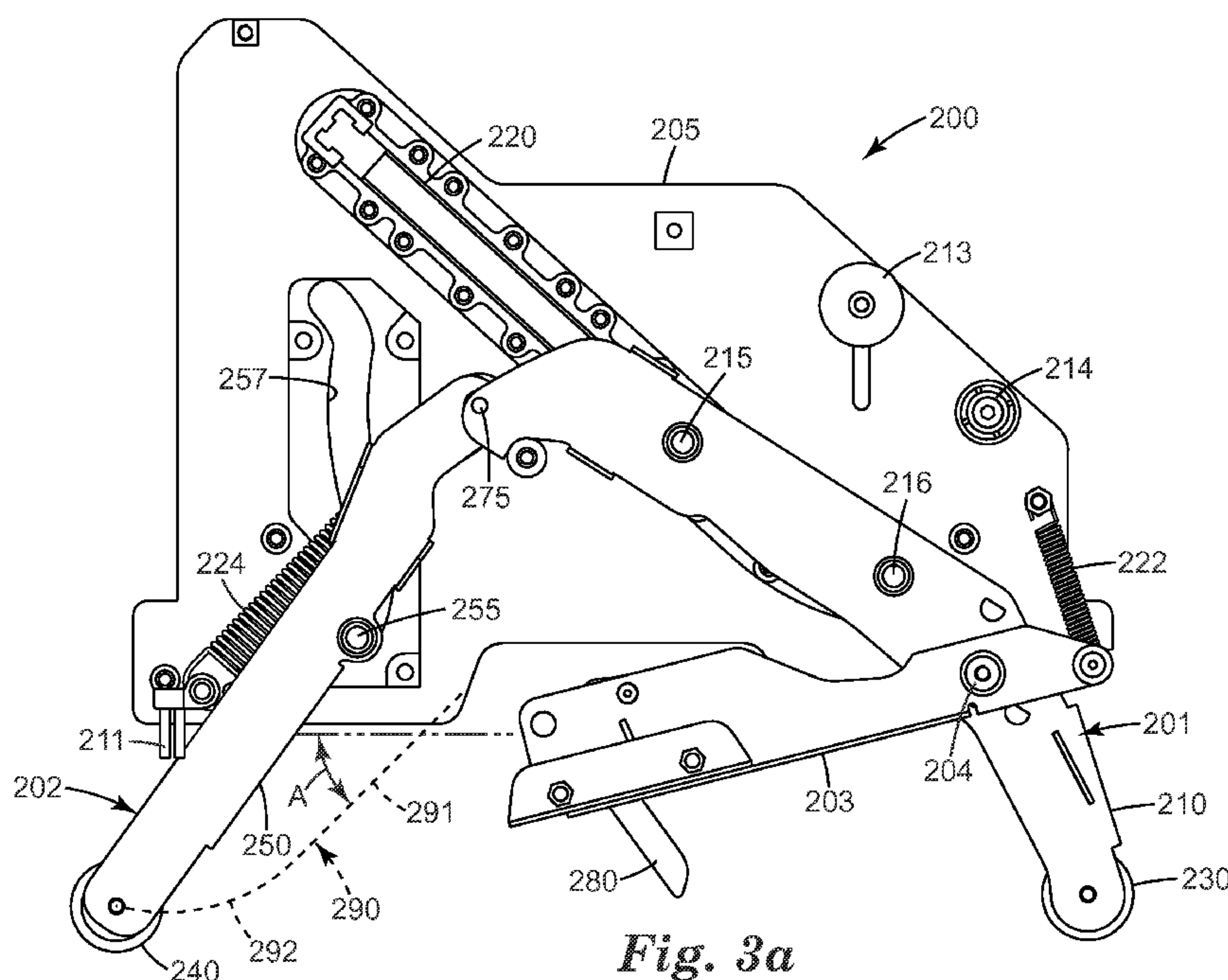

(57) Abstract: Taping heads having an applying arm connected to a buffing arm are described. The taping heads include at least one buffing cam and buffing cam guide are described. Taping heads having two buffing cams and two buffing cam guides are also described.

WO 2009/035878 A1



-
- *before the expiration of the time limit for amending the claims and to be republished in the event of receipt of amendments*

60557-8103

TAPING HEAD**FIELD**

[0002] The present disclosure relates to taping heads, including taping heads having at least one buffing cam guide.

SUMMARY

[0003] Briefly, in one aspect, the present disclosure provides a taping head comprising a frame, an applying roller, and a buffing roller. The frame comprises an applying cam guide and a first buffing cam guide. The applying roller is connected to an applying arm, which is connected to at least one applying cam located within the applying cam guide. The buffing roller is connected to buffing arm, which is connected to a first buffing cam located in the first buffing cam guide. The applying arm is connected to the buffing arm. In some embodiments, the applying arm is directly attached to the buffing arm at a pivot point allowing the applying arm to rotate relative to the buffing arm.

[0004] In some embodiments, the first buffing cam guide is selected such that a path of the buffing roller away from the frame of the taping head comprises a linear portion. In some embodiments, at least 50% of the path of the buffing roller comprises the linear portion. In some embodiments, the linear portion of the path of the buffing roller forms an angle of between 40 and 45 degrees relative to the application plane of the taping head. In some embodiments, the path of the buffing roller further comprises an arcuate portion.

[0005] In some embodiments, the buffing arm is connected to a second buffing cam located within a second buffing cam guide. In some embodiments, the first buffing cam guide and the second buffing cam guide are selected such that a path of the buffing roller away from the frame of the taping head comprises a linear portion.

[0006] In some embodiments, the applying arm is indirectly connected to the buffing arm by a connecting link. In some embodiments, the connecting link is connected to the buffing arm at a first pivot point, and the connecting link is connected to the applying arm at a second pivot point.

[0007] In some embodiments, the first buffing cam guide and the second buffing cam guide are selected such that a path of the buffing roller away from the frame of the taping head comprises a linear portion. In some embodiments, at least 50% of the path of the buffing roller away from the frame of the taping head comprises the linear portion. In some embodiments, the linear portion of the path of the buffing roller forms an angle of between 40 and 45 degrees relative to the applicator plane of the taping head. In some embodiments, the path of the buffing roller further comprises an arcuate portion.

[0008] In some embodiments, the first buffing cam guide and the second buffing cam guide are selected such that the buffing roller is set back from the applying roller when they are fully retracted toward the frame.

[0009] In another aspect, the present disclosure comprises a taping head comprising a frame, an applying roller, and a buffing roller. The frame comprises an applying cam guide and a first buffing cam guide. The applying roller is connected to an applying arm, which is connected to at least one applying cam located within the applying cam guide. The buffing roller is connected to a buffing arm, which is connected to a first buffing cam located within the first buffing cam guide. The applying arm is directly or indirectly connected to the buffing arm. In some embodiments, the first buffing cam guide is selected such that at least 50% of the path of the buffing roller away from the frame of the taping head comprises a linear portion forming an angle of between 40 and 45 degrees relative to the applicator plane of the taping head.

[0010] In some embodiments, the buffing arm is further connected to a second buffing cam located within a second buffing cam guide. In some embodiments, the first buffing cam guide and the second buffing cam guide are selected such that at least 50% of the path of the buffing roller away from the frame of the taping head comprises the linear portion. In some embodiments, the linear portion forms an angle of between 40 and 45 degrees relative to the applicator plane of the taping head.

[0011] In some embodiments, the applying arm is indirectly connected to the buffing arm by a connecting link, wherein the connecting link is connected to the buffing arm at a first pivot point, and the connecting link is connected to the applying arm at a second pivot point.

[0012] In some embodiments, the first buffing cam guide and the second buffing cam guide are further selected such that the buffing roller is set-back from the applying roller when they are fully retracted toward the frame.

[0013] In some embodiments, the first buffing cam guide and the second buffing cam guide are further selected such that the path of the buffing roller comprises the linear portion and an arcuate portion, wherein at least 80% of the path of the buffing roller comprises the linear portion, and wherein the linear portion forms an angle of between 41 and 43 degrees relative to the applicator plane of the taping head.

[0014] The above summary of the present disclosure is not intended to describe each embodiment of the present invention. The details of one or more embodiments of the invention are also set forth in the description below. Other features, objects, and advantages of the invention will be apparent from the description and from the claims.

BRIEF DESCRIPTION OF THE DRAWINGS

[0015] FIGS. 1a-1c illustrate the use of a taping head to apply tape to seal a container.

[0016] FIG. 2a illustrates a side view of a prior art taping head in its extended position.

[0017] FIG. 2b illustrates a side view of the prior art taping head of FIG. 2a in its applying position.

[0018] FIG. 3a illustrates a side view of an exemplary taping head having a single buffing cam guide, according to some embodiments of the present disclosure.

[0019] FIG. 3b illustrates a front view of the exemplary taping head of FIG. 3a.

[0020] FIG. 3c illustrates a rear view of the exemplary taping head of FIG. 3a.

[0021] FIG. 4a illustrates a side view an exemplary taping head having two buffing cam guides, according to some embodiments of the present disclosure in its applying position.

[0022] FIG. 4b illustrates a side view of the taping head of FIG. 4a as the buffing arm and applying arm travel toward their extended positions.

[0023] FIG. 4c illustrates a side view of the taping head of FIG. 4a in its extended position.

DETAILED DESCRIPTION

[0024] Containers, e.g., cases, cartons, and boxes, may be sealed by applying strips of tape along seams to seal adjacent flaps of an opening. Often, this procedure is automated and the tape is applied by one or more taping heads as the container is conveyed past them. For example, referring to **FIGS. 1a-1c**, tape **1**, e.g., a pressure sensitive adhesive box sealing tape, may be applied in a packaging line where container **2** is moved past taping head **3** by, e.g., a conveyor belt (not shown). Taping head **3** applies the desired length of tape along seam **4** to seal adjacent flaps **5**. Typically, taping head **3** includes upstream applying roller **6** and down stream buffing roller **7**.

[0025] Referring to **FIG. 1a**, as container **2** approaches taping head **3**, the container first engages applying roller **6**. As the container continues to move relative to the taping head, tape is first applied to leading face **8** of container **2**, and applying roller **6** is pushed into the taping head frame by the motion of the container. Referring to **FIG. 1b**, as the container is conveyed past the taping head, tape **1** is applied along the length of seam **4** sealing flaps **5** together. Finally, referring to **FIG. 1c**, as the container reaches the end of the taping head, the tape is cut, and buffing roller **7** descends from the taping head applying tape to trailing face **9** of container **2**, completing the sealing operation.

[0026] One side of a prior art taping head **100** is shown in **FIGS. 2a** and **2b**. Generally, a taping head comprises two sides, which are mirror images of each other and that are connected by a frame. Also, side plates may be attached to encase the taping head. Referring to **FIG. 2a**, taping head **100** is shown in an extended position with applying assembly **101** and buffing assembly **102** extending below and connected to frame **105**. Bracket spring **122** holds cutter bracket **103**, which is connected to frame **105** at pivot point **104**. Cutter bracket **103** includes blade guard **180**, which protects the blade (not shown) that is used to sever the tape at the desired location.

[0027] Applying assembly **101** comprises applying arm **110** connected to applying roller **130**. Applying assembly **101** further comprises applying cam rollers **115** and **116**, which link applying arm **110** to frame **105**. As applying arm **110** extends and retracts relative to frame **105**, the path of applying roller **130** is controlled by the motion of cam rollers **115** and **116** along applying cam guide **120**.

[0028] Applying arm **110** is coupled to buffing arm **150** via connecting link **170**. Connecting link **170** is mechanically coupled to applying arm **110** at applying cam **116**. The mechanical connection is such that connecting link **170** and applying arm **110** are free to rotate relative to each other about this connection as the applying arm is guided along its path as applying cams **115** and **116** move along applying cam guide **120**.

[0029] Buffing assembly **102** comprises buffing arm **150** connected to buffing roller **140**. Connecting link **170** is mechanically coupled to buffing arm **150** at connecting point **175**. Connecting link **170** and buffing arm **150** are free to rotate relative to each other about connecting point **175**, as buffing arm **150** also rotates about pivot point **160**, where the buffing arm is connected to frame **105**. Buffing assembly **102** is held in its extended position by buffing spring **124**.

[0030] Generally, taping heads also include additional elements that provide structural integrity and/or additional features. For example, in some embodiments, the taping head may include tape tension roller **113** and tape wrap roller **114**, which may provide a desired tape path through the taping head.

[0031] Referring to **FIG. 2b**, when a container (not shown) engages applying roller **130**, the motion of the container pushes applying arm **110** toward and into frame **105**, with its path determined by the movement of applying cams **115** and **116** along applying cam guide **120**. The container also forces cutter bracket **103** toward frame **105**, stretching bracket spring **122**.

[0032] Because applying arm **110** is linked to buffing arm **150** via connecting link **170**, the motion of the applying arm results in the retraction of buffing roller **140** toward frame **105** as buffing arm **150** is rotated about pivot point **160**. As the buffing arm rotates raising the buffing roller, buffing spring **124** is stretched creating a counter force tending to extend the buffing arm and the buffing roller away from the frame. This counter force is transmitted through connecting link **170** to applying arm **110**, tending to force applying

roller **130** away from frame **105** and pressing the tape against the seam to seal the container. Optional brush **111** also aides in pressing the tape against the seam.

[0033] After the container passes beneath the applying roller, the applying arm is no longer held in its retracted position; however, the motion of the applying arm relative to the frame is linked to the motion of the buffing arm via connecting link **170**. As the container continues to move under the buffing roller, the buffing roller applies pressure to the tape, as the buffing roller is urged toward the container by the buffing spring.

[0034] Referring again to **FIG. 2a**, after the container passes beneath cutter bracket **103**, it pivots away from frame **105** as bracket spring **122** relaxes. As cutter bracket **103** pivots away from the frame, the tape is cut a defined location to produce a desired trailing tape leg length. In some embodiments, the tape is cut by a blade (not shown), which may be protected by, e.g., blade guard **180**. As used herein, the term “tape leg” refers to that portion of the tape extending along either the leading face (the leading tape leg) or the trailing face (the trailing tape leg) of the container.

[0035] Finally, after the container has passed beneath buffing roller **140**, the relaxation of buffing spring **124** returns applying arm **110** and buffing arm **150** to their extended positions. The motion of applying arm **110** is once again controlled by the motion of applying cams **115** and **116** along applying cam guide **120**. This motion is transmitted to buffing arm **150** via connecting link **170**, causing the rotation of buffing arm **150** about pivot point **160**. As a result, buffing roller **140** follows arcuate path **190**, applying tape to the trailing edge of the container to complete the seal.

[0036] When using such a taping head, the ability to tailor the path of the buffing roller to meet various design criteria is limited. For example, the shape of arcuate path **190** is an arc of fixed radius determined by the distance between pivot point **160** and buffing roller **140**, while the speed at which the buffing roller traverses arcuate path **190** depends on, e.g., the shape of applying cam guide **120**, the length of connecting link **170**, the location of connecting point **175** relative to pivot point **160** and buffing roller **140**, and the force of buffing spring **124**.

[0037] The motion of the buffing roller along the arcuate path is adequate for some applications, e.g., when containers are moving past the taping head at speeds of less than

about 25 meters/minute (80 feet per minute). In such applications, the buffing roller provides adequate adhesive buff down along the entire length of the trailing tape leg.

[0038] However, at higher line speeds, e.g., greater than about 25 meters/minute, the buffing roller may not traverse the arcuate path quickly enough to keep up with the motion of the container, and the buffing roller may not contact the top portion of the trailing tape leg near the corner between, e.g., the top and the trailing face of the container. Once the buffing roller catches up with the container, it only buffs the tape against the trailing face of the container partially down the trailing tape leg, i.e., some distance from the corner of the container.

[0039] The motion of the buffing roller along the initial portion of the arcuate path is primarily perpendicular to the motion of the container to be sealed. Thus, depending on the speed of the container past the taping head, the distance between the container and the buffing roller during this portion of the arcuate path may increase. As the buffing roller begins to travel more in a diagonal direction towards the container, it catches up to and makes contact with the container. Then, the buffing roller will finish its movement against the container buffing down the trailing tape leg.

[0040] As the operating speed increases, the ability of the buffing roller to catch up to the container decreases, resulting in the roller hitting the container farther down the trailing tape leg, away from the corner. With less of the tape leg properly buffed against the trailing face of the container, the quality of the tape seal may decrease and result in seals that can fail under load. Ultimately, at high enough container speeds, the buffing roller will not catch up to the container before buffing roller reaches the end of its motion, and the trailing tape leg will not be buffed down at all.

[0041] A side view of a taping head comprising a single-guide buffing assembly according to some embodiments of the present disclosure is shown in **FIG. 3a**. Taping head **200** comprises applying assembly **201** and a buffing assembly **202** connected to frame **205**. Front and rear views of this taping head are shown in **FIGS. 3b** and **3c**, respectively.

[0042] Referring to **FIG. 3a**, applying assembly **201** includes applying arm **210**, applying roller **230**, and applying cams **215** and **216**. Base **203** is connected to frame **205**

at pivot point **204** and is held by bracket spring **222**. Both applying arm **210** and buffing arm **250** are shown extended from frame **205**.

[0043] Buffing assembly **202** includes buffing arm **250**, buffing roller **240**, and buffing cam **255**. Buffing arm **250** is connected to applying arm **210** at pivot point **275** such that buffing arm **250** and applying arm **210** are free to rotate relative to each other about the pivot point.

[0044] As shown in **FIG. 3a**, as applying roller **230** extends and retracts relative to frame **205**, its motion is controlled by applying arm **210** as applying cams **215** and **216** travel along applying cam guide **220**. The motion of applying roller **230** and the associated motion of applying arm **210** is linked to the motion of buffing arm **250**. Thus, as a container passes by taping head **200**, applying arm **210** is forced toward and into frame **205**. The motion is transmitted to buffing arm **250**, which is then also driven toward frame **205**, stretching buffing spring **224**.

[0045] As the container passes beneath applying roller **230**, buffing spring **224** tends to force applying arm **210** away from frame **205**, thereby applying a force tending to press tape against the container, sealing the seam. Optional brush **211** also assists in pressing the tape against the container. After the container has passed beneath buffing roller **240**, buffing spring **224** relaxes, forcing buffing arm **250** and applying arm **210** away from frame **205**.

[0046] Referring to **FIGS. 3b** and **3c**, additional details of taping head **200** are shown. Frame **205** extends around the perimeter of taping head **200** and includes various elements linking the two sides of the taping head together. The first side of the taping head was described with reference to **FIG. 3a**, above. The second side is generally a mirror image of the first side.

[0047] Referring to **FIG. 3b**, a front view of taping head **200** includes optional tape tension roller **213** and tape wrap roller **214**, which are used to guide tape along a desired path through the taping head. Applying roller **230** is connected to applying arms **210**. The applying cams (not shown) guide the motion of the applying arm as the cams move along the applying cam guides **220**. Bracket springs **222** hold cutter bracket **203** in place relative to frame **205**. Blade guard **280** extends from cutter bracket **203** towards applying roller **230**. Buffing spring **224** is also shown.

[0048] Referring to **FIG. 3c**, a rear view of taping head **200** including frame **205**, is shown. This view of taping head **200** includes optional tape tension roller **213**, which is used to guide tape along a desired path through the taping head. Buffing roller **240** is connected to buffing arms **250**. The buffing cam (not shown) guides the motion of the buffing arm as the cam move along the buffing cam guides **257**. Buffing spring **224** is connected to buffing arms **250** and to frame **205** at pivot point **275**. Blade guard **280** extends from cutter bracket **203**. Optional brush **211**, which may be used to further force tape against a container during application, is also shown.

[0049] Referring again to **FIG. 3a**, the motion of buffing arm **250**, and thus the path of buffing roller **240**, is controlled in part by the motion of buffing cam **255** along buffing cam guide **257**. The buffing cam guide may be selected to provide additional control over the path of the buffing roller as it extends from the frame and may be more complex than the simple arcuate path of the buffing roller of the prior art device. For example, as shown in **FIG. 3a**, in some embodiments, buffing roller path **290** comprises initial linear portion **291** and terminal arcuate portion **292**.

[0050] Beginning with the desired buffing roller path, the shape of the buffing cam guide may be determined. Additional factors affecting the final buffing cam guide shape include the path of the applying cam guide, and the lengths and orientations of the various connected elements, i.e., the applying arm and the buffing arm, and the location of pivot point connecting them. In addition, spatial constraints within the taping head may affect the final selection of the buffing cam guide path.

[0051] Generally, the buffing cam guide can be designed to produce a linear motion for the buffing roller as the applying cams moves along the applying cam guides and the buffing cam moves along the buffing cam guide. As discussed previously, at speeds over 25 meters per minute (80 feet per minute), a buffing roller following a purely arcuate path may not be able to keep the buffing roller in contact with the container during the initial stage of its movement, i.e., the portion of buffing roller path that is primarily perpendicular to the motion of the container. The linear buffing movement provided by taping head **200** allows for higher operating speeds by minimizing or eliminating this initial perpendicular motion of the buffing roller. Specifically, in some embodiments, the motion of the buffing roller starts directly with a linear diagonal movement towards the

container. In some embodiments, this linear motion can be maintained through the end of the buffing roller's movement to the bottom of the trailing tape leg.

[0052] In some embodiments, the path of the buffing roller will include a linear portion for a portion of its path, followed by an arcuate portion. For example, the linear portion may extend over the 50%, in some embodiments, the 60%, 70%, or even 80% of the buffing roller path.

[0053] Generally, this linear portion will be diagonal, causing the buffing roller to keep up with or move toward the container as it passes by the taping head. In some embodiments, the angle, A , of the linear portion relative to the application plane of the taping head will be no greater than 50 degrees, and in some embodiments, no greater than 45 degrees, e.g., 41 to 43 degrees, e.g., 42 degrees. As used herein, the "application plane" of the taping head is defined by the axis of the application roller and the direction of intended motion of the container past the taping head, which is generally perpendicular to the axis of the application roller. For example, if the taping head was positioned above the container and parallel to the ground, the application plane would also be parallel to the ground. However, if the containers are traveling at some angle, B , relative to the ground (e.g., as the travel down a sloped conveyer, the taping head may also be oriented at angle B so that it is parallel to the top of the container. In such a case, the application plane of the taping head would form an angle B relative to the ground as well.

[0054] In some embodiments, the angle and relative length of the linear portion and the path of the remaining arcuate portion are selected to correspond to the movement of the applying roller as it is guided by the applying cams traversing the applying cam guide. In some embodiments, it may be desirable to maintain the maximum velocity of the buffing roller towards the container. In some embodiments, the movements of the applying and buffing rollers are designed to fully apply/buff tape legs of the desired length, e.g., typically 7 cm (2.75 inches).

[0055] In some embodiments, taping heads are used in pairs in a container sealing machines. Generally, one taping head is mounted above a container for a top seal and one taping head is mounted below the container for a bottom seal. Generally, the minimum container height able to run through a case sealer is determined by how close together the upper and lower taping heads can operate without interfering with each other. Because of

this constraint, taping heads may be designed such that the applying and buffing rollers can move out to, but not past the maximum desired tape leg length (e.g., 7 cm). Generally, the greater the maximum desired tape leg length, the further apart the taping heads must be spaced, and the greater the minimum container size that can be sealed.

[0056] The present inventors have determined that, if the buffing roller moves along certain paths (e.g., a purely linear path), or if the linear path forms a large angle, e.g., 60° or more, relative to the tape application plane; the path length of the buffing roller would be shorter than the path length of the applying roller. In such a situation, the buffing roller would tend to reach its maximum extended position before the applying roller reached the end of its extension if both rollers traveled at the same speed. However, the motion of the buffing roller is linked to the motion of the applying roller; thus, one roller cannot move without the other. Therefore, if the buffing roller path is shorter than the applying roller path, the only way that both rollers could reach the end of their travel at the same time would be for the buffing roller to slow down in relation to the applying roller. This is generally not desirable, because any slowing of the buffing roller could allow the container to move away from the buffing roller before it reaches the end of the trailing tape leg, resulting in a poor tape seal. By mirroring the path of the applying roller, the buffing roller can maintain its desired velocity throughout its entire path.

[0057] Generally, case sealing equipment (e.g., taping heads) are selected to seal containers of all fill levels (i.e., completely filled and partially filled containers). In addition, the cam path of the buffing guide is selected so that the cam roller moves smoothly throughout the entire path. Without a smooth path, the cam roller could stick on any sharp corners of the cam path, slowing down the motion of the mechanism.

[0058] With the available degrees of freedom from directly linking the buffing arm to the applying arm and controlling the motion of the buffing arm with a single cam path, it may be difficult to keep the buffing path smooth without forcing the buffing roller out of the taping head at a faster rate than the apply roller. In some embodiments, this may be a desirable result as it may allow the taping head to operate at higher line speeds. However, problems can arise when an under packed container (or a filled container holding soft, compressible goods) is moved past the taping head.

[0059] Generally, containers that are under packed are unsupported in the middle between the leading and trailing faces (i.e., walls) of the container. When this happens, the force exerted by the buffing spring of the taping head can push the applying roller and/or the buffing roller in on the flaps of the container, dipping the rollers inside the top face of the container.

[0060] Generally, if an under filled container traveled past taping head **200**, the applying roller would first be driven up to its fully retracted position, moving the buffing roller up to its fully retracted position, as is typically desired. However, in some embodiments, when the applying roller reaches the unsupported middle of the container, it might be forced down away from the taping head frame before the leading face of the container had passed underneath the buffing roller. Absent the support of the container, the buffing roller may extend down in front of the leading face of the container, which may cause a jam, leading to packaging line down time and, potentially, damage to the taping head and/or the container and its contents.

[0061] One side of a taping head comprising a dual-guide buffing assembly according to some embodiments of the present disclosure is shown in **FIGS. 4a-4c**. Taping head **300** comprises applying assembly **301** and buffing assembly **302** connected to frame **305**.

[0062] Applying assembly **301** comprises applying arm **310**, and applying cams **315** and **316**. Applying cams **315** and **316** travel along applying cam guide **320**, controlling the motion of the applying arm and applying roller **330**.

[0063] Buffing assembly **302** comprises buffing arm **350** and buffing roller **340**. Buffing assembly **302** also includes first buffing cam **351**, which travels along first buffing cam guide **357**, and second buffing cam **352**, which travels along second buffing cam guide **358**.

[0064] Buffing arm **350** is connected to applying arm **310** via connecting link **370**. Connecting link **370** is connected to buffing arm **350** at first buffing cam **351** such that the connecting link and the buffing arm are free to rotate relative to each other about this point. Similarly, connecting link **370** is connected to applying arm **310** at pivot point **375** such that the connecting link and the applying arm are free to rotate relative to each other about this point.

[0065] **FIG. 4a** illustrates one side of dual guide taping head **300** in its fully retracted position as it would appear when a tape is being applied to a container (not shown). Buffing spring **324** is extended, exerting a force on both buffing arm **350** and applying arm **310** tending to force them away from frame **305**. Bracket spring **322** is also extended as cutter bracket **303** is forced up toward frame **305**. As shown, exemplary taping head **300** includes optional brush **311**, tape tension roller **313**, and tape wrap roller **314**.

[0066] As shown in **FIGS. 4b** and **4c**, after a container passes beneath buffing roller **340**, buffing spring **324** relaxes. As buffing spring **324** relaxes, applying roller **330** is forced away from frame **305** and its path is controlled by applying arm **310** as applying cams **315** and **316** travel along applying cam guide **320**. As buffing spring **324** relaxes, buffing arm **350** and buffing roller **340** are also forced away from frame **305**. The motion of applying arm **310** and buffing arm **350** are linked as these arms are connected via connecting link **370**.

[0067] The motion of buffing arm **350**, and thus the motion of buffing roller **340**, is controlled in part by the motion of both first buffing cam **351** along first buffing cam guide **357** and second buffing cam **352** along second buffing cam guide **358**.

[0068] The buffing cam guides may be selected to provide a desired path for buffing roller **340**. As shown in **FIGS. 4b** and **4c**, in some embodiments, buffing roller path **390** comprises initial linear path **391** as the buffing roller begins to move away from frame **305**. In some embodiments, buffing roller path **390** comprises initial linear path **391** and subsequent arcuate path **392**.

[0069] As the buffing arm and applying arm extend from the frame, bracket spring **322** relaxes and cutter bracket **303** swings away from frame **305** as it rotates about pivot point **304**. As the cutter bracket moves, a blade (not shown) and optional blade guard **380** extend to cut the tape to provide the trailing tape leg.

[0070] Replacing the direct pivot connection between the buffing arm and the applying arm of taping head **200**, with connecting link **370** in taping head **300**, provides independent freedom of rotation relative to both the applying arm and the buffing arm. This, along with the addition of a second buffing cam guide path, provides for more freedom in designing the desired path for the buffing roller. With this freedom, the paths of the buffing cam guides and the locations of the buffing cams can be designed so that the

buffing roller stays even with or set-back from the applying roller all the way through its travel to the end of the desired tape length, reducing the risk of a container jam caused by the buffing roller hanging below the applying roller.

[0071] Referring to **FIG. 4a**, in some embodiments, the buffing cams and cam paths are designed so that buffing roller **340** is set-back some desired distance, **X1**, (e.g., 5 to 7 mm (0.2 to 0.3 inches) relative to applying roller **310** when both rollers are in their fully-retracted positions. This allows the applying roller to dip some distance (e.g., **X1**) into an under filled container and still ensure that the buffing roller will not extend down in front of the leading edge of the container. As the distance the applying roller dips into the unfilled container increases, the amount of set-back may need to be increased as well.

[0072] As the container moves past the taping head, the leading edge of the container will drive the mechanism up into the taping head with the buffing roller set-back above the applying roller. While both rollers are on top of the container, the applying roller is pressing tape against the container. In some embodiments, e.g., if there is sufficient dipping of the applying roller into an under filled container, the buffing roller may also be in contact with the tape. When the trailing edge of the container moves past the applying roller, the applying roller will move away from the frame under the force of the applying spring until the buffing roller begins pressing the tape against the container. Finally, as the trailing edge of the container moves past the buffing roller, the buffing roller will follow its desired path (e.g., it may move downward in a diagonal linear motion) to maintain contact with the trailing edge of the container.

[0073] In some embodiments, in order to include the desired set-back of the buffing roller relative to the applying roller, yet meet the mechanical constraint that both the buffing roller and the applying roller have to reach their final extended positions at same time, the buffing roller may be guided down at a faster pace than the applying roller for a portion of their paths.

[0074] For example, in some embodiments, in order to account for the additional path length corresponding to the set-back distance, the speed of the buffing roller may be greater than the speed of the applying roller over at least the initial portion of their paths. Referring to **FIG. 4b**, as buffing roller **340** and applying roller **330** extend from the frame, the set-back between the rollers, **X2**, decreases (i.e., **X2** is less than the initial set-back,

X1). Finally, as shown in **FIG. 4c**, during the final portion of their paths, buffing roller **340** is no longer set back from applying roller **330** so that both rollers reach the end of their travel at the same time. In some embodiments, the final portions of their paths may be selected so that they travel at the same speed to the end of their travel.

[0075] Various modifications and alterations of this invention will become apparent to those skilled in the art without departing from the scope and spirit of this invention.

60557-8103

CLAIMS:

1. A taping head comprising:

 a frame comprising an applying cam guide and a first buffing cam
guide;

5 an applying roller connected to an applying arm, wherein the
applying arm is connected to at least one applying cam located within the applying
cam guide; and

 a buffing roller connected to a buffing arm, wherein the buffing arm is
connected to a first buffing cam located in the first buffing cam guide;

10 wherein the applying arm is connected to the buffing arm.
2. The taping head of claim 1, wherein the first buffing cam guide is
selected such that at least 50% of a path of the buffing roller away from the frame
of the taping head comprises a linear portion forming an angle of between 40 and
45 degrees relative to an application plane of the taping head.
- 15 3. The taping head of claim 2, wherein the buffing arm is further
connected to a second buffing cam located within a second buffing cam guide,
and the first buffing cam guide and the second buffing cam guide are selected
such that at least 50% of the path of the buffing roller away from the frame of the
taping head comprises the linear portion forming an angle of between 40 and 45
20 degrees relative to an application plane of the taping head.
4. The taping head of claim 3, wherein the applying arm is indirectly
connected to the buffing arm by a connecting link, wherein the connecting link is
connected to the buffing arm at a first pivot point, and the connecting link is
connected to the applying arm at a second pivot point.
- 25 5. The taping head of claim 4, wherein the first buffing cam guide and
the second buffing cam guide are further selected such that the buffing roller is
set-back from the applying roller when they are fully retracted toward the frame.

60557-8103

6. The taping head of claim 5, wherein the first buffing cam guide and the second buffing cam guide are further selected such that the path of the buffing roller comprises the linear portion and an arcuate portion, wherein at least 80% of the path of the buffing roller comprises the linear portion, and wherein the linear
- 5 portion forms an angle of between 41 and 43 degrees relative to the application plane of the taping head.

1/10

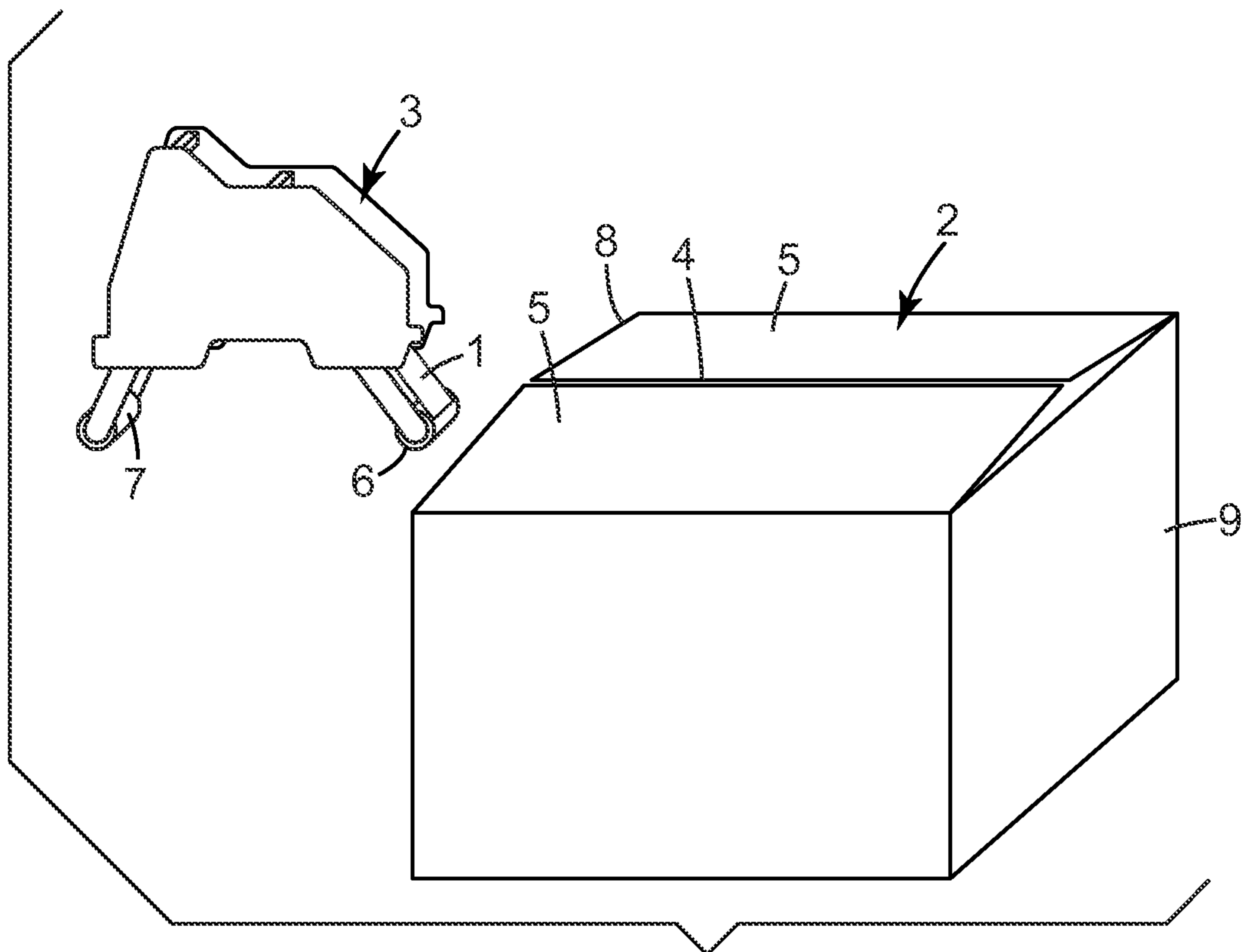
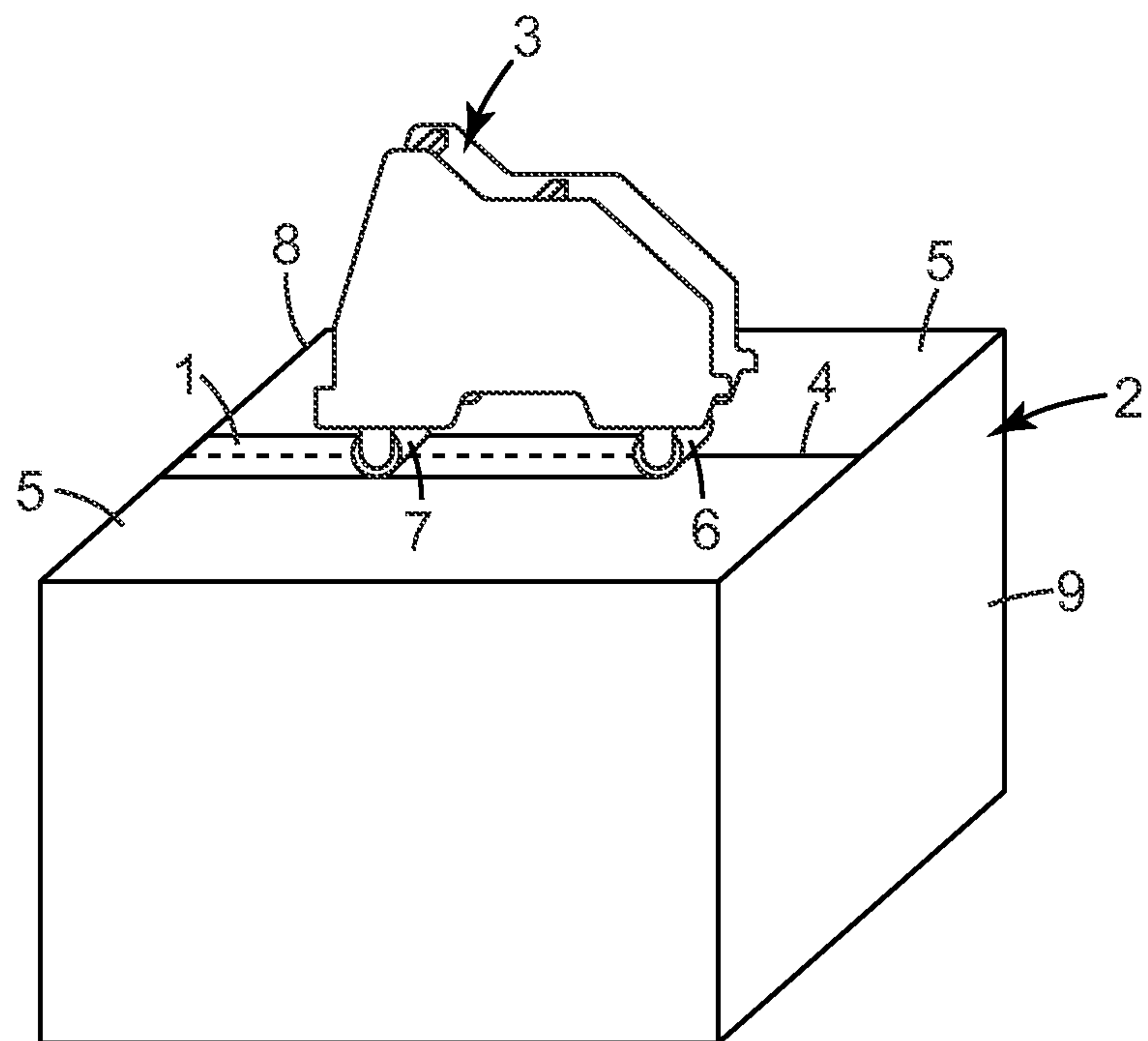
*Fig. 1a**Fig. 1b*

2/10

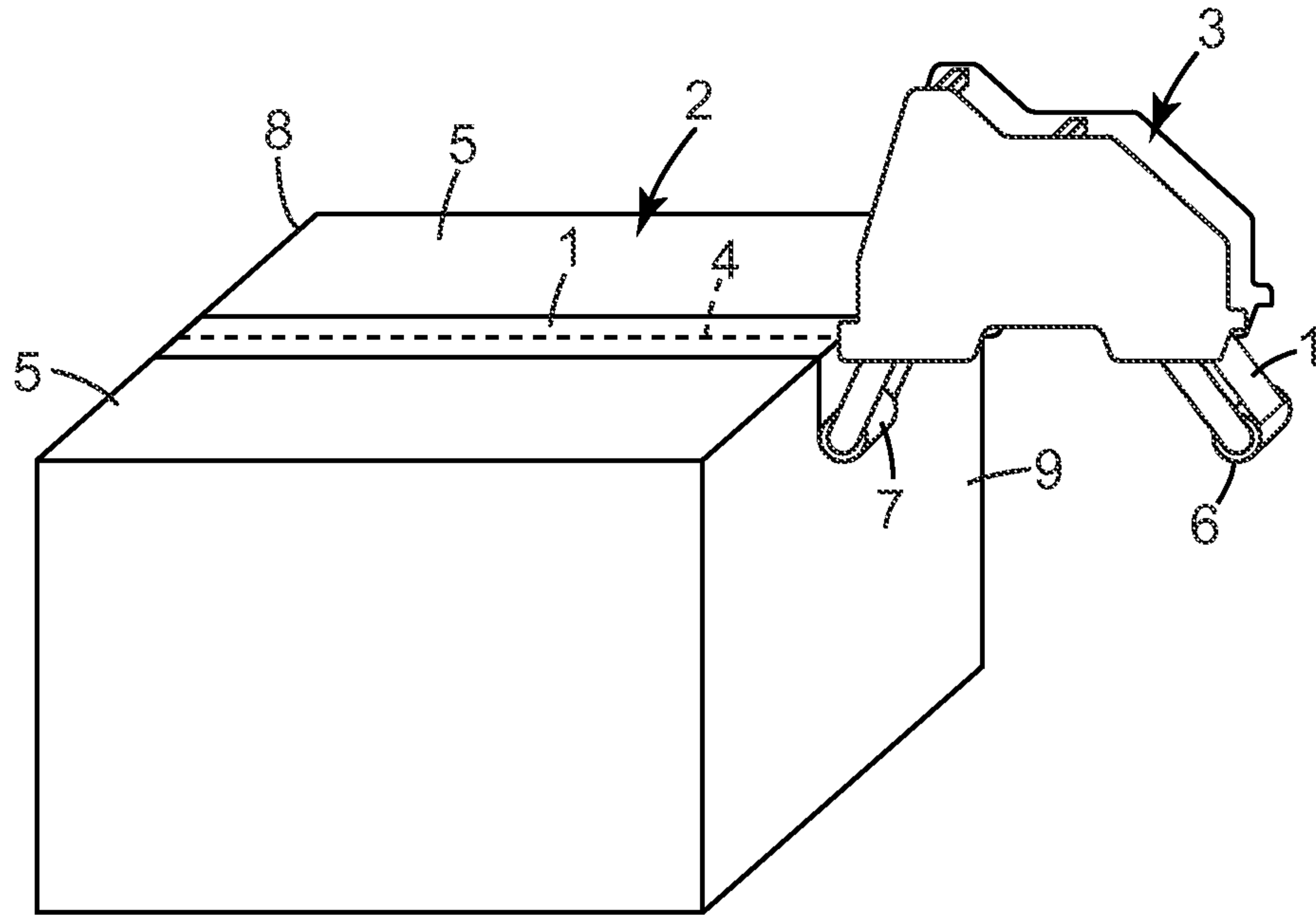
*Fig. 1c*

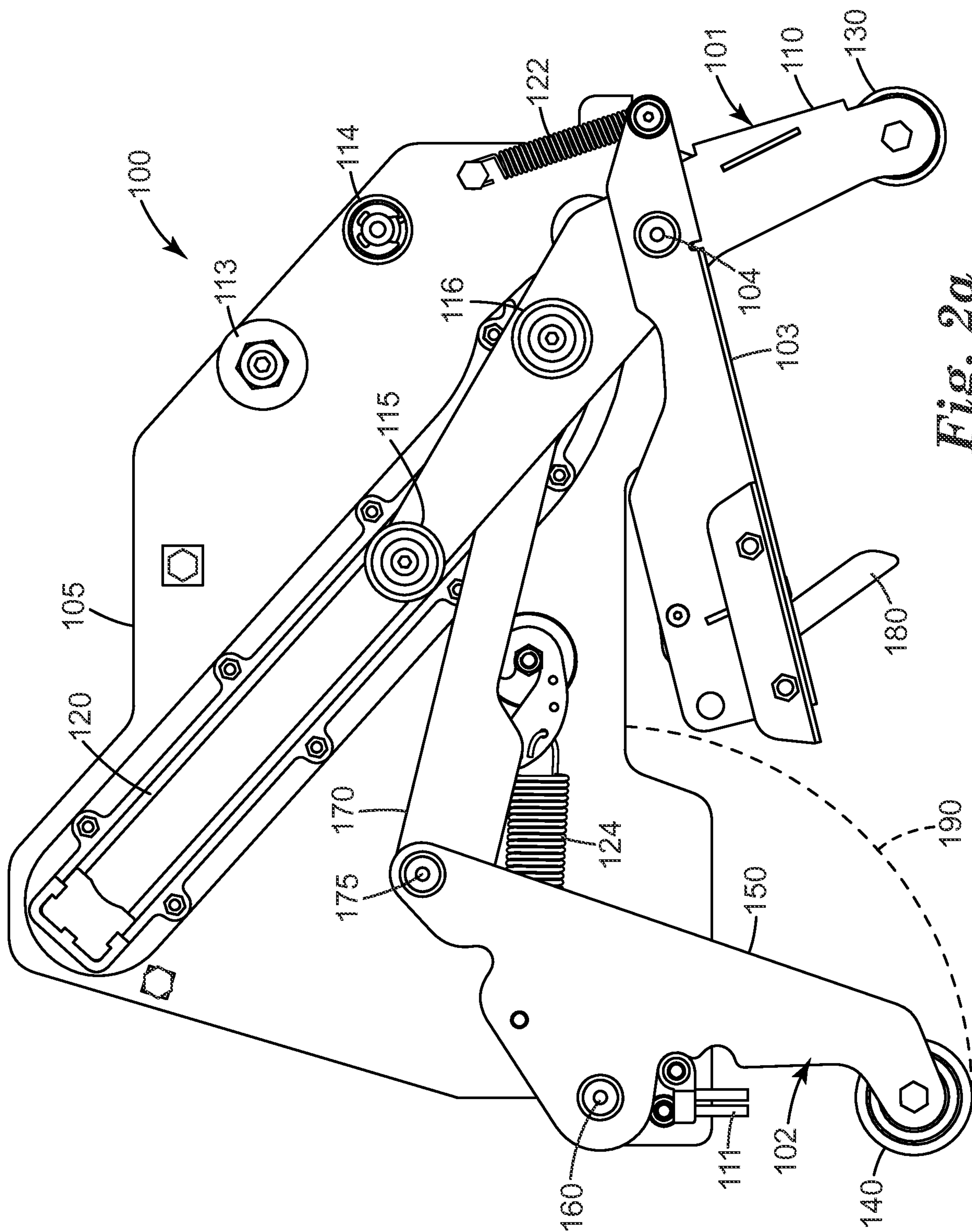
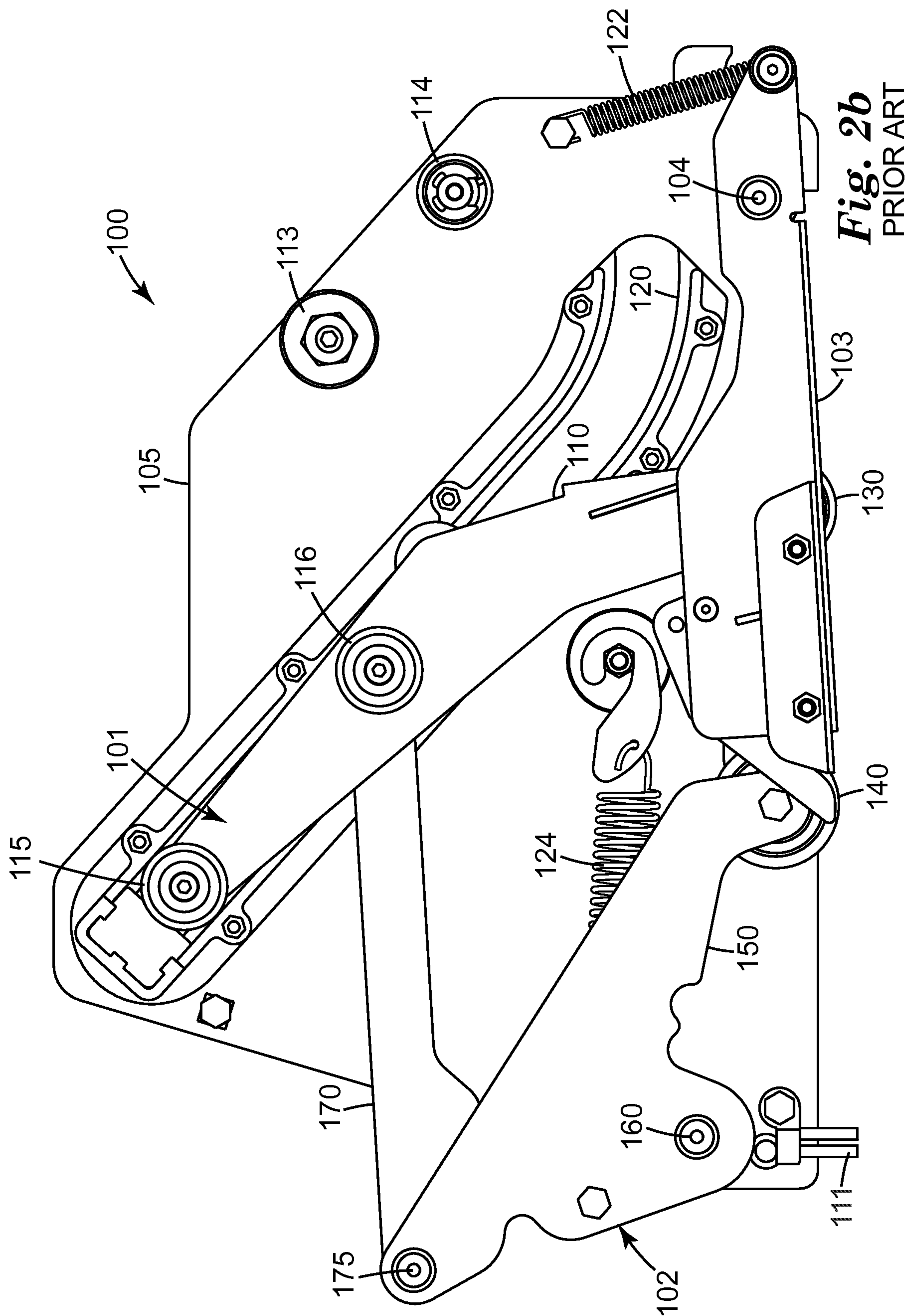
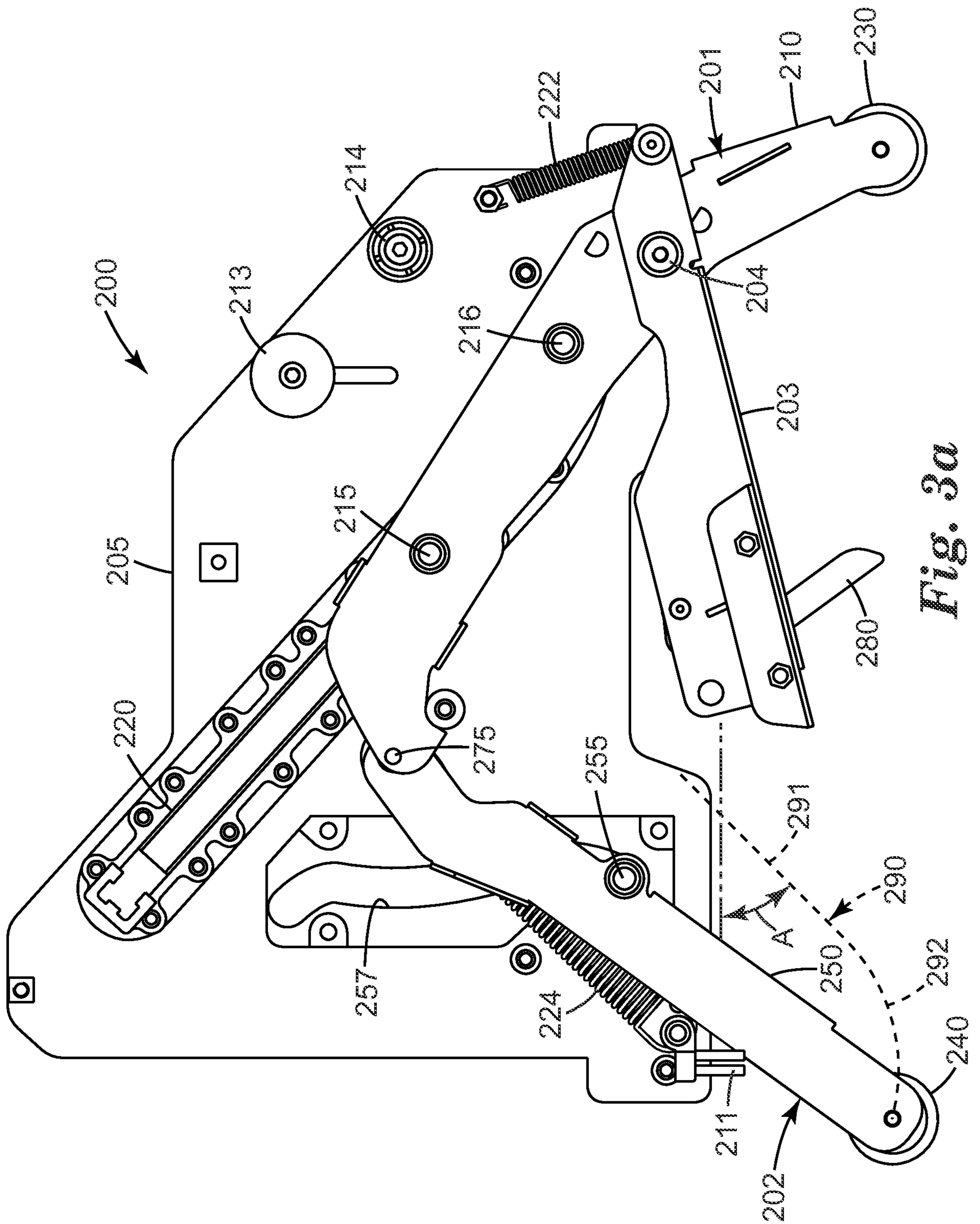
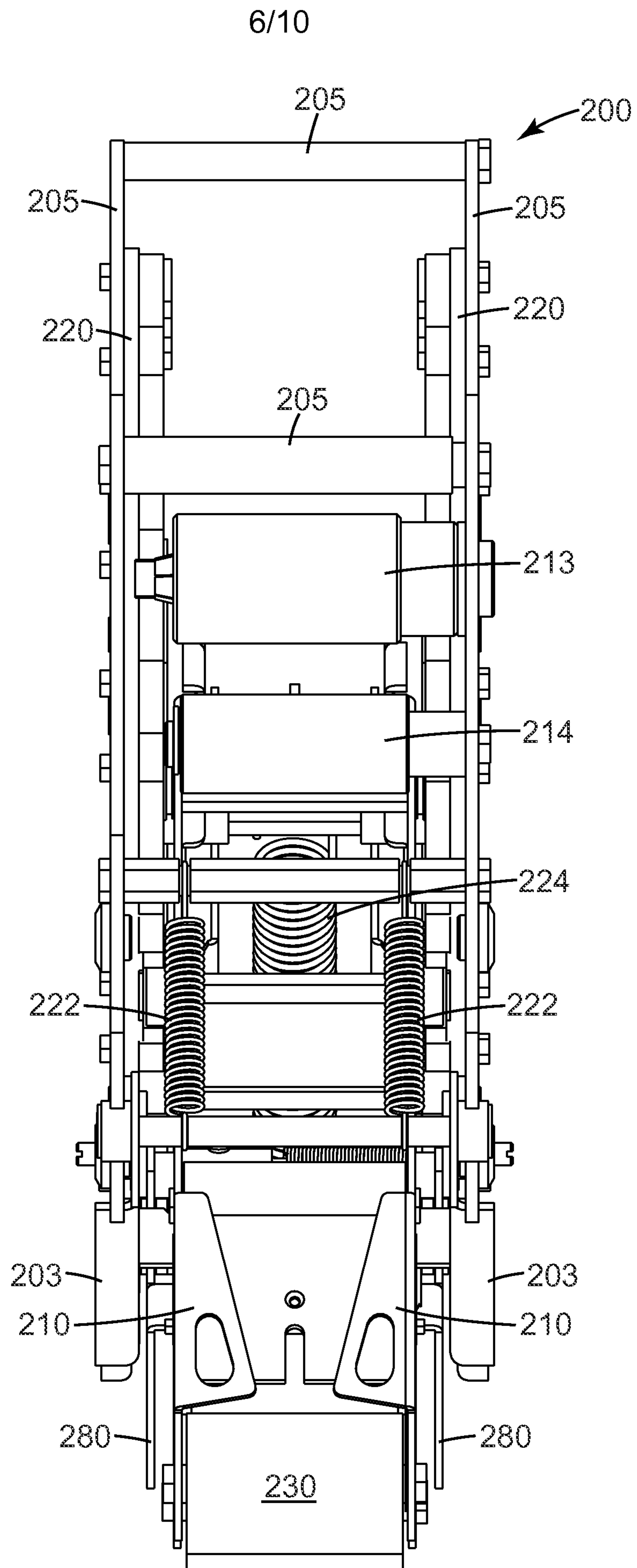

Fig. 2a
PRIOR ART



5/10

*Fig. 3a*

*Fig. 3b*

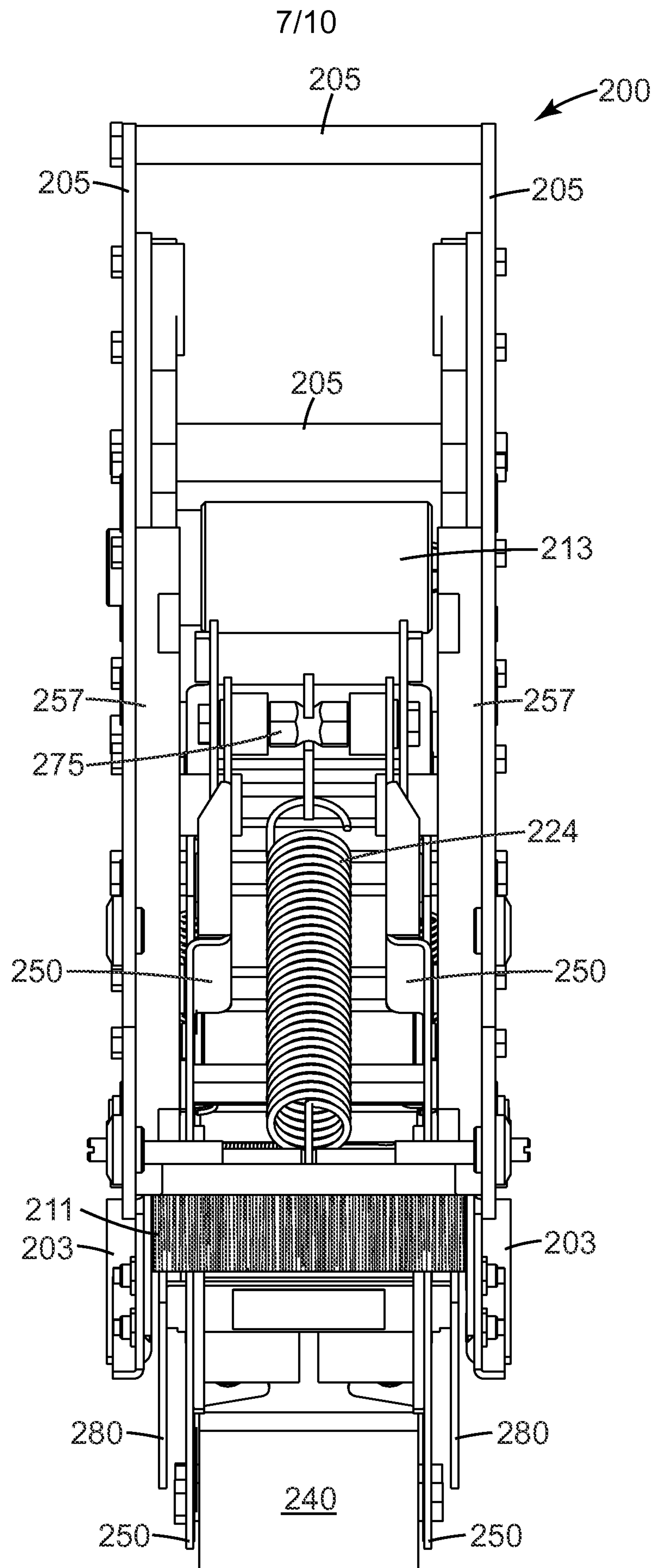
*Fig. 3c*

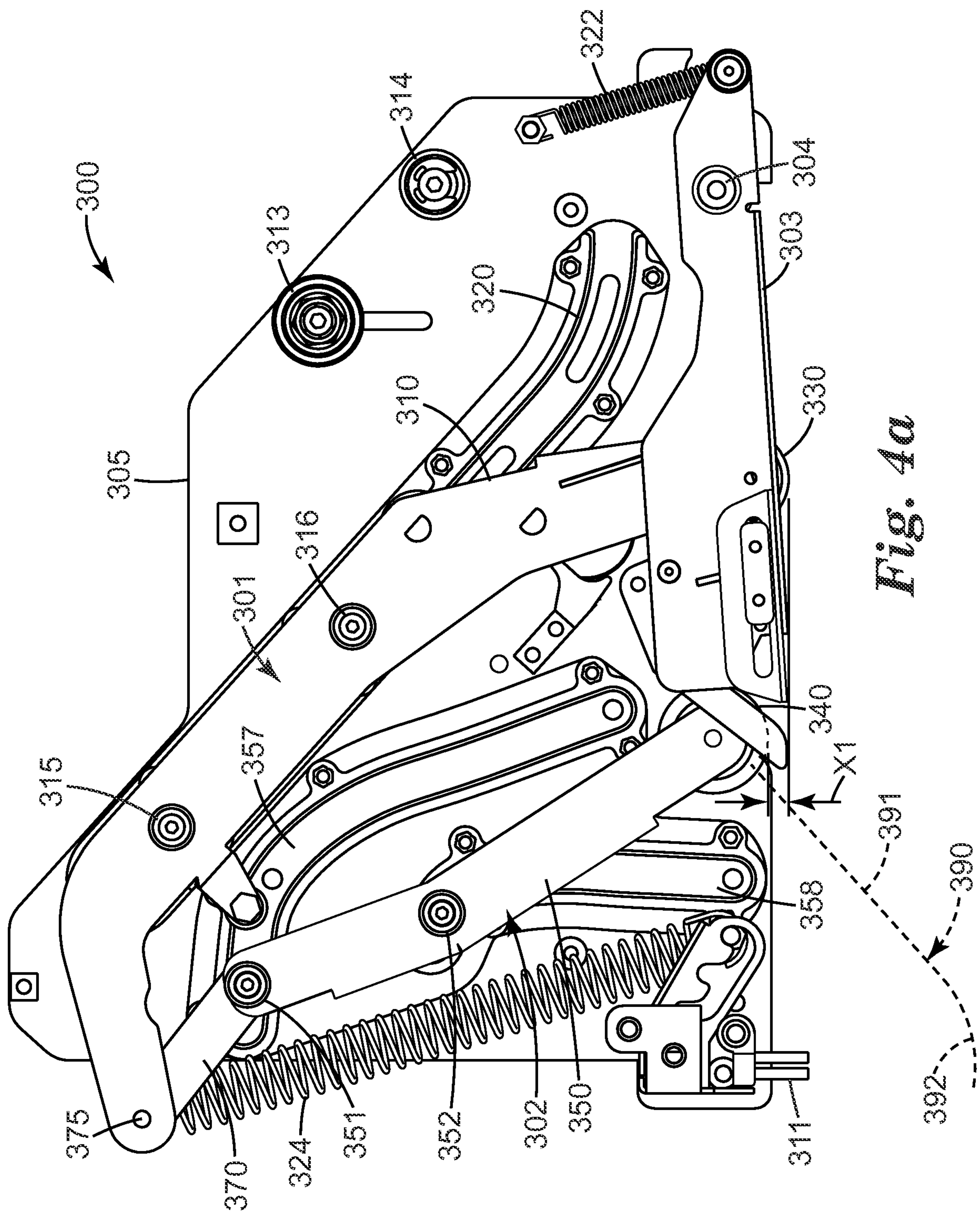
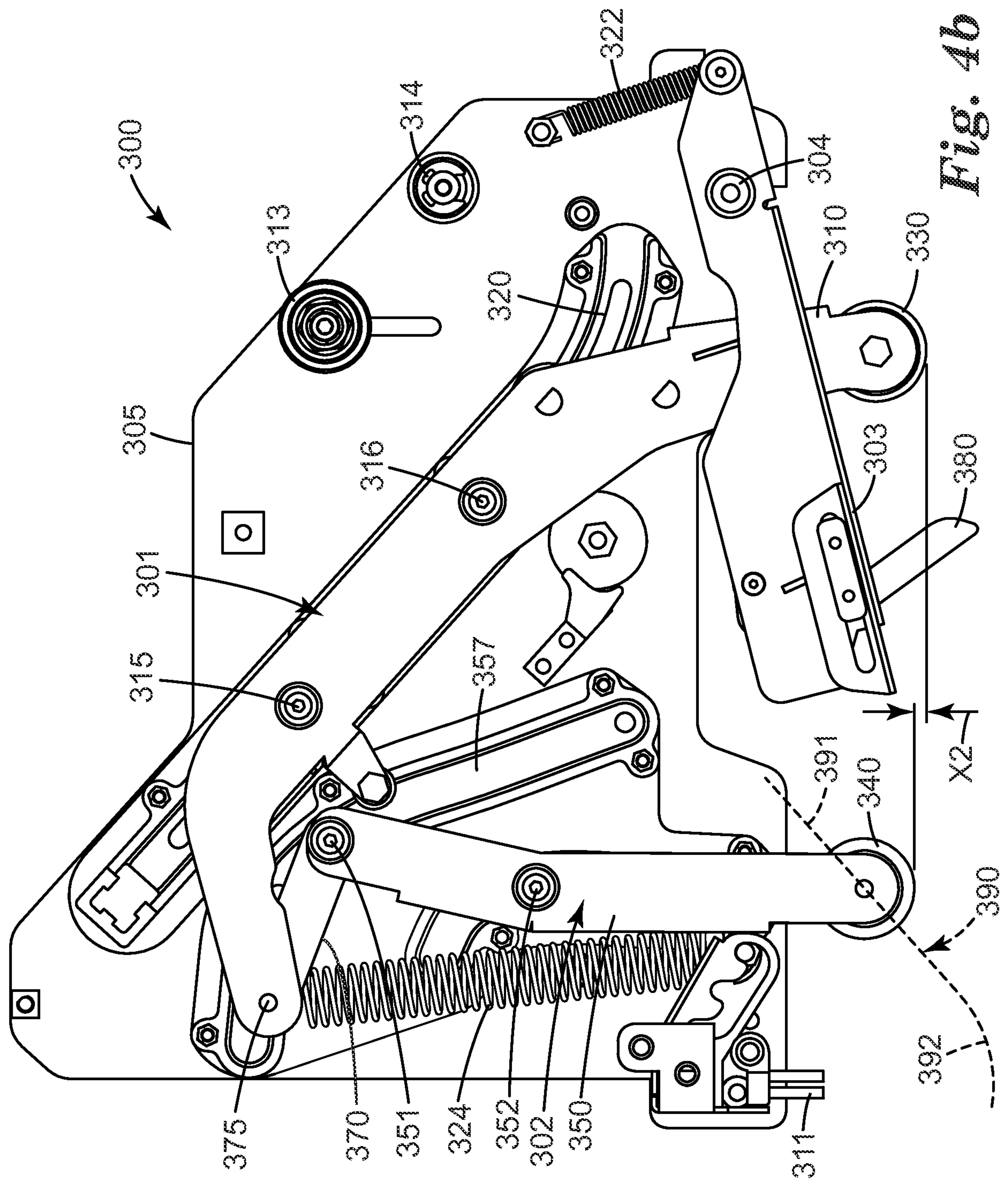
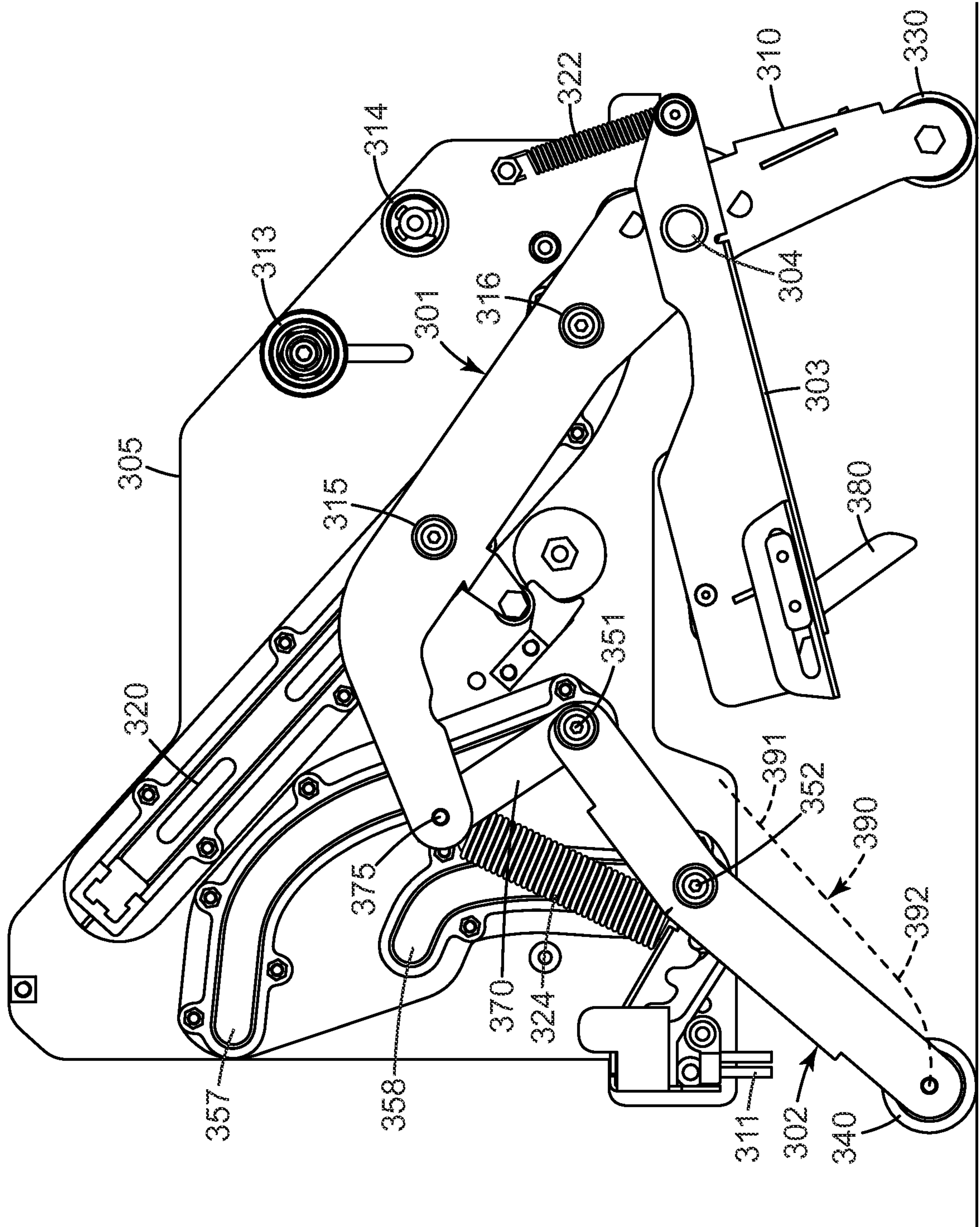

Fig. 4a



10/10

*Fig. 4c*

