

(19) World Intellectual Property Organization
International Bureau



(43) International Publication Date
9 February 2006 (09.02.2006)

PCT

(10) International Publication Number
WO 2006/014672 A3

- (51) International Patent Classification:
G06Q 40/00 (2006.01)
- (21) International Application Number:
PCT/US2005/025643
- (22) International Filing Date: 19 July 2005 (19.07.2005)
- (25) Filing Language: English
- (26) Publication Language: English
- (30) Priority Data:
10/894,658 19 July 2004 (19.07.2004) US
- (71) Applicant (for all designated States except US): **PACIFIC EDGE SOFTWARE, INC.** [US/US]; Suite 600, 11100 Northeast 8th Street, Bellevue, WA 98004 (US).
- (72) Inventors; and
- (75) Inventors/Applicants (for US only): **SCUMNIOTALES, John** [US/US]; 13439 - 179th Avenue Northeast, Redmond, WA 98052 (US). **HILL, Jeff** [US/US]; 6932 - 158th Street, Snohomish, WA 98296 (US). **KREAL, Vorun** [US/US]; 137 - 160th Avenue Southeast, Bellevue, WA 98008 (US). **KELKAR, Suhas, A.** [IN/US]; 6804 - 147th Court Northeast, Redmond, WA 98052 (US).
- (74) Agents: **BIERMAN, Ellen, M.** et al.; Seed Intellectual Property Law Group PLLC, Suite 6300, 701 Fifth Avenue, Seattle, WA 98104-7092 (US).

(81) Designated States (unless otherwise indicated, for every kind of national protection available): AE, AG, AL, AM, AT, AU, AZ, BA, BB, BG, BR, BW, BY, BZ, CA, CH, CN, CO, CR, CU, CZ, DE, DK, DM, DZ, EC, EE, EG, ES, FI, GB, GD, GE, GH, GM, HR, HU, ID, IL, IN, IS, JP, KE, KG, KM, KP, KR, KZ, LC, LK, LR, LS, LT, LU, LV, MA, MD, MG, MK, MN, MW, MX, MZ, NA, NG, NI, NO, NZ, OM, PG, PH, PL, PT, RO, RU, SC, SD, SE, SG, SK, SL, SM, SY, TJ, TM, TN, TR, TT, TZ, UA, UG, US, UZ, VC, VN, YU, ZA, ZM, ZW.

(84) Designated States (unless otherwise indicated, for every kind of regional protection available): ARIPO (BW, GH, GM, KE, LS, MW, MZ, NA, SD, SL, SZ, TZ, UG, ZM, ZW), Eurasian (AM, AZ, BY, KG, KZ, MD, RU, TJ, TM), European (AT, BE, BG, CH, CY, CZ, DE, DK, EE, ES, FI, FR, GB, GR, HU, IE, IS, IT, LT, LU, LV, MC, NL, PL, PT, RO, SE, SI, SK, TR), OAPI (BF, BJ, CF, CG, CI, CM, GA, GN, GQ, GW, ML, MR, NE, SN, TD, TG).

Declarations under Rule 4.17:

- as to applicant's entitlement to apply for and be granted a patent (Rule 4.17(ii))
- as to the applicant's entitlement to claim the priority of the earlier application (Rule 4.17(iii))

Published:

- with international search report

[Continued on next page]

(54) Title: METHOD AND SYSTEM FOR OBJECT-ORIENTED WORKFLOW MANAGEMENT OF MULTI-DIMENSIONAL DATA

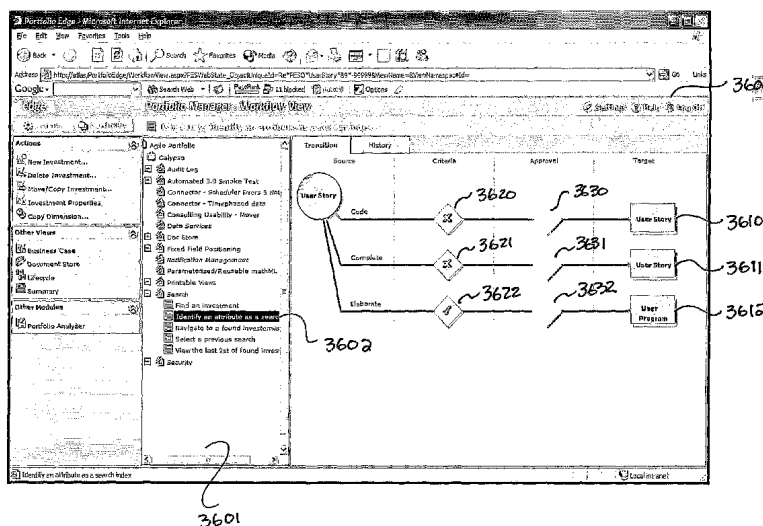

(57) Abstract: Methods and systems for managing and analyzing multi-dimensional data are provided. Example embodiments provide a Meta-Object Data Management System "MODMS," which enables users to arrange and to rearrange the hierarchical relationships of the data on an ad-hoc basis and allows the data to be analyzed using any set of attributes (dimensions) while the system is running. The MODMS represents heterogeneous data in a normalized (standardized) fashion using an object type management system that allows the coercion of one type of object into another different type of object and automatically resolves attribute dependencies. The MODMS supports object transitions for transforming an object from one type to another based upon meeting a defined set of criteria and subject to approval by designated entities. In one embodiment, the MODMS is used to implement an enterprise portfolio management system.



(88) Date of publication of the international search report:

28 May 2009

INTERNATIONAL SEARCH REPORT

International application No.

PCT/US05/25643

A. CLASSIFICATION OF SUBJECT MATTER

IPC: G06Q 40/00(2006.01)

USPC: 705/37,35

According to International Patent Classification (IPC) or to both national classification and IPC

B. FIELDS SEARCHED

Minimum documentation searched (classification system followed by classification symbols)

U.S. : 705/37,35

Documentation searched other than minimum documentation to the extent that such documents are included in the fields searched

Electronic data base consulted during the international search (name of data base and, where practicable, search terms used)

C. DOCUMENTS CONSIDERED TO BE RELEVANT

Category *	Citation of document, with indication, where appropriate, of the relevant passages	Relevant to claim No.
X	US 7,110,971 B2(Wallman) 6 November 2003 (6.11.2003) Figures 4a and 5, Columns 25-26 Lines 10-20	1-89
x	US 6,801,119 B1 (Wallman) 1 March 200 (1.3.2000), Figure 1 Column 5-6 Lines 24-14	1-89
A	US 7,117,176 B2 (Wallman) 19 May 2003 (19.05.2003) Figures 4a and 5, Columns 25-26 Lines 10-20	1-89



Further documents are listed in the continuation of Box C.



See patent family annex.

* Special categories of cited documents:

"A" document defining the general state of the art which is not considered to be of particular relevance

"E" earlier application or patent published on or after the international filing date

"L" document which may throw doubts on priority claim(s) or which is cited to establish the publication date of another citation or other special reason (as specified)

"O" document referring to an oral disclosure, use, exhibition or other means

"P" document published prior to the international filing date but later than the priority date claimed

"T"

later document published after the international filing date or priority date and not in conflict with the application but cited to understand the principle or theory underlying the invention

"X"

document of particular relevance; the claimed invention cannot be considered novel or cannot be considered to involve an inventive step when the document is taken alone

"Y"

document of particular relevance; the claimed invention cannot be considered to involve an inventive step when the document is combined with one or more other such documents, such combination being obvious to a person skilled in the art

"&"

document member of the same patent family

Date of the actual completion of the international search

23 June 2008 (23.06.2008)

Date of mailing of the international search report

04 AUG 2008

Name and mailing address of the ISA/US

Mail Stop PCT, Attn: ISA/US
Commissioner for Patents
P.O. Box 1450
Alexandria, Virginia 22313-1450

Facsimile No. (571) 273-3201

Authorized officer

James Kramer

Telephone No. 571-272-6783