

**(12) STANDARD PATENT**  
**(19) AUSTRALIAN PATENT OFFICE**

(11) Application No. **AU 2014321187 B2**

- (54) Title  
**Non-human animals having a humanized signal-regulatory protein gene**
- (51) International Patent Classification(s)  
**A01K 67/027** (2006.01) **C12N 15/90** (2006.01)  
**C07K 14/705** (2006.01)
- (21) Application No: **2014321187** (22) Date of Filing: **2014.09.23**
- (87) WIPO No: **WO15/042557**
- (30) Priority Data
- (31) Number (32) Date (33) Country  
**61/881,261** **2013.09.23** **US**
- (43) Publication Date: **2015.03.26**  
(44) Accepted Journal Date: **2020.09.17**
- (71) Applicant(s)  
**Regeneron Pharmaceuticals, Inc.**
- (72) Inventor(s)  
**Murphy, Andrew J.;Thurston, O. Gavin;Varghese, Bindu;Gurer, Cagan**
- (74) Agent / Attorney  
**Phillips Ormonde Fitzpatrick, PO Box 323, Collins Street West, VIC, 8007, AU**
- (56) Related Art  
**WO 2013063556 A1**  
**STROWIG, T. ET AL, vol. 108, no. 32, PNAS (2011), pages 13218 - 13223**



(51) International Patent Classification:

A01K 67/027 (2006.01) C07K 14/705 (2006.01)  
C12N 15/90 (2006.01)

(21) International Application Number:

PCT/US2014/056910

(22) International Filing Date:

23 September 2014 (23.09.2014)

(25) Filing Language:

English

(26) Publication Language:

English

(30) Priority Data:

61/881,261 23 September 2013 (23.09.2013) US

(71) Applicant: REGENERON PHARMACEUTICALS, INC. [US/US]; 777 Old Saw Mill River Road, Tarrytown, New York 10591 (US).

(72) Inventors: MURPHY, Andrew J.; 10 Newton Court, Croton-on-Hudson, New York 10520 (US). THURSTON, O. Gavin; 20 Fuller Road, Briarcliff Manor, New York 10510 (US). VARGHESE, Bindu; 19 Logans Way, Hopewell Junction, New York 12533 (US). GURER, Cagan; 8 Pamela Lane, Valhalla, New York 10595 (US).

(74) Agent: GROLZ, Edward W.; Scully, Scott, Murphy & Presser, 400 Garden City Plaza, Suite 300, Garden City, New York 11530 (US).

(81) Designated States (unless otherwise indicated, for every kind of national protection available): AE, AG, AL, AM, AO, AT, AU, AZ, BA, BB, BG, BH, BN, BR, BW, BY, BZ, CA, CH, CL, CN, CO, CR, CU, CZ, DE, DK, DM, DO, DZ, EC, EE, EG, ES, FI, GB, GD, GE, GH, GM, GT, HN, HR, HU, ID, IL, IN, IR, IS, JP, KE, KG, KN, KP, KR, KZ, LA, LC, LK, LR, LS, LU, LY, MA, MD, ME, MG, MK, MN, MW, MX, MY, MZ, NA, NG, NI, NO, NZ, OM, PA, PE, PG, PH, PL, PT, QA, RO, RS, RU, RW, SA, SC, SD, SE, SG, SK, SL, SM, ST, SV, SY, TH, TJ, TM, TN, TR, TT, TZ, UA, UG, US, UZ, VC, VN, ZA, ZM, ZW.

(84) Designated States (unless otherwise indicated, for every kind of regional protection available): ARIPO (BW, GH, GM, KE, LR, LS, MW, MZ, NA, RW, SD, SL, ST, SZ, TZ, UG, ZM, ZW), Eurasian (AM, AZ, BY, KG, KZ, RU, TJ, TM), European (AL, AT, BE, BG, CH, CY, CZ, DE, DK, EE, ES, FI, FR, GB, GR, HR, HU, IE, IS, IT, LT, LU, LV, MC, MK, MT, NL, NO, PL, PT, RO, RS, SE, SI, SK, SM, TR), OAPI (BF, BJ, CF, CG, CI, CM, GA, GN, GQ, GW, KM, ML, MR, NE, SN, TD, TG).

Published:

- with international search report (Art. 21(3))
- with amended claims (Art. 19(1))
- with sequence listing part of description (Rule 5.2(a))

Date of publication of the amended claims: 18 June 2015

(54) Title: NON-HUMAN ANIMALS HAVING A HUMANIZED SIGNAL-REGULATORY PROTEIN GENE

(57) Abstract: Genetically modified non-human animals and methods and compositions for making and using the same are provided, wherein the genetic modification comprises a humanization of an endogenous signal-regulatory protein gene, in particular a humanization of a SIRP $\alpha$  gene. Genetically modified mice are described, including mice that express a human or humanized SIRP $\alpha$  protein from an endogenous SIRP $\alpha$  locus.



WO 2015/042557 A4

## NON-HUMAN ANIMALS HAVING A HUMANIZED SIGNAL-REGULATORY PROTEIN GENE

### CROSS REFERENCE TO RELATED APPLICATION

[001] This application claims the benefit of priority of U.S. Provisional Application No. 61/881,261, filed September 23, 2013, the entire contents of which are incorporated herein by reference.

### BACKGROUND

[002] The immune system is composed of several different cell types that are involved in multiple highly regulated processes and together generate immune responses that are effective in eliminating foreign proteins. Further, these same immune cells have been found to possess a self-awareness property by virtue of, inter alia, regulatory membrane proteins that regulate cell-to-cell interactions. Such communication is critical for the survival of such organisms, as these same proteins are suggested to be an important determinant of transplant engraftment. However, no *in vivo* system exists to determine the molecular aspects of human immune cell-to-cell interactions and its regulation. Such a system provides a source for assays in human hematopoietic and immune system related functions *in vivo*, identification of novel therapies and vaccines.

### SUMMARY OF INVENTION

[003] The present invention encompasses the recognition that it is desirable to engineer non-human animals to permit improved engraftment of human hematopoietic stem cells. The present invention also encompasses the recognition that non-human animals having a humanized SIRP $\alpha$  gene and/or otherwise expressing, containing, or producing a human or humanized SIRP $\alpha$  protein are desirable, for example for use in engraftment of human hematopoietic stem cells.

[004] In some embodiments, a non-human animal of the present invention expresses a SIRP $\alpha$  polypeptide comprising an extracellular portion of a human SIRP $\alpha$  protein and intracellular portion of a mouse SIRP $\alpha$  protein.

[005] In some embodiments, an extracellular portion of a human SIRP $\alpha$  protein comprises amino acids corresponding to residues 28-362 of a human SIRP $\alpha$  protein that appears in SEQ ID NO: 4.

**[006]** In some embodiments, an extracellular portion of a human SIRP $\alpha$  protein shares a percent identity of at least 50%, at least 55%, at least 60%, at least 65%, at least 70%, at least 75%, at least 80%, at least 85%, at least 90%, at least 95%, or at least 98% with a corresponding extracellular portion of a human SIRP $\alpha$  protein that appears in Table 3. In some embodiments, an extracellular portion of a human SIRP $\alpha$  protein shares 100% identity (or identical) with a corresponding extracellular portion of a human SIRP $\alpha$  protein that appears in Table 3.

**[007]** In some embodiments, a non-human animal of the present invention does not also express an endogenous non-human SIRP $\alpha$  protein. In some embodiments, the non-human animal is a rodent and does not also express an endogenous rodent SIRP $\alpha$  protein. In some embodiments, the non-human animal is a mouse and does not also express an endogenous mouse SIRP $\alpha$  protein having a sequence that appears in Table 3.

**[008]** In some embodiments, the present invention provides a non-human animal comprising a SIRP $\alpha$  gene that comprises exons 2, 3 and 4 of a human SIRP $\alpha$  gene operably linked to a non-human SIRP $\alpha$  promoter.

**[009]** In some embodiments, a SIRP $\alpha$  gene of a non-human animal of the present invention comprises exons 1, 5, 6, 7 and 8 of an endogenous non-human SIRP $\alpha$  gene.

**[0010]** In various embodiments, a non-human animal of the present invention is a rodent. In some certain embodiments, a rodent of the present invention is selected from a mouse or a rat.

**[0011]** In some embodiments, the present invention provides a SIRP $\alpha$  polypeptide encoded by the gene of a non-human animal as described herein.

**[0011a]** In another embodiment, the present invention provides a rodent whose genome comprises a replacement of exons 2, 3 and 4 of a rodent SIRP $\alpha$  gene at an endogenous rodent SIRP $\alpha$  locus with exons 2, 3 and 4 of a human SIRP $\alpha$  gene to form a humanized SIRP $\alpha$  gene, wherein the humanized SIRP $\alpha$  gene is operably linked to a rodent SIRP $\alpha$  promoter at the endogenous rodent SIRP $\alpha$  locus, and expresses in the rodent a humanized SIRP $\alpha$  protein comprising an extracellular portion of the human SIRP $\alpha$  protein encoded by the human SIRP $\alpha$  gene and an intracellular portion of the rodent SIRP $\alpha$  protein encoded by the rodent SIRP $\alpha$  gene, and wherein the rodent is selected from a mouse or a rat.

**[0011b]** In another embodiment, the present invention provides an isolated rodent cell or tissue whose genome comprises a replacement of exons 2, 3 and 4 of a rodent SIRP $\alpha$  gene at an endogenous rodent SIRP $\alpha$  locus with exons 2, 3 and 4 of a human SIRP $\alpha$  gene to form a

humanized SIRP $\alpha$  gene, wherein the humanized SIRP $\alpha$  gene is operably linked to a rodent SIRP $\alpha$  promoter at the endogenous rodent SIRP $\alpha$  locus, and expresses in the rodent cell or tissue a humanized SIRP $\alpha$  protein comprising an extracellular portion of the human SIRP $\alpha$  protein encoded by the human SIRP $\alpha$  gene and an intracellular portion of the rodent SIRP $\alpha$  protein encoded by the rodent SIRP $\alpha$  gene, and wherein the isolated rodent cell or tissue is selected from a mouse cell or tissue, or a rat cell or tissue.

**[0011c]** In another embodiment, the present invention provides a method of making a rodent, the method comprising: (a) replacing exons 2, 3 and 4 of a rodent SIRP $\alpha$  gene at an endogenous rodent SIRP $\alpha$  locus in a rodent ES cell with exons 2, 3 and 4 of a human SIRP $\alpha$  gene to form a humanized SIRP $\alpha$  gene, wherein the humanized SIRP $\alpha$  gene is operably linked to a rodent SIRP $\alpha$  promoter at the endogenous rodent SIRP $\alpha$  locus and encodes a humanized SIRP $\alpha$  protein comprising an extracellular portion of the human SIRP $\alpha$  protein encoded by the human SIRP $\alpha$  gene and an intracellular portion of the rodent SIRP $\alpha$  protein encoded by the rodent SIRP $\alpha$  gene, and wherein the rodent is selected from mouse or rat, thereby obtaining a modified rodent ES cell comprising the humanized SIRP $\alpha$  gene; (b) creating a rodent using the modified ES cell of (a).

**[0011d]** In another embodiment, the present invention provides a method of engrafting human cells into a rodent, comprising steps of: (a) providing a rodent whose genome comprises a replacement of exons 2, 3 and 4 of a rodent SIRP $\alpha$  gene at an endogenous rodent SIRP $\alpha$  locus with exons 2, 3 and 4 of a human SIRP $\alpha$  gene to form a humanized SIRP $\alpha$  gene, wherein the humanized SIRP $\alpha$  gene is operably linked to a rodent SIRP $\alpha$  promoter at the endogenous rodent SIRP $\alpha$  locus and expresses in the rodent a humanized SIRP $\alpha$  protein comprising an extracellular portion of the human SIRP $\alpha$  protein encoded by the human SIRP $\alpha$  gene and an intracellular portion of the rodent SIRP $\alpha$  protein encoded by the rodent SIRP $\alpha$  gene, and wherein the rodent is selected from a mouse or a rat; and (b) transplanting one or more human cells into the rodent.

**[0011e]** In another embodiment, the present invention provides a method comprising, (a) providing one or more rodent cells whose genome comprises a replacement of exons 2, 3 and 4 of a rodent SIRP $\alpha$  gene at an endogenous rodent SIRP $\alpha$  locus with exons 2, 3 and 4 of a human SIRP $\alpha$  gene to form a humanized SIRP $\alpha$  gene, wherein the humanized SIRP $\alpha$  gene is operably linked to a rodent SIRP $\alpha$  promoter at the endogenous rodent SIRP $\alpha$  locus and

expresses in the one or more rodent cells a humanized SIRP $\alpha$  protein comprising an extracellular portion of the human SIRP $\alpha$  protein encoded by the human SIRP $\alpha$  gene and an intracellular portion of the rodent SIRP $\alpha$  protein encoded by the rodent SIRP $\alpha$  gene, and wherein the rodent is selected from a mouse or a rat; (b) incubating the one or more rodent cells of step (a) with a labeled substrate; and (c) measuring phagocytosis of the labeled substrate by the one or more rodent cells of step (b).

**[0011f]** In another embodiment, the present invention provides a method comprising, (a) providing a rodent whose genome comprises a replacement of exons 2, 3 and 4 of a rodent SIRP $\alpha$  gene at an endogenous rodent SIRP $\alpha$  locus with exons 2, 3 and 4 of a human SIRP $\alpha$  gene to form a humanized SIRP $\alpha$  gene, wherein the humanized SIRP $\alpha$  gene is operably linked to a rodent SIRP $\alpha$  promoter at the endogenous rodent SIRP $\alpha$  locus and expresses in the rodent a humanized SIRP $\alpha$  protein comprising an extracellular portion of the human SIRP $\alpha$  protein encoded by the human SIRP $\alpha$  gene and an intracellular portion of the rodent SIRP $\alpha$  protein encoded by the rodent SIRP $\alpha$  gene, and wherein the rodent is selected from a mouse or a rat; (b) exposing the rodent to an antigen; and (c) measuring phagocytosis of the antigen by one or more cells of the rodent.

**[0011g]** In another embodiment, the present invention provides a method of assessing the therapeutic efficacy of a drug targeting human cells, comprising: providing a rodent whose genome a replacement of exons 2, 3 and 4 of a rodent SIRP $\alpha$  gene at an endogenous rodent SIRP $\alpha$  locus with exons 2, 3 and 4 of a human SIRP $\alpha$  gene to form a humanized SIRP $\alpha$  gene, wherein the humanized SIRP $\alpha$  gene is operably linked to a rodent SIRP $\alpha$  promoter at the endogenous rodent SIRP $\alpha$  locus and expresses in the rodent a humanized SIRP $\alpha$  protein comprising an extracellular portion of the human SIRP $\alpha$  protein encoded by the human SIRP $\alpha$  gene and an intracellular portion of the rodent SIRP $\alpha$  protein encoded by the rodent SIRP $\alpha$  gene, and wherein the rodent is selected from a mouse or a rat; transplanting one or more human cells into the rodent; administering a drug candidate to the rodent; and monitoring the human cells in the rodent to determine the therapeutic efficacy of the drug candidate.

**[0012]** In some embodiments, the present invention provides a cell or tissue isolated from a non-human animal as described herein. In some embodiments, a cell is selected from a lymphocyte (e.g., a B or T cell), a myeloid cell (e.g., a macrophage, a neutrophil, a granulocyte, a myeloid dendritic cell, and a mast cell), and a neuron. In some embodiments, a tissue is selected from adipose, bladder, brain, breast, bone marrow, eye, heart, intestine,

kidney, liver, lung, lymph node, muscle, pancreas, plasma, serum, skin, spleen, stomach, thymus, testis, ovum, and/or a combination thereof.

**[0013]** In some embodiments, the present invention provides an isolated mouse cell or tissue whose genome includes a SIRP $\alpha$  gene that encodes the extracellular portion of a human SIRP $\alpha$  protein linked to the intracellular portion of a mouse SIRP $\alpha$  protein. In some embodiments, a SIRP $\alpha$  gene of the present invention is operably linked to a mouse SIRP $\alpha$  promoter. In some embodiments, a SIRP $\alpha$  gene of the present invention comprises exons 2, 3, and 4 of a human SIRP $\alpha$  gene.

[0014] In some embodiments, the present invention provides a non-human embryonic stem (ES) cell whose genome comprises a SIRP $\alpha$  gene as described herein. In some embodiments, the ES cell comprises exons 2, 3 and 4 of a human SIRP $\alpha$  gene operably linked to a non-human SIRP $\alpha$  promoter. In some certain embodiments, the ES cell is a rodent ES cell. In some embodiments, a non-human embryonic stem cell of the present invention is a mouse or rat embryonic stem cell.

[0015] In some embodiments, the present invention provides a non-human embryo comprising, made from, obtained from, or generated from a non-human embryonic stem cell comprising a SIRP $\alpha$  gene as described herein. In some embodiments, a non-human embryo of the present invention is a rodent embryo. In some embodiments, a rodent embryo as described herein is a mouse or rat embryo.

[0016] In some embodiments, the present invention provides a method of making a non-human animal that expresses a SIRP $\alpha$  protein from an endogenous SIRP $\alpha$  locus, wherein the SIRP $\alpha$  protein comprises a human sequence, the method comprising targeting an endogenous SIRP $\alpha$  locus in a non-human ES cell with a genomic fragment comprising a nucleotide sequence that encodes a human SIRP $\alpha$  protein in whole or in part; obtaining a modified non-human ES cell comprising an endogenous SIRP $\alpha$  locus that comprises said human sequence; and, creating a non-human animal using said modified ES cell.

[0017] In some embodiments, said nucleotide sequence comprises exons 2, 3 and 4 of a human SIRP $\alpha$  gene. In some embodiments, said nucleotide sequence comprises exons 2, 3 and 4 of a human SIRP $\alpha$  gene having a sequence at least 50%, at least 55%, at least 60%, at least 65%, at least 70%, at least 75%, at least 80%, at least 85%, at least 90%, at least 95%, or at least 98% identical to a human SIRP $\alpha$  gene that appears in Table 3.

[0018] In some embodiments, said nucleotide sequence encodes amino acid residues 28-362 of a human SIRP $\alpha$  protein. In some embodiments, said nucleotide sequence encodes amino acid residues 28-362 of a human SIRP $\alpha$  protein having a sequence at least 50%, at least 55%, at least 60%, at least 65%, at least 70%, at least 75%, at least 80%, at least 85%, at least 90%, at least 95%, or at least 98% identical to a human SIRP $\alpha$  protein that appears in Table 3.

[0019] In some embodiments, the present invention provides a method of providing a mouse whose genome includes a SIRP $\alpha$  gene that encodes the extracellular portion of a human SIRP $\alpha$  protein linked to the intracellular portion of a mouse SIRP $\alpha$  protein, the method comprising modifying the genome of a mouse so that it comprises a SIRP $\alpha$  gene that encodes the extracellular portion of a human SIRP $\alpha$  protein linked to the intracellular portion of a mouse SIRP $\alpha$  protein thereby providing said mouse. In some embodiments, the SIRP $\alpha$  gene is a



SIRP $\alpha$  gene as described herein. In some embodiments, the SIRP $\alpha$  gene comprises exons 2, 3, and 4 of a human SIRP $\alpha$  gene.

**[0020]** In some embodiments, the present invention provides a method of engrafting human cells into a mouse, the method comprising steps of providing a mouse whose genome comprises a SIRP $\alpha$  gene that encodes the extracellular portion of a human SIRP $\alpha$  protein linked to the intracellular portion of a mouse SIRP $\alpha$  protein, and transplanting one or more human cells into the mouse. In some certain embodiments, the method further comprises as step assaying engraftment of the one or more human cells in the mouse. In some certain embodiments, the step of assaying comprises comparing the engraftment of the one or more human cells to the engraftment in one or more wild-type mice. In some certain embodiments, the step of assaying comprises comparing the engraftment of the one or more human cells to the engraftment in one or more mice whose genome does not comprise a SIRP $\alpha$  gene that encodes the extracellular portion of a human SIRP $\alpha$  protein linked to the intracellular portion of a mouse SIRP $\alpha$  protein.

**[0021]** In some embodiments, the human cells are hematopoietic stem cells. In some embodiments, the human cells are transplanted intravenously. In some embodiments, the human cells are transplanted intraperitoneally. In some embodiments, the human cells are transplanted subcutaneously.

**[0022]** In some embodiments, the present invention provides a method comprising the steps of providing one or more cells whose genome includes a SIRP $\alpha$  gene that encodes the extracellular portion of a human SIRP $\alpha$  protein linked to the intracellular portion of a mouse SIRP $\alpha$  protein, incubating the one or more cells with a labeled substrate, and measuring phagocytosis of the labeled substrate by the one or more cells. In some embodiments, the cells are mouse cells.

**[0023]** In some embodiments, the substrate is fluorescently labeled. In some embodiments, the substrate is labeled with an antibody. In some embodiments, the substrate is one or more red blood cells. In some embodiments, the substrate is one or more bacterial cells.

**[0024]** In some embodiments, the present invention provides a method comprising the steps of providing a mouse whose genome includes a SIRP $\alpha$  gene that encodes the extracellular portion of a human SIRP $\alpha$  protein linked to the intracellular portion of a mouse SIRP $\alpha$  protein, exposing the mouse to an antigen, and measuring phagocytosis of the antigen by one or more cells of the mouse. In some embodiments, the step of exposing comprises exposing the mouse to an antigen that is fluorescently labeled. In some embodiments, the step of exposing comprises exposing the mouse to one or more cells that comprise the antigen. In some embodiments, the step of exposing comprises exposing the mouse to one or more human cells

comprising the antigen. In some embodiments, the step of exposing comprises exposing the mouse to one or more bacterial cells comprising the antigen.

**[0025]** In various embodiments, a SIRP $\alpha$  gene of the present invention comprises exons 2, 3, and 4 of a human SIRP $\alpha$  gene. In various embodiments, an extracellular portion of a human SIRP $\alpha$  protein of the present invention comprises amino acids corresponding to residues 28-362 of a human SIRP $\alpha$  protein that appears in Table 3. In various embodiments, a SIRP $\alpha$  gene of the present invention is operably linked to a mouse SIRP $\alpha$  promoter.

**[0026]** In some embodiments, the present invention provides a non-human animal obtainable by methods as described herein. In some certain embodiments, non-human animals of the present invention do not detectably express an extracellular portion of an endogenous SIRP $\alpha$  protein.

**[0027]** In some embodiments, the present invention provides methods for identification or validation of a drug or vaccine, the method comprising the steps of delivering a drug or vaccine to a non-human animal as described herein, and monitoring one or more of the immune response to the drug or vaccine, the safety profile of the drug or vaccine, or the effect on a disease or condition. In some embodiments, monitoring the safety profile includes determining if the non-human animal exhibits a side effect or adverse reaction as a result of delivering the drug or vaccine. In some embodiments, a side effect or adverse reaction is selected from morbidity, mortality, alteration in body weight, alteration of the level of one or more enzymes (e.g., liver), alteration in the weight of one or more organs, loss of function (e.g., sensory, motor, organ, etc.), increased susceptibility to one or more diseases, alterations to the genome of the non-human animal, increase or decrease in food consumption and complications of one or more diseases.

**[0028]** In some embodiments, the present invention provides use of a non-human animal of the present invention in the development of a drug or vaccine for use in medicine, such as use as a medicament.

**[0029]** In some embodiments, the present invention provides use of a non-human animal described herein to assess the efficacy of a therapeutic drug targeting human cells. In various embodiments, a non-human animal of the present invention is transplanted with human cells, and a drug candidate targeting such human cells is administered to the animal. The efficacy of the drug is determined by monitoring the human cells in the non-human animal after the administration of the drug.

**[0030]** In various embodiments, non-human animals of the present invention are rodents, preferably a mouse or a rat.

[0031] As used in this application, the terms “about” and “approximately” are used as equivalents. Any numerals used in this application with or without about/approximately are meant to cover any normal fluctuations appreciated by one of ordinary skill in the relevant art.

[0032] Other features, objects, and advantages of the present invention are apparent in the detailed description that follows. It should be understood, however, that the detailed description, while indicating embodiments of the present invention, is given by way of illustration only, not limitation. Various changes and modifications within the scope of the invention will become apparent to those skilled in the art from the detailed description.

### BRIEF DESCRIPTION OF THE DRAWING

[0033] The drawing included herein is for illustration purposes only not for limitation.

[0034] **Figure 1** shows a diagram, not to scale, of an endogenous murine SIRP $\alpha$  gene (top) with each exon numbered. A humanized endogenous SIRP $\alpha$  gene (bottom) is shown containing exons 2-4 of a human SIRP $\alpha$  gene and a neomycin selection cassette (Ub-Neo) flanked by site-specific recombinase recognition sites (e.g., *loxP*). The targeted insertion of exons 2-4 of a human SIRP $\alpha$  gene results in an endogenous gene that expresses a humanized SIRP $\alpha$  gene having an extracellular region corresponding to a human SIRP $\alpha$  protein.

[0035] **Figure 2** shows an overlay of SIRP $\alpha$  expression of wild type and mice heterozygous for a humanized SIRP $\alpha$  gene.

[0036] **Figure 3** shows the percent of CD45<sup>+</sup> cells in different strains of mice engrafted with human CD34<sup>+</sup> cells.

[0037] **Figure 4** shows the percent of CD45<sup>+</sup>CD3<sup>+</sup> cells in different strains of mice engrafted with human CD34<sup>+</sup> cells.

[0038] **Figure 5** shows the percent of CD45<sup>+</sup>CD19<sup>+</sup> cells in different strains of mice engrafted with human CD34<sup>+</sup> cells.

[0039] **Figure 6** shows that Ab 1 suppressed growth of Raji tumors in a dose-dependent manner in hCD34<sup>+</sup> engrafted SIRP $\alpha$  BRG mice. Raji tumor volume was measured on days 3, 6, 9, 13, 16, 20, 23, 27, 30 and 34 post tumor implantation. Data for individual animals (**Panels A-D**) is presented. hCD34<sup>+</sup> engrafted SIRP $\alpha$  BRG mice were administered 2x10<sup>6</sup> Raji tumor cells subcutaneously on Day 0. Control groups received no antibody (vehicle control) (**Panel A**). For experimental groups, on Day 0 mice were treated with an IP dose of a non-binding control Ab (control Ab 5) at 0.4 mg/kg (**Panel B**), or Ab 1 at 0.4 mg/kg (**Panel C**) or 0.04 mg/kg (**Panel D**), followed by twice weekly doses for the length of the study. The composite data for all individual test groups are shown in Figure 7.

[0040] **Figure 7** shows that Ab 1 significantly suppressed growth of Raji tumors compared to controls in hCD34+ engrafted SIRP $\alpha$  BRG mice. Data represents the composite data from n=4-5 mice per group as shown in Figure 6. Data are expressed as mean (SEM) and were analyzed using analysis of variance (ANOVA) and post hoc tests to probe significant effects (Tukey's for two-way ANOVA). One mouse in the vehicle control group, Control Ab 5 group, and Ab 1 0.4mg/kg group was excluded from this composite graph due to early death in order to analyze data by two-way ANOVA.

[0041] **Figure 8** shows that Ab 1 did not affect body weight in hCD34+ engrafted SIRP $\alpha$  BRG mice. Body weights were measured on days 3, 6, 9, 13, 16, 20, 23, 27, 30 and 34 post tumor implantation. Data for individual animals (**Panels A-D**) was measured. hCD34+ engrafted SIRP $\alpha$  BRG mice were administered  $2 \times 10^6$  Raji tumor cells subcutaneously on Day 0. Control groups received no antibody (vehicle control) (**Panel A**). For experimental groups, on Day 0 mice were treated with an IP dose of the IgG1 non-binding Control Ab 5 at 0.4 mg/kg (**Panel B**) or Ab 1 at 0.4 mg/kg (**Panel C**) or 0.04 mg/kg (**Panel D**), followed by twice weekly doses for the length of the study.

## DEFINITIONS

[0042] This invention is not limited to particular methods, and experimental conditions described, as such methods and conditions may vary. It is also to be understood that the terminology used herein is for the purpose of describing particular embodiments only, and is not intended to be limiting, since the scope of the present invention is defined by the claims.

[0043] Unless defined otherwise, all terms and phrases used herein include the meanings that the terms and phrases have attained in the art, unless the contrary is clearly indicated or clearly apparent from the context in which the term or phrase is used. Although any methods and materials similar or equivalent to those described herein can be used in the practice or testing of the present invention, particular methods and materials are now described. All publications mentioned are hereby incorporated by reference.

[0044] The term “*approximately*” as applied herein to one or more values of interest, refers to a value that is similar to a stated reference value. In certain embodiments, the term “*approximately*” or “*about*” refers to a range of values that fall within 25%, 20%, 19%, 18%, 17%, 16%, 15%, 14%, 13%, 12%, 11%, 10%, 9%, 8%, 7%, 6%, 5%, 4%, 3%, 2%, 1%, or less in either direction (greater than or less than) of the stated reference value unless otherwise stated or otherwise evident from the context (except where such number would exceed 100% of a possible value).

[0045] The term “*biologically active*” as used herein refers to a characteristic of any agent that has activity in a biological system, *in vitro* or *in vivo* (e.g., in an organism). For

instance, an agent that, when present in an organism, has a biological effect within that organism, is considered to be biologically active. In particular embodiments, where a protein or polypeptide is biologically active, a portion of that protein or polypeptide that shares at least one biological activity of the protein or polypeptide is typically referred to as a “biologically active” portion.

**[0046]** The term “*comparable*”, as used herein, refers to two or more agents, entities, situations, sets of conditions, etc. that may not be identical to one another but that are sufficiently similar to permit comparison there between so that conclusions may reasonably be drawn based on differences or similarities observed. Those of ordinary skill in the art will understand, in context, what degree of identity is required in any given circumstance for two or more such agents, entities, situations, sets of conditions, etc. to be considered comparable.

**[0047]** The term “*conservative*” as used herein to describe a conservative amino acid substitution refers to substitution of an amino acid residue by another amino acid residue having a side chain R group with similar chemical properties (e.g., charge or hydrophobicity). In general, a conservative amino acid substitution will not substantially change the functional properties of interest of a protein, for example, the ability of a receptor to bind to a ligand. Examples of groups of amino acids that have side chains with similar chemical properties include aliphatic side chains such as glycine, alanine, valine, leucine, and isoleucine; aliphatic-hydroxyl side chains such as serine and threonine; amide-containing side chains such as asparagine and glutamine; aromatic side chains such as phenylalanine, tyrosine, and tryptophan; basic side chains such as lysine, arginine, and histidine; acidic side chains such as aspartic acid and glutamic acid; and, sulfur-containing side chains such as cysteine and methionine. Conservative amino acids substitution groups include, for example, valine/leucine/isoleucine, phenylalanine/tyrosine, lysine/arginine, alanine/valine, glutamate/aspartate, and asparagine/glutamine. In some embodiments, a conservative amino acid substitution can be substitution of any native residue in a protein with alanine, as used in, for example, alanine scanning mutagenesis. In some embodiments, a conservative substitution is made that has a positive value in the PAM250 log-likelihood matrix disclosed in Gonnet et al. (1992) Exhaustive Matching of the Entire Protein Sequence Database, Science 256:1443-45, hereby incorporated by reference. In some embodiments, the substitution is a moderately conservative substitution wherein the substitution has a nonnegative value in the PAM250 log-likelihood matrix.

**[0048]** The term “*disruption*” as used herein refers to the result of a homologous recombination event with a DNA molecule (e.g., with an endogenous homologous sequence such as a gene or gene locus. In some embodiments, a disruption may achieve or represent an insertion, deletion, substitution, replacement, missense mutation, or a frame-shift of a DNA

sequence(s), or any combination thereof. Insertions may include the insertion of entire genes or fragments of genes, e.g. exons, which may be of an origin other than the endogenous sequence. In some embodiments, a disruption may increase expression and/or activity of a gene or gene product (e.g., of a protein encoded by a gene). In some embodiments, a disruption may decrease expression and/or activity of a gene or gene product. In some embodiments, a disruption may alter sequence of a gene or an encoded gene product (e.g., an encoded protein). In some embodiments, a disruption may truncate or fragment a gene or an encoded gene product (e.g., an encoded protein). In some embodiments, a disruption may extend a gene or an encoded gene product; in some such embodiments, a disruption may achieve assembly of a fusion protein. In some embodiments, a disruption may affect level but not activity of a gene or gene product. In some embodiments, a disruption may affect activity but not level of a gene or gene product. In some embodiments, a disruption may have no significant effect on level of a gene or gene product. In some embodiments, a disruption may have no significant effect on activity of a gene or gene product. In some embodiments, a disruption may have no significant effect on either level or activity of a gene or gene product.

[0049] The phrase "*endogenous locus*" or "*endogenous gene*" as used herein refers to a genetic locus found in a parent or reference organism prior to introduction of a disruption, deletion, replacement, alteration, or modification as described herein. In some embodiments, the endogenous locus has a sequence found in nature. In some embodiments, the endogenous locus is wild type. In some embodiments, the reference organism is a wild-type organism. In some embodiments, the reference organism is an engineered organism. In some embodiments, the reference organism is a laboratory-bred organism (whether wild-type or engineered).

[0050] The phrase "*endogenous promoter*" refers to a promoter that is naturally associated, e.g., in a wild-type organism, with an endogenous gene.

[0051] The term "*heterologous*" as used herein refers to an agent or entity from a different source. For example, when used in reference to a polypeptide, gene, or gene product or present in a particular cell or organism, the term clarifies that the relevant polypeptide, gene, or gene product 1) was engineered by the hand of man; 2) was introduced into the cell or organism (or a precursor thereof) through the hand of man (e.g., via genetic engineering); and/or 3) is not naturally produced by or present in the relevant cell or organism (e.g., the relevant cell type or organism type).

[0052] The term "*host cell*", as used herein, refers to a cell into which a heterologous (e.g., exogenous) nucleic acid or protein has been introduced. Persons of skill upon reading this disclosure will understand that such terms refer not only to the particular subject cell, but also is used to refer to the progeny of such a cell. Because certain modifications may occur in

succeeding generations due to either mutation or environmental influences, such progeny may not, in fact, be identical to the parent cell, but are still included within the scope of the term "host cell" as used herein. In some embodiments, a host cell is or comprises a prokaryotic or eukaryotic cell. In general, a host cell is any cell that is suitable for receiving and/or producing a heterologous nucleic acid or protein, regardless of the Kingdom of life to which the cell is designated.. Exemplary cells include those of prokaryotes and eukaryotes (single-cell or multiple-cell), bacterial cells (e.g., strains of *E. coli*, *Bacillus* spp., *Streptomyces* spp., etc.), mycobacteria cells, fungal cells, yeast cells (e.g., *S. cerevisiae*, *S. pombe*, *P. pastoris*, *P. methanolica*, etc.), plant cells, insect cells (e.g., SF-9, SF-21, baculovirus-infected insect cells, *Trichoplusia ni*, etc.), non-human animal cells, human cells, or cell fusions such as, for example, hybridomas or quadromas. In some embodiments, the cell is a human, monkey, ape, hamster, rat, or mouse cell. In some embodiments, the cell is eukaryotic and is selected from the following cells: CHO (e.g., CHO K1, DXB-11 CHO, Veggie-CHO), COS (e.g., COS-7), retinal cell, Vero, CV1, kidney (e.g., HEK293, 293 EBNA, MSR 293, MDCK, HaK, BHK), HeLa, HepG2, WI38, MRC 5, Colo205, HB 8065, HL-60, (e.g., BHK21), Jurkat, Daudi, A431 (epidermal), CV-1, U937, 3T3, L cell, C127 cell, SP2/0, NS-0, MMT 060562, Sertoli cell, BRL 3A cell, HT1080 cell, myeloma cell, tumor cell, and a cell line derived from an aforementioned cell. In some embodiments, the cell comprises one or more viral genes, e.g., a retinal cell that expresses a viral gene (e.g., a PER.C6<sup>TM</sup> cell). In some embodiments, a host cell is or comprises an isolated cell. In some embodiments, a host cell is part of a tissue. In some embodiments, a host cell is part of an organism.

**[0053]** The term "*humanized*", is used herein in accordance with its art-understood meaning to refer to nucleic acids or proteins whose structures (i.e., nucleotide or amino acid sequences) include portions that correspond substantially or identically with structures of a particular gene or protein found in nature in a non-human animal, and also include portions that differ from that found in the relevant particular non-human gene or protein and instead correspond more closely with comparable structures found in a corresponding human gene or protein. In some embodiments, a "humanized" gene is one that encodes a polypeptide having substantially the amino acid sequence as that of a human polypeptide (e.g., a human protein or portion thereof – e.g., characteristic portion thereof). To give but one example, in the case of a membrane receptor, a "humanized" gene may encode a polypeptide having an extracellular portion having an amino acid sequence as that of a human extracellular portion and the remaining sequence as that of a non-human (e.g., mouse) polypeptide. In some embodiments, a humanized gene comprises at least a portion of an DNA sequence of a human gene. In some embodiment, a humanized gene comprises an entire DNA sequence of a human gene. In some

embodiments, a humanized protein comprises a sequence having a portion that appears in a human protein. In some embodiments, a humanized protein comprises an entire sequence of a human protein and is expressed from an endogenous locus of a non-human animal that corresponds to the homolog or ortholog of the human gene.

**[0054]** The term "*identity*" as used herein in connection with a comparison of sequences, refers to identity as determined by a number of different algorithms known in the art that can be used to measure nucleotide and/or amino acid sequence identity. In some embodiments, identities as described herein are determined using a ClustalW v. 1.83 (slow) alignment employing an open gap penalty of 10.0, an extend gap penalty of 0.1, and using a Gonnet similarity matrix (MACVECTOR™ 10.0.2, MacVector Inc., 2008).

**[0055]** The term "*isolated*", as used herein, refers to a substance and/or entity that has been (1) separated from at least some of the components with which it was associated when initially produced (whether in nature and/or in an experimental setting), and/or (2) designed, produced, prepared, and/or manufactured by the hand of man. Isolated substances and/or entities may be separated from about 10%, about 20%, about 30%, about 40%, about 50%, about 60%, about 70%, about 80%, about 90%, about 91%, about 92%, about 93%, about 94%, about 95%, about 96%, about 97%, about 98%, about 99%, or more than about 99% of the other components with which they were initially associated. In some embodiments, isolated agents are about 80%, about 85%, about 90%, about 91%, about 92%, about 93%, about 94%, about 95%, about 96%, about 97%, about 98%, about 99%, or more than about 99% pure. As used herein, a substance is "pure" if it is substantially free of other components. In some embodiments, as will be understood by those skilled in the art, a substance may still be considered "isolated" or even "pure", after having been combined with certain other components such as, for example, one or more carriers or excipients (e.g., buffer, solvent, water, etc.); in such embodiments, percent isolation or purity of the substance is calculated without including such carriers or excipients. To give but one example, in some embodiments, a biological polymer such as a polypeptide or polynucleotide that occurs in nature is considered to be "isolated" when, a) by virtue of its origin or source of derivation is not associated with some or all of the components that accompany it in its native state in nature; b) it is substantially free of other polypeptides or nucleic acids of the same species from the species that produces it in nature; c) is expressed by or is otherwise in association with components from a cell or other expression system that is not of the species that produces it in nature. Thus, for instance, in some embodiments, a polypeptide that is chemically synthesized or is synthesized in a cellular system different from that which produces it in nature is considered to be an "isolated" polypeptide. Alternatively or additionally, in some embodiments, a polypeptide that has been



subjected to one or more purification techniques may be considered to be an “isolated” polypeptide to the extent that it has been separated from other components a) with which it is associated in nature; and/or b) with which it was associated when initially produced.

**[0056]** The phrase “*non-human animal*” as used herein refers to any vertebrate organism that is not a human. In some embodiments, a non-human animal is acyclostome, a bony fish, a cartilaginous fish (e.g., a shark or a ray), an amphibian, a reptile, a mammal, and a bird. In some embodiments, a non-human mammal is a primate, a goat, a sheep, a pig, a dog, a cow, or a rodent. In some embodiments, a non-human animal is a rodent such as a rat or a mouse.

**[0057]** The phrase “*nucleic acid*”, as used herein, in its broadest sense, refers to any compound and/or substance that is or can be incorporated into an oligonucleotide chain. In some embodiments, a nucleic acid is a compound and/or substance that is or can be incorporated into an oligonucleotide chain via a phosphodiester linkage. As will be clear from context, in some embodiments, “nucleic acid” refers to individual nucleic acid residues (e.g., nucleotides and/or nucleosides); in some embodiments, “nucleic acid” refers to an oligonucleotide chain comprising individual nucleic acid residues. In some embodiments, a “nucleic acid” is or comprises RNA; in some embodiments, a “nucleic acid” is or comprises DNA. In some embodiments, a nucleic acid is, comprises, or consists of one or more natural nucleic acid residues. In some embodiments, a nucleic acid is, comprises, or consists of one or more nucleic acid analogs. In some embodiments, a nucleic acid analog differs from a nucleic acid in that it does not utilize a phosphodiester backbone. For example, in some embodiments, a nucleic acid is, comprises, or consists of one or more “peptide nucleic acids”, which are known in the art and have peptide bonds instead of phosphodiester bonds in the backbone, are considered within the scope of the present invention. Alternatively or additionally, in some embodiments, a nucleic acid has one or more phosphorothioate and/or 5’-N-phosphoramidite linkages rather than phosphodiester bonds. In some embodiments, a nucleic acid is, comprises, or consists of one or more natural nucleosides (e.g., adenosine, thymidine, guanosine, cytidine, uridine, deoxyadenosine, deoxythymidine, deoxyguanosine, and deoxycytidine). In some embodiments, a nucleic acid is, comprises, or consists of one or more nucleoside analogs (e.g., 2-aminoadenosine, 2-thiothymidine, inosine, pyrrolo-pyrimidine, 3-methyl adenosine, 5-methylcytidine, C-5 propynyl-cytidine, C-5 propynyl-uridine, 2-aminoadenosine, C5-bromouridine, C5-fluorouridine, C5-iodouridine, C5-propynyl-uridine, C5-propynyl-cytidine, C5-methylcytidine, 2-aminoadenosine, 7-deazaadenosine, 7-deazaguanosine, 8-oxoadenosine, 8-oxoguanosine, O(6)-methylguanine, 2-thiocytidine, methylated bases, intercalated bases, and combinations thereof). In some embodiments, a nucleic acid comprises one or more modified sugars (e.g., 2’-fluororibose, ribose, 2’-deoxyribose, arabinose, and hexose) as compared with

those in natural nucleic acids. In some embodiments, a nucleic acid has a nucleotide sequence that encodes a functional gene product such as an RNA or protein. In some embodiments, a nucleic acid includes one or more introns. In some embodiments, nucleic acids are prepared by one or more of isolation from a natural source, enzymatic synthesis by polymerization based on a complementary template (in vivo or in vitro), reproduction in a recombinant cell or system, and chemical synthesis. In some embodiments, a nucleic acid is at least 3, 4, 5, 6, 7, 8, 9, 10, 15, 20, 25, 30, 35, 40, 45, 50, 55, 60, 65, 70, 75, 80, 85, 90, 95, 100, 110, 120, 130, 140, 150, 160, 170, 180, 190, 200, 225, 250, 275, 300, 325, 350, 375, 400, 425, 450, 475, 500, 600, 700, 800, 900, 1000, 1500, 2000, 2500, 3000, 3500, 4000, 4500, 5000 or more residues long. In some embodiments, a nucleic acid is single stranded; in some embodiments, a nucleic acid is double stranded. In some embodiments a nucleic acid has a nucleotide sequence comprising at least one element that encodes, or is the complement of a sequence that encodes, a polypeptide. In some embodiments, a nucleic acid has enzymatic activity.

**[0058]** The phrase "*operably linked*", as used herein, refers to a juxtaposition wherein the components described are in a relationship permitting them to function in their intended manner. A control sequence "*operably linked*" to a coding sequence is ligated in such a way that expression of the coding sequence is achieved under conditions compatible with the control sequences. "*Operably linked*" sequences include both expression control sequences that are contiguous with the gene of interest and expression control sequences that act in trans or at a distance to control the gene of interest. The term "expression control sequence" as used herein refers to polynucleotide sequences which are necessary to effect the expression and processing of coding sequences to which they are ligated. Expression control sequences include appropriate transcription initiation, termination, promoter and enhancer sequences; efficient RNA processing signals such as splicing and polyadenylation signals; sequences that stabilize cytoplasmic mRNA; sequences that enhance translation efficiency (i.e., Kozak consensus sequence); sequences that enhance protein stability; and when desired, sequences that enhance protein secretion. The nature of such control sequences differs depending upon the host organism. For example, in prokaryotes, such control sequences generally include promoter, ribosomal binding site, and transcription termination sequence, while in eukaryotes, typically, such control sequences include promoters and transcription termination sequence. The term "control sequences" is intended to include components whose presence is essential for expression and processing, and can also include additional components whose presence is advantageous, for example, leader sequences and fusion partner sequences.

**[0059]** The term "*polypeptide*", as used herein, refers to any polymeric chain of amino acids. In some embodiments, a polypeptide has an amino acid sequence that occurs in nature.

In some embodiments, a polypeptide has an amino acid sequence that does not occur in nature. In some embodiments, a polypeptide has an amino acid sequence that is engineered in that it is designed and/or produced through action of the hand of man. .

**[0060]** The term "*recombinant*", as used herein, is intended to refer to polypeptides (e.g., signal-regulatory proteins as described herein) that are designed, engineered, prepared, expressed, created or isolated by recombinant means, such as polypeptides expressed using a recombinant expression vector transfected into a host cell, polypeptides isolated from a recombinant, combinatorial human polypeptide library (Hoogenboom H. R., (1997) TIB Tech. 15:62-70; Azzazy H., and Highsmith W. E., (2002) Clin. Biochem. 35:425-445; Gavilondo J. V., and Larrick J. W. (2002) BioTechniques 29:128-145; Hoogenboom H., and Chames P. (2000) Immunology Today 21:371-378), antibodies isolated from an animal (e.g., a mouse) that is transgenic for human immunoglobulin genes (see e.g., Taylor, L. D., et al. (1992) Nucl. Acids Res. 20:6287-6295; Kellermann S-A., and Green L. L. (2002) Current Opinion in Biotechnology 13:593-597; Little M. et al (2000) Immunology Today 21:364-370) or polypeptides prepared, expressed, created or isolated by any other means that involves splicing selected sequence elements to one another. In some embodiments, one or more of such selected sequence elements is found in nature. In some embodiments, one or more of such selected sequence elements is designed in silico. In some embodiments, one or more such selected sequence elements results from mutagenesis (e.g., in vivo or in vitro) of a known sequence element, e.g., from a natural or synthetic source. For example, in some embodiments, a recombinant polypeptide is comprised of sequences found in the genome of a source organism of interest (e.g., human, mouse, etc.). In some embodiments, a recombinant polypeptide has an amino acid sequence that resulted from mutagenesis (e.g., in vitro or in vivo, for example in a non-human animal), so that the amino acid sequences of the recombinant polypeptides are sequences that, while originating from and related to polypeptides sequences, may not naturally exist within the genome of a non-human animal *in vivo*.

**[0061]** The term "*replacement*" is used herein to refer to a process through which a "replaced" nucleic acid sequence (e.g., a gene) found in a host locus (e.g., in a genome) is removed from that locus and a different, "replacement" nucleic acid is located in its place. In some embodiments, the replaced nucleic acid sequence and the replacement nucleic acid sequences are comparable to one another in that, for example, they are homologous to one another and/or contain corresponding elements (e.g., protein-coding elements, regulatory elements, etc.). In some embodiments, a replaced nucleic acid sequence includes one or more of a promoter, an enhancer, a splice donor site, a splice receiver site, an intron, an exon, an untranslated region (UTR); in some embodiments, a replacement nucleic acid sequence includes

one or more coding sequences. In some embodiments, a replacement nucleic acid sequence is a homolog of the replaced nucleic acid sequence. In some embodiments, a replacement nucleic acid sequence is an ortholog of the replaced sequence. In some embodiments, a replacement nucleic acid sequence is or comprises a human nucleic acid sequence. In some embodiments, including where the replacement nucleic acid sequence is or comprises a human nucleic acid sequence, the replaced nucleic acid sequence is or comprises a rodent sequence (e.g., a mouse sequence). The nucleic acid sequence so placed may include one or more regulatory sequences that are part of source nucleic acid sequence used to obtain the sequence so placed (e.g., promoters, enhancers, 5'- or 3'-untranslated regions, etc.). For example, in various embodiments, the replacement is a substitution of an endogenous sequence with a heterologous sequence that results in the production of a gene product from the nucleic acid sequence so placed (comprising the heterologous sequence), but not expression of the endogenous sequence; the replacement is of an endogenous genomic sequence with a nucleic acid sequence that encodes a protein that has a similar function as a protein encoded by the endogenous sequence (e.g., the endogenous genomic sequence encodes a SIRP $\alpha$  protein, and the DNA fragment encodes one or more human SIRP $\alpha$  proteins). In various embodiments, an endogenous gene or fragment thereof is replaced with a corresponding human gene or fragment thereof. A corresponding human gene or fragment thereof is a human gene or fragment that is an ortholog of, or is substantially similar or the same in structure and/or function, as the endogenous gene or fragment thereof that is replaced.

**[0062]** The phrase "*signal-regulatory protein*" or "SIRP" as used herein refers to a signal-regulatory protein receptor, e.g., a SIRP $\alpha$  receptor. SIRP genes include a plasma membrane receptor that is expressed on the surface of a cell and serves as a regulatory protein involved in interactions between membrane surface proteins on leukocytes. Within the SIRP genes, polymorphic variants have been described in human subjects. By way of illustration, nucleotide and amino acid sequences of a human and mouse SIRP genes are provided in Table 1. Persons of skill upon reading this disclosure will recognize that one or more endogenous SIRP receptor genes in a genome (or all) can be replaced by one or more heterologous SIRP genes (e.g., polymorphic variants, subtypes or mutants, genes from another species, humanized forms, etc.).

**[0063]** A "*SIRP-expressing cell*" as used herein refers to a cell that expresses a signal-regulatory protein receptor. In some embodiments, a SIRP-expressing cell expresses a signal-regulatory protein receptor on its surface. In some embodiments, a SIRP protein expressed on the surface of the cell in an amount sufficient to mediate cell-to-cell interactions via the SIRP protein expressed on the surface of the cell. Exemplary SIRP-expressing cells include neurons,

lymphocytes, myeloid cells, macrophages, neutrophils, and natural killer (NK) cells. SIRP-expressing cells regulate the interaction of immune cells to regulate the immune response to various foreign antigens or pathogens. In some embodiments, non-human animals of the present invention demonstrate immune cell regulation via humanized SIRP receptors expressed on the surface of one more cells of the non-human animal.

**[0064]** The term “*substantially*” as used herein refers to the qualitative condition of exhibiting total or near-total extent or degree of a characteristic or property of interest. One of ordinary skill in the biological arts will understand that biological and chemical phenomena rarely, if ever, go to completion and/or proceed to completeness or achieve or avoid an absolute result. The term “*substantially*” is therefore used herein to capture the potential lack of completeness inherent in many biological and chemical phenomena.

**[0065]** The phrase “*substantial homology*” as used herein refers to a comparison between amino acid or nucleic acid sequences. As will be appreciated by those of ordinary skill in the art, two sequences are generally considered to be “substantially homologous” if they contain homologous residues in corresponding positions. Homologous residues may be identical residues. Alternatively, homologous residues may be non-identical residues will appropriately similar structural and/or functional characteristics. For example, as is well known by those of ordinary skill in the art, certain amino acids are typically classified as “hydrophobic” or “hydrophilic” amino acids., and/or as having “polar” or “non-polar” side chains. Substitution of one amino acid for another of the same type may often be considered a “homologous” substitution. Typical amino acid categorizations are summarized in Table 1 and 2.

TABLE 1

Alanine	Ala	A	nonpolar	neutral	1.8
Arginine	Arg	R	polar	positive	-4.5
Asparagine	Asn	N	polar	neutral	-3.5
Aspartic acid	Asp	D	polar	negative	-3.5
Cysteine	Cys	C	nonpolar	neutral	2.5
Glutamic acid	Glu	E	polar	negative	-3.5
Glutamine	Gln	Q	polar	neutral	-3.5
Glycine	Gly	G	nonpolar	neutral	-0.4
Histidine	His	H	polar	positive	-3.2
Isoleucine	Ile	I	nonpolar	neutral	4.5
Leucine	Leu	L	nonpolar	neutral	3.8
Lysine	Lys	K	polar	positive	-3.9
Methionine	Met	M	nonpolar	neutral	1.9
Phenylalanine	Phe	F	nonpolar	neutral	2.8
Proline	Pro	P	nonpolar	neutral	-1.6
Serine	Ser	S	polar	neutral	-0.8
Threonine	Thr	T	polar	neutral	-0.7

Tryptophan	Trp	W	nonpolar	neutral	-0.9
Tyrosine	Tyr	Y	polar	neutral	-1.3
Valine	Val	V	nonpolar	neutral	4.2

TABLE 2

Ambiguous Amino Acids	3-Letter	1-Letter
Asparagine or aspartic acid	Asx	B
Glutamine or glutamic acid	Glx	Z
Leucine or Isoleucine	Xle	J
Unspecified or unknown amino acid	Xaa	X

[0066] As is well known in this art, amino acid or nucleic acid sequences may be compared using any of a variety of algorithms, including those available in commercial computer programs such as BLASTN for nucleotide sequences and BLASTP, gapped BLAST, and PSI-BLAST for amino acid sequences. Exemplary such programs are described in Altschul, *et al.*, Basic local alignment search tool, *J. Mol. Biol.*, 215(3): 403-410, 1990; Altschul, *et al.*, *Methods in Enzymology*; Altschul, *et al.*, "Gapped BLAST and PSI-BLAST: a new generation of protein database search programs", *Nucleic Acids Res.* 25:3389-3402, 1997; Baxevanis, *et al.*, *Bioinformatics : A Practical Guide to the Analysis of Genes and Proteins*, Wiley, 1998; and Misener, *et al.*, (eds.), *Bioinformatics Methods and Protocols* (Methods in Molecular Biology, Vol. 132), Humana Press, 1999. In addition to identifying homologous sequences, the programs mentioned above typically provide an indication of the degree of homology. In some embodiments, two sequences are considered to be substantially homologous if at least 50%, 55%, 60%, 65%, 70%, 75%, 80%, 85%, 90%, 91%, 92%, 93%, 94%, 95%, 96%, 97%, 98%, 99% or more of their corresponding residues are homologous over a relevant stretch of residues. In some embodiments, the relevant stretch is a complete sequence. In some embodiments, the relevant stretch is at least 9, 10, 11, 12, 13, 14, 15, 16, 17 or more residues. In some embodiments, the relevant stretch includes contiguous residues along a complete sequence. In some embodiments, the relevant stretch includes discontinuous residues along a complete sequence. In some embodiments, the relevant stretch is at least 10, 15, 20, 25, 30, 35, 40, 45, 50, or more residues.

[0067] The phrase “*substantial identity*” as used herein refers to a comparison between amino acid or nucleic acid sequences. As will be appreciated by those of ordinary skill in the art, two sequences are generally considered to be “substantially identical” if they contain identical residues in corresponding positions. As is well known in this art, amino acid or nucleic acid sequences may be compared using any of a variety of algorithms, including those available in commercial computer programs such as BLASTN for nucleotide sequences and BLASTP,

gapped BLAST, and PSI-BLAST for amino acid sequences. Exemplary such programs are described in Altschul, et al., Basic local alignment search tool, *J. Mol. Biol.*, 215(3): 403-410, 1990; Altschul, et al., *Methods in Enzymology*; Altschul et al., *Nucleic Acids Res.* 25:3389-3402, 1997; Baxevanis et al., *Bioinformatics : A Practical Guide to the Analysis of Genes and Proteins*, Wiley, 1998; and Misener, et al., (eds.), *Bioinformatics Methods and Protocols* (Methods in Molecular Biology, Vol. 132), Humana Press, 1999. In addition to identifying identical sequences, the programs mentioned above typically provide an indication of the degree of identity. In some embodiments, two sequences are considered to be substantially identical if at least 50%, 55%, 60%, 65%, 70%, 75%, 80%, 85%, 90%, 91%, 92%, 93%, 94%, 95%, 96%, 97%, 98%, 99% or more of their corresponding residues are identical over a relevant stretch of residues. In some embodiments, the relevant stretch is a complete sequence. In some embodiments, the relevant stretch is at least 10, 15, 20, 25, 30, 35, 40, 45, 50, or more residues.

**[0068]** The phrase "*targeting vector*" or "*targeting construct*" as used herein refers to a polynucleotide molecule that comprises a targeting region. A targeting region comprises a sequence that is identical or substantially identical to a sequence in a target cell, tissue or animal and provides for integration of the targeting construct into a position within the genome of the cell, tissue or animal via homologous recombination. Targeting regions that target using site-specific recombinase recognition sites (e.g., *loxP* or Frt sites) are also included. In some embodiments, a targeting construct of the present invention further comprises a nucleic acid sequence or gene of particular interest, a selectable marker, control and or regulatory sequences, and other nucleic acid sequences that allow for recombination mediated through exogenous addition of proteins that aid in or facilitate recombination involving such sequences. In some embodiments, a targeting construct of the present invention further comprises a gene of interest in whole or in part, wherein the gene of interest is a heterologous gene that encodes a protein in whole or in part that has a similar function as a protein encoded by an endogenous sequence.

**[0069]** The term "*variant*", as used herein, refers to an entity that shows significant structural identity with a reference entity but differs structurally from the reference entity in the presence or level of one or more chemical moieties as compared with the reference entity. In many embodiments, a variant also differs functionally from its reference entity. In general, whether a particular entity is properly considered to be a "*variant*" of a reference entity is based on its degree of structural identity with the reference entity. As will be appreciated by those skilled in the art, any biological or chemical reference entity has certain characteristic structural elements. A variant, by definition, is a distinct chemical entity that shares one or more such characteristic structural elements. To give but a few examples, a small molecule may have a characteristic core structural element (e.g., a macrocycle core) and/or one or more characteristic

pendent moieties so that a variant of the small molecule is one that shares the core structural element and the characteristic pendent moieties but differs in other pendent moieties and/or in types of bonds present (single vs. double, E vs. Z, etc) within the core, a polypeptide may have a characteristic sequence element comprised of a plurality of amino acids having designated positions relative to one another in linear or three-dimensional space and/or contributing to a particular biological function, a nucleic acid may have a characteristic sequence element comprised of a plurality of nucleotide residues having designated positions relative to one another in linear or three-dimensional space. For example, a variant polypeptide may differ from a reference polypeptide as a result of one or more differences in amino acid sequence and/or one or more differences in chemical moieties (e.g., carbohydrates, lipids, etc) covalently attached to the polypeptide backbone. In some embodiments, a variant polypeptide shows an overall sequence identity with a reference polypeptide that is at least 85%, 86%, 87%, 88%, 89%, 90%, 91%, 92%, 93%, 94%, 95%, 96%, 97%, or 99%. Alternatively or additionally, in some embodiments, a variant polypeptide does not share at least one characteristic sequence element with a reference polypeptide. In some embodiments, the reference polypeptide has one or more biological activities. In some embodiments, a variant polypeptide shares one or more of the biological activities of the reference polypeptide. In some embodiments, a variant polypeptide lacks one or more of the biological activities of the reference polypeptide. In some embodiments, a variant polypeptide shows a reduced level of one or more biological activities as compared with the reference polypeptide. In many embodiments, a polypeptide of interest is considered to be a "variant" of a parent or reference polypeptide if the polypeptide of interest has an amino acid sequence that is identical to that of the parent but for a small number of sequence alterations at particular positions. Typically, fewer than 20%, 15%, 10%, 9%, 8%, 7%, 6%, 5%, 4%, 3%, 2% of the residues in the variant are substituted as compared with the parent. In some embodiments, a variant has 10, 9, 8, 7, 6, 5, 4, 3, 2, or 1 substituted residue as compared with a parent. Often, a variant has a very small number (e.g., fewer than 5, 4, 3, 2, or 1) number of substituted functional residues (i.e., residues that participate in a particular biological activity). Furthermore, a variant typically has not more than 5, 4, 3, 2, or 1 additions or deletions, and often has no additions or deletions, as compared with the parent. Moreover, any additions or deletions are typically fewer than about 25, about 20, about 19, about 18, about 17, about 16, about 15, about 14, about 13, about 10, about 9, about 8, about 7, about 6, and commonly are fewer than about 5, about 4, about 3, or about 2 residues. In some embodiments, the parent or reference polypeptide is one found in nature. As will be understood by those of ordinary skill in the art, a plurality of variants of a particular polypeptide of interest may



commonly be found in nature, particularly when the polypeptide of interest is an infectious agent polypeptide.

[0070] The term “*vector*”, as used herein, refers to a nucleic acid molecule capable of transporting another nucleic acid to which it is associated. In some embodiment, vectors are capable of extra-chromosomal replication and/or expression of nucleic acids to which they are linked in a host cell such as a eukaryotic and/or prokaryotic cell. Vectors capable of directing the expression of operatively linked genes are referred to herein as “expression vectors.”

[0071] The term “*wild-type*”, as used herein, has its art-understood meaning that refers to an entity having a structure and/or activity as found in nature in a “normal” (as contrasted with mutant, diseased, altered, etc) state or context. Those of ordinary skill in the art will appreciate that wild type genes and polypeptides often exist in multiple different forms (e.g., alleles).

### DETAILED DESCRIPTION

[0072] The present invention provides, among other things, improved and/or engineered non-human animals having humanized genetic material encoding a signal-regulatory protein (e.g., SIRPs) for assays in transplant engraftment, activation of phagocytosis and signal transduction. It is contemplated that such non-human animals provides an improvement in transplant engraftment of human cells. Therefore, the present invention is particularly useful for maintaining human hematopoietic cells in non-human animals. In particular, the present invention encompasses the humanization of a rodent SIRP $\alpha$  gene resulting in expression of a humanized protein on the plasma membrane surface of cells of the non-human animal. Such humanized proteins have the capacity to recognize engrafted human cells via engagement of humanized SIRP $\alpha$  proteins and ligands present on the surface of the engrafted human cells. In some embodiments, non-human animals of the present invention are capable of receiving transplanted human hematopoietic cells; in some embodiments, such non-human mammals develop and/or have an immune system comprising human cells. In some embodiments, humanized SIRP $\alpha$  proteins have sequence corresponding to amino acid residues 28 – 362 of a human SIRP $\alpha$  protein. In some embodiments, non-human animals of the present invention comprise an endogenous SIRP $\alpha$  gene that contains genetic material from the non-human animal and a heterologous species (e.g., a human). In some embodiments, non-human animals of the present invention comprise a humanized SIRP $\alpha$  gene, wherein the humanized SIRP $\alpha$  gene comprises exons 2, 3, and 4 of a human SIRP $\alpha$  gene.

[0073] Various aspects of the invention are described in detail in the following sections. The use of sections is not meant to limit the invention. Each section can apply to any aspect of the invention. In this application, the use of “or” means “and/or” unless stated otherwise.

### ***Signal-Regulatory Protein (SIRP) Gene Family***

[0074] Signal regulatory proteins (SIRPs) constitute a family of cell surface glycoproteins which are expressed on lymphocytes, myeloid cells (including macrophages, neutrophils, granulocytes, myeloid dendritic cells, and mast cells) and neurons (e.g., see Barclay and Brown, 2006, Nat Rev Immunol 6, 457-464). There are several reported SIRP genes and they can be categorized by their respective ligands and types of signaling in which they are involved. SIRP $\alpha$  (also referred to as CD172A, SHPS1, P84, MYD-1, BIT and PTPNS1) is expressed on immune cells of the myeloid lineage and functions as an inhibitory receptor via an immunoreceptor tyrosine-based inhibitory motif (ITIM). SIRP $\alpha$  expression has also been observed on neurons. Reported ligands for SIRP $\alpha$  include, most notably, CD47, but also include surfactant proteins A and D. SIRP $\beta$  (also referred to as CD172b) is expressed on macrophages and neutrophils, however, no known ligands have been reported. SIRP $\beta$  contains a short cytoplasmic region in comparison to SIRP $\alpha$  and is known to associate with a signaling component known as DNAX activation protein 12 (DAP12). Thus, SIRP $\beta$  is thought to be an activating receptor. SIRP $\gamma$  (also referred to as CD172g and SIRP $\beta$ 2) is expressed on lymphocytes and natural killer cells and also binds to CD47, however, no signaling function has been reported as the cytoplasmic tail only contains four amino acids and lacks a sequence that would facilitate association with DAP12. Another member, SIRP $\delta$ , has been described and exists as a soluble receptor.

[0075] The role of SIRP $\alpha$ , in particular, has been investigated in respect of its inhibitory role in the phagocytosis of host cells by macrophages. For example, CD47 binding to SIRP $\alpha$  on macrophages, triggers inhibitory signals that negatively regulates phagocytosis. Alternatively, positive signaling effects mediated through SIRP $\alpha$  binding have been reported (Shultz et al., 1995, J Immunol 154, 180-91).

### ***SIRP $\alpha$ Sequences***

[0076] Exemplary SIRP $\alpha$  sequences for human and mouse are set forth in Table 3. For cDNA sequences, consecutive exons are separated by alternating underlined text. For protein sequences, signal peptides are underlined and transmembrane and cytoplasmic sequences are italicized.

[0077]

TABLE 3

Mouse SIRP $\alpha$  cDNA  
NM\_007547.3

GCGCTCGGCCGGGCCGCCCTCGCGCTGGCCTCGCGACGGCTC  
CGCACAGCCCCGCACTCGCTCTGCGAGCTGTCCCCGCTCGCGCT  
TGCTCTCCGATCTCCGTCCCCGCTCCCTCTCCCTCTTCCTCTCC  
CCCTCTTTCCCTTCTCCCTCGCTATCCGCTCCCCCGCCCCCGTGC  
CTCTGGCTCTGCGCCTGGCTCCCTCGGGTCCGCTCCCCTTTCCC  
GCCGGCCTGGCCCCGGCGTCACGCTCCCGGAGTCTCCCCGCTCG  
GCGGCGTCTCATTGTGGGAGGGGGTCAAGATCACCCCGCCGGG  
CGGTGGCGCTGGGGGGCAGCGGAGGGGGAGGGGCCCTTAGTC  
GTTGCCCCGCGCCGCCCGCCCGCCTGCCGAGCGCGCTCACCGC  
CGCTCTCCCTCCTTGCTCTGCAGCCGCGGCCCATGGAGCCCCG  
CGGCCCGGCCCTGGCCGCCTAGGGCCGCTGCTGCTCTGCCTG  
CTGCTCTCCGCGTCCTGTTTCTGTACAGGAGCCACGGGGAAGG  
AACTGAAGGTGACTCAGCCTGAGAAATCAGTGTCTGTTGCTG  
CTGGGGATTTCGACCGTTCTGAACTGCACTTTGACCTCCTTGTT  
GCCGGTGGGACCCATTAGGTGGTACAGAGGAGTAGGGCCAAG  
CCGGCTGTTGATCTACAGTTTCGCAGGAGAATACGTTCTCTGA  
ATTAGAAATGTTTCAGATACTACTAAGAGAAACAATATGGAC  
TTTTCCATCCGTATCAGTAATGTCACCCAGCAGATGCTGGCA  
TCTACTACTGTGTGAAGTTCAGAAAGGATCATCAGAGCCTG  
ACACAGAAATACAATCTGGAGGGGGAACAGAGGTCTATGTAC  
TCGCCAAACCTTCTCCACCGGAGGTATCCGGCCCAGCAGACA  
GGGGCATACCTGACCAGAAAGTGAACCTTCACCTGCAAGTCTC  
ATGGCTTCTCTCCCCGGAATATCACCTGAAGTGGTTCAAAGA  
TGGGCAAGAACTCCACCCCTTGGAGACCACCGTGAACCCTAG  
TGGAAAGAATGTCTCCTACAACATCTCCAGCACAGTCAGGGT  
GGTACTAACTCCATGGATGTTAATTCTAAGGTCATCTGCGAG  
GTAGCCACATCACCTTGGATAGAAGCCCTCTTCGTGGGATTG  
CTAACCTGTCTAACTTCATCCGAGTTTCACCCACCGTGAAGGT  
CACCCAACAGTCCCCGACGTCAATGAACCAGGTGAACCTCAC  
CTGCCGGGCTGAGAGGTTCTACCCCGAGGATCTCCAGCTGATC  
TGGCTGGAGAATGGAAACGTATCACGGAATGACACGCCCAAG  
AATCTCACAAAGAACACGGATGGGACCTATAATTACACAAGC  
TTGTTCCCTGGTGAACCTCATCTGCTCATAGAGAGGACGTGGTGT  
TCACGTGCCAGGTGAAGCACGACCAACAGCCAGCGATCACCC  
GAAACCATAACCGTGCTGGGATTTGCCCACTCGAGTGATCAAG  
GGAGCATGCAAACCTTCCCTGATAATAATGCTACCCACAACCT  
GGAATGTCTTCATCGGTGTGGGCGTGGCGTGTGCTTTGCTCGT  
AGTCCTGCTGATGGCTGCTCTACCTCCTCCGGATCAAACAG  
AAGAAAGCCAAGGGGTCAACATCTTCCACACGGTTGCACGAG  
CCCGAGAAGAACGCCAGGGAAATAAACCAGATCCAGGACAC  
AAATGACATCAACGACATCACATACGCAGACCTGAATCTGCC  
CAAAGAGAAGAAGCCCGCACCCCGGGCCCTGAGCCTAACAA  
CCACACAGAATATGCAAGCATTGAGACAGGCCAAAGTGCCTAG  
GCCAGAGGATACCCTCACCTATGCTGACCTGGACATGGTCCA  
CCTCAGCCGGGCACAGCCAGCCCCAAGCCTGAGCCATCTTTC  
TCAGAGTATGCTAGTGTCCAGGTCCAGAGGAAGTGAATGGGG  
CTGTGGTCTGTACTAGGCCCATCCCCACAAGTTTCTTGTCTT  
ACATGGAGTGGCCATGACGAGGACATCCAGCCAGCCAATCCT  
GTCCCCAGAAGGCCAGGTGGCACGGGTCTTAGGACCAGGGGT

AAGGGTGGCCTTTGTCTTCCCTCCGTGGCTCTTCAACACCTCTT  
GGGCACCCACGTCCCCTTCTTCCGGAGGCTGGGTGTTGCAGAA  
CCAGAGGGCGAACTGGAGAAAGCTGCCTGGAATCCAAGAAGT  
GTTGTGCCTCGGCCCATCACTCGTGGGTCTGGATCCTGGTCTT  
GGCAACCCACAGGTTGCGTCCTTGATGTTCCAGAGCTTGGTCTT  
CTGTGTGGAGAAGAGCTCACCATCTCTACCCAACCTTGAGCTTT  
GGGACCAGACTCCCTTTAGATCAAACCGCCCCATCTGTGGAA  
GAACCTACACCAGAAGTCAGCAAGTTTTTCAGCCAACAGTGCTG  
GCCTCCCCACCTCCCAGGCTGACTAGCCCTGGGGAGAAGGAA  
CCCTCTCCTCCTAGACCAGCAGAGACTCCCTGGGCATGTTTCAG  
TGTGGCCCCACCTCCCTTCCAGTCCCAGCTTGCTTCCTCCAGCT  
AGCACTAACTCAGCAGCATCGCTCTGTGGACGCCTGTAAATTA  
TTGAGAAATGTGAACTGTGCAGTCTTAAAGCTAAGGTGTTAG  
AAAATTTGATTTATGCTGTTTAGTTGTTGTTGGGTTTCTTTTCT  
TTTTAATTTCTTTTTCTTTTTTGATTTTTTTCTTTCCCTTAAAA  
CAACAGCAGCAGCATCTTGGCTCTTTGTCATGTGTTGAATGGT  
TGGGTCTTGTGAAGTCTGAGGTCTAACAGTTTATTGTCCTGGA  
AGGATTTTCTTACAGCAGAAACAGATTTTTTTCAAATTCCCAG  
AATCCTGAGGACCAAGAAGGATCCCTCAGCTGCTACTTCCAG  
CACCCAGCGTCACTGGGACGAACCAGGCCCTGTTCTTACAAG  
GCCACATGGCTGGCCCTTTGCCTCCATGGCTACTGTGGTAAGT  
GCAGCCTTGTCTGACCCAATGCTGACCTAATGTTGGCCATTCC  
ACATTGAGGGGACAAGGTCAGTGATGCCCCCCTTCACTCACA  
AGCACTTCAGAGGCATGCAGAGAGAAGGGGACACTCGGCCAGC  
TCTCTGAGGTAATCAGTGCAAGGAGGAGTCCGTTTTTTGCCAG  
CAAACCTCAGCAGGATCACACTGGAACAGAACCTGGTCATAC  
CTGTGACAACACAGCTGTGAGCCAGGGCAAACCACCCACTGT  
CACTGGCTCGAGAGTCTGGGCAGAGGCTCTGACCCTCCACCCT  
TTAAACTGGATGCCGGGGCCTGGCTGGGCCCAATGCCAAGTG  
GTTATGGCAACCCTGACTATCTGGTCTTAACATGTAGCTCAGG  
AAGTGGAGGCGCTAATGTCCCCAATCCCTGGGGATTCTTGATT  
CCAGCTATTCATGTAAGCAGAGCCAACCTGCCTATTTCTGTAG  
GTGCGACTGGGATGTTAGGAGCACAGCAAGGACCCAGCTCTG  
TAGGGCTGGTGACCTGATACTTCTCATAATGGCATCTAGAAGT  
TAGGCTGAGTTGGCCTCACTGGCCCAGCAAACCAGAACTTGT  
CTTTGTCCGGGCCATGTTCTTGGGCTGTCTTCTAATTCCAAAG  
GGTTGGTTGGTAAAGCTCCACCCCCTTCTCCTCTGCCTAAAGA  
CATCACATGTGTATACACACACGGGTGTATAGATGAGTTAAA  
AGAATGTCCTCGCTGGCATCCTAATTTTGTCTTAAGTTTTTTT  
GAGGGAGAAAGGAACAAGGCAAGGGAAGATGTGTAGCTTTG  
GCTTTAACCAGGCAGCCTGGGGGCTCCCAAGCCTATGGAACC  
CTGGTACAAAGAAGAGAACAGAAGCGCCCTGTGAGGAGTGG  
GATTTGTTTTTCTGTAGACCAGATGAGAAGGAAACAGGCCCT  
GTTTTGTACATAGTTGCAACTTAAAATTTTTGGCTTGCAAAAT  
ATTTTTGTAATAAAGATTTCTGGGTAACAATAAAAAAAAAAA  
AAAAAA (SEQ ID NO: 1)

Mouse SIRP $\alpha$  Protein  
NP\_031573.2

MEPAGPAPGRLGPLLLCLLLSASCFCTGATGKELKVTQPEKSVSV  
 AAGDSTVLNCTLTSLLPVGPIRWYRGVGPSRLLIYSFAGEYVPRI  
 RNVSDTTKRNNMDFSIRISNVTPADAGIYYCVKFQKGSSEPDTEI  
 QSGGGTEVYVLAKPSPPEVSGPADRGIPDQKVNFTCKSHGFSPRN  
 ITLKWFKDGQELHPLETTVNPSPGKNVSYNISSTVRVVLNSMDVN

SKVICEVAHITLDRSPLRGIANLSNFIRVSPTVKVTQQSPTSMNQV  
 NLTCRAERFYPEDLQLIWLENGNVSRNDTPKNLTKNLTDGTNYNT  
 SLFLVNSSAHREDVVFTCQVKHDQQPAITRNHTVLGFAHSSDQG  
 SMQTFPDNNATHNWNVFIGVGVACALLVVLLMAALYLLRIKQKKAK  
 GSTSSTRLHEPEKNAREITQIQDNDINDITYADLNLPEKKPAPRAP  
 EPNNHTEYASJETGKVPRPEDTLTYADLDMVHLSRAQPAPKPEPSFS  
 EYASVQVQRK (SEQ ID NO: 2)

Human SIRP $\alpha$  DNA  
 NM\_001040022.1

TCCGGCCCCGCACCCACCCCCAAGAGGGGCCTTCAGCTTTGGG  
 GCTCAGAGGCACGACCTCCTGGGGAGGGTTAAAAGGCAGACG  
 CCCCCCGCCCCCGCGCCCCCGCGCCCCGACTCCTTCGCCGC  
 CTCCAGCCTCTCGCCAGTGGGAAGCGGGGAGCAGCCGCGCGG  
 CCGGAGTCCGGAGGCGAGGGGAGGTCGGCCGCAACTTCCCCG  
 GTCCACCTTAAGAGGACGATGTAGCCAGCTCGCAGCGCTGAC  
 CTTAGAAAAACAAGTTTGCGCCAAAGTGGAGCGGGGACCCGGC  
 CTCTGGGCAGCCCCGGCGGCGCTTCCAGTGCCTTCCAGCCCTC  
 GCGGGCGGCGCAGCCGCGGGCCCATGGAGCCCGCCGGCCCGGC  
CCCCGGCCGCTCGGGCCGCTGCTCTGCCTGCTGCTCGCCGCG  
TCCTGCGCCTGGTCAGGAGTGGCGGGTGAGGAGGAGCTGCAG  
 GTGATTCAGCCTGACAAGTCCGTGTTGGTTGCAGCTGGAGAG  
 ACAGCCACTCTGCGCTGCACTGCGACCTCTCTGATCCCTGTGG  
 GGCCCATCCAGTGGTTCAGAGGAGCTGGACCAGGCCGGGAAT  
 TAATCTACAATCAAAAAGAAGGCCACTTCCCCCGGGTAACAA  
 CTGTTTCAGACCTCACAAAGAGAAACAACATGGACTTTTCCAT  
 CCGCATCGGTAACATCACCCAGCAGATGCCGGCACCTACTA  
 CTGTGTGAAGTTCCGGAAAGGGAGCCCCGATGACGTGGAGTT  
 TAAGTCTGGAGCAGGCACTGAGCTGTCTGTGCGCGCCAAACC  
CTCTGCCCCCGTGGTATCGGGCCCTGCGGCGAGGGCCACACCT  
CAGCACACAGTGAGCTTCACCTGCGAGTCCCACGGCTTCTCAC  
CCAGAGACATCACCCCTGAAATGGTTCAAAAATGGGAATGAGC  
TCTCAGACTTCCAGACCAACGTGGACCCCGTAGGAGAGAGCG  
TGTCCTACAGCATCCACAGCACAGCCAAGGTGGTGCTGACCC  
GCGAGGACGTTCACTCTCAAGTCATCTGCGAGGTGGCCACG  
TCACCTTGCGAGGGGGACCCTCTTCGTGGGACTGCCAACTTGTC  
TGAGACCATCCGAGTTCCACCCACCTTGAGAGTTACTCAACAG  
 CCGGTGAGGGCAGAGAACCAGGTGAATGTCACCTGCCAGGTG  
 AGGAAGTTCTACCCCCAGAGACTACAGCTGACCTGGTTGGAG  
 AATGGAAACGTGTCCCGGACAGAAACGGCCTCAACCGTTACA  
 GAGAACAAGGATGGTACCTACAACCTGGATGAGCTGGCTCCTG  
 GTGAATGTATCTGCCCACAGGGATGATGTGAAGCTCACCTGC  
 CAGGTGGAGCATGACGGGCAGCCAGCGGTGAGCAAAAGCCAT  
 GACCTGAAGGTCTCAGCCCACCCGAAGGAGCAGGGCTCAAAT  
 ACCGCCGCTGAGAACAACCTGGATCTAATGAACGGAACATCTAT  
ATTGTGGTGGGTGTGGTGTGCACCTTGCTGGTGGCCCTACTGA  
TGGCGGCCCTCTACCTCGTCCGAATCAGACAGAAGAAAGCCC  
 AGGGCTCCACTTCTTCTACAAGGTTGCATGAGCCCGAGAAGA  
ATGCCAGAGAAATAACACAGGACACAAATGATATCACATATG  
 CAGACCTGAACCTGCCCAAGGGGAAGAAGCCTGCTCCCCAGG  
 CTGCGGAGCCCAACAACCACACGGAGTATGCCAGCATTTCAGA  
 CCAGCCCGCAGCCCGCGTCGGAGGACACCCTCACCTATGCTG  
 ACCTGGACATGGTCCACCTCAACCGGACCCCCAAGCAGCCGG  
 CCCCCAAGCCTGAGCCGTCTTCTCAGAGTACGCCAGCGTCCA

GGTCCCGAGGAAGTGAATGGGACCGTGGTTTGTCTCTAGCACC  
CATCTCTACGCGCTTTCTTGTCCACAGGGAGCCGCCGTGATG  
AGCACAGCCAACCCAGTTCCCGGAGGGCTGGGGCGGTGCAGG  
CTCTGGGACCCAGGGGCCAGGGTGGCTCTTCTCTCCCCACCCC  
TCCTTGGCTCTCCAGCACTTCCTGGGCAGCCACGGCCCCCTCC  
CCCCACATTGCCACATACCTGGAGGCTGACGTTGCCAAACCA  
GCCAGGGAACCAACCTGGGAAGTGGCCAGAACTGCCTGGGGT  
CCAAGAAGTCTTGTGCCTCCGTCCATCACCATGTGGGTTTTGA  
AGACCCTCGACTGCCTCCCCGATGCTCCGAAGCCTGATCTTCC  
AGGGTGGGGAGGAGAAAATCCCACCTCCCCTGACCTCCACCA  
CCTCCACCACCACCACCACCACCACCACCACCACCCTACCACCAC  
CACCCAAGTGGGGCTAGAGTGGGGAAGATTTCCCCTTTAGAT  
CAAAGTGGCCCTTCCATGGAAAAGCTGGAAAAAACTCTGGA  
ACCCATATCCAGGCTTGGTGAGGTTGCTGCCAACAGTCCTGGC  
CTCCCCCATCCCTAGGCTAAAGAGCCATGAGTCCTGGAGGAG  
GAGAGGACCCCTCCCAAAGGACTGGAGACAAAACCCCTCTGCT  
TCCTTGGGTCCCTCCAAGACTCCCTGGGGCCCAACTGTGTTC  
TCCACCCGGACCCATCTCTCCCTTCTAGACCTGAGCTTGCCCC  
TCCAGCTAGCACTAAGCAACATCTCGCTGTGGACGCCTGTAA  
ATTACTGAGAAATGTGAAACGTGCAATCTTGAAACTGAGGTG  
TTAGAAAAGTGTGATCTGTGGTGTGTTTTGTTTTTTTTCTTA  
AAACAACAGCAACGTGATCTTGGCTGTCTGTCATGTGTTGAAG  
TCCATGGTTGGGTCTTGTGAAGTCTGAGGTTTAACAGTTTGT  
GTCCTGGAGGGATTTTCTTACAGCGAAGACTTGAGTTCCTCCA  
AGTCCCAGAACCCCAAGAATGGGCAAGAAGGATCAGGTCAGC  
CACTCCCTGGAGACACAGCCTTCTGGCTGGGACTGACTTGGCC  
ATGTTCTCAGCTGAGCCACGCGGCTGGTAGTGCAGCCTTCTGT  
GACCCCGCTGTGGTAAGTCCAGCCTGCCAGGGCTGCTGAGG  
GCTGCCTCTTGACAGTGCAGTCTTATCGAGACCCAATGCCTCA  
GTCTGCTCATCCGTAAAGTGGGGATAGTGAAGATGACACCCC  
TCCCCACCACCTCTCATAAGCACTTTAGGAACACACAGAGGG  
TAGGGATAGTGGCCCTGGCCGTCTATCCTACCCCTTTAGTGAC  
CGCCCCCATCCCGGCTTTCTGAGCTGATCCTTGAAGAAGAAAT  
CTTCCATTTCTGCTCTCAAACCCTACTGGGATCAAAGTGAAT  
AAATTGAAGACAGCCAGGGGGATGGTGCAGCTGTGAAGCTCG  
GGCTGATTCCCCCTCTGTCCCAGAAAGTTGGCCAGAGGGTGTG  
ACCCAGTTACCCTTTAACCCCCACCCTTCCAGTCGGGTGTGAG  
GGCCTGACCGGGGCCAGGGCAAGCAGATGTGCAAGCCCTAT  
TTATTCAGTCTTCACTATAACTCTTAGAGTTGAGACGCTAATG  
TTCATGACTCCTGGCCTTGGGATGCCCAAGGGATTTCTGGCTC  
AGGCTGTAAAAGTAGCTGAGCCATCCTGCCCATTCCTGGAGG  
TCCTACAGGTGAAACTGCAGGAGCTCAGCATAGACCCAGCTC  
TCTGGGGGATGGTCACCTGGTGATTTCATGATGGCATCCAGG  
AATTAGCTGAGCCAACAGACCATGTGGACAGCTTTGGCCAGA  
GCTCCCGTGTGGCATCTGGGAGCCACAGTGACCCAGCCACCT  
GGCTCAGGCTAGTTCCAAATTCCAAAAGATTGGCTTGTAACC  
TTCGTCTCCCTCTCTTTTACCCAGAGACAGCACATACGTGTGC  
ACACGCATGCACACACACATTCAGTATTTTAAAAGAATGTTTT  
CTTGGTGCCATTTTCATTTTATTTTATTTTAAATTCTTGGAGG  
GGGAAATAAGGGAATAAGGCCAAGGAAGATGTATAGCTTTAG  
CTTTAGCCTGGCAACCTGGAGAATCCACATACCTTGTGTATTG  
AACCCAGGAAAAGGAAGAGGTGCAACCAACCCTGCGGAAG

GAGCATGGTTTCAGGAGTTTATTTTAAGACTGCTGGGAAGGA  
 AACAGGCCCCATTTTGTATATAGTTGCAACTTAACTTTTTGG  
 CTTGCAAAATATTTTGTATAAAGATTCTGGGTAATAATGA  
 (SEQ ID NO: 3)

Human SIRP $\alpha$  Protein  
 NP\_001035111.1

MEPAGPAPGRLGPLLLCLLLAASCAWSGVAGEEELQVIQPKSVL  
 VAAGETATLRCTATSLIPVGPIQWFRGAGPGRELIYNQKEGHFPR  
 VTTVSDLTKRNNMDFSIRIGNITPADAGTYVCVKFRKGSPDDVEF  
 KSGAGTELSVRAKPSAPVVSGPAARATPQHTVSFTCESHGFSRDL  
 ITLKWFKNGNELSDFQTNVDPVGESVSYSIHSTAKVVLTRDVDHS  
 QVICEVAHVTLQGDPLRG TANLSETIRVPPTLEVTTQQPVRAENQV  
 NVTCQVRKFYPQRLQLTWLENGNVSRTETASTVTENKDGTYNW  
 MSWLLVNVSAHRDDVKLTCQVEHDGQPAVSKSHDLKVSAPHPK  
 EQGSNTAAENTGSNERNIYVVG VVCTLLVALLMAALYLVRIRQKKA  
 QGSTSSTRLHEPEKNAREITQDTNDITYADLNLPKGKKPAPQAAEPN  
 NHTEYASIQTSPPASEDTLTYADLDMVHLNRTPKQPAPKPEPSFSEY  
 ASVQVPRK (SEQ ID NO: 4)

Humanized SIRP $\alpha$   
 Protein

MEPAGPAPGRLGPLLLCLLLSASCFTGVAGEEELQVIQPKSVL  
 VAAGETATLRCTATSLIPVGPIQWFRGAGPGRELIYNQKEGHFPR  
 VTTVSDLTKRNNMDFSIRIGNITPADAGTYVCVKFRKGSPDDVEF  
 KSGAGTELSVRAKPSAPVVSGPAARATPQHTVSFTCESHGFSRDL  
 ITLKWFKNGNELSDFQTNVDPVGESVSYSIHSTAKVVLTRDVDHS  
 QVICEVAHVTLQGDPLRG TANLSETIRVPPTLEVTTQQPVRAENQV  
 NVTCQVRKFYPQRLQLTWLENGNVSRTETASTVTENKDGTYNW  
 MSWLLVNVSAHRDDVKLTCQVEHDGQPAVSKSHDLKVSAPHPK  
 EQGSNTAADNATHNWNVFIGVGVACALLVLLMAALYLLRIKQKK  
 AKGSTSSTRLHEPEKNAREITQIQDTNDINDITYADLNLPKEKKPAPR  
 APEPNNHTEYASIEGKVPRPEDTLTYADLDMVHLSRAQPAPKPEPS  
 FSEYASVQVQRK (SEQ ID NO: 5)

### ***Humanized SIRP $\alpha$ Non-Human Animals***

[0078] Non-human animals are provided that express humanized SIRP $\alpha$  proteins on the surface of immune cells (e.g., myeloid cells) of the non-human animals resulting from a genetic modification of an endogenous locus of the non-human animal that encodes a SIRP $\alpha$  protein. Suitable examples described herein include rodents, in particular, mice.

[0079] A humanized SIRP $\alpha$  gene, in some embodiments, comprises genetic material from a heterologous species (e.g., humans), wherein the humanized SIRP $\alpha$  gene encodes a SIRP $\alpha$  protein that comprises the encoded portion of the genetic material from the heterologous species. In some embodiments, a humanized SIRP $\alpha$  gene of the present invention comprises genomic DNA of a heterologous species that corresponds to the extracellular portion of a SIRP $\alpha$  protein that is expressed on the plasma membrane of a cell. Non-human animals, embryos, cells

and targeting constructs for making non-human animals, non-human embryos, and cells containing said humanized SIRP $\alpha$  gene are also provided.

**[0080]** In some embodiments, an endogenous SIRP $\alpha$  gene is deleted. In some embodiments, an endogenous SIRP $\alpha$  gene is altered, wherein a portion of the endogenous SIRP $\alpha$  gene is replaced with a heterologous sequence (e.g., a human SIRP $\alpha$  sequence in whole or in part). In some embodiments, all or substantially all of an endogenous SIRP $\alpha$  gene is replaced with a heterologous gene (e.g., a human SIRP $\alpha$  gene). In some embodiments, a portion of a heterologous SIRP $\alpha$  gene is inserted into an endogenous non-human SIRP $\alpha$  gene at an endogenous SIRP $\alpha$  locus. In some embodiments, the heterologous gene is a human gene. In some embodiments, the modification or humanization is made to one of the two copies of the endogenous SIRP $\alpha$  gene, giving rise to a non-human animal is heterozygous with respect to the humanized SIRP $\alpha$  gene. In other embodiments, a non-human animal is provided that is homozygous for a humanized SIRP $\alpha$  gene.

**[0081]** A non-human animal of the present invention contains a human SIRP $\alpha$  gene in whole or in part at an endogenous non-human SIRP $\alpha$  locus. Thus, such non-human animals can be described as having a heterologous SIRP gene. The replaced, inserted or modified SIRP $\alpha$  gene at the endogenous SIRP $\alpha$  locus can be detected using a variety of methods including, for example, PCR, Western blot, Southern blot, restriction fragment length polymorphism (RFLP), or a gain or loss of allele assay. In some embodiments, the non-human animal is heterozygous with respect to the humanized SIRP $\alpha$  gene

**[0082]** In various embodiments, a humanized SIRP $\alpha$  gene according to the present invention includes a SIRP $\alpha$  gene that has a second, third and fourth exon each having a sequence at least 50% (e.g., 50%, 55%, 60%, 65%, 70%, 75%, 80%, 85%, 90%, 91%, 92%, 93%, 94%, 95%, 96%, 97%, 98%, 99% or more) identical to a second, third and fourth exon that appear in a human SIRP $\alpha$  gene of Table 3.

**[0083]** In various embodiments, a humanized SIRP $\alpha$  gene according to the present invention includes a SIRP $\alpha$  gene that has a nucleotide coding sequence (e.g., a cDNA sequence) at least 50% (e.g., 50%, 55%, 60%, 65%, 70%, 75%, 80%, 85%, 90%, 91%, 92%, 93%, 94%, 95%, 96%, 97%, 98%, 99% or more) identical to nucleotides 352 – 1114 that appear in a human SIRP $\alpha$  cDNA sequence of Table 3.

**[0084]** In various embodiments, a humanized SIRP $\alpha$  protein produced by a non-human animal of the present invention has an extracellular portion having a sequence that is at least 50% (e.g., 50%, 55%, 60%, 65%, 70%, 75%, 80%, 85%, 90%, 91%, 92%, 93%, 94%, 95%,



96%, 97%, 98%, 99% or more) identical to an extracellular portion of a human SIRP $\alpha$  protein that appears in Table 3.

**[0085]** In various embodiments, a humanized SIRP $\alpha$  protein produced by a non-human animal of the present invention has an extracellular portion having a sequence that is at least 50% (e.g., 50%, 55%, 60%, 65%, 70%, 75%, 80%, 85%, 90%, 91%, 92%, 93%, 94%, 95%, 96%, 97%, 98%, 99% or more) identical to amino acid residues 28 – 362 that appear in a human SIRP $\alpha$  protein of Table 3.

**[0086]** In various embodiments, a humanized SIRP $\alpha$  protein produced by a non-human animal of the present invention has an amino acid sequence that is at least 50% (e.g., 50%, 55%, 60%, 65%, 70%, 75%, 80%, 85%, 90%, 91%, 92%, 93%, 94%, 95%, 96%, 97%, 98%, 99% or more) identical to an amino acid sequence of a humanized SIRP $\alpha$  protein that appears in Table 3.

**[0087]** Compositions and methods for making non-human animals that expresses a humanized SIRP $\alpha$  protein, including specific polymorphic forms or allelic variants (e.g., single amino acid differences), are provided, including compositions and methods for making non-human animals that expresses such proteins from a human promoter and a human regulatory sequence. In some embodiments, compositions and methods for making non-human animals that expresses such proteins from an endogenous promoter and an endogenous regulatory sequence are also provided. The methods include inserting the genetic material encoding a human SIRP $\alpha$  protein in whole or in part at a precise location in the genome of a non-human animal that corresponds to an endogenous SIRP $\alpha$  gene thereby creating a humanized SIRP $\alpha$  gene that expresses a SIRP $\alpha$  protein that is human in whole or in part. In some embodiments, the methods include inserting genomic DNA corresponding to exons 2 – 4 of a human SIRP $\alpha$  gene into an endogenous SIRP $\alpha$  gene of the non-human animal thereby creating a humanized gene that encodes a SIRP $\alpha$  protein that contains a human portion containing amino acids encoded by the inserted exons.

**[0088]** A humanized SIRP $\alpha$  gene approach employs a relatively minimal modification of the endogenous gene and results in natural SIRP $\alpha$ -mediated signal transduction in the non-human animal, in various embodiments, because the genomic sequence of the SIRP $\alpha$  sequences are modified in a single fragment and therefore retain normal functionality by including necessary regulatory sequences. Thus, in such embodiments, the SIRP $\alpha$  gene modification does not affect other surrounding genes or other endogenous SIRP genes. Further, in various embodiments, the modification does not affect the assembly of a functional receptor on the

plasma and maintains normal effector functions via binding and subsequent signal transduction through the cytoplasmic portion of the receptor which is unaffected by the modification.

**[0089]** A schematic illustration (not to scale) of an endogenous murine SIRP $\alpha$  gene and a humanized SIRP $\alpha$  gene is provided in Figure 1. As illustrated, genomic DNA containing exons 2 – 4 of a human SIRP $\alpha$  gene is inserted into an endogenous murine SIRP $\alpha$  gene locus by a targeting construct. This genomic DNA includes comprises the portion of the gene that encodes an extracellular portion (e.g., amino acid residues 28 – 362) of a human SIRP $\alpha$  protein responsible for ligand binding.

**[0090]** A non-human animal (e.g., a mouse) having a humanized SIRP $\alpha$  gene at the endogenous SIRP $\alpha$  locus can be made by any method known in the art. For example, a targeting vector can be made that introduces a human SIRP $\alpha$  gene in whole or in part with a selectable marker gene. Figure 1 illustrates a mouse genome comprising an insertion of exons 2 – 4 of a human SIRP $\alpha$ . As illustrated, the targeting construct contains a 5' homology arm containing sequence upstream of exon 2 of an endogenous murine SIRP $\alpha$  gene, followed by a genomic DNA fragment containing exons 2 – 4 of a human SIRP $\alpha$  gene, a drug selection cassette (e.g., a neomycin resistance gene flanked on both sides by *loxP* sequences), and a 3' homology arm containing sequence downstream of exons 4 of an endogenous murine SIRP $\alpha$  gene. Upon homologous recombination, exons 2 – 4 of an endogenous murine SIRP $\alpha$  gene is replaced by the sequence contained in the targeting vector. A humanized SIRP $\alpha$  gene is created resulting in a cell or non-human animal that expresses a humanized SIRP $\alpha$  protein that contains amino acids encoded by exons 2- 4 of a human SIRP $\alpha$  gene. The drug selection cassette may optionally be removed by the subsequent addition of a recombinase (e.g., by Cre treatment).

**[0091]** In addition to mice having humanized SIRP $\alpha$  genes as described herein, also provided herein are other genetically modified non-human animals that comprise humanized SIRP $\alpha$  genes. In some embodiments, such non-human animals comprise a humanized SIRP $\alpha$  gene operably linked to an endogenous SIRP $\alpha$  promoter. In some embodiments, such non-human animals express a humanized SIRP $\alpha$  protein from an endogenous locus, wherein the humanized SIRP $\alpha$  protein comprises amino acid residues 28 – 362 of a human SIRP $\alpha$  protein.

**[0092]** Such non-human animals may be selected from the group consisting of a mouse, rat, rabbit, pig, bovine (e.g., cow, bull, buffalo), deer, sheep, goat, chicken, cat, dog, ferret, primate (e.g., marmoset, rhesus monkey). For the non-human animals where suitable genetically modifiable ES cells are not readily available, other methods are employed to make a non-human animal comprising genetic modifications as described herein. Such methods include, e.g., modifying a non-ES cell genome (e.g., a fibroblast or an induced pluripotent cell)

and employing nuclear transfer to transfer the modified genome to a suitable cell, e.g., an oocyte, and gestating the modified cell (e.g., the modified oocyte) in a non-human animal under suitable conditions to form an embryo.

**[0093]** In some embodiments, a non-human animal of the present invention is a mammal. In some embodiments, a non-human animal of the present invention is a small mammal, e.g., of the superfamily Dipodoidea or Muroidea. In some embodiments, a genetically modified animal of the present invention is a rodent. In some embodiments, a rodent of the present invention is selected from a mouse, a rat, and a hamster. In some embodiments, a rodent of the present invention is selected from the superfamily Muroidea. In some embodiments, a genetically modified animal of the present invention is from a family selected from Calomyscidae (e.g., mouse-like hamsters), Cricetidae (e.g., hamster, New World rats and mice, voles), Muridae (true mice and rats, gerbils, spiny mice, crested rats), Nesomyidae (climbing mice, rock mice, with-tailed rats, Malagasy rats and mice), Platacanthomyidae (e.g., spiny dormice), and Spalacidae (e.g., mole rates, bamboo rats, and zokors). In some certain embodiments, a genetically modified rodent of the present invention is selected from a true mouse or rat (family Muridae), a gerbil, a spiny mouse, and a crested rat. In some certain embodiments, a genetically modified mouse of the present invention is from a member of the family Muridae. In some embodiment, an non-human animal of the present invention is a rodent. In some certain embodiments, a rodent of the present invention is selected from a mouse and a rat. In some embodiments, a non-human animal of the present invention is a mouse.

**[0094]** In some embodiments, a non-human animal of the present invention is a rodent that is a mouse of a C57BL strain selected from C57BL/A, C57BL/An, C57BL/GrFa, C57BL/KaLwN, C57BL/6, C57BL/6J, C57BL/6ByJ, C57BL/6NJ, C57BL/10, C57BL/10ScSn, C57BL/10Cr, and C57BL/Ola. In some certain embodiments, a mouse of the present invention is a 129 strain selected from the group consisting of a strain that is 129P1, 129P2, 129P3, 129X1, 129S1 (e.g., 129S1/SV, 129S1/SvIm), 129S2, 129S4, 129S5, 129S9/SvEvH, 129/SvJae, 129S6 (129/SvEvTac), 129S7, 129S8, 129T1, 129T2 (see, e.g., Festing et al., 1999, Mammalian Genome 10:836; Auerbach et al., 2000, Biotechniques 29(5):1024-1028, 1030, 1032). In some certain embodiments, a genetically modified mouse of the present invention is a mix of an aforementioned 129 strain and an aforementioned C57BL/6 strain. In some certain embodiments, a mouse of the present invention is a mix of aforementioned 129 strains, or a mix of aforementioned BL/6 strains. In some certain embodiments, a 129 strain of the mix as described herein is a 129S6 (129/SvEvTac) strain. In some embodiments, a mouse of the present invention is a BALB strain, e.g., BALB/c strain. In some embodiments, a mouse of the present invention is a mix of a BALB strain and another aforementioned strain.

[0095] In some embodiments, a non-human animal of the present invention is a rat. In some certain embodiments, a rat of the present invention is selected from a Wistar rat, an LEA strain, a Sprague Dawley strain, a Fischer strain, F344, F6, and Dark Agouti. In some certain embodiments, a rat strain as described herein is a mix of two or more strains selected from the group consisting of Wistar, LEA, Sprague Dawley, Fischer, F344, F6, and Dark Agouti.

***Methods Employing Non-Human Animals Having Humanized SIRP $\alpha$  Genes***

[0096] SIRP $\alpha$  mutant and transgenic non-human animals (e.g., mice) have been reported (Inagaki et al., 2000, EMBO Journal 19(24):6721-6731; Strowig et al., 2011, Proc. Nat. Acad. Sci. 108(32):13218-13223). Such animals have been employed in a variety of assays to determine the molecular aspects of SIRP $\alpha$  expression, function and regulation. However, they are not without limitation. For example, use of SIRP $\alpha$  mutant mice have been limited due to deleterious health conditions resulting from an inability of cells containing the mutant form of SIRP $\alpha$  to signal. Further, because CD47, a ligand for SIRP $\alpha$ , might be present on the same cell as the mutant form of SIRP $\alpha$  and both proteins are capable of providing intracellular signals, it is not possible to distinguish if such results are from lack of SIRP $\alpha$  signaling or lack of CD47 binding. In the case of human SIRP $\alpha$  transgenic mice, mouse SIRP $\alpha$  is intact and functional. Thus, SIRP $\alpha$ -dependent functions in various biological processes (e.g., engraftment) cannot be clearly attributed to either human SIRP $\alpha$  or mouse SIRP $\alpha$  function alone in these mice as both the human and mouse SIRP $\alpha$  receptors are present and functional.

[0097] Non-human animals of the present invention provide an improved *in vivo* system and source of biological materials (e.g., cells) expressing human SIRP $\alpha$  that are useful for a variety of assays. In various embodiments, non-human animals of the present invention are used to develop therapeutics that target SIRP $\alpha$  and/or modulate SIRP $\alpha$ -CD47 signaling. In various embodiments, mice of the present invention are used to screen and develop candidate therapeutics (e.g., antibodies) that bind to human SIRP $\alpha$ . In various embodiments, non-human animals of the present invention are used to determine the binding profile of antagonists and/or agonists a humanized SIRP $\alpha$  on the surface of a cell of a non-human animal as described herein.

[0098] In various embodiments, non-human animals of the present invention are used to measure the therapeutic effect of blocking or modulating SIRP $\alpha$  signal transduction (e.g., phosphorylation) and the effect on gene expression as a result of cellular changes. In various embodiments, a non-human animal of the present invention of cells isolated therefrom are exposed to a candidate therapeutic that binds to a human SIRP $\alpha$  on the surface of a cell of the non-human animal and, after a subsequent period of time, analyzed for effects on SIRP $\alpha$ -

dependent processes, for example, B and/or T cell proliferation, clearance of platelets, and induction of cytokine expression.

[0099] Non-human animals of the present invention express humanized SIRP $\alpha$  protein, thus cells, cell lines, and cell cultures can be generated to serve as a source of humanized SIRP $\alpha$  for use in binding and functional assays, e.g., to assay for binding or function of a SIRP $\alpha$  antagonist or agonist, particularly where the antagonist or agonist is specific for a human SIRP $\alpha$  sequence or epitope. In various embodiments, a humanized SIRP $\alpha$  protein expressed by a non-human animal as described herein may comprise a variant amino acid sequence. Variant human SIRP $\alpha$  proteins having variations associated with ligand binding residues have been reported. In various embodiments, non-human animals of the present invention express a humanized SIRP $\alpha$  protein variant. In various embodiments, the variant is polymorphic at an amino acid position associated with ligand binding. In various embodiments, non-human animals of the present invention are used to determine the effect of ligand binding through interaction with a polymorphic variant of human SIRP $\alpha$ .

[00100] Cells from non-human animals of the present invention can be isolated and used on an ad hoc basis, or can be maintained in culture for many generations. In various embodiments, cells from a non-human animal of the present invention are immortalized and maintained in culture indefinitely (e.g., in serial cultures).

[00101] In various embodiments, cells of non-human animals of the present invention are used in a cell migration or spreading assay to screen and develop candidate therapeutics that modulate human SIRP $\alpha$ . Such processes are necessary for many cellular processes including wound healing, differentiation, proliferation and survival.

[00102] In various embodiments, cells of non-human animals of the present invention are used in clonal assays for megakaryocytic colony-forming cells for testing the pharmacotoxicological aspects of candidate therapeutics that target human SIRP $\alpha$ .

[00103] In various embodiments, cells of non-human animals of the present invention are used in phagocytosis assays to determine the therapeutic potential of compounds or biological agents to modulate SIRP $\alpha$ -dependent regulation of phagocytosis.

[00104] Non-human animals of the present invention provide an *in vivo* system for the analysis and testing of a drug or vaccine. In various embodiments, a candidate drug or vaccine may be delivered to one or more non-human animals of the present invention, followed by monitoring of the non-human animals to determine one or more of the immune response to the drug or vaccine, the safety profile of the drug or vaccine, or the effect on a disease or condition. Such drugs or vaccines may be improved and/or developed in such non-human animals.

**[00105]** Non-human animals of the present invention provide improved *in vivo* system elucidating mechanisms of human cell-to-cell interaction through adoptive transfer. In various embodiments, non-human animals of the present invention may be implanted with a tumor xenograft, followed by a second implantation of tumor infiltrating lymphocytes could be implanted in the non-human animals by adoptive transfer to determine the effectiveness in eradication of solid tumors or other malignancies. Such experiments may be done with human cells due to the exclusive presence of human SIRP $\alpha$  without competition with endogenous SIRP $\alpha$  of the non-human animal. Further, therapies and pharmaceuticals for use in xenotransplantation can be improved and/or developed in such non-human animals.

**[00106]** Non-human animals of the present invention provide an improved *in vivo* system for maintenance and development of human hematopoietic stem cells through engraftment. In various embodiments, non-human animals of the present invention provide improved development and maintenance of human stem cells within the non-human animal. In various embodiments, increased populations of differentiated human B and T cells are observed in the blood, bone marrow, spleen and thymus of the non-human animal. In various embodiments, non-human animals of the present invention provide an increase in the level of engraftment of human cells as compared to non-human animals that express both mouse and human SIRP $\alpha$ .

**[00107]** Non-human animals of the present invention can be employed to assess the efficacy of a therapeutic drug targeting human cells. In various embodiments, a non-human animal of the present invention is transplanted with human cells, and a drug candidate targeting such human cells is administered to such animal. The therapeutic efficacy of the drug is then determined by monitoring the human cells in the non-human animal after the administration of the drug. Drugs that can be tested in the non-human animals include both small molecule compounds, i.e., compounds of molecular weights of less than 1500 kD, 1200 kD, 1000 kD, or 800 dalton, and large molecular compounds (such as proteins, e.g., antibodies), which have intended therapeutic effects for the treatment of human diseases and conditions by targeting (e.g., binding to and/or acting on) human cells.

**[00108]** In some embodiments, the drug is an anti-cancer drug, and the human cells are cancer cells, which can be cells of a primary cancer or cells of cell lines established from a primary cancer. In these embodiments, a non-human animal of the present invention is transplanted with human cancer cells, and an anti-cancer drug is given to the non-human animal. The efficacy of the drug can be determined by assessing whether growth or metastasis of the human cancer cells in the non-human animal is inhibited as a result of the administration of the drug.

[00109] In specific embodiments, the anti-cancer drug is an antibody molecule which binds to an antigen on human cancer cells. In particular embodiments, the anti-cancer drug is a bispecific antibody that binds to an antigen on human cancer cells, and to an antigen on other human cells, for example, cells of the human immune system (or "human immune cells") such as B cells and T cells.

[00110] In some embodiments, a non-human animal of the present invention is engrafted with human immune cells or cells that differentiate into human immune cells. Such non-human animal with engrafted human immune cells is transplanted with human cancer cells, and is administered with an anti-cancer drug, such as a bispecific antibody that binds to an antigen on human cancer cells and to an antigen on human immune cells (e.g., T-cells). The therapeutic efficacy of the bispecific antibody can be evaluated based on its ability to inhibit growth or metastasis of the human cancer cells in the non-human animal. In a specific embodiment, the non-human animal of the present invention is engrafted with human CD34+ hematopoietic progenitor cells which give rise to human immune cells (including T cells, B cells, NK cells, among others). Human B cell lymphoma cells (e.g., Raji cells) are transplanted into such non-human animal with engrafted human immune cells, which is then administered with a bispecific antibody that binds to CD20 (an antigen on normal B cells and certain B cell malignancies) and to the CD3 subunit of the T-cell receptor, to test the ability of the bispecific antibody to inhibit tumor growth in the non-human animal.

## EXAMPLES

[00111] The following examples are provided so as to describe to those of ordinary skill in the art how to make and use methods and compositions of the invention, and are not intended to limit the scope of what the inventors regard as their invention. Unless indicated otherwise, temperature is indicated in Celsius, and pressure is at or near atmospheric.

### **Example 1. Humanization of an endogenous signal-regulatory protein (SIRP) gene.**

[00112] This example illustrates exemplary methods of humanizing an endogenous gene encoding signal-regulatory protein alpha (SIRP $\alpha$ ) in a non-human mammal such as a rodent (e.g., a mouse). Human SIRP $\alpha$  is known to exist in at least 10 allelic forms. The methods described in this example can be employed to humanize an endogenous SIRP $\alpha$  gene of a non-human animal using any human allele, or combination of human alleles (or allele fragments) as desired. In this example, human SIRP $\alpha$  variant 1 is employed for humanizing an endogenous SIRP $\alpha$  gene of a mouse.

**[00113]** A targeting vector for humanization of an extracellular region of a SIRP (e.g., SIRP $\alpha$ ) gene was constructed using VELOCIGENE® technology (see, e.g., U.S. Pat. No. 6,586,251 and Valenzuela et al. (2003) High-throughput engineering of the mouse genome coupled with high-resolution expression analysis, *Nature Biotech.* 21(6):652-659).

**[00114]** Briefly, mouse bacterial artificial chromosome (BAC) clone bMQ-261H14 was modified to delete the sequence containing exons 2 to 4 of an endogenous SIRP $\alpha$  gene and insert exons 2 to 4 of a human SIRP $\alpha$  gene using human BAC clone CTD-3035H21. The genomic DNA corresponding to exons 2 to 4 of an endogenous SIRP $\alpha$  gene (~8555 bp) was replaced in BAC clone bMQ-261H14 with a ~8581 bp DNA fragment containing exons 2 to 4 of a human SIRP $\alpha$  gene from BAC clone CTD-3035H21. Sequence analysis of the human SIRP $\alpha$  allele contained in BAC clone CTD-3035H21 revealed the allele to correspond to human variant 1. A neomycin cassette flanked by *loxP* sites was added to the end of the ~8581 bp human DNA fragment containing exons 2 to 4 of the human SIRP $\alpha$  gene (Figure 1).

**[00115]** Upstream and downstream homology arms were obtained from mouse BAC DNA at positions 5' and 3' of exons 2 and 4, respectively, and added to the ~8581 bp human fragment-neomycin cassette to create the final targeting vector for humanization of an endogenous SIRP $\alpha$  gene, which contained from 5' to 3' a 5' homology arm containing 19 kb of mouse DNA 5' of exon 2 of the endogenous SIRP $\alpha$  gene, a ~8581 bp DNA fragment containing exons 2 to 4 of a human SIRP $\alpha$  gene, a neomycin cassette flanked by *loxP* sites, and a 3' homology arm containing 21 kb of mouse DNA 3' of exon 4 of an endogenous SIRP $\alpha$  gene. Targeted insertion of the targeting vector positioned the neomycin cassette in the fifth intron of a mouse SIRP $\alpha$  gene between exons 4 and 5. The targeting vector was linearized by digesting with *SwaI* and then used in homologous recombination in bacterial cells to achieve a targeted replacement of exons 2 to 4 in a mouse SIRP $\alpha$  gene with exons 2 to 4 of a human SIRP $\alpha$  gene (Figure 1).

**[00116]** The targeted BAC DNA (described above) was used to electroporate mouse ES cells to create modified ES cells comprising a replacement of exons 2 to 4 in an endogenous mouse SIRP $\alpha$  gene with a genomic fragment comprising exons 2 to 4 of a human SIRP $\alpha$  gene. Positive ES cells containing a genomic fragment comprising exons 2 to 4 of a human SIRP $\alpha$  gene were identified by quantitative PCR using TAQMAN™ probes (Lie and Petropoulos, 1998. *Curr. Opin. Biotechnology* 9:43-48). The nucleotide sequence across the upstream insertion point included the following, which indicates endogenous mouse sequence upstream of the insertion point (contained within the parentheses below) linked contiguously to a human SIRP $\alpha$  genomic sequence present at the insertion point: (AGCTCTCCTA CCACTAGACT



GCTGAGACCC GCTGCTCTGC TCAGGACTCG ATTTCCAGTA CACAATCTCC  
 CTCTTTGAAA AGTACCACAC ATCCTGGGGT) GCTCTTGCAT TTGTGTGACA  
 CTTTGCTAGC CAGGCTCAGT CCTGGGTTCC AGGTGGGGAC TCAAACACAC  
 TGGCACGAGT CTACATTGGA TATTCTTGGT (SEQ ID NO: 6). The nucleotide sequence  
 across the downstream insertion point at the 5' end of the neomycin cassette included the  
 following, which indicates human SIRP $\alpha$  genomic sequence contiguous with cassette sequence  
 downstream of the insertion point (contained within the parentheses below with *loxP* sequence  
 italicized): GCTCCCCATT CCTCACTGGC CCAGCCCCTC TTCCCTACTC TTTCTAGCCC  
 CTGCCTCATC TCCCTGGCTG CCATTGGGAG CCTGCCCCAC TGGAAGCCAG  
 (TCGAG *ATAACTTCGTATAATGTATGCTATACGAAGTTAT* ATGCATGGCC  
 TCCGCGCCGG GTTTTGGCGC CTCCCGCGGG CGCCCCCTC CTCACGGCGA) (SEQ  
 ID NO: 7). The nucleotide sequence across the downstream insertion point at the 3' end of the  
 neomycin cassette included the following, which indicates cassette sequence contiguous with  
 mouse genomic sequence 3' of exon 4 of an endogenous SIRP $\alpha$  gene (contained within the  
 parentheses below): CATTCTCAGT ATTGTTTTGC CAAGTTCTAA TTCCATCAGA  
 CCTCGACCTG CAGCCCCTAG ATAACCTCGT ATAATGTATG CTATACGAAG  
 TTATGCTAGC (TGTCTCATAG AGGCTGGCGA TCTGGCTCAG GGACAGCCAG  
 TACTGCAAAG AGTATCCTTG TTCATACCTT CTCCTAGTGG CCATCTCCCT  
 GGGACAGTCA) (SEQ ID NO: 8). Positive ES cell clones were then used to implant female  
 mice using the VELOCIMOUSE® method (see, e.g., U.S. Pat. No. 7,294,754 and Poueymirou  
 et al. 2007, F0 generation mice that are essentially fully derived from the donor gene-targeted  
 ES cells allowing immediate phenotypic analyses Nature Biotech. 25(1):91-99) to generate a  
 litter of pups containing an insertion of exons 2 to 4 of a human SIRP $\alpha$  gene into an endogenous  
 SIRP $\alpha$  gene of a mouse.

**[00117]** Targeted ES cells described above were used as donor ES cells and introduced  
 into an 8-cell stage mouse embryo by the VELOCIMOUSE® method (supra). Mice bearing the  
 humanization of exons 2 to 4 of an endogenous SIRP $\alpha$  gene were identified by genotyping using  
 a modification of allele assay (Valenzuela et al., supra) that detected the presence of the human  
 SIRP $\alpha$  gene sequences.

**[00118]** Mice bearing the humanized SIRP $\alpha$  gene construct (i.e., containing human  
 SIRP $\alpha$  exons 2 to 4 in a mouse SIRP $\alpha$  gene) can be bred to a Cre deleter mouse strain (see, e.g.,  
 International Patent Application Publication No. WO 2009/114400) in order to remove any  
 loxed neomycin cassette introduced by the targeting vector that is not removed, e.g., at the ES  
 cell stage or in the embryo. Optionally, the neomycin cassette is retained in the mice.

[00119] Pups are genotyped and a pup heterozygous for the humanized SIRP $\alpha$  gene construct is selected for characterization.

**Example 2. Expression of humanized SIRP $\alpha$  in non-human animals.**

[00120] This example illustrates the characteristic expression of SIRP $\alpha$  protein on the surface of cells from non-human animals engineered to contain an humanized SIRP $\alpha$  gene construct as described in Example 1 at an endogenous SIRP $\alpha$  locus.

[00121] Briefly, spleens were isolated from wild type (WT) and mice heterozygous for a humanized SIRP $\alpha$  gene. Spleens were then perfused with Collagenase D (Roche Bioscience) and erythrocytes were lysed with ACK lysis buffer according to manufacturer's specifications. Cell surface expression of mouse and human SIRP $\alpha$  was analyzed by FACS using fluorochrome-conjugated anti-CD3 (17A2), anti-CD19 (1D3), anti-CD11b (M1/70), anti-human SIRP $\alpha$  (SE5A5), and anti-mouse SIRP $\alpha$  (P84). Flow cytometry was performed using BD LSRFORTESSA™. Exemplary expression of human and mouse SIRP $\alpha$  as detected on the surface of CD11b<sup>+</sup> monocytes is shown in Figure 2.

[00122] As shown in Figure 2, expression of both mouse and humanized SIRP $\alpha$  were clearly detectable on the surface of CD11b<sup>+</sup> monocytes from heterozygous mice.

**Example 3. Human cell engraftment in humanized SIRP non-human animals.**

[00123] This example illustrates an improved engraftment of human hematopoietic stem cells in non-human animals of the present invention having a humanized SIRP $\alpha$  gene.

[00124] Briefly, Rag2 KO IL2R $\gamma^{\text{null}}$  mice with or without a humanized SIRP $\alpha$  gene were raised under pathogen-free conditions. Newborn mice (2 to 5 days old) were irradiated with 240 cGy and injected intra-hepatically with  $1 \times 10^5$  CD34<sup>+</sup> human hematopoietic stem cells. The mice were bled 10 to 12 weeks post engraftment and blood was analyzed by FACS using fluorochrome-conjugated anti-human CD45 (HI30), anti-human CD3 (SK7), anti-human CD19 (HIB19) and anti-mouse CD45 (30-F11) to check for the reconstitution of the human immune system. The genetic background of the mice is BALB/cTa x 129/SvJae.

[00125] Exemplary percentages of human CD34<sup>+</sup> cells in wild type, mice heterozygous for humanized SIRP $\alpha$ , mice homozygous for humanized SIRP $\alpha$  and BALB-Rag2<sup>-/-</sup>IL2R $\gamma^{\text{c-/-}}$  (DKO) mice are shown in Figures 3 – 5.

[00126] As shown in this example, mice homozygous for a humanized SIRP $\alpha$  gene demonstrate improved engraftment of human CD34<sup>+</sup> cells by providing the highest percentage of human CD34<sup>+</sup> cells in the periphery (e.g., blood) as compared to other strains tested.

[00127] Taken together, these data demonstrate that humanized SIRP $\alpha$  is functional in the mice as described herein through expression on the surface of cells in the mouse and begin capable of supporting the engraftment of human CD34<sup>+</sup> hematopoietic stem cells.

#### **Example 4. Evaluating the efficacy of Ab 1 on Raji Lymphoma Tumor Growth in BRG Mice.**

### **SUMMARY**

[00128] Ab 1 is bispecific antibody (bsAb) that binds to CD3, a T cell antigen associated with the T cell receptor (TCR) complex, and CD20, a B cell surface antigen present on normal B cells and several B cell lineage malignancies. Ab 1 is designed to bridge CD20-expressing cells with cytotoxic T cells by binding to the CD3 subunit of the TCR, resulting in CD20-directed polyclonal T cell killing. CD20 is a clinically validated target for immunotherapy; the chimeric antibody rituximab is approved for treatment of Non Hodgkin Lymphomas (NHL) and Chronic Lymphocytic Leukemia (CLL). Although patients may become refractory to rituximab, loss of expression of CD20 is not typically observed. Therefore, a bispecific antibody bridging CD20-positive tumor cells with cytotoxic T cells represents a potential anti-tumor strategy.

[00129] In this study, the effect of treatment with CD20xCD3 bsAb Ab 1 on human B cell lymphoma (Raji) tumor growth was examined in a mouse tumor model. The model utilized hCD34<sup>+</sup> engrafted BALB/c-Rag2null IL2r $\gamma$ null (BRG) mice that were humanized for SIRP $\alpha$ . These mice, with human T, B, and NK cells, as well as granulocytes, monocytes, and dendritic cells (DCs), were treated with Ab 1 twice weekly, resulting in significant suppression of Raji tumor growth compared to vehicle control and the non-binding control mAb, Control Ab 5. Ab 1 treatment suppressed tumor growth at both 0.4 mg/kg and 0.04 mg/kg with greater significance than the vehicle control group throughout the treatment period (p<0.0001). No significant weight loss was observed in any treatment group. These results show that Ab 1 targets Raji tumors in mice with human immune cells, resulting in significant tumor suppression.

### **MATERIALS AND METHODS**

#### **Materials**

##### **Test Compound and Control Antibody**

[00130] Test compound: Ab 1.

[00131] Control antibody: Control Ab 5.

## Reagents

**Table 4: Reagent List**

Reagent	Source	Identification
Raji cells	Regeneron core facility	Raji P 1-4-10 Passage #4
Human CD34+ hematopoietic stem cells (HSC) isolated from human fetal livers	Advanced Biosciences Resource, Inc.	
hPBMCs	Reachbio	Catalog #0500-300, Lot #130322
L-Histidine	Amresco	Catalog #181164-100G, Lot #3363E344
Sucrose	Biosolutions	Catalog #BIO640-07, Lot #0816012
RPMI	Irvine Scientific	Catalog #9160, Lot #9160100803
FBS	Tissue Culture Biologicals	Catalog #101, Lot #107062
Penicillin/Streptomycin/L-Glutamine	Gibco	Catalog #10376-016, Lot #1411480
2-Mercaptoethanol	Gibco	Catalog #21985-023, Lot #762405
Anti-human CD45	Invitrogen	Catalog #MHCD4518, Clone H130
Anti-human NKp46	BD Biosciences	Catalog #558051, Clone 9E2
Anti-human CD19	BD Biosciences	Catalog #555412, Clone HIB19
Anti-human CD3	Invitrogen	Catalog #MHCD0328, Clone S4.1
Anti-human CD14	BD Biosciences	Catalog #557742, Clone M5E2
Anti-human CD45	BD Biosciences	Catalog #557659, Clone 30-F11
BD Fortessa	BD Biosciences	Special Order Instrument

## Test Systems

[00132] The tumor studies presented in this report employed 24-32 week old male and female BALB/c-Rag2null IL2rynull (BRG) immunodeficient mice humanized for the signal regulatory protein alpha (SIRP $\alpha$ ) gene. These were generated at Regeneron by embryonic stem (ES) cell targeting (Strowig et al., Proc Natl Acad Sci U S A, 108(32): 13218-13223 (2011)). Upon recognition of CD47, SIRP $\alpha$  inhibits clearance of CD47 positive cells by macrophages. Previous studies have shown that BRG mice expressing the human SIRP $\alpha$  transgene have enhanced engraftment of human HSC (Strowig et al., Proc Natl Acad Sci U S A, 108(32): 13218-13223 (2011)).

[00133] Newborn SIRP $\alpha$  BRG pups were irradiated and engrafted with hCD34+ hematopoietic progenitor cells derived from fetal liver (Traggiai, et al., Science, 304(5667): 104-107 (2004)). These human HSCs give rise to human T, B, and NK cells, as well as granulocytes, monocytes, and dendritic cells (DCs). Due to the low levels of circulating human B cells, there are low levels of circulating human IgG. Furthermore, these mice do not develop germinal centers, lack lymph nodes and have limited T and B cell replenishment if these cells are depleted. Murine monocytes, DCs, and granulocytes remain present as well. Immune cell composition was confirmed by flow cytometry of blood, and mice were randomized by % human CD45 engraftment prior to use in tumor studies. Mice were implanted with Raji tumor cells at Day 0, and the ability of Ab 1 to block tumor growth over 4 weeks was tested. Body weights and tumor volumes were recorded on days 3, 6, 9, 13, 16, 20, 23, 27, 30 and 34 following implantation.

### **Experimental Design**

#### **Reconstitution of Human Immune System in SIRP $\alpha$ BRG Mice**

[00134] Immunodeficient BALB/c Rag2  $^{-\gamma c/-}$  (BRG) human SIRP alpha (SIRP $\alpha$  BRG) mice were bred in the germ-free isolators in the Regeneron animal facility. Neonate mice were irradiated with one dose of 300cGrey, 8-24 h prior to injection of human CD34+ hematopoietic stem cells (HSC) isolated from human fetal livers. The engraftment was allowed to develop for 12-16 weeks and the number of engrafted cells was periodically evaluated by flow cytometry. For the entire duration of the experiment, animals were housed in the Regeneron animal facility under standard conditions in a 12-hour day/night rhythm with access to food and water ad libitum. The number of animals per cage was limited to a maximum of 5 mice.

[00135] Mouse blood was analyzed to determine percent engraftment levels prior to initiating the study. Whole blood was collected into two capillary tubes containing 150  $\mu$ L of 2% EDTA (ethylenediaminetetraacetic acid; 15 mg/mL). Red blood cells were lysed using ACK lysing buffer for 3 minutes and the buffer was neutralized with PBS (no calcium or magnesium). Cells were blocked with Fc Block for 5 minutes at 4°C and then stained with human CD45, NKp46, CD19, CD3 and CD14 for 30 minutes at 4°C. Samples were analyzed by 5-laser flow cytometry (BD Fortessa). Percent engraftment was determined as the % human CD45+ cells of total cells.

**Raji Tumor Study Procedure in SIRP $\alpha$  BRG Mice**

[00136] On day 0, groups of 5 SIRP $\alpha$  BRG mice were administered  $2 \times 10^6$  Raji tumor cells subcutaneously. On the same day, mice were treated with an intraperitoneal (IP) dose of either Ab 1 (0.4 or 0.04 mg/kg), non-binding control mAb Control Ab 5 (which binds a feline antigen with no cross-reactivity to human CD20 or CD3) at a dose of 0.4 mg/kg or vehicle alone. Mice subsequently received two doses of antibody/week for 4 weeks. Tumor growth was measured with calipers on days 3, 6, 9, 13, 16, 20, 23, 27, 30 and 34. Study groups are summarized in Table 5.

**Table 5: Summary of Treatment Groups in SIRP $\alpha$  BRG Mice**

Groups	Tumor	Antibody	Dose (mg/kg)	Route	Schedule	# Mice
<b>Control Groups</b>	Raji	No antibody (Vehicle alone)	0	IP	2x/wk	5
	Raji	Control Ab 5	0.4	IP	2x/wk	5
<b>Experimental Groups</b>	Raji	Ab 1	0.4	IP	2x/wk	5
	Raji	Ab 1	0.04	IP	2x/wk	5

**Specific Procedures****Preparation of Reagents**

[00137] Ab 1 and Control Ab 5 were each diluted to the desired concentration in Vehicle (10mM histidine, 5% sucrose, pH 5.8). Raji cells were obtained from the Regeneron core facility (passage 4) and maintained in culture media: RPMI 1640 +10% FBS + Pen Strep-L-Glu + Mercaptoethanol. Raji cells were diluted to the desired concentration in media.

**Statistical Analyses**

[00138] Statistical analyses were performed utilizing GraphPad software Prism 5.0 (MacIntosh Version). Statistical significance was determined by two-way ANOVA with Tukey's multiple comparisons post-test. Data from each of the readouts were compared across treatment groups. A threshold of  $p < 0.05$  was considered statistically significant, as indicated by \*. Mice that died prior to the end of study were removed from the combined tumor growth curve (but not the individual mouse growth curve) graphs as indicated and statistical analysis in order to analyze by two-way ANOVA.

## **RESULTS**

### **Ab 1 Suppresses Raji Tumor Cell Growth in hCD34+ Engrafted SIRP $\alpha$ BRG Mice**

[00139] Ab 1 suppressed Raji tumor growth compared to vehicle control and non-binding control in hCD34+ engrafted SIRP $\alpha$  BRG mice (Figure 6). Newborn SIRP $\alpha$  BRG pups were irradiated and engrafted with hCD34+ fetal liver cells as hematopoietic progenitor cells (Traggiai, et al., Science, 304(5667): 104-107 (2004)), which gave rise to human T, B, and NK cells, as well as granulocytes, monocytes, and DCs. On day 0, hCD34+ engrafted SIRP $\alpha$  BRG mice were administered  $2 \times 10^6$  Raji tumor cells subcutaneously. On the same day, mice were treated with an intraperitoneal (IP) dose of either Ab 1 (0.4 or 0.04 mg/kg) or the non-binding control mAb Control Ab 5, or vehicle control, followed by twice weekly doses throughout the study.

[00140] Compared to the vehicle control groups and the non-binding control groups, Ab 1 significantly suppressed Raji tumor outgrowth administered at doses of 0.04 mg/kg ( $p < 0.0001$ ) or 0.4 mg/kg ( $p < 0.0001$ ) on day 34 post tumor implantation (Figure 7). Furthermore, the effects of Ab 1 treatment were dose-dependent, with 0.4 mg/kg Ab 1 suppressing growth completely throughout the study, as compared to 0.04 mg/kg Ab 1, which suppressed tumor growth completely by Day 30. Neither Ab 1 nor the non-binding control mAb had a significant effect on mouse body weight throughout the study (Figure 8).

## **CONCLUSION**

[00141] The effect of treatment with Ab1, a CD20xCD3 bsAb, on Raji tumor growth was examined in a mouse model. Ab 1 was effective in tumor growth suppression in hCD34+ engrafted SIRP $\alpha$  BRG mice with human T, B, and NK cells, as well as granulocytes, monocytes, and DCs. Twice weekly treatment with Ab 1 resulted in significant and dose-dependent suppression of Raji human B cell lymphoma tumor growth compared to vehicle control and non-binding control. No significant weight loss was observed in any treatment group. These results show that Ab 1 targets Raji tumors in mice with human immune cells, resulting in significant tumor growth suppression.

### **Equivalents**

[00142] Having thus described several aspects of at least one embodiment of this invention, it is to be appreciated by those skilled in the art that various alterations, modifications,

and improvements will readily occur to those skilled in the art. Such alterations, modifications, and improvements are intended to be part of this disclosure, and are intended to be within the spirit and scope of the invention. Accordingly, the foregoing description and drawing are by way of example only and the invention is described in detail by the claims that follow.

**[00143]** Use of ordinal terms such as “first,” “second,” “third,” etc., in the claims to modify a claim element does not by itself connote any priority, precedence, or order of one claim element over another or the temporal order in which acts of a method are performed, but are used merely as labels to distinguish one claim element having a certain name from another element having a same name (but for use of the ordinal term) to distinguish the claim elements.

**[00144]** The articles “a” and “an” as used herein in the specification and in the claims, unless clearly indicated to the contrary, should be understood to include the plural referents. Claims or descriptions that include “or” between one or more members of a group are considered satisfied if one, more than one, or all of the group members are present in, employed in, or otherwise relevant to a given product or process unless indicated to the contrary or otherwise evident from the context. The invention includes embodiments in which exactly one member of the group is present in, employed in, or otherwise relevant to a given product or process. The invention also includes embodiments in which more than one, or the entire group members are present in, employed in, or otherwise relevant to a given product or process. Furthermore, it is to be understood that the invention encompasses all variations, combinations, and permutations in which one or more limitations, elements, clauses, descriptive terms, etc., from one or more of the listed claims is introduced into another claim dependent on the same base claim (or, as relevant, any other claim) unless otherwise indicated or unless it would be evident to one of ordinary skill in the art that a contradiction or inconsistency would arise. Where elements are presented as lists, (e.g., in Markush group or similar format) it is to be understood that each subgroup of the elements is also disclosed, and any element(s) can be removed from the group. It should be understood that, in general, where the invention, or aspects of the invention, is/are referred to as comprising particular elements, features, etc., certain embodiments of the invention or aspects of the invention consist, or consist essentially of, such elements, features, etc. For purposes of simplicity those embodiments have not in every case been specifically set forth in so many words herein. It should also be understood that any embodiment or aspect of the invention can be explicitly excluded from the claims, regardless of whether the specific exclusion is recited in the specification.

**[00145]** Those skilled in the art will appreciate typical standards of deviation or error attributable to values obtained in assays or other processes described herein.



**[00146]** The publications, websites and other reference materials referenced herein to describe the background of the invention and to provide additional detail regarding its practice are hereby incorporated by reference.

**[00147]** Where any or all of the terms "comprise", "comprises", "comprised" or "comprising" are used in this specification (including the claims) they are to be interpreted as specifying the presence of the stated features, integers, steps or components, but not precluding the presence of one or more other features, integers, steps or components.

**[00148]** A reference herein to a patent document or any other matter identified as prior art, is not to be taken as an admission that the document or other matter was known or that the information it contains was part of the common general knowledge as at the priority date of any of the claims.

The claims defining the invention are as follows:

1. A rodent whose genome comprises a replacement of exons 2, 3 and 4 of a rodent SIRP $\alpha$  gene at an endogenous rodent SIRP $\alpha$  locus with exons 2, 3 and 4 of a human SIRP $\alpha$  gene to form a humanized SIRP $\alpha$  gene, wherein the humanized SIRP $\alpha$  gene is operably linked to a rodent SIRP $\alpha$  promoter at the endogenous rodent SIRP $\alpha$  locus, and expresses in the rodent a humanized SIRP $\alpha$  protein comprising an extracellular portion of the human SIRP $\alpha$  protein encoded by the human SIRP $\alpha$  gene and an intracellular portion of the rodent SIRP $\alpha$  protein encoded by the rodent SIRP $\alpha$  gene, and wherein the rodent is selected from a mouse or a rat.
2. The rodent of claim 1, wherein the rodent is a mouse.
3. The rodent of claim 1, wherein the rodent is a rat.
4. The rodent of claim 2 or 3, wherein the humanized SIRP $\alpha$  gene comprises exons 1, 5, 6, 7 and 8 of the rodent SIRP $\alpha$  gene.
5. The rodent of claim 2 or 3, wherein the human SIRP $\alpha$  protein comprises the amino acid sequence as set forth in SEQ ID NO: 4.
6. The rodent of claim 5, wherein the extracellular portion of the human SIRP $\alpha$  protein comprises amino acid residues 28-362 of the human SIRP $\alpha$  protein.
7. The rodent of claim 2 or 3, wherein the rodent does not express a rodent SIRP $\alpha$  protein.
8. An isolated rodent cell or tissue whose genome comprises a replacement of exons 2, 3 and 4 of a rodent SIRP $\alpha$  gene at an endogenous rodent SIRP $\alpha$  locus with exons 2, 3 and 4 of a human SIRP $\alpha$  gene to form a humanized SIRP $\alpha$  gene, wherein the humanized SIRP $\alpha$  gene is operably linked to a rodent SIRP $\alpha$  promoter at the endogenous rodent SIRP $\alpha$  locus, and expresses in the rodent cell or tissue a humanized SIRP $\alpha$  protein comprising an extracellular portion of the human SIRP $\alpha$  protein encoded by the human SIRP $\alpha$  gene and an intracellular portion of the rodent SIRP $\alpha$  protein encoded by the rodent SIRP $\alpha$  gene, and wherein the isolated rodent cell or tissue is selected from a mouse cell or tissue, or a rat cell or tissue.

9. The isolated cell or tissue of claim 8, wherein the isolated rodent cell or tissue is a mouse cell or tissue.
10. The isolated cell or tissue of claim 8, wherein the isolated rodent cell or tissue is a rat cell or tissue.
11. The isolated cell or tissue of claim 9 or 10, wherein the humanized SIRP $\alpha$  gene comprises exons 1, 5, 6, 7 and 8 of the rodent SIRP $\alpha$  gene.
12. The isolated cell or tissue of claim 9 or 10, wherein the cell or tissue does not express a rodent SIRP $\alpha$  protein.
13. The isolated cell or tissue of claim 9 or 10, wherein the cell or tissue is an embryonic stem (ES) cell.
14. A rodent embryo generated from the ES cell of claim 13.
15. A method of making a rodent, the method comprising:
  - (a) replacing exons 2, 3 and 4 of a rodent SIRP $\alpha$  gene at an endogenous rodent SIRP $\alpha$  locus in a rodent ES cell with exons 2, 3 and 4 of a human SIRP $\alpha$  gene to form a humanized SIRP $\alpha$  gene, wherein the humanized SIRP $\alpha$  gene is operably linked to a rodent SIRP $\alpha$  promoter at the endogenous rodent SIRP $\alpha$  locus and encodes a humanized SIRP $\alpha$  protein comprising an extracellular portion of the human SIRP $\alpha$  protein encoded by the human SIRP $\alpha$  gene and an intracellular portion of the rodent SIRP $\alpha$  protein encoded by the rodent SIRP $\alpha$  gene, and wherein the rodent is selected from mouse or rat, thereby obtaining a modified rodent ES cell comprising the humanized SIRP $\alpha$  gene;
  - (b) creating a rodent using the modified ES cell of (a).
16. The method of claim 15, wherein the rodent is mouse.
17. The method of claim 15, wherein the rodent is rat.
18. The method of claim 16 or 17, wherein the humanized SIRP $\alpha$  gene comprises exons 1, 5, 6, 7 and 8 of the rodent SIRP $\alpha$  gene.

19. The method of claim 16 or 17, wherein the extracellular portion of the human SIRP $\alpha$  protein comprises amino acid residues 28-362 of SEQ ID NO: 4.
20. A method of engrafting human cells into a rodent, comprising steps of:
- (a) providing a rodent whose genome comprises a replacement of exons 2, 3 and 4 of a rodent SIRP $\alpha$  gene at an endogenous rodent SIRP $\alpha$  locus with exons 2, 3 and 4 of a human SIRP $\alpha$  gene to form a humanized SIRP $\alpha$  gene, wherein the humanized SIRP $\alpha$  gene is operably linked to a rodent SIRP $\alpha$  promoter at the endogenous rodent SIRP $\alpha$  locus and expresses in the rodent a humanized SIRP $\alpha$  protein comprising an extracellular portion of the human SIRP $\alpha$  protein encoded by the human SIRP $\alpha$  gene and an intracellular portion of the rodent SIRP $\alpha$  protein encoded by the rodent SIRP $\alpha$  gene, and wherein the rodent is selected from a mouse or a rat; and
  - (b) transplanting one or more human cells into the rodent.
21. The method of claim 20, wherein the rodent is a mouse.
22. The method of claim 20, wherein the rodent is a rat.
23. The method of claim 21 or 22, further comprising a step of:
- (c) assaying engraftment of the one or more human cells in the rodent.
24. The method of claim 23, wherein the step of assaying comprises comparing the engraftment of the one or more human cells to the engraftment in one or more wild-type rats or in one or more rats whose genome does not comprise the replacement.
25. The method of claim 21 or 22, wherein the humanized SIRP $\alpha$  gene comprises exons 1, 5, 6, 7 and 8 of the rodent SIRP $\alpha$  gene.
26. The method of claim 21 or 22, wherein the extracellular portion of the human SIRP $\alpha$  protein comprises amino acids 28-362 of SEQ ID NO: 4.
27. The method of claim 21 or 22, wherein the human cells are hematopoietic stem cells.
28. The method of claim 21 or 22, wherein the human cells are transplanted intravenously, intraperitoneally, or subcutaneously.

29. A method comprising,

(a) providing one or more rodent cells whose genome comprises a replacement of exons 2, 3 and 4 of a rodent SIRP $\alpha$  gene at an endogenous rodent SIRP $\alpha$  locus with exons 2, 3 and 4 of a human SIRP $\alpha$  gene to form a humanized SIRP $\alpha$  gene, wherein the humanized SIRP $\alpha$  gene is operably linked to a rodent SIRP $\alpha$  promoter at the endogenous rodent SIRP $\alpha$  locus and expresses in the one or more rodent cells a humanized SIRP $\alpha$  protein comprising an extracellular portion of the human SIRP $\alpha$  protein encoded by the human SIRP $\alpha$  gene and an intracellular portion of the rodent SIRP $\alpha$  protein encoded by the rodent SIRP $\alpha$  gene, and wherein the rodent is selected from a mouse or a rat;

(b) incubating the one or more rodent cells of step (a) with a labeled substrate; and

(c) measuring phagocytosis of the labeled substrate by the one or more rodent cells of step (b).

30. The method of claim 29, wherein the rodent is a mouse.

31. The method of claim 29, wherein the rodent is a rat.

32. The method of claim 30 or 31, wherein the humanized SIRP $\alpha$  gene comprises exons 1, 5, 6, 7 and 8 of the rodent SIRP $\alpha$  gene.

33. The method of claim 30 or 31, wherein the substrate is fluorescently labeled or labeled with an antibody.

34. The method of claim 30 or 31, wherein the substrate is one or more red blood cells or one or more bacterial cells.

35. A method comprising,

(a) providing a rodent whose genome comprises a replacement of exons 2, 3 and 4 of a rodent SIRP $\alpha$  gene at an endogenous rodent SIRP $\alpha$  locus with exons 2, 3 and 4 of a human SIRP $\alpha$  gene to form a humanized SIRP $\alpha$  gene, wherein the humanized SIRP $\alpha$  gene is operably linked to a rodent SIRP $\alpha$  promoter at the endogenous rodent SIRP $\alpha$  locus and expresses in the rodent a humanized SIRP $\alpha$  protein comprising an extracellular portion of the human SIRP $\alpha$  protein encoded by the human SIRP $\alpha$  gene and an intracellular portion of the

rodent SIRP $\alpha$  protein encoded by the rodent SIRP $\alpha$  gene, and wherein the rodent is selected from a mouse or a rat;

(b) exposing the rodent to an antigen; and

(c) measuring phagocytosis of the antigen by one or more cells of the rodent.

36. The method of claim 35, wherein the rodent is a mouse.

37. The method of claim 35, wherein the rodent is a rat.

38. The method of claim 36 or 37, wherein the humanized SIRP $\alpha$  gene comprises exons 1, 5, 6, 7 and 8 of the rodent SIRP $\alpha$  gene.

39. The method of claim 36 or 37, wherein the step of exposing comprises exposing the rodent to an antigen that is fluorescently labeled.

40. The method of claim 36 or 37, wherein the step of exposing comprises exposing the rodent to one or more cells that comprise the antigen.

41. The method of claim 40, wherein the step of exposing comprises exposing the rodent to one or more human cells comprising the antigen or to one or more bacterial cells comprising the antigen.

42. A method of assessing the therapeutic efficacy of a drug targeting human cells, comprising:

providing a rodent whose genome a replacement of exons 2, 3 and 4 of a rodent SIRP $\alpha$  gene at an endogenous rodent SIRP $\alpha$  locus with exons 2, 3 and 4 of a human SIRP $\alpha$  gene to form a humanized SIRP $\alpha$  gene, wherein the humanized SIRP $\alpha$  gene is operably linked to a rodent SIRP $\alpha$  promoter at the endogenous rodent SIRP $\alpha$  locus and expresses in the rodent a humanized SIRP $\alpha$  protein comprising an extracellular portion of the human SIRP $\alpha$  protein encoded by the human SIRP $\alpha$  gene and an intracellular portion of the rodent SIRP $\alpha$  protein encoded by the rodent SIRP $\alpha$  gene, and wherein the rodent is selected from a mouse or a rat;

transplanting one or more human cells into the rodent;

administering a drug candidate to the rodent; and

monitoring the human cells in the rodent to determine the therapeutic efficacy of the drug candidate.

43. The method of claim 42, wherein the rodent is a mouse.

44. The method of claim 42, wherein the rodent is a rat.

45. The method of claim 43 or 44, wherein the human cells are cancer cells, and the drug candidate is an anti-cancer drug candidate.

46. The method of claim 42, wherein the drug candidate is an antibody.

47. The method of claim 42, wherein the rodent further comprises human immune cells.

48. The method of claim 47, wherein the drug candidate is a bispecific antibody that binds to an antigen on the human immune cells and an antigen on the transplanted human cancer cells.

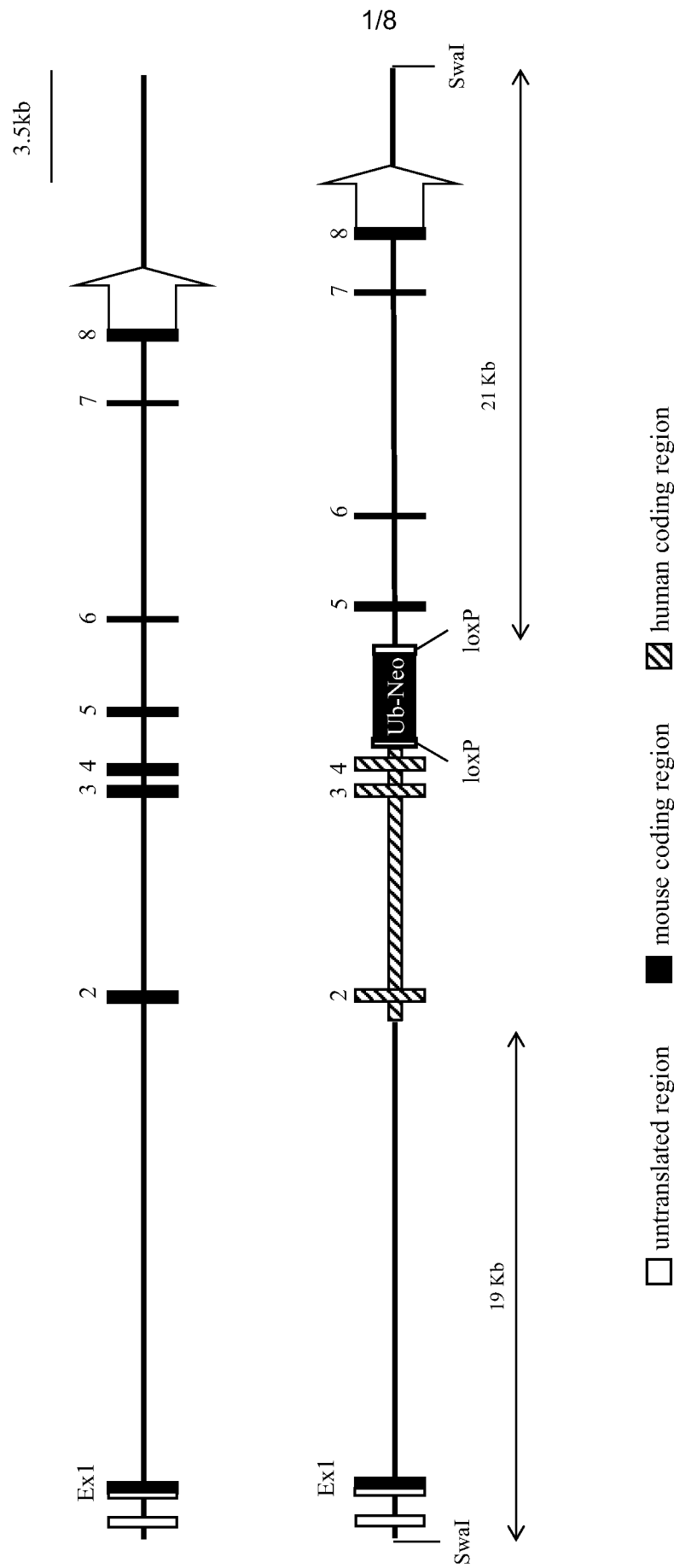

Figure 1



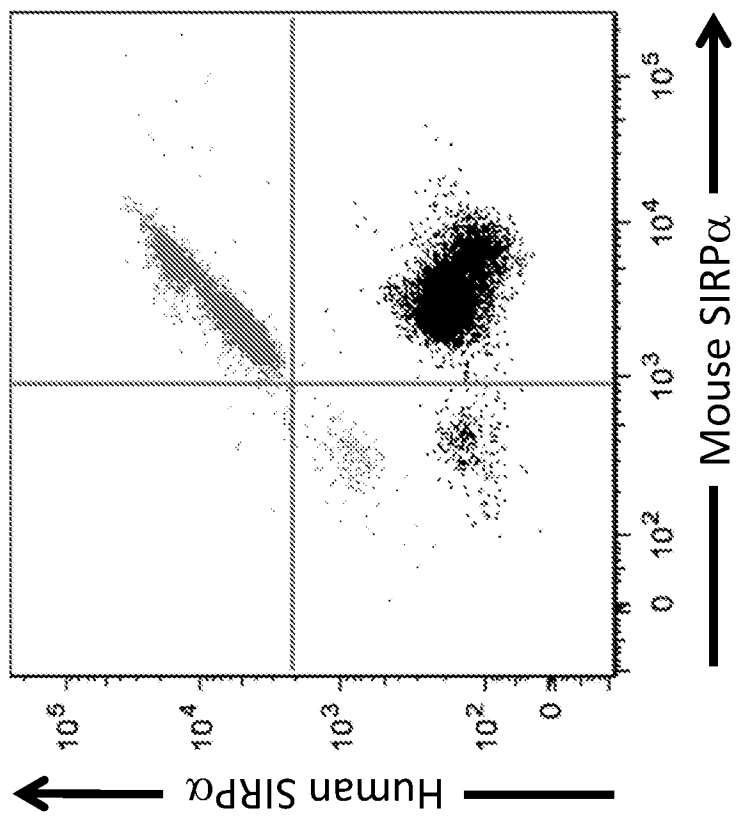

Figure 2

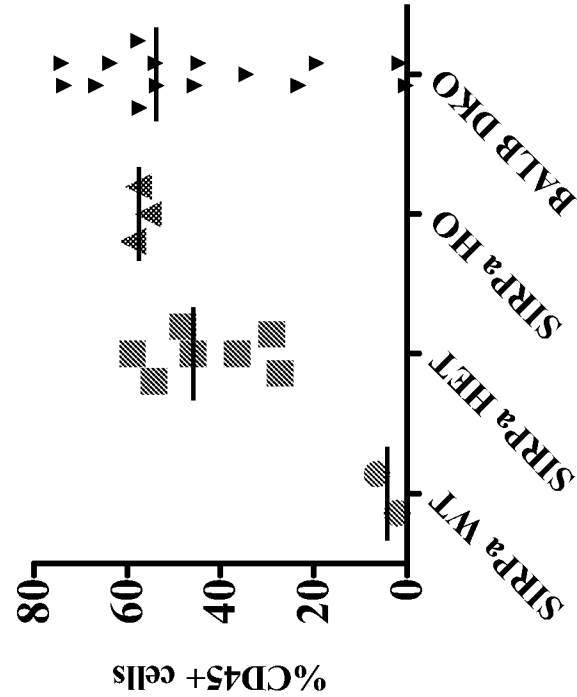

Figure 3

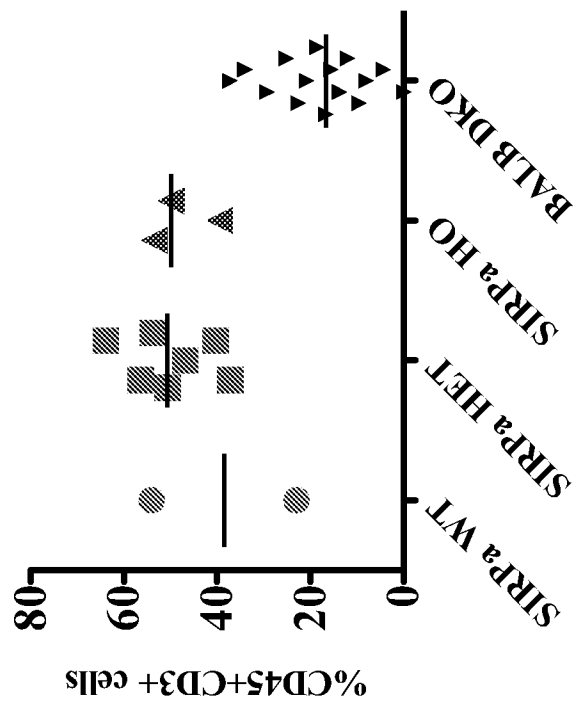

Figure 4

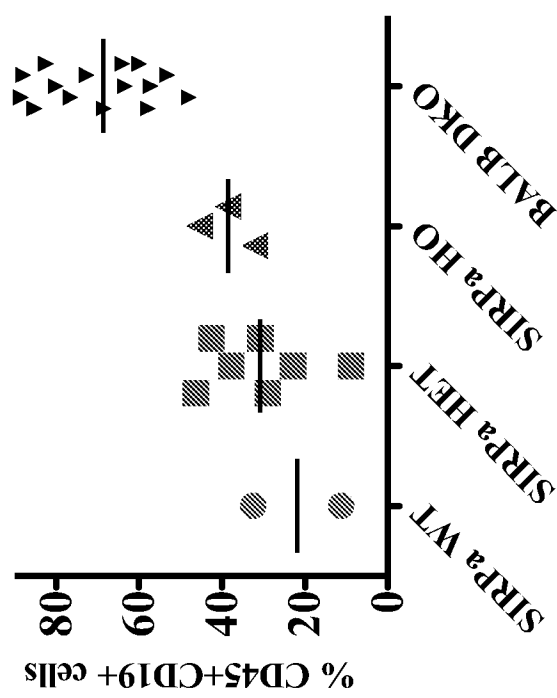

Figure 5

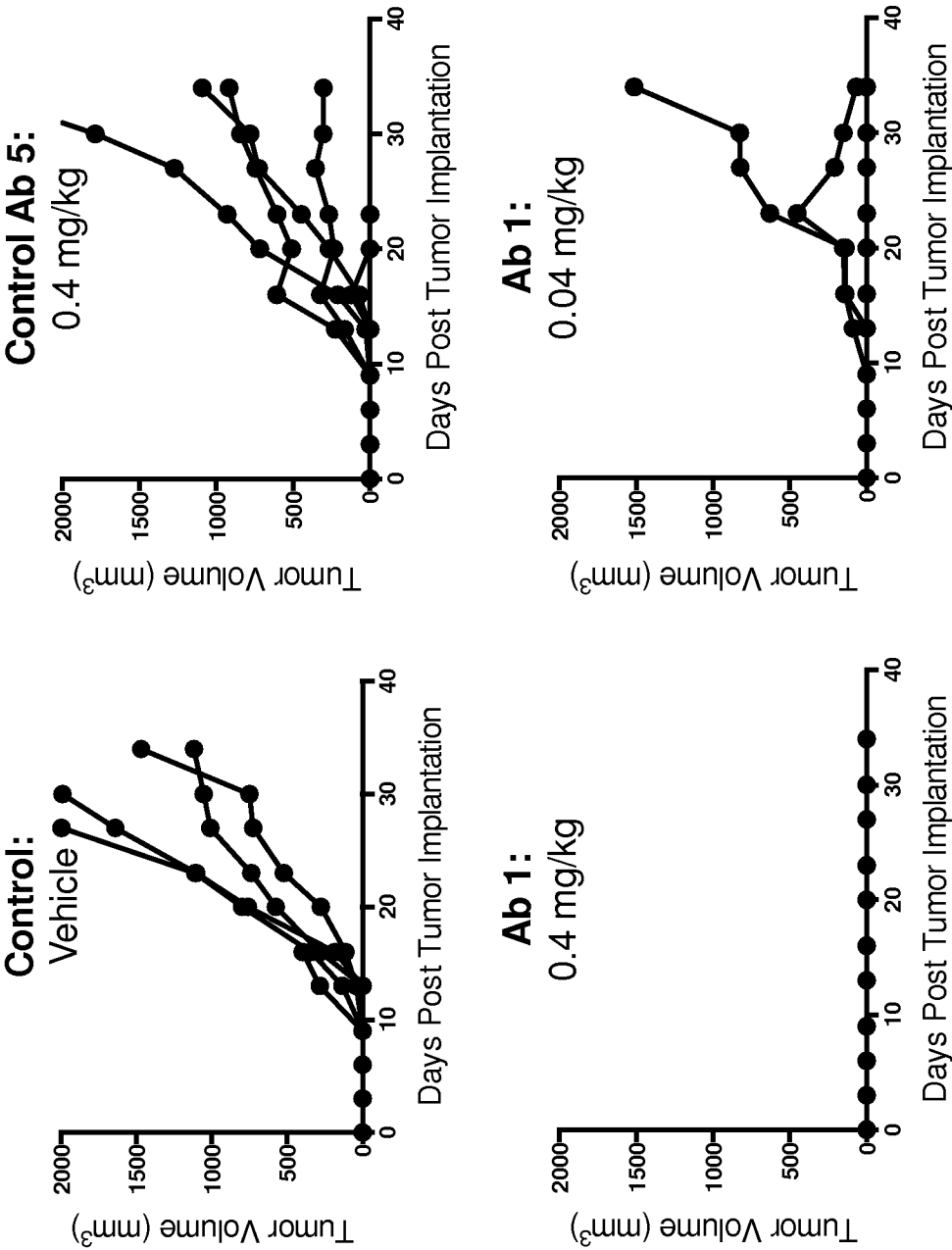

Figure 6

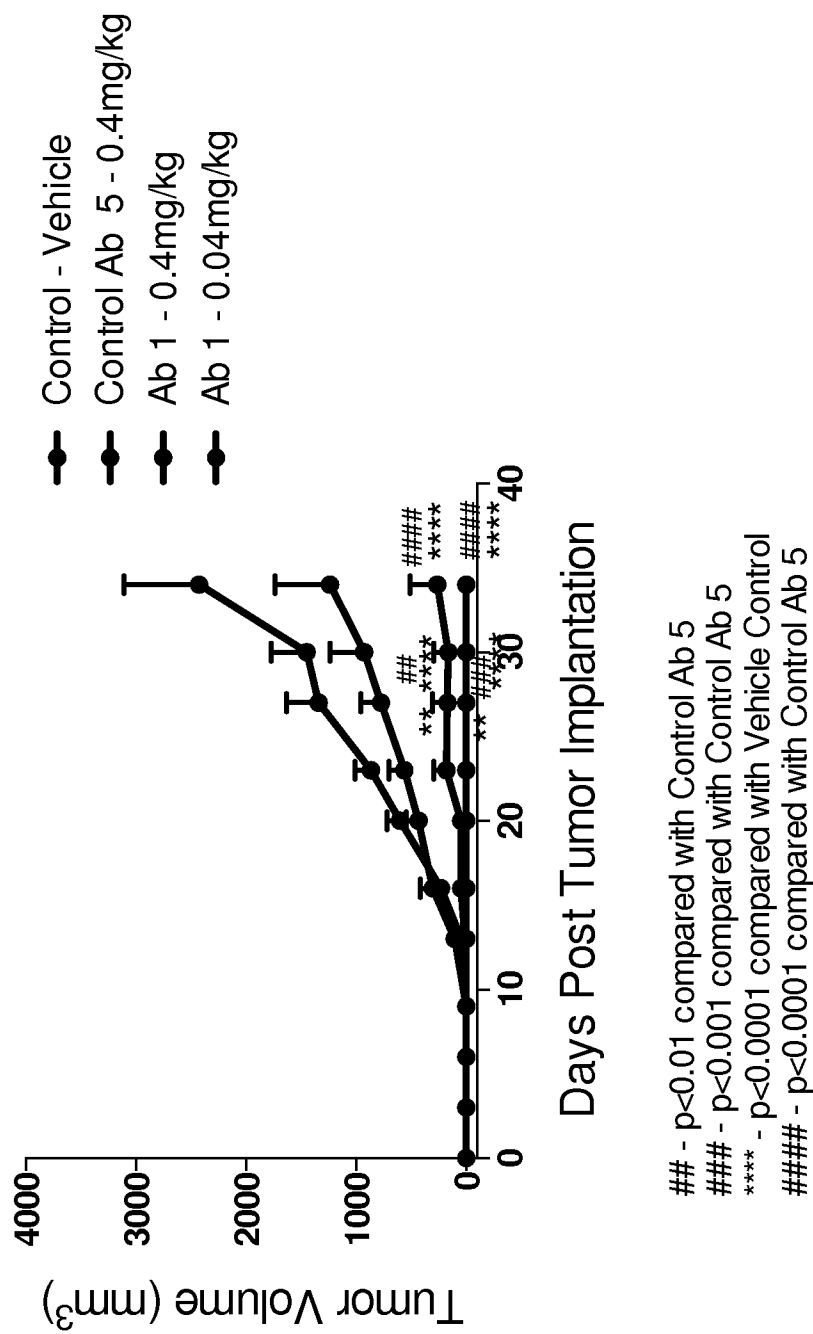

Figure 7

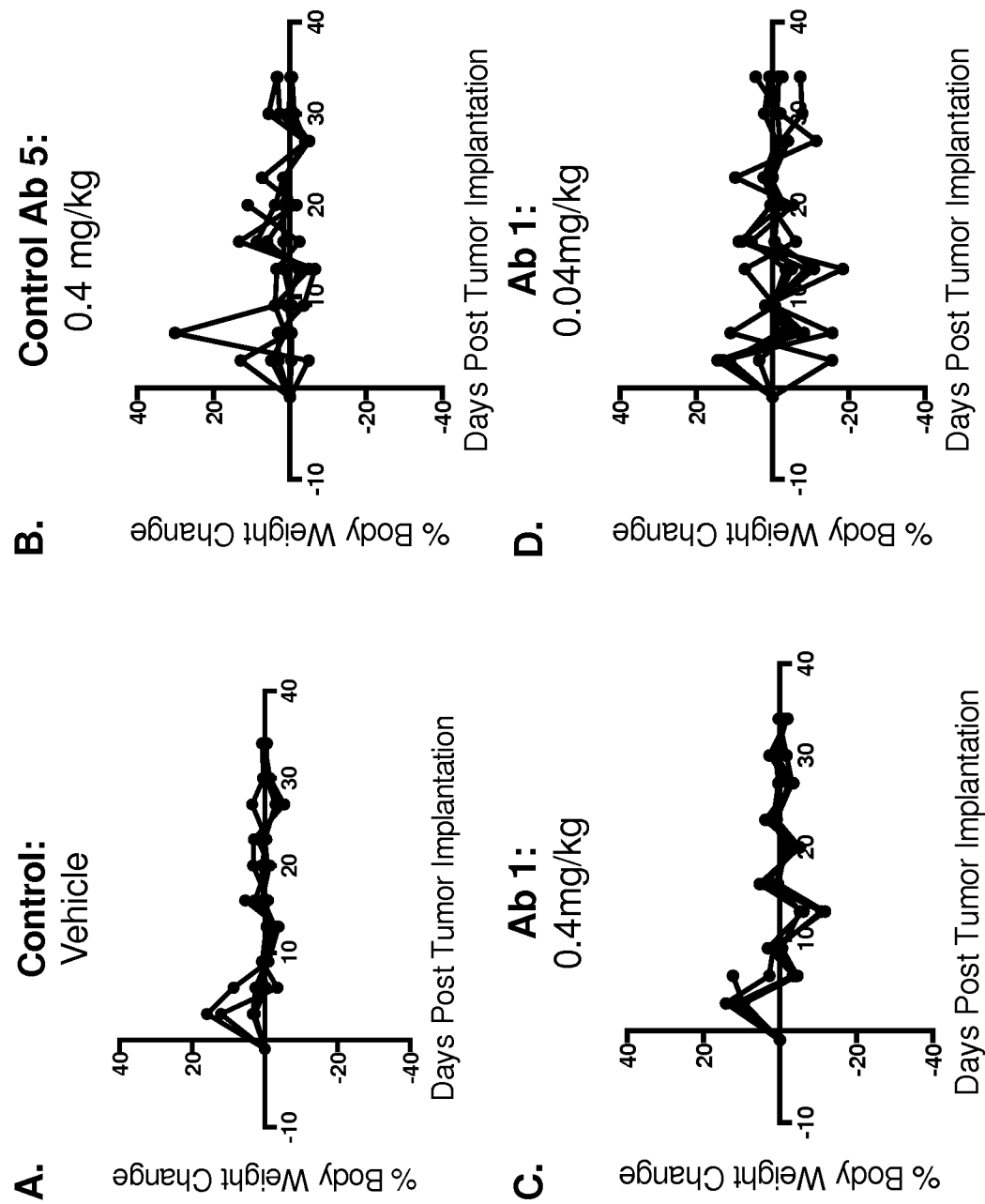

Figure 8

31014\_3400\_SEQ  
SEQUENCE LISTING

<110> Regeneron Pharmaceuticals, Inc.  
Murphy, Andrew J.

<120> NON-HUMAN ANIMALS HAVING A HUMANIZED SIGNAL-REGULATORY PROTEIN  
GENE

<130> 31014 (3400P1)

<150> 61881261

<151> 2013-09-23

<160> 8

<170> PatentIn version 3.5

<210> 1

<211> 4007

<212> DNA

<213> Mus musculus

<400> 1

gcgctcggcc gggccgccct cgcgctggcc tcgcgacggc tccgcacagc ccgcactcgc	60
tctgcgagct gtccccgctc gcgcttgctc tccgatctcc gtccccgctc cctctccctc	120
ttcctctccc cctctttcct tctccctcgc tatccgctcc cccgcccccg tgcctctggc	180
tctgcgcctg gtcctctcgg gtccgctccc ctttcccgcc ggcttgggcc ggcgtcacgc	240
tcccggagtc tccccgctcgc gcggcgctc attgtgggag ggggtcagat caccgcgccg	300
ggcgggtggcg ctggggggca gcggaggggg aggggcctta gtcgttcgcc cgcgccgccc	360
gcccgcctgc cgagcgcgct caccgccgct ctccctcctt gctctgcagc cgcggcccat	420
ggagcccgcc ggcccggccc ctggccgcct agggccgctg ctgctctgcc tgctgctctc	480
cgcgtcctgt ttctgtacag gagccacggg gaaggaactg aaggtgactc agcctgagaa	540
atcagtgtct gttgctgctg gggattcgac cgttctgaac tgcactttga cctccttggt	600
gccggtggga cccattaggt ggtacagagg agtagggcca agccggctgt tgatctacag	660
tttcgcagga gaatacgttc ctcgaattag aaatgtttca gatactacta agagaaacaa	720
tatggacttt tccatccgta tcagtaatgt caccacagca gatgctggca tctactactg	780
tgtgaagttc cagaaaggat catcagagcc tgacacagaa atacaatctg gagggggaac	840
agaggctctat gtactcgcca aaccttctcc accggaggta tccggcccag cagacagggg	900
catacctgac cagaaagtga acttcacctg caagtctcat ggcttctctc cccggaatat	960
caccctgaag tggttcaaag atgggcaaga actccacccc ttggagacca ccgtgaaccc	1020
tagtggaag aatgtctcct acaacatctc cagcacagtc aggggtggtac taaactccat	1080
ggatgttaat tctaaggta tctgcgaggt agcccacatc accttgata gaagccctct	1140
tcgtgggatt gctaacctgt ctaacttcac cagagtttca cccaccgtga aggtcaccca	1200
acagtccccg acgtcaatga accagggtgaa cctcacctgc cgggctgaga gggttctaccc	1260
cgaggatctc cagctgatct ggctggagaa tggaaacgta tcacggaatg acacgcccac	1320
gaatctcaca aagaacacgg atgggaccta taattacaca agcttggtcc tgggtgaactc	1380



## 31014\_3400\_SEQ

atctgctcat	agagaggacg	tggtgttcac	gtgccaggtg	aagcacgacc	aacagccagc	1440
gatcacccga	aaccataccg	tgctgggatt	tgcccactcg	agtgatcaag	ggagcatgca	1500
aaccttccct	gataataatg	ctaccacaaa	ctggaatgtc	ttcatcggtg	tgggcgtggc	1560
gtgtgctttg	ctcgtagtcc	tgctgatggc	tgctctctac	ctcctccgga	tcaaacagaa	1620
gaaagccaag	gggtcaacat	cttccacacg	gttgccagag	cccgagaaga	acgccagggg	1680
aataaccag	atccaggaca	caaataacat	caacgacatc	acatacgagc	acctgaatct	1740
gcccagaag	aagaagcccg	caccccgggc	ccctgagcct	aacaaccaca	cagaatatgc	1800
aagcattgag	acaggcaaag	tgccataggc	agaggatacc	ctcacctatg	ctgacctgga	1860
catggtccac	ctcagccggg	cacagccagc	ccccagcct	gagccatctt	tctcagagta	1920
tgctagtgtc	caggtccaga	ggaagtgaat	ggggctgtgg	tctgtactag	gccccatccc	1980
cacaagtttt	cttgcctac	atggagtggc	catgacgagg	acatccagcc	agccaatcct	2040
gtccccagaa	ggccaggtgg	cacgggtcct	aggaccaggg	gtaagggtgg	cctttgtctt	2100
ccctccgtgg	ctcttcaaca	cctcttgggc	accacgtcc	ccttcttccg	gaggctgggt	2160
gttgcagaac	cagagggcga	actggagaaa	gctgcctgga	atccaagaag	tggtgtgcct	2220
cggcccatca	ctcgtgggtc	tggatcctgg	tcttggaac	cccaggttgc	gtccttgatg	2280
ttccagagct	tggtcttctg	tgtggagaag	agctcaccat	ctctaccaa	cttgagcttt	2340
gggaccagac	tccctttaga	tcaaaccgcc	ccatctgtgg	aagaactaca	ccagaagtca	2400
gcaagttttc	agccaacagt	gctggcctcc	ccacctcca	ggctgactag	ccctggggag	2460
aaggaaccct	ctcctcctag	accagcagag	actccctggg	catgttcagt	gtggccccac	2520
ctcccttcca	gtcccagctt	gttccctcca	gctagcacta	actcagcagc	atcgctctgt	2580
ggacgcctgt	aaattattga	gaaatgtgaa	ctgtgcagtc	ttaaagctaa	ggtgttagaa	2640
aatttgattt	atgctgttta	gttggtgttg	ggtttctttt	ctttttaatt	tctttttctt	2700
ttttgatttt	ttttctttcc	cttaaaacaa	cagcagcagc	atcttggtc	tttgtcatgt	2760
gttgaatggg	tgggtcttgt	gaagtctgag	gtctaacagt	ttattgtcct	ggaaggattt	2820
tcttacagca	gaaacagatt	tttttcaa	tcccagaatc	ctgaggacca	agaaggatcc	2880
ctcagctgct	acttcagca	cccagcgtca	ctgggacgaa	ccaggccctg	ttcttacaag	2940
gccacatggc	tggccctttg	cctccatggc	tactgtggta	agtgcagcct	tgtctgaccc	3000
aatgctgacc	taatgttggc	cattccacat	tgaggggaca	aggctcagtga	tgccccctt	3060
cactcacaag	cattcagag	gcatgcagag	agaagggaca	ctcggccagc	tctctgaggt	3120
aatcagtgca	aggaggagtc	cgttttttgc	cagcaaacct	cagcaggatc	acactggaac	3180
agaacctggg	catactgtg	acaacacagc	tgtgagccag	ggcaaaccac	ccactgtcac	3240
tggctcgaga	gtctgggcag	aggctctgac	cctccaccct	ttaaactgga	tgccggggcc	3300
tggctggggc	caatgccaa	tggttatggc	aaccctgact	atctgggtctt	aacatgtagc	3360
tcaggaagtg	gaggcgctaa	tgtccccaat	ccctggggat	tcctgattcc	agctattcat	3420

31014\_3400\_SEQ

gtaagcagag ccaacctgcc tatttctgta ggtgcgactg ggatgttagg agcacagcaa	3480
ggacccagct ctgtagggct ggtgacctga tactttctcat aatggcatct agaagttagg	3540
ctgagttggc ctactggcc cagcaaacca gaacttgtct ttgtccgggc catgttcttg	3600
ggctgtcttc taattccaaa gggttggttg gtaaagctcc acccccttct cctctgccta	3660
aagacatcac atgtgtatac acacacgggt gtatagatga gttaaaagaa tgtcctcgct	3720
ggcatcctaa ttttgtctta agtttttttg gagggagaaa ggaacaaggc aagggaagat	3780
gtgtagcttt ggctttaacc aggcagcctg ggggctccca agcctatgga accctggtac	3840
aaagaagaga acagaagcgc cctgtgagga gtgggatttg tttttctgta gaccagatga	3900
gaaggaaaca ggccctgttt tgtacatagt tgcaacttaa aatttttggc ttgcaaaata	3960
tttttgtaat aaagatttct gggtacaat aaaaaaaaaa aaaaaaa	4007

<210> 2  
 <211> 509  
 <212> PRT  
 <213> Mus musculus

<400> 2

Met Glu Pro Ala Gly Pro Ala Pro Gly Arg Leu Gly Pro Leu Leu Leu  
 1 5 10 15

Cys Leu Leu Leu Ser Ala Ser Cys Phe Cys Thr Gly Ala Thr Gly Lys  
 20 25 30

Glu Leu Lys Val Thr Gln Pro Glu Lys Ser Val Ser Val Ala Ala Gly  
 35 40 45

Asp Ser Thr Val Leu Asn Cys Thr Leu Thr Ser Leu Leu Pro Val Gly  
 50 55 60

Pro Ile Arg Trp Tyr Arg Gly Val Gly Pro Ser Arg Leu Leu Ile Tyr  
 65 70 75 80

Ser Phe Ala Gly Glu Tyr Val Pro Arg Ile Arg Asn Val Ser Asp Thr  
 85 90 95

Thr Lys Arg Asn Asn Met Asp Phe Ser Ile Arg Ile Ser Asn Val Thr  
 100 105 110

Pro Ala Asp Ala Gly Ile Tyr Tyr Cys Val Lys Phe Gln Lys Gly Ser  
 115 120 125

Ser Glu Pro Asp Thr Glu Ile Gln Ser Gly Gly Gly Thr Glu Val Tyr  
 130 135 140

Val Leu Ala Lys Pro Ser Pro Pro Glu Val Ser Gly Pro Ala Asp Arg  
 145 150 155 160

## 31014\_3400\_SEQ

Gly Ile Pro Asp Gln Lys Val Asn Phe Thr Cys Lys Ser His Gly Phe  
 165 170 175  
 Ser Pro Arg Asn Ile Thr Leu Lys Trp Phe Lys Asp Gly Gln Glu Leu  
 180 185 190  
 His Pro Leu Glu Thr Thr Val Asn Pro Ser Gly Lys Asn Val Ser Tyr  
 195 200 205  
 Asn Ile Ser Ser Thr Val Arg Val Val Leu Asn Ser Met Asp Val Asn  
 210 215 220  
 Ser Lys Val Ile Cys Glu Val Ala His Ile Thr Leu Asp Arg Ser Pro  
 225 230 235 240  
 Leu Arg Gly Ile Ala Asn Leu Ser Asn Phe Ile Arg Val Ser Pro Thr  
 245 250 255  
 Val Lys Val Thr Gln Gln Ser Pro Thr Ser Met Asn Gln Val Asn Leu  
 260 265 270  
 Thr Cys Arg Ala Glu Arg Phe Tyr Pro Glu Asp Leu Gln Leu Ile Trp  
 275 280 285  
 Leu Glu Asn Gly Asn Val Ser Arg Asn Asp Thr Pro Lys Asn Leu Thr  
 290 295 300  
 Lys Asn Thr Asp Gly Thr Tyr Asn Tyr Thr Ser Leu Phe Leu Val Asn  
 305 310 315 320  
 Ser Ser Ala His Arg Glu Asp Val Val Phe Thr Cys Gln Val Lys His  
 325 330 335  
 Asp Gln Gln Pro Ala Ile Thr Arg Asn His Thr Val Leu Gly Phe Ala  
 340 345 350  
 His Ser Ser Asp Gln Gly Ser Met Gln Thr Phe Pro Asp Asn Asn Ala  
 355 360 365  
 Thr His Asn Trp Asn Val Phe Ile Gly Val Gly Val Ala Cys Ala Leu  
 370 375 380  
 Leu Val Val Leu Leu Met Ala Ala Leu Tyr Leu Leu Arg Ile Lys Gln  
 385 390 395 400  
 Lys Lys Ala Lys Gly Ser Thr Ser Ser Thr Arg Leu His Glu Pro Glu  
 405 410 415  
 Lys Asn Ala Arg Glu Ile Thr Gln Ile Gln Asp Thr Asn Asp Ile Asn  
 420 425 430

# 31014\_3400\_SEQ

Asp Ile Thr Tyr Ala Asp Leu Asn Leu Pro Lys Glu Lys Lys Pro Ala  
435 440 445

Pro Arg Ala Pro Glu Pro Asn Asn His Thr Glu Tyr Ala Ser Ile Glu  
450 455 460

Thr Gly Lys Val Pro Arg Pro Glu Asp Thr Leu Thr Tyr Ala Asp Leu  
465 470 475 480

Asp Met Val His Leu Ser Arg Ala Gln Pro Ala Pro Lys Pro Glu Pro  
485 490 495

Ser Phe Ser Glu Tyr Ala Ser Val Gln Val Gln Arg Lys  
500 505

<210> 3  
<211> 4201  
<212> DNA  
<213> Homo sapiens

<400> 3  
tccggcccg acccaccgcc aagagggggc ttcagctttg gggctcagag gcacgacctc 60  
ctggggaggg ttaaaaggca gacgcccccc cgcccccgcc gcccccgcc cccgactcct 120  
tcgccgctc cagcctctcg ccagtgggaa gcggggagca gccgcgcggc cggagtccgg 180  
aggcgagggg aggtcggccg caacttcccc ggtccacctt aagaggacga ttagtagccagc 240  
tcgcagcgct gaccttagaa aaacaagttt gcgcaaagtg gagcggggac ccggcctctg 300  
ggcagccccc gcggcgcttc cagtgccttc cagccctcgc gggcgggcga gccgcggccc 360  
atggagcccc ccggccccgc ccccgggccg ctcggggccg tgcctctgcct gctgctcgcc 420  
gcgtcctgcg cctggtcagg agtggcgggt gaggaggagc tgcaggtgat tcagcctgac 480  
aagtccgtgt tgggtgcagc tggagagaca gccactctgc gctgcactgc gacctctctg 540  
atccctgtgg ggcccatcca gtggttcaga ggagctggac caggccggga attaatctac 600  
aatcaaaaag aaggccactt cccccgggta acaactgttt cagacctcac aaagagaaac 660  
aacatggact tttccatccg catcggtaac atcacccag cagatgccgg cacctactac 720  
tgtgtgaagt tccggaaagg gagccccgat gacgtggagt ttaagtctgg agcaggcact 780  
gagctgtctg tgcgcgcaa accctctgcc cccgtggtat cgggccctgc ggcgagggcc 840  
acacctcagc acacagttag cttcacctgc gagtcccacg gcttctcacc cagagacatc 900  
accctgaaat ggttcaaaaa tgggaatgag ctctcagact tccagaccaa cgtggacccc 960  
gtaggagaga gcgtgtccta cagcatccac agcacagcca aggtggtgct gacccgcgag 1020  
gacgttcact ctcaagtcac ctgcgaggtg gccacgtca ccttgacagg ggaccctctt 1080  
cgtgggactg ccaacttgct tgagaccatc cgagttccac ccaccttgga gggtactcaa 1140  
cagcccgtga gggcagagaa ccaggtgaat gtcacctgcc aggtgaggaa gttctacccc 1200  
cagagactac agctgacctg gttggagaat ggaaacgtgt cccggacaga aacggcctca 1260

## 31014\_3400\_SEQ

accgttacag	agaacaagga	tggtacctac	aactggatga	gctggctcct	ggtgaatgta	1320
tctgcccaca	gggatgatgt	gaagctcacc	tgccagggtgg	agcatgacgg	gcagccagcg	1380
gtcagcaaaa	gccatgacct	gaaggtctca	gcccacccga	aggagcaggg	ctcaaatacc	1440
gccgctgaga	acactggatc	taatgaacgg	aacatctata	ttgtggtggg	tgtggtgtgc	1500
accttgctgg	tggccctact	gatggcggcc	ctctacctcg	tccgaatcag	acagaagaaa	1560
gcccagggct	ccacttcttc	tacaaggttg	catgagcccc	agaagaatgc	cagagaaata	1620
acacaggaca	caaatgatat	cacatatgca	gacctgaacc	tgcccaaggg	gaagaagcct	1680
gctccccagg	ctgcgagacc	caacaaccac	acggagtatg	ccagcattca	gaccagcccc	1740
cagcccgct	cggaggacac	cctcacctat	gctgacctgg	acatggtcca	cctcaaccgg	1800
acccccaagc	agccggcccc	caagcctgag	ccgtccttct	cagagtacgc	cagcgtccag	1860
gtcccgagga	agtgaatggg	accgtggttt	gctctagcac	ccatctctac	gcgctttctt	1920
gtcccacagg	gagccgccgt	gatgagcaca	gccaaccag	ttcccgagg	gctggggcgg	1980
tgagggtct	gggaccagg	ggccagggtg	gctcttctct	ccccaccct	ccttggtctt	2040
ccagcacttc	ctgggcagcc	acggccccct	ccccccacat	tgccacatac	ctggaggctg	2100
acgttgccaa	accagccagg	gaaccaacct	gggaagtggc	cagaactgcc	tgggggccaa	2160
gaactcttgt	gcctccgtcc	atcaccatgt	gggttttgaa	gaccctcgac	tgctccccg	2220
atgctccgaa	gcctgatctt	ccagggtggg	gaggagaaaa	tcccacctcc	cctgacctcc	2280
accacctcca	ccaccaccac	caccaccacc	accaccacta	ccaccaccac	ccaactgggg	2340
ctagagtggg	gaagatttcc	cctttagatc	aaactgcccc	ttccatggaa	aagctggaaa	2400
aaaactctgg	aaccataatc	caggcttggg	gaggttgctg	ccaacagtcc	tggcctcccc	2460
catccctagg	ctaaagagcc	atgagtcctg	gaggaggaga	ggacccctcc	caaaggactg	2520
gagacaaaac	cctctgcttc	cctgggtccc	tccaagactc	cctggggccc	aactgtgttg	2580
ctccaccggg	acctatctct	cccttctaga	cctgagcttg	cccctccagc	tagcactaag	2640
caacatctcg	ctgtggacgc	ctgtaaatta	ctgagaaatg	tgaaacgtgc	aatcttgaaa	2700
ctgagggtgtt	agaaaacttg	atctgtggtg	ttttgttttg	tttttttctt	taaaacaaca	2760
gcaacgtgat	cttggctgtc	tgtcatgtgt	tgaagtccat	ggttgggtct	tgtgaagtct	2820
gaggtttaac	agtttgttgt	cctggaggga	ttttcttaca	gcgaagactt	gagttcctcc	2880
aagtcccaga	acccaagaa	tgggcaagaa	ggatcaggtc	agccactccc	tggagacaca	2940
gccttctggc	tgggactgac	ttggccatgt	tctcagctga	gccacgcggc	tggtagtgca	3000
gccttctgtg	accccgctgt	ggtaagtcca	gcctgcccag	ggctgctgag	ggctgcctct	3060
tgacagtgca	gtcttatcga	gaccaaatgc	ctcagtctgc	tcatccgtaa	agtggggata	3120
gtgaagatga	caccctcccc	caccacctct	cataagcact	ttaggaacac	acagagggta	3180
gggatagtgg	ccctggccgt	ctatcctacc	cctttagtga	ccgcccccat	cccggttttc	3240
tgagctgatc	cttgaagaag	aatctttcca	tttctgctct	caaaccctac	tgggatcaaa	3300

## 31014\_3400\_SEQ

```

ctggaataaa ttgaagacag ccagggggat ggtgcagctg tgaagctcgg gctgattccc 3360
cctctgtccc agaaggttgg ccagaggggtg tgaccaggtt accctttaac cccaccctt 3420
ccagtcgggt gtgagggcct gaccggggccc agggcaagca gatgtcgcaa gccctattta 3480
ttcagtcctt actataactc ttagagttga gacgctaatag ttcattgactc ctggccttgg 3540
gatgccaag ggatttctgg cttaggctgt aaaagtagct gagccatcct gccattcct 3600
ggaggtccta caggtgaaac tgcaggagct cagcatagac ccagctctct ggggatggt 3660
cacctgggtga tttcaatgat ggcatccagg aattagctga gccaacagac catgtggaca 3720
gctttggcca gagtcccggt gtggcatctg ggagccacag tgaccagcc acctggctca 3780
ggctagttcc aaattccaaa agattggctt gtaaaccctt gtctccctct cttttaccca 3840
gagacagcac atacgtgtgc acacgcatgc acacacacat tcagtatttt aaaagaatgt 3900
tttcttgggtg ccattttcat tttattttat tttttaattc ttggaggggg aaataagggg 3960
ataaggccaa ggaagatgta tagcttttagc tttagcctgg caacctggag aatccacata 4020
ccttgtgtat tgaacccag gaaaaggaag aggtcgaacc aacctgcgg aaggagcatg 4080
gtttcaggag tttattttta gactgctggg aaggaaacag gccccatttt gtatatagtt 4140
gcaacttaaa ctttttggct tgcaaaatat ttttgtaata aagatttctg ggtaataatg 4200
a 4201

```

```

<210> 4
<211> 504
<212> PRT
<213> Homo sapiens

```

```
<400> 4
```

```
Met Glu Pro Ala Gly Pro Ala Pro Gly Arg Leu Gly Pro Leu Leu Cys
1          5          10          15
```

```
Leu Leu Leu Ala Ala Ser Cys Ala Trp Ser Gly Val Ala Gly Glu Glu
20          25          30
```

```
Glu Leu Gln Val Ile Gln Pro Asp Lys Ser Val Leu Val Ala Ala Gly
35          40          45
```

```
Glu Thr Ala Thr Leu Arg Cys Thr Ala Thr Ser Leu Ile Pro Val Gly
50          55          60
```

```
Pro Ile Gln Trp Phe Arg Gly Ala Gly Pro Gly Arg Glu Leu Ile Tyr
65          70          75          80
```

```
Asn Gln Lys Glu Gly His Phe Pro Arg Val Thr Thr Val Ser Asp Leu
85          90          95
```

```
Thr Lys Arg Asn Asn Met Asp Phe Ser Ile Arg Ile Gly Asn Ile Thr
100         105         110
```

## 31014\_3400\_SEQ

Pro Ala Asp Ala Gly Thr Tyr Tyr Cys Val Lys Phe Arg Lys Gly Ser  
 115 120 125  
 Pro Asp Asp Val Glu Phe Lys Ser Gly Ala Gly Thr Glu Leu Ser Val  
 130 135 140  
 Arg Ala Lys Pro Ser Ala Pro Val Val Ser Gly Pro Ala Ala Arg Ala  
 145 150 155 160  
 Thr Pro Gln His Thr Val Ser Phe Thr Cys Glu Ser His Gly Phe Ser  
 165 170 175  
 Pro Arg Asp Ile Thr Leu Lys Trp Phe Lys Asn Gly Asn Glu Leu Ser  
 180 185 190  
 Asp Phe Gln Thr Asn Val Asp Pro Val Gly Glu Ser Val Ser Tyr Ser  
 195 200 205  
 Ile His Ser Thr Ala Lys Val Val Leu Thr Arg Glu Asp Val His Ser  
 210 215 220  
 Gln Val Ile Cys Glu Val Ala His Val Thr Leu Gln Gly Asp Pro Leu  
 225 230 235 240  
 Arg Gly Thr Ala Asn Leu Ser Glu Thr Ile Arg Val Pro Pro Thr Leu  
 245 250 255  
 Glu Val Thr Gln Gln Pro Val Arg Ala Glu Asn Gln Val Asn Val Thr  
 260 265 270  
 Cys Gln Val Arg Lys Phe Tyr Pro Gln Arg Leu Gln Leu Thr Trp Leu  
 275 280 285  
 Glu Asn Gly Asn Val Ser Arg Thr Glu Thr Ala Ser Thr Val Thr Glu  
 290 295 300  
 Asn Lys Asp Gly Thr Tyr Asn Trp Met Ser Trp Leu Leu Val Asn Val  
 305 310 315 320  
 Ser Ala His Arg Asp Asp Val Lys Leu Thr Cys Gln Val Glu His Asp  
 325 330 335  
 Gly Gln Pro Ala Val Ser Lys Ser His Asp Leu Lys Val Ser Ala His  
 340 345 350  
 Pro Lys Glu Gln Gly Ser Asn Thr Ala Ala Glu Asn Thr Gly Ser Asn  
 355 360 365  
 Glu Arg Asn Ile Tyr Ile Val Val Gly Val Val Cys Thr Leu Leu Val  
 370 375 380

# 31014\_3400\_SEQ

Ala Leu Leu Met Ala Ala Leu Tyr Leu Val Arg Ile Arg Gln Lys Lys  
385 390 395 400

Ala Gln Gly Ser Thr Ser Ser Thr Arg Leu His Glu Pro Glu Lys Asn  
405 410 415

Ala Arg Glu Ile Thr Gln Asp Thr Asn Asp Ile Thr Tyr Ala Asp Leu  
420 425 430

Asn Leu Pro Lys Gly Lys Lys Pro Ala Pro Gln Ala Ala Glu Pro Asn  
435 440 445

Asn His Thr Glu Tyr Ala Ser Ile Gln Thr Ser Pro Gln Pro Ala Ser  
450 455 460

Glu Asp Thr Leu Thr Tyr Ala Asp Leu Asp Met Val His Leu Asn Arg  
465 470 475 480

Thr Pro Lys Gln Pro Ala Pro Lys Pro Glu Pro Ser Phe Ser Glu Tyr  
485 490 495

Ala Ser Val Gln Val Pro Arg Lys  
500

<210> 5  
<211> 508  
<212> PRT  
<213> Homo sapiens  
<400> 5

Met Glu Pro Ala Gly Pro Ala Pro Gly Arg Leu Gly Pro Leu Leu Leu  
1 5 10 15

Cys Leu Leu Leu Ser Ala Ser Cys Phe Cys Thr Gly Val Ala Gly Glu  
20 25 30

Glu Glu Leu Gln Val Ile Gln Pro Asp Lys Ser Val Leu Val Ala Ala  
35 40 45

Gly Glu Thr Ala Thr Leu Arg Cys Thr Ala Thr Ser Leu Ile Pro Val  
50 55 60

Gly Pro Ile Gln Trp Phe Arg Gly Ala Gly Pro Gly Arg Glu Leu Ile  
65 70 75 80

Tyr Asn Gln Lys Glu Gly His Phe Pro Arg Val Thr Thr Val Ser Asp  
85 90 95

Leu Thr Lys Arg Asn Asn Met Asp Phe Ser Ile Arg Ile Gly Asn Ile  
100 105 110



31014\_3400\_SEQ

Thr Pro Ala Asp Ala Gly Thr Tyr Tyr Cys Val Lys Phe Arg Lys Gly  
115 120 125

Ser Pro Asp Asp Val Glu Phe Lys Ser Gly Ala Gly Thr Glu Leu Ser  
130 135 140

Val Arg Ala Lys Pro Ser Ala Pro Val Val Ser Gly Pro Ala Ala Arg  
145 150 155 160

Ala Thr Pro Gln His Thr Val Ser Phe Thr Cys Glu Ser His Gly Phe  
165 170 175

Ser Pro Arg Asp Ile Thr Leu Lys Trp Phe Lys Asn Gly Asn Glu Leu  
180 185 190

Ser Asp Phe Gln Thr Asn Val Asp Pro Val Gly Glu Ser Val Ser Tyr  
195 200 205

Ser Ile His Ser Thr Ala Lys Val Val Leu Thr Arg Glu Asp Val His  
210 215 220

Ser Gln Val Ile Cys Glu Val Ala His Val Thr Leu Gln Gly Asp Pro  
225 230 235 240

Leu Arg Gly Thr Ala Asn Leu Ser Glu Thr Ile Arg Val Pro Pro Thr  
245 250 255

Leu Glu Val Thr Gln Gln Pro Val Arg Ala Glu Asn Gln Val Asn Val  
260 265 270

Thr Cys Gln Val Arg Lys Phe Tyr Pro Gln Arg Leu Gln Leu Thr Trp  
275 280 285

Leu Glu Asn Gly Asn Val Ser Arg Thr Glu Thr Ala Ser Thr Val Thr  
290 295 300

Glu Asn Lys Asp Gly Thr Tyr Asn Trp Met Ser Trp Leu Leu Val Asn  
305 310 315 320

Val Ser Ala His Arg Asp Asp Val Lys Leu Thr Cys Gln Val Glu His  
325 330 335

Asp Gly Gln Pro Ala Val Ser Lys Ser His Asp Leu Lys Val Ser Ala  
340 345 350

His Pro Lys Glu Gln Gly Ser Asn Thr Ala Ala Asp Asn Asn Ala Thr  
355 360 365

His Asn Trp Asn Val Phe Ile Gly Val Gly Val Ala Cys Ala Leu Leu  
370 375 380

# 31014\_3400\_SEQ

Val Val Leu Leu Met Ala Ala Leu Tyr Leu Leu Arg Ile Lys Gln Lys  
385 390 395 400

Lys Ala Lys Gly Ser Thr Ser Ser Thr Arg Leu His Glu Pro Glu Lys  
405 410 415

Asn Ala Arg Glu Ile Thr Gln Ile Gln Asp Thr Asn Asp Ile Asn Asp  
420 425 430

Ile Thr Tyr Ala Asp Leu Asn Leu Pro Lys Glu Lys Lys Pro Ala Pro  
435 440 445

Arg Ala Pro Glu Pro Asn Asn His Thr Glu Tyr Ala Ser Ile Glu Thr  
450 455 460

Gly Lys Val Pro Arg Pro Glu Asp Thr Leu Thr Tyr Ala Asp Leu Asp  
465 470 475 480

Met Val His Leu Ser Arg Ala Gln Pro Ala Pro Lys Pro Glu Pro Ser  
485 490 495

Phe Ser Glu Tyr Ala Ser Val Gln Val Gln Arg Lys  
500 505

<210> 6  
<211> 200  
<212> DNA  
<213> Artificial Sequence

<220>  
<223> Synthetic oligonucleotide

<400> 6  
agctctccta ccactagact gctgagaccc gctgctctgc tcaggactcg atttccagta 60  
cacaatctcc ctctttgaaa agtaccacac atcctgggggt gctcttgcat ttgtgtgaca 120  
ctttgctagc caggctcagt cctgggttcc aggtggggac tcaaacacac tggcacgagt 180  
ctacattgga tattcttggt 200

<210> 7  
<211> 199  
<212> DNA  
<213> Artificial Sequence

<220>  
<223> Synthetic oligonucleotide

<400> 7  
gctccccatt cctcactggc ccagcccctc ttcctactc tttctagccc ctgcctcatc 60  
tccctggctg ccattgggag cctgccccac tggaagccag tcgagataac ttcgtataat 120  
gtatgctata cgaagttata tgcattggcct ccgcgccggg ttttggcgcc tcccgcgggc 180  
gccccctcc tcacggcga 199

## 31014\_3400\_SEQ

<210> 8  
<211> 200  
<212> DNA

<213> Artificial Sequence

<220>

<223> Synthetic oligonucleotide

<400> 8

cattctcagt attgttttgc caagttctaa ttccatcaga cctcgacctg cagcccctag 60

ataacttcgt ataatgtatg ctatacgaag ttatgctagc tgtctcatag aggctggcga 120

tctggctcag ggacagccag tactgcaaag agtatccttg ttcatacctt ctcctagtgg 180

ccatctccct gggacagtca 200