

(19) World Intellectual Property Organization
International Bureau



(43) International Publication Date
5 August 2010 (05.08.2010)

(10) International Publication Number
WO 2010/088215 A1

PCT

- (51) **International Patent Classification:**
H04M 1/725 (2006.01) H04W 4/22 (2009.01)
H04W 64/00 (2009.01) H04L 29/08 (2006.01)
- (21) **International Application Number:**
PCT/US2010/022124
- (22) **International Filing Date:**
26 January 2010 (26.01.2010)
- (25) **Filing Language:** English
- (26) **Publication Language:** English
- (30) **Priority Data:**
12/360,818 27 January 2009 (27.01.2009) US
- (71) **Applicant (for all designated States except US):** YMAX COMMUNICATIONS CORP. [US/US]; P.O. Box 6785, West Palm Beach, Florida 33405 (US).
- (72) **Inventors; and**
- (75) **Inventors/Applicants (for US only):** BORISLOW, Daniel, M. [US/US]; 1045 South Ocean Boulevard, Palm Beach, Florida 33480 (US). WOOD, Gregory, Lynn [US/US]; 429 Dailey Circle, Oneonta, Alabama 35121 (US).

- (74) **Agents:** MARSH, David, R. et al.; Arnold & Porter LLP, 555 Twelfth Street, N.W., Washington, District of Columbia 20004 (US).
- (81) **Designated States (unless otherwise indicated, for every kind of national protection available):** AE, AG, AL, AM, AO, AT, AU, AZ, BA, BB, BG, BH, BR, BW, BY, BZ, CA, CH, CL, CN, CO, CR, CU, CZ, DE, DK, DM, DO, DZ, EC, EE, EG, ES, FI, GB, GD, GE, GH, GM, GT, HN, HR, HU, ID, IL, IN, IS, JP, KE, KG, KM, KN, KP, KR, KZ, LA, LC, LK, LR, LS, LT, LU, LY, MA, MD, ME, MG, MK, MN, MW, MX, MY, MZ, NA, NG, NI, NO, NZ, OM, PE, PG, PH, PL, PT, RO, RS, RU, SC, SD, SE, SG, SK, SL, SM, ST, SV, SY, TH, TJ, TM, TN, TR, TT, TZ, UA, UG, US, UZ, VC, VN, ZA, ZM, ZW.
- (84) **Designated States (unless otherwise indicated, for every kind of regional protection available):** ARIPO (BW, GH, GM, KE, LS, MW, MZ, NA, SD, SL, SZ, TZ, UG, ZM, ZW), Eurasian (AM, AZ, BY, KG, KZ, MD, RU, TJ, TM), European (AT, BE, BG, CH, CY, CZ, DE, DK, EE, ES, FI, FR, GB, GR, HR, HU, IE, IS, IT, LT, LU, LV, MC, MK, MT, NL, NO, PL, PT, RO, SE, SI, SK, SM, TR), OAPI (BF, BJ, CF, CG, CI, CM, GA, GN, GQ, GW, ML, MR, NE, SN, TD, TG).

[Continued on next page]

(54) **Title:** COMPUTER-RELATED DEVICE FOR LOCATING THE ORIGINATOR OF AN EMERGENCY CALL VIA A CELLULAR OR DATA NETWORK BY TRIANGULATION AND RECEIVED SIGNAL STRENGTH IDENTIFIERS

COMMUNICATION DEVICE LOCATION ESTIMATION
 ESTIMATED LOCATION : LAT=37.286166, LON=-121.990818
 BSS A# [T-MOBILE] : PWR=-52 dbm, LAT=37.384004, LON=-121.987324
 BSS B# [AT&T] : PWR=-58 dbm, LAT=37.387768, LON=-121.984096
 BSS C# [T-MOBILE] : PWR=-58 dbm, LAT=37.362028, LON=-121.992814
 BSS D# [AT&T] : PWR=-61 dbm, LAT=37.382836, LON=-121.995128
 BSS E [AT&T] : PWR=-68 dbm, LAT=37.387548, LON=-121.984961
 BSS F# [T-MOBILE] : PWR=-67 dbm, LAT=37.374778, LON=-121.996334
 BSS G [AT&T] : PWR=-66 dbm, LAT=37.382238, LON=-121.995941
 BSS H [AT&T] : PWR=-65 dbm, LAT=37.386536, LON=-121.983228
 BSS I [AT&T] : PWR=-61 dbm, LAT=37.390337, LON=-121.994473

CELL TOWER INFORMATION
 CARRIER POWER LAT/LONG

==== ESTIMATED ADDRESS = 1290-1298 OAKMEAD PKWY, SUNNYVALE, CA 94086, USA
 ==== ACTUAL ADDRESS = 1270 OAKMEAD PARKWAY, SUNNYVALE, CA, USA
 ==== ACTUAL COORDINATION : LAT=37.386536, LON=-121.991771
 ==== DISTANCE FROM KNOWN POINT= 114.71 METERS

THIS PAGE SHOWS MAGICALOCK LOCATION ESTIMATION RESULT.
 ● BLUE DOT DENOTES THE DEVICE'S ESTIMATED LOCATION.
 ○ GREEN HOUSE DENOTES THE DEVICE'S ACTUAL LOCATION.
 ○ RED DOTS DENOTE THE NEIGHBORING GSM BASE STATION TOWERS.

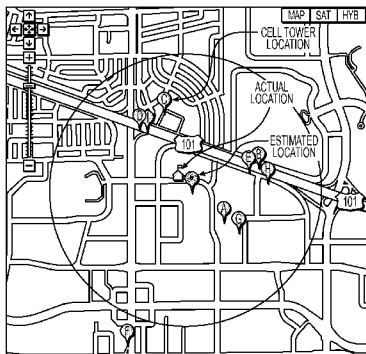

Fig. 9(b)

(57) **Abstract:** The claimed invention consists of a device for use with a computer. The device may include a transceiver and control logic. The control logic (a) receives one or more first signals carrying corresponding one or more cellular tower identifiers or wireless access point identifiers, (b) determines one or more signal strengths (RSSI) of the one or more first signals and a location of the communication device based on the one or more cellular towers or wireless access point identifiers and the one or more signal strengths of said first signals via triangulation, (c) receives a second signal corresponding to an emergency call, and (d) transfers, via a cellular network or a packet switched network, a third signal carrying an indicator of the location of said communication device to a remote device to aid emergency personnel in identifying the location of said communication device, said control logic implementing said emergency call as one of a cellular-based call via said cellular network and a VoIP call via said packet switched network.

WO 2010/088215 A1

Published:

— with international search report (Art. 21(3))

— before the expiration of the time limit for amending the claims and to be republished in the event of receipt of amendments (Rule 48.2(h))

COMPUTER-RELATED DEVICE FOR LOCATING THE ORIGINATOR OF AN
EMERGENCY CALL VIA A CELLULAR OR DATA NETWORK BY TRIANGULATION
AND RECEIVED SIGNAL STRENGTH IDENTIFIERS

5

FIELD OF THE INVENTION

This invention is applicable at least in the fields of voice and data communications (e.g., those that implement Voice over Internet Protocol (VoIP) communications) and the field of cellular telephony and, more particularly, in the field of devices, systems, processor
10 program products, and methods of facilitating emergency calls. The invention may be applicable, for example, in systems interfacing a standard telephone to a data network (e.g., a VoIP compatible communication network) via, for example, a computer system, which may facilitate communication over the data network via, for example, a local area network, wide
area network, and/or over an existing wireless network.

15

BACKGROUND OF THE INVENTION

VoIP is a technology that allows the systems and transmission channels that connect
computer networks to act as an alternative to phone lines, delivering real-time voice to both
standard telephones and personal computers (PCs). VoIP allows an individual to utilize a
20 network connection to transmit voice encapsulated data packets over available local
communication lines, such as the Internet. This is typically facilitated by the use of an
Analog Telephone Adapter (ATA) which emulates some functions of a phone company's
central office and connects via a wired interface to a network like the Internet.

In a VoIP system, the analog voice signal is typically picked up by a microphone and
25 sent to an audio processor within a personal computer.

VoIP converts standard telephone voice signals into compressed data packets that can
be sent locally over an Ethernet or globally via an ISP's data networks rather than traditional
phone lines.

One of the main difficulties with using VoIP is that it is difficult to facilitate the
30 handling of emergency calls, e.g., emergency "911" calls via systems that implement a VoIP
connection. This is especially true when VoIP connections are initiated from mobile or
nomadic devices. It is important to determine where an emergency call is being initiated
from so that emergency personnel can address the emergency which gave rise to the

emergency call. The present invention solves these and other problems involved in the current state of the art, as will be explained below.

SUMMARY OF THE INVENTION

5 The present invention is best understood with reference to the claims, the entire specification, and all of the drawings submitted herewith, which describe the devices, systems, processor program products and methods of the present invention in greater detail than this summary, which is merely intended to convey aspects of illustrative embodiments of the present invention. By way of example, the disclosed devices (e.g., computers and
10 adapters, such as network adapters), systems, processor program products and methods may include a combination of hardware and/or software which allows the user to overcome problems associated with making emergency calls on a VoIP communications network. Also by way of example, the central processing unit(s), processor(s), controller(s) or control logic in the disclosed devices (e.g., the computers and adapters) can include the ability to
15 route, via a transceiver for example, emergency calls to a commercial mobile radio service (“CMRS”) or cellular transmitter over a CMRS network to facilitate the handling of emergency calls, such as emergency “911” calls. Alternatively, an emergency call may be placed over the VoIP network. By way of example, if a transmission is not possible, or is attempted and fails for any reason, then the emergency call may be placed over the VoIP
20 network. Also by way of example, if the system cannot detect a cellular signal, or if a cellular signal is detected but transmission of the call over the cellular network fails, then the emergency call will be placed over the VoIP network. Or it may be determined that placing the emergency call over the VoIP network has other advantages and so that transmission medium is chosen.

25 In accordance with an exemplary embodiment of the present invention, a communication device is provided for use with a computer. The communication device includes a transceiver and control logic. The control logic (a) receives one or more first signals carrying corresponding one or more remote communication device identifiers (e.g., cellular tower identifiers or wireless access point identifiers) that each identify one or more
30 remote communication devices, (b) determines one or more signal strengths of the one or more first signals and a location of the communication device based on the one or more remote communication device identifiers (or one or more locations of the one or more remote communication devices) and the one or more signal strengths of said first signals, (c)

receives a second signal corresponding to an emergency call, and (d) transfers, via a cellular network or a packet switched network, a third signal carrying an indicator of the location of said communication device to a remote device to aid emergency personnel in identifying the location of said communication device, said control logic implementing said emergency call as one of a cellular-based call via said cellular network and a VoIP call via said packet switched network.

In accordance with the exemplary embodiment, the control logic may output a fourth signal carrying the one or more cellular tower identifiers and receives a fifth signal carrying one or more locations of the cellular towers having the one or more cellular tower identifiers, wherein said control logic determines a location of the communication device using the one or more locations of the cellular towers and the one or more signal strengths of the one or more first signals. In addition, the location of the communication device may be used to update registered location information of the communication device automatically or manually. By way of example, if the update is done manually, a user of the communication device may be prompted to update the registered location information of the communication device using the determined location of the communication device. The above-mentioned indicator is then selected from the registered location information of the communication device. However, the updating of registered location information need not be done incident to the handling of an emergency call, but may be done in advance to facilitate timely updates to the registered location information that may be stored in memory associated with the communication device or some other device coupled thereto.

The systems and methods disclosed herein also allow the communication devices (e.g., the computers and adapters) to determine their location and connect to a network (e.g., packet switched network or cellular network) to provide location information to emergency personnel. Thus, additional freedom and functionality are provided to the user, as described in more detail below. With regard to cellular networks, communication devices can also be configured to transmit information over a broadband cellular link, such as EV-DO or other similar types of networks.

Additional objects, advantages and novel features of this invention will be set forth in part in the description that follows, and in part will become apparent to those skilled in the art upon examination of the following description, or may be learned by practicing the invention.

BRIEF DESCRIPTION OF THE DRAWINGS

In the accompanying drawings that form a part of the specification and are to be read in conjunction therewith, the present invention is illustrated by way of example and not limitation, with like reference numerals referring to like elements, wherein:

5 Figures 1(a) and 1(b) illustrate an adapter, according to an embodiment of the invention;

 Figure 2 illustrates a communications network, according to an embodiment of the invention;

10 Figure 3 is a flow chart illustrating the process of making an emergency call, according to an embodiment of the invention;

 Figures 4(a) and 4(b) illustrate a communications network, according to embodiments of the invention;

 Figure 5 is a flow chart illustrating the process of making an emergency call, according to an embodiment of the invention;

15 Figure 6 illustrates a computer system, according to an embodiment of the invention;

 Figure 7 is a flow chart illustrating the process of making an emergency call, according to embodiments of the invention; and

 Figure 8 is a flow chart illustrating the process of making an emergency call, according to an embodiment of the invention.

20 Figure 9(a) is a flow chart illustrating the process of determining a location of a communication device using identifying information received from other communication devices.

 Figure 9(b) depicts the actual and estimated positions of different components within a cellular network and signal strength information for cellular communications pertinent to
25 an exemplary embodiment of the present invention.

DETAILED DESCRIPTION OF THE INVENTION

In the following detailed description, numerous specific details are set forth in order to provide a thorough understanding of the invention. In other instances, well known
30 structures, interfaces, and processes have not been shown in detail in order not to unnecessarily obscure the invention. However, it will be apparent to one of ordinary skill in the art that those specific details disclosed herein need not be used to practice the invention and do not represent a limitation on the scope of the invention, except as recited in the

claims. It is intended that no part of this specification be construed to effect a disavowal of any part of the full scope of the invention.

Figure 1(a) illustrates the components of a particular device, which is an adapter 100, such as a network adapter, according to an embodiment of the invention. However, these components may be employed in a number of other systems and devices of the present invention. By way of the example, the components described in connection with the adapter 100 and the manner in which they are employed may be the same for other devices, including telephones (e.g., cellular phones) and computers. Accordingly, the description of the adapter 100 set forth herein and reflected in the drawings may be read more broadly as merely an example of the types of features that other devices, such as telephones and computers, may have that implement the present invention. In some instances, the components of the adapter may be incorporated in a computer, and so no separate adapter may be required.

The adapter 100 includes a central processing unit 135 connected to the relay 160 via the subscriber line interface (SLIC) 140 and the DAA 145. The relay 160 is used to isolate and bridge an analog telephone handset 165 to the adapter 100. In some instances, a digital telephone handset may be employed. In addition, a separate handset may not be required if a headset, microphone, and/or speakers of a computer are employed.

As stated above, the adapter 100 includes a SLIC 140 and a data access arrangement (DAA) circuit 145. The SLIC 140 is responsible for emulating a central office. It generates a ring current, detects on-hook and off-hook transition and notifies the central processing unit (CPU) 135 of any signal transition. The SLIC 140 also performs A/D conversion on input voice signal and may also perform D/A conversion on voice signal to be processed by the telephone handset 165. The DAA 145 detects a ring current and notifies the CPU 135 of the presence of a ring current. The DAA 145 also creates off-hook and on-hook transactions in order to emulate a telephone handset back to the phone company's central office, and it also performs A/D and/or D/A conversion on signals transmitting to and from the equivalent of a central office (not shown).

The CPU 135 controls the adapter 100 via programmable software. The CPU 135 is a microprocessor, of a kind that is well known to one of ordinary skill in the art. Integrated into the CPU 135 is digital signal processor software (not shown) which processes voice signal data in real time.

Connected to the CPU 135 may be several memory devices such as flash memory 110 and SDRAM 115. The flash memory 110 may be used to store information permanently, such as configuration information and program code, when the adapter 100 is turned off. The SDRAM 115 may be used as a working storage for the CPU 135 during operation. The MPEG-4/H.264 decoder 120 is an integrated circuit that is responsible for producing video output from the CPU 135 to the optional LCD display 105. The MPEG-4/H.264 decoder 120 decodes streaming video information received via the wide area network connection 155 via the CPU 135. One of ordinary skill in the art can appreciate that any kind of decoder, such as, for example, an MPEG-4/H.264 decoder, can be used to decode the video output, if any.

The LCD display 105, which is an optional feature of the adapter 100, is used to display information about the incoming call and diagnostic and status information of the adapter 100. The LCD display 105 can also be used to display and present advertising and/or entertainment to the user. In an alternative embodiment of the invention, the CPU 135 includes circuitry which monitors the signal strength of the wireless network (not shown) employed by the adapter 100. The signal strength monitoring circuitry is well known to one of ordinary skill in the art. The MPEG-4/H.264 decoder 120 receives this information from the CPU 135 in real-time and transfers this information to the LCD display 105. The LCD display 105 receives the signal strength information and displays it to the user in a known manner. Accordingly, the user can monitor the signal strength as displayed on the LCD display 105 and manually adjust the location of the adapter 100 in order to maximize the signal strength. In further embodiments, the LCD display 105 can show information regarding the strength of the cellular network that is received from CPU 135. In one embodiment, the LCD display 105 can show the signal strength of the cellular network.

In one embodiment, a wireless network card 125 is connected to the CPU 135. The wireless network card 125 may be connected to the CPU 135 via a mini-PCI connector (not shown). Also, the wireless network capability may be built in to the adapter 100 in the form of a semiconductor chip without the use of a separate card. The wireless network card 125 allows the adapter 100 to access any one or more of available wireless networks. The wireless network card 125 can transmit the information to the network by implementing a variation of the IEEE 802.11 standard. One of ordinary skill, however, can appreciate that other methods can be employed as well. The wireless network card 125 is built into the adapter 100 via a replaceable module via a known standard such as PCI, PCMCIA, or USB.

By employing a particular wireless card, a user can have access to any number of wireless networks such as Wi-Fi, Wi-Max, EV-DO, HSPDA, and any other wireless network for which a mini-PCI card has been developed.

One of ordinary skill in the art can appreciate that the adapter 100 requires AC or DC power in order to operate. By way of example and not limitation, the adapter can be powered from an AC electrical outlet or DC power source, such as the cigarette lighter in an automobile, a DC battery, or the USB port of a computer.

In yet another embodiment of the invention, the adapter 100 can be adapted to include multiple wireless network cards. The multiple wireless network cards feature would allow the user flexibility to employ different types of wireless network services, such as Wi-Fi and cellular broadband wireless. One of ordinary skill can appreciate that many different services can be employed and the example is used for illustration and not as a way of limitation. The circuitry would be adapted to include a mini-PCI card and another mini-PCI card or other replaceable module, such as PCMCIA, USB or PCI. The CPU 135 would include software which would allow the network interface to adaptively switch between using the wireless network cards to transmit a voice signal and allow a user to replace wireless network cards during the operation of the adapter 100. For example, when the adapter 100 is not in range of the router 235 via Wi-Fi or other wireless network, the adapter 100 would transmit the packetized voice signal from the phone via a broadband cellular network like EV-DO or another applicable cellular broadband network to which the user has a subscription.

The adapter 100 has the capability to be attached to a local area network 150 to communicate with users on laptop or desktop personal computers and a wide area/broadband network 155 for communicating over a packet switched network, such as the Internet. Typically, the adapter has one or more RJ-11 jacks to connect with a telephone, and at least one RJ-45 connection to a 10/100BaseT Ethernet Hub or switch to connect to the local area network 150. Alternatively, the adapter 100 may be attached directly to a laptop or desktop personal computer via, for example, a USB connection.

Also connected to the CPU 135 is a cellular chip 130 implementing a transceiver which allows the adapter 100 to access a cellular network. The cellular chip 130 may be connected to the CPU 135 or it may be integrated with the CPU 135 on a circuit (with or without other components). The cellular chip 130 may receive voice data from the CPU 135 and modulates and transmits the data in a known way to communicate with another user via

the cellular network. The cellular chip 130 functions in a duplex manner to allow voice conversations over the cellular network.

The CPU 135 and/or cellular chip 130 monitors signals received from one or more cell towers to determine their cell tower identifiers and also monitor the corresponding signal strength for each of those signals using the above-mentioned signal strength monitoring circuitry. The cell tower identifiers and corresponding signal strengths are stored in local flash memory (e.g., memory 110 and SDRAM 115). In accordance with one embodiment, the CPU 135 will then query a database system (e.g., such as that which is provided by Mexens Technology via web service APIs which are offered as part of its NAVIZON positioning system) via an associated computer and its broadband link to identify a latitude and longitude for each cell tower, and thereafter use the latitude and longitude and the signal strength for each cell tower to calculate a location for the adapter 100 using well-known triangulation techniques. See U.S. Patent No. 7, 397,424, which is incorporated herein by reference. Alternatively, the CPU 135 may query a database system with the latitude and longitude of each cell tower along with its corresponding signal strength and have the database system return location identifying information for the adapter 100, such as a calculated location of the adapter 100 expressed in the form of latitude and longitude coordinates.

Once the location identifying information, such as latitude and longitude coordinates, have been determined, a database system, such as Google maps may be queried by the CPU 135 (via an associated computer and its broadband link) using Google maps APIs to identify the corresponding closest address (or other location identifying information) for the adapter 100 based on the given latitude and longitude. The CPU 135 may then cause the display 105 to display location identifying information for the adapter 100, including the address information received from Google maps database system.

Once the CPU 135 determines a location of the adapter 100, it may, in connection with the handling of an emergency call, transfer, via a cellular network or a packet switched network, location identifying information to a remote device (such as a computer operated by a PSAP) to aid emergency personnel in identifying the location of said communication device. The CPU 135 may implement said emergency call as a cellular-based call via said cellular network using the cellular chip 130 or a VoIP call via said packet switched network. By way of example, the CPU 135 may use the routing techniques described below in order

to route the call using the cellular network or the packet switched network in the manner described below.

In accordance with one embodiment of the present invention, location identifying information may be provided to Intrado Inc., a location based service which maintains a database of registered locations for the adapter 100. The Intrado service, in turn, may provide the location identifying information directly to a PSAP. Although the Intrado service may receive location identifying information in the form of an address, it can also convert the location information from latitude and longitude to address information and forward the same to the PSAP.

In accordance with one embodiment of the present invention, the location identifying information that is forwarded to the PSAP (or to another location based service) in connection with the handling of an emergency call will be either a registered location that is closest to the calculated location of the adapter 100, or closest to the calculated location if it is within a predetermined distance from the registered location. The CPU 135 may store registered location information in local memory and evaluate the calculated location of the adapter 100 relative to the registered location information in local memory to identify the closest registered location to the location of the adapter 100, and whether the calculated location and the registered location are within a predetermined distance of each other. The registered location information may include one or more registered locations. If the calculated location of the adapter 100 is not a registered location or within a certain distance of a registered location, the CPU 135 may update the registered location to the calculated location, or may prompt a user to update the registered location information by noting the discrepancy between the calculated location and the registered location and, by way of example, selecting the most current calculated location of the adapter 100 as a suggested new registered location. The CPU 135 may display a prompt for the user to update the registered location on the display 105. The user may select the calculated location of the adapter 100 by selecting a particular key on a keyboard of the handset 135 or of the computer. The CPU 135 may cause the location to be displayed on the display 105 to aid the user in selecting the current calculated location of the adapter 100 as a registered location.

Although the operation of the CPU 135 of the adapter 100 has been described above, it may be that one or more of each of the operations described above may be performed by the CPU of another device, such as a computer that is coupled to the adapter 100.

In an embodiment of the invention, the CPU 135 may execute software that routes emergency calls to the cellular chip 130 which establishes a two-way communication channel corresponding to the emergency call, the two-way communication channel being established over a cellular network. Specifically, in one embodiment, if the CPU 135
5 determines that the cellular chip 130 can engage in two-way communication via the cellular network, then the CPU 135 proceeds to route the call over a cellular network via the cellular chip. By way of example, the CPU 135 may determine that the cellular chip 130 can engage in two-way communication via the cellular network by determining if a cellular signal is present. In an alternative embodiment, the CPU 135 may determine that the cellular chip
10 130 can engage in two-way communication via the cellular network by measuring the strength of a cellular signal and comparing it to a pre-determined standard. If the CPU determines that the cellular chip 130 can not engage in two-way communication via the cellular network, then the CPU 135 proceeds to route the call over the VoIP network. In another embodiment, the CPU attempts to route the call over a cellular network, and if the
15 attempt fails, then the CPU 135 proceeds to route the call over the VoIP network, via, for example, a router and/or broadband modem.

Figure 1(b) illustrates one example of the components of a device, which is an adapter 100, such as a network adapter, according to a preferred embodiment of the invention. Again, these components may be employed in a number of other systems and
20 devices of the present invention.

The adapter 100 includes a central processing unit 135 connected to the relay 160 via subscriber line interface (SLIC) 140 and the DAA 145. The relay 160 is used to isolate and bridge an analog telephone handset (165) to the adaptor 100. In some instances, a digital telephone handset may be employed. In addition, a separate handset may not be required if a
25 headset, microphone, and/or speakers of a computer are employed.

The adapter 100 includes a subscriber line interface (SLIC) 140 and a data access arrangement (DAA) circuit 145. The SLIC 140 is responsible for emulating a central office. It generates a ring current, detects on-hook and off-hook transition and notifies the central processing unit (CPU) 135 of any signal transition. The SLIC 140 also performs A/D
30 conversion on input voice signal and may also perform D/A conversion on voice signal to be processed by the telephone handset (165). The DAA 145 detects a ring current and notifies the CPU 135 of the presence of a ring current. The DAA 145 also creates off-hook and on-hook transactions in order to emulate a telephone handset back to the phone company's

central office, and it also performs A/D and/or D/A conversion on signals transmitting to and from the equivalent of a central office (not shown).

The CPU 135 controls the adapter 100 via programmable software. The CPU 135 is a microprocessor, of a kind that is well known to one of ordinary skill in the art. Integrated
5 into the CPU 135 is digital signal processor software (not shown) which processes voice signal data in real time.

Connected to the CPU 135 are several memory devices, such as flash memory 110 and SDRAM 115. The flash memory 110 may be used to store information permanently, such as configuration information and program code, when the adapter 100 is turned off.
10 The SDRAM 115 may be used as a working storage for the CPU 135 during operation. The adapter 100 may have the capability to be attached directly to a laptop or desktop personal computer via a USB connector 170.

Also connected to the CPU 135 is a cellular chip 130 implementing a transceiver which allows the adapter 100 to access a cellular network. The cellular chip 130 may be
15 connected to the CPU 135 or it may be integrated with the CPU 135 on a circuit (with or without other components). The cellular chip 130 and/or CPU 135 monitor signals received from cellular towers, gathers cellular tower identifiers from these signals, determines signal strength, and upon receipt of the locations of cellular towers derived from the cellular tower identifiers, can calculate the local position of the adapter 100. The local position of the
20 adapter 100 may be used to update the registered location of the adapter 100 and may be transferred to a PSAP to aid emergency personnel in identifying the location of the adapter 100. Although the local position (or registered location) of the adapter 100 may be forwarded to the PSAP via a cellular network, it may also be sent to the PSAP via a VoIP network. The cellular chip 130 receives voice data from the CPU 135 and modulates and
25 transmits the data in a known way to communicate with another user via the cellular network. The cellular chip 130 functions in a duplex manner to allow voice conversations over the cellular network. In an embodiment of the invention, the CPU 135 may execute software that routes emergency calls to the cellular chip 130 which establishes a two-way communication channel corresponding to the emergency call, the two-way communication
30 channel being established over a cellular network. Specifically, if the transceiver detects the presence of a cellular network, then the CPU 135 attempts to route the call over the cellular network. If not, then the CPU 135 proceeds to route the call over the VoIP network. Or if the transceiver detects the presence of a cellular network, but the attempt to route the call

over the cellular network fails, then the CPU 135 proceeds to route the call over the VoIP network.

The embodiment shown in Figure 2 is provided for illustration purposes and not by way of limitation. It will be apparent to one of ordinary skill in the art that the elements that make up the communications network can vary and be optimized for different applications.

Figure 2 illustrates a communications network 200, according to an embodiment of the invention. The communications network 200 includes a telephone 205, cellular network 210, adapter 100, a connector such as a USB connector 220, laptop computer 225, personal computer 230, router 235, a broadband modem 240, Internet 245, gateway 250, public safety answering point (PSAP) 255, VoIP end-user, and PSTN end-user.

According to an embodiment of the invention, the adapter 100 may include a wireless network card 125 which allows the adapter 100 to wirelessly connect to a wide area network, such as the Internet 245. As shown in Figure 2, the adapter 100 may transmit digitized voice signals to a router 235. The router 235 is of a kind well known by those of ordinary skill in the art, such as an 802.11g router. The router 235 may receive the voice signal and convert it into a packet format for transmission over the Internet 245. Accordingly, the adapter 100 need not be physically connected to the router 235 and therefore does not have to be in close physical proximity to the router 235. Alternatively, the adapter 100 may include a connector such as a USB connector for connecting directly to a laptop or desktop computer. In yet another embodiment, the adapter 100 may include a connector such as a USB connector for connecting directly to a router or broadband modem (which may be a cable, fiber optic, or dsl modem).

The adapter 100 can receive voice inputs from a telephone 205, or from a laptop computer 225 or personal computer 230. In addition, the adapter 100 can receive voice inputs via a connector such as a USB connector 220.

In yet another embodiment (not shown), the laptop computer 225 or the personal computer 230 may be connected directly to the router 235, which permits connection to the Internet via the broadband modem 240. The computer may also include a wireless network card 125 which allows the computer to wirelessly connect to a wide area network, such as the Internet 245. The computer may transmit digitized voice signals to a router 235. The router 235 is of a kind well known by those of ordinary skill in the art, such as an 802.11g router. The router 235 may receive the voice signal and convert it into a packet format for transmission over the Internet 245. Accordingly, the computer need not be physically

connected to the router 235 and therefore does not have to be in close physical proximity to the router 235. Alternatively, the computer may include a connector such as an Ethernet or USB connector for connecting directly to the router 235 or broadband modem 240.

The computer can receive voice inputs from a telephone 205, or from an adapter 100.
5 Alternatively, the computer can receive voice inputs via a connector such as a USB connector 220.

As stated above and with reference to Figure 1(a), the adapter 100 may include a wireless network card 125. The wireless network card 125 is of a kind known to one of ordinary skill in the art, such as 802.11b and 802.11g PCI cards. The wireless network card
10 125 in the adapter 100 can be configured to transmit the digitized voice data across several different networks. One of ordinary skill in the art can appreciate that there are numerous types of wireless PCI cards allowing access to numerous networks, such as Wi-Fi, Wi-Max, EV-DO and HSPDA and others.

The router 235 is optional. In one embodiment, the router 235 transmits the digitized
15 voice signal to the broadband modem 240. The broadband modem 240 can be a wireless broadband modem and can include a cellular link. In another embodiment, the digitized voice signals may be provided to the broadband modem 240 without an intervening router (not shown). Devices such as routers act as access points, or portals, to a packet switched network, such as the Internet 245. The broadband modem 240 encodes and transmits the
20 digitized voice signal across a packet switched network such as the Internet 245. The broadband modem 240 can be cable modem, DSL or fiber optic modem, or satellite or other wireless broadband links. One of ordinary skill in the art can appreciate that the router 235 could be a stand-alone router for a home user or a server in an enterprise setting.

In one embodiment, the transmitted packetized voice signals are received and
25 decoded and converted to analog or digitized voice signals by a soft phone client running on a remote computer. In another embodiment, the transmitted packetized voice signals are received and decoded and converted to analog or digitized voice signals by a gateway 250 and then sent to a PSTN end user at the far-end.

The adapter 100 also includes a cellular chip 130 which may be used for diverting
30 emergency 911 calls from the VoIP system. The CPU 135 in conjunction with the transceiver periodically scans cellular signals from the cellular tower or towers to determine if there is a cellular signal and to determine the cellular tower identifier(s) of the cellular towers. The transceiver may scan cellular signals at any frequency. In one embodiment, for

example, the transceiver may continually scan cellular signals from the cellular tower or towers. In another embodiment, for example, the transceiver may intermittently scan cellular signals. The CPU 135 may use the cellular tower identifier(s) and signal strengths to determine the location of the adapter 100 in the manner described above. Once the location
5 of the adapter 100 has been determined, that location identifying information may be stored in its local memory for later use. If there is a subsequent emergency call, then the location identifying information associated with the adapter may be used later to communicate location identifying information to the PSAP over a cellular network or a packet-switched network to aid emergency personnel in identifying the location of the adapter 100.

10 When the adapter 100 detects an emergency call, if the transceiver detected the presence of a cellular signal, then the CPU 135 may attempt to initiate two-way communication with PSAP 255 over the cellular network via the cellular chip 130. If it is unsuccessful in establishing two-way communication with PSAP 255, then it will route the call as a VoIP call. If the transceiver did not detect the presence of a cellular signal, then the
15 CPU 135 outputs the call as a VoIP call.

In the event that the emergency call is transmitted over the cellular network, then the PSAP 255 receives the call and processes the call as it would process any other call received over the cellular network. The manner in which these calls are processed is known in the art.

In the event that the call is transmitted as a VoIP call, the broadband modem 240
20 encodes and transmits the packetized voice signal across a packet switched network such as the Internet 245. In one embodiment, the transmitted packetized voice signals are received at a gateway 250 where they are decoded and converted to analog or digitized voice signals. In one embodiment, the gateway 250 that converts the signal from packetized voice signals to analog or digitized voice signals may be part of the VoIP service provider infrastructure.
25 In another embodiment, the gateway 250 that converts the signal from packetized voice signals to analog or digitized voice signals may be part of the infrastructure of a service provider specializing in emergency communications infrastructure. In either case, the analog or digitized voice signals are then sent to the PSAP 255 in a manner known in the art. In another embodiment, the gateway 250 that converts the signal from packetized voice signals
30 to analog or digitized voice signals may be part of the PSAP infrastructure. In yet another embodiment, if the PSAP is capable of receiving packetized voice signals, then the packetized voice signals are sent directly to the PSAP without conversion to analog or digitized voice signals. In accordance with the present invention, whether the emergency

call is completed via a cellular network or a VoIP network, location identifying information corresponding to the location of the adapter 100 will be sent to the PSAP 255 to aid emergency personnel in identifying the location of the adapter 100.

Figure 3 is a flow diagram illustrating the process of making an emergency call 300, in accordance with an embodiment of the invention. The process 300 is described with respect to the adapter 100 shown in Figures 1(a) and 1(b), but may be applied to other systems.

As shown in step 305, the CPU in conjunction with the transceiver is periodically scanning signals from the cellular tower or towers to determine if there are one or more cellular signal(s) and to determine the cellular tower identifiers for the cellular towers from which those cellular signals were transmitted to facilitate identifying the location of the adapter 100 using the cellular tower identifiers and the corresponding signal strengths of the cellular signals in the manner described above. In step 310, the SLIC 140 detects an off-hook event and notifies the CPU 135. The DSP (not shown) embedded in the CPU 135 awaits the receipt of the first DTMF digit from the handset. In step 315, the CPU 135 determines that the call is to be an emergency call. This is determined by the user inputting known DTMF digits according to emergency services, such as 911 calls, 311 calls, and other services known to one of ordinary skill in the art.

In step 320, if the CPU in conjunction with the transceiver detected the presence of a cellular signal in step 305, then the CPU 135 routes the call, along with location identifying information associated with the adapter 100, to a cellular network via the cellular chip 130. The cellular network chip 130 (or cellular network circuit) acts to modulate the voice signal in a manner which allows it to be transmitted over a cellular network. It will be apparent to one of ordinary skill in the art that there are numerous ways to implement a cellular network, such as GSM, CDMA, UMTS, LTE and the embodiment provided is not meant to limit the scope of the invention.

In step 330, the cellular network attempts to transmit the emergency call, along with location identifying information associated with the adapter 100, to the appropriate public safety answering point (PSAP) in a way known to one of ordinary skill in the art. By way of example, the cellular network determines the location of the caller, as it does for other cellular callers, and transmits location information to the PSAP along with the actual call. If the transmission of the call over the cellular network is successful, the call is connected to the PSAP in step 340, and the emergency call begins over the cellular network.

If the transmission of the call over the cellular network is not successful, then the CPU routes the call as a VoIP call in step 345. In step 355, the soft phone encodes and transmits the packetized voice signal across a packet switched network such as the Internet. In step 360, the signal goes through a gateway, where it is converted into an analog or digitized voice signal and connected to a switch which routes the emergency call to the local authorities. In other embodiments of the invention (not shown), the packetized signal may go directly to the local authorities without going through a gateway.

In further embodiments of the invention, emergency call re-routing functionality may be placed in other components of a telephone system. For example, a cellular interface and re-routing functionality could be implemented within a telephone handset, within a specialized adaptor coupled to a handset, or within a conventional personal computer coupled in some manner to a handset, headset, or other audio system.

In step 350, if the CPU in conjunction with the transceiver did not detect the presence of a cellular signal in step 310, then the CPU routes the call as a VoIP call. In step 355, the soft phone encodes and transmits the packetized voice signal across a packet switched network such as the Internet. In step 360, the signal goes through a gateway, where it is converted into an analog or digitized voice signal and connected to a switch which routes the emergency call to the local authorities. In other embodiments of the invention (not shown), the packetized signal may go directly to the local authorities without going through a gateway.

In addition, in further embodiments of the invention, determining whether there is a cellular signal may take place in other components of a telephone system. For example, the signal strength determination could be implemented within a telephone handset, within a specialized adaptor coupled to a handset or within a conventional personal computer coupled in some manner to a handset, headset or other audio system.

Figures 4(a) and 4(b) may be used to explain several embodiments of the invention. Figure 4(a) depicts a communications network 400, including a telephone 405, USB adaptor 410, computer 415, and packet-switched network 420, such as the Internet. In particular, the telephone 405 is coupled to the computer 415 via the USB adaptor 410, but that specific interface is included only by way of example and is not necessary or important to the invention. For example, the telephone 405 may itself be a USB phone and therefore capable of connecting directly to the computer 415 via a USB interface, making an intervening

adaptor unnecessary. Other communication protocols may also be used in addition to or instead of USB.

In the system of Figure 4(a), typical calls using the telephone 405 would be routed through the adaptor 410 and computer 415 to a packet-switched network 420 using VoIP technology. Since emergency calls over such a system present problems, as described above, the present invention also provides for the inclusion of emergency call re-routing functionality over a cellular interface, or over some other interface designated for emergency situations. Specifically, the telephone 405, the adaptor 410, or the computer 415 may include a cellular (or emergency) interface, such as a cellular chip or PCMCIA card, and re-routing intelligence, such as specialized application software. The re-routing intelligence, which may be on a CPU separate from the cellular interface or incorporated therein, is capable of detecting that an emergency call is being made, by detecting that "911" has been dialed for example, and (1) re-routing the call over the cellular interface to a cellular network 425 if two-way communication is possible over the cellular network 425, or (2) re-routing the call over the VoIP network if such two-way communication is not possible. The determination of whether two-way communication is possible is made by scanning cellular signals from the cellular tower or towers and if a cellular signal is detected, then attempting two-way communication over the cellular network. In addition, if a cellular signal is detected, the re-routing intelligence will determine whether the attempted two-way communication over the cellular network was successful. If the attempted two-way communication over the cellular network was not successful, then the re-routing intelligence may re-route the call over the VoIP network.

Although the use of specific re-routing intelligence has been discussed, the present invention may use the cellular network to determine location information for the adapter 410 in the manner discussed above, but actually facilitate the completion of emergency calls using only one type of network (e.g., cellular network or packet switched network) without any re-routing option. Once the location of the adapter 100 has been determined, that location identifying information may be stored in its local memory for later use. If there is a subsequent emergency call, then the location identifying information associated with the adapter may be used later to communicate location identifying information to the PSAP over a cellular network or a packet-switched network to aid emergency personnel in identifying the location of the adapter 100.

Note that the cellular interface, the transceiver, and the re-routing intelligence may be included in the phone 405, in the adaptor 410, or in the computer 415. Also note, however, that none of these components need to be located in the same physical device as any of the others. For example, the re-routing intelligence may re-route an emergency call by signaling a separate component that actually includes the cellular interface. In one embodiment, the telephone 405 is an ordinary telephone, while the adaptor 410 includes the cellular interface and the transceiver and the computer 415 includes the re-routing intelligence. In such a system, the re-routing intelligence of the computer 415 detects that an emergency call has been made and checks for a cellular signal. By way of example, the computer itself may detect that an emergency call has been made and check for the presence of a cellular signal, or it may signal the adaptor 410 to check for the presence of a cellular signal. Depending on the implementation, the computer 415 and/or the adaptor must be provided with the capability to detect and respond to such signaling and also to re-route calls over the cellular interface.

In yet another embodiment, the cellular interface is disposed within the telephone 405 while the re-routing intelligence is disposed within the computer 415. In this embodiment, a similar detection and signaling process occurs between the computer and the phone, as will be apparent to those of ordinary skill in the art. Note also that in such an embodiment a separate adaptor component is unnecessary. In those embodiments where the re-routing intelligence and emergency interface are disposed within computer 415, neither telephone 405 nor adaptor 410 would be necessary, particularly where the computer 415 includes all the usual functionality of a normal handset as would be understood by those of ordinary skill in the art.

Figure 4(b) shows the communications network 400 according to a preferred embodiment of the invention. In the system of Figure 4(b), the adaptor 410 includes a cellular (or emergency) interface including a transceiver, such as a cellular chip or PCMCIA card along with re-routing intelligence, as indicated above.

Figure 5 depicts a flow diagram of re-routed and non-re-routed emergency calls in accordance with certain aspects of the invention 500. In step 505, the transceiver is periodically scanning cellular signals from the cellular tower or towers to determine if there is a cellular signal, gathering cell tower identifier(s), monitoring signal strength and identifying a location of the adapter. In step 510, the user makes a call. In step 515, the re-routing intelligence determines if the call is an emergency call. If not, the call is routed,

along with location identifying information, via a packetized signal as, for example, a VoIP call (not shown). If the transceiver did not detect a cellular signal in step 505, then the emergency call is routed, along with location identifying information corresponding to the adapter (if available), in the normal VoIP fashion in step 535. If the transceiver did detect a cellular signal in step 505, then the emergency call is re-routed, along with location identifying information corresponding to the adapter, to the emergency interface, which in this example is a cellular interface, *i.e.*, cellular chip, in step 520. As noted above, the cellular interface may be disposed in any of various system components and the re-routing may entail certain signaling between components. As shown in step 525, once the call has been re-routed, there is an attempt to transmit the call over the cellular interface to a cellular network, which in turn transmits the call and special service information, including caller location information, such as location identifying information corresponding to the adapter, to a PSAP, in a conventional manner, as shown in step 530.

If either the attempt to re-route the emergency call to the emergency interface fails (not shown) or the attempt to transmit the call over the cellular interface to a cellular network fails, then the call is routed (along with location identifying information corresponding to the adapter, if available) in the normal VoIP fashion in step 540. As noted above, the present invention may use the cellular network to determine location information for a communication device in the manner discussed above, but actually facilitate the completion of emergency calls using only one type of network (e.g., cellular network or packet switched network) without any re-routing option.

Figure 6 shows a computer system 600 including a device 605 for use with a computer 650. The device 605 includes control logic 610, such as a controller, a dedicated processor and/or a CPU that receives a first signal, such as an analog or digital signal. The analog signal may be a dual-tone multi-frequency based signal. If the control logic 610 receives an analog signal, it may have some associated analog to digital converter to convert the analog signal to a digital signal for processing. Also, if the first signal 618 is a digital signal 618, it may have been converted from an analog signal 615 via the use of an analog to digital converter 620, which could be included in the device 605. Also, the reference to a signal herein may include a signal incorporating multiple signals.

In one embodiment, the CPU in conjunction with the first transceiver 630 periodically scans cellular signals from the cellular tower or towers to determine if there is at least one cellular signal, gather cellular tower identifier(s), and monitor cellular signal

strength(s) of the cellular signals from the cellular towers to facilitate identifying the location of the device 650 in the manner described above in connection with adapter 100 and transferring location identifying information corresponding to the device to emergency personnel to aid in locating the device. The control logic 610 evaluates the first signal 618 to determine whether the first signal 618 corresponds to an emergency call, which may be an emergency “911” call. The control logic 610 outputs a second signal 625 if it is determined that the first signal 618 corresponds to an emergency call and that a cellular signal is present, as described below. The second signal 625 may be identical to the first signal 618 or merely derived from the first signal 618.

10 The first transceiver 630 receives the second signal 625 from the control logic 610 and the first transceiver attempts to transmit a radio signal 633 to establish a two-way communication channel corresponding to the emergency call upon receipt of the second signal 625. The control logic 610 will therefore only send the second signal 625 to the first transceiver 630 if a cellular signal is detected by the first transceiver. The device 605 will then be permitted to attempt to make an emergency services call through a two-way communication channel that may include a commercial mobile radio service (“CMRS”). In an alternative embodiment, the transceiver does not periodically scan for cellular signals for all emergency calls and the second signal will be sent to the transceiver which will attempt to transmit a radio signal 633 to establish a two-way communication channel corresponding to the emergency call.

20 The control logic 610 may also determine if the first signal 615 corresponds to an outbound call other than an emergency call, if a cellular signal is not present, or if the attempt to transmit the emergency call using the cellular network fails. In any of these cases, the control logic provides a third signal 626 to the computer 650. The computer 650 then facilitates the transfer of a voice communication 655, which is a packetized signal, corresponding to the outbound call, via one or more data networks 660. The outbound call may be implemented as a VoIP call. The voice communication 655 may include at least one packet of data (not shown) which may also include an address (not shown) corresponding to a remote device 675 that is to receive the packet of data.

30 As noted above, the present invention may use the cellular network to determine location information for the device 605 in the manner discussed above, but actually facilitate the completion of emergency calls using only one type of network (e.g., cellular network or packet switched network) without any re-routing option.

The device 605 may include a connector 635 that couples the device to the computer 650. The connector 635 may be a USB connector or an Ethernet or other connector. The device 605 may also be wirelessly coupled to a computer via, for example, a second transceiver 640.

5 The control logic 610 and/or the first transceiver 630 may be implemented on an application specific integrated chip (not shown), which will greatly facilitate its use in a miniature device. The control logic 610 and/or first transceiver 630 may be implemented on a card (e.g., a PCMCIA card) (not shown) to be inserted within a slot of the computer 650. Alternatively, the control logic 610 and/or first transceiver 630 may be built into the
10 computer 650, obviating the need for a separate device 605 or simplifying the device 605 by having only the control logic 610 or first transceiver 630 located therein. In a streamlined implementation of a preferred embodiment, the device 610 and/or computer 650 may be implemented without a subscriber identity module or a connector for a subscriber identity module.

15 The computer 650 includes one or more processors 680 (e.g., CPU), controllers (not shown) and/or control logic (not shown) coupled to memory 685, such as a RAM, a ROM, an SDRAM, an EEPROM, a flash memory, a hard drive, an optical drive and/or a floppy drive. The control logic 610 of the device 605 may also have such memory associated with it to store software and/or data used by the software to implement the present invention.

20 The computer 650 may be accessible to a user directly or indirectly via one or more data networks 660, such as a local area network, wide area network, wireless network, or the Internet. If the computer 650 is directly accessible, the user may interact with the computer 650 via input output devices (not shown), such as a keyboard, mouse, trackball, or touch screen. In addition, the computer 650 may have a display 695, such as a monitor, LCD
25 display, or plasma display, which displays information to the user. The computer 650 may also be coupled to a printer (not shown) for printing information.

 The software application code may be stored in a computer readable medium such as memory. In one embodiment, the computer 650 may store in a computer readable media, such as the memory 685, the software (and corresponding data) that is used to implement an
30 embodiment of the present invention. However, other computer readable media may be employed as well, e.g., a RAM, a ROM, an SDRAM, an EEPROM, a flash memory, a hard drive, an optical drive and/or a floppy drive. Also stored in the memory 685 of the computer 650 are the data relied upon by the software application code of the present invention. The

software application code may also be implemented in hardware via dedicated device incorporating control logic or a controller, for example. The software application code includes software instructions to be executed by the processor 680 or some other processor which is separate from the CPU of the computer 650. Alternatively, the software may be executed by a processor, a controller, or control logic on the device 605. In other embodiments, the software (and corresponding data) that is used to implement the invention may be stored in memory on the device.

In execution, the software application code causes the processor 680 to receive one or more first signals from one or more cellular towers, gather cellular tower identifier(s) corresponding to those cellular towers, monitor the corresponding signal strength(s) of those first signal(s), and identify a location of the device 605 based on at least the cellular tower identifier(s) and the corresponding signal strength(s) of the first signal(s). Thereafter the software application code causes the processor 680 to receive a second signal (e.g., the second signal 618) and evaluate the second signal to determine whether the second signal corresponds to an emergency call. The software application code may do so by, for example, evaluating a signal representing the frequencies of one or more signals corresponding to key presses in a DTMF implementation. Accordingly, if key presses corresponding to "9", "1", "1" are associated with an emergency call, then it shall be determined whether a signal includes indicia of frequencies corresponding to those key presses to identify an emergency call. The software application code also causes the processor 630 to output a third signal (e.g., the third signal 625) to a first transceiver (e.g., the first transceiver 630) if it is determined that the second signal corresponds to an emergency call and that a cellular signal is present. The first transceiver is capable of receiving the third signal (including location identifying information associated with the device 605) from the processor and transmitting a corresponding radio signal (e.g., the radio signal 633) to establish a two-way communication channel corresponding to the emergency call upon receipt of the second signal. The emergency call may be made to, for example, an emergency operator who will also receive the location identifying information associated with the device 605 which will aid emergency personnel, including the emergency operator, in locating the device 605.

In execution, the software application code may also cause the processor 680 to determine that the first signal corresponds to an outbound call other than the emergency call, that a cellular signal is not present, or that an attempted connection over the cellular network

failed. In any of these cases, the processor 680 may facilitate the transfer of a voice communication (e.g., the voice communication 655, which may be a digital signal) corresponding to the outbound call via one or more data networks 660. However, the present invention may use the cellular network to determine location information for the device 605 in the manner discussed above, but actually facilitate the completion of emergency calls using only one type of network (e.g., cellular network or packet switched network) without any re-routing option. In the case of detecting non-emergency calls, this may be accomplished in a manner similar to that described above in connection with the detection of an emergency call in a DTMF based implementation, except that a signal is evaluated to determine that it does not contain an indicia of frequencies corresponding to those key presses which are associated with an emergency call. As noted above, the outbound call may be implemented as a VoIP call and the voice communication may include at least one packet of data which may include an address corresponding to a remote device 1150 that is to receive the packet of data.

Figure 7 depicts a method for making a telephone call 700 according to an embodiment of the invention. The method includes step 705, periodically scanning first signals (in this instance cellular signals) from the cellular tower or towers to determine if there is at least one cellular signal present, gathering cellular tower identifier(s) corresponding to those cellular towers, monitoring the corresponding signal strength(s) of those first signal(s), and identifying a location of the device 605 based on at least the cellular tower identifier(s) and the corresponding signal strength(s) of the first signal(s). Next is step 710, evaluating, in a computer or a device (for use with a computer), a second signal (e.g., the second signal 615) to determine whether the second signal corresponds to an emergency call, such as an emergency "911" call. The second signal may be an analog or digital voice signal. The analog signal may be a dual-tone multi-frequency based signal. If the second signal is a packetized signal, it may have been converted from an analog or digitized voice signal via the use of an analog to digital converter (e.g., the analog to digital converter 620). Thereafter, if the second signal corresponds to an emergency call and there is a cellular signal in step 715, then the control logic transmits a third signal (including location identifying information associated with the device 605) to the transceiver in step 720 and the transceiver (e.g., the first transceiver 630, which may or may not be located in the device 605) transmits a radio signal to establish a two-way communication channel corresponding

to the emergency call in step 725. The two-way communication channel may include a commercial mobile radio service (“CMRS”).

If the two way communication channel is unsuccessful 730, then the control logic transmits a third signal (including, if available, location identifying information associated with the device 605) to the computer in step 740. Likewise, if after step 710, it is determined that the second signal corresponds to a non-emergency call or if there is no cellular signal 735, then the control logic transmits a third signal to the computer in step 740. Thereafter, in step 745, a voice communication is transmitted via a data network (e.g., the data network 660), the voice communication (which may be a packetized signal) corresponding to the outbound call. As noted above, the outbound call may be implemented as a VoIP call and the voice communication may include at least one packet of data and an address corresponding to a remote device (e.g., the remote device 675) that is to receive the packet of data.

As noted above, the present invention may use the cellular network to determine location information for a communication device in the manner discussed above, but actually facilitate the completion of emergency calls using only one type of network (e.g., cellular network or packet switched network) without any re-routing option.

Figure 8 depicts the transmission of an emergency call 800 according to one embodiment of the invention. In step 805, an emergency call is placed using a VoIP device containing a cellular chip. In step 810, it is determined whether a cellular signal is present. This determination may be based on whether the CPU in conjunction with a transceiver detects the presence of a cellular signal from the cellular tower or towers (not shown). The CPU in conjunction with the transceiver may attempt to detect the presence of a cellular network before step 805, during step 805, after step 805, or any combination thereof. If it is determined that there is a cellular network present, then the cellular tower identifiers will be gathered and the cellular signal strengths will be monitored to facilitate identification of the location of the VoIP device. Thereafter, the CPU attempts transmission of the call over the cellular network 815. In step 825, the CPU determines if the transmission of the call over the cellular network was successful. If the transmission is successful 830, the call is connected to the PSAP using cellular technology and location identifying information associated with the VoIP device is also transferred to the PSAP from the VoIP device. Likewise, if it is determined that a cellular network is not present, then the call is routed as a VoIP call in step 835. If the transmission is not successful, the call is routed as a VoIP call

in step 845 (along with location identifying information associated with the VoIP device, if available). However, the present invention may use the cellular network to determine location information for the VoIP device in the manner discussed above, but actually facilitate the completion of emergency calls using only one type of network (e.g., cellular network or packet switched network) without any re-routing option. In step 850, the VoIP call is sent to a gateway where the call is then connected to the PSAP. In some instances, the gateway may convert the call from packetized voice signals to analog or digitized voice signals. In other cases, it may remain as packetized voice signals through to the PSAP.

When the emergency call is routed as a VoIP call, the conversion from packetized voice signals to analog or digitized voice signals, if necessary, may occur at a gateway of the VoIP service provider, or a gateway of a service provider that specializes in emergency call handling, or a gateway at the PSAP site, or any other gateway capable of converting packetized voice signals to analog or digitized voice sign.

Figure 9 is a flow chart illustrating the process 900 of determining a location of a communication device using identifying information received from other remote communication devices. In accordance with one exemplary embodiment, a communication device is provided for use with a computer, and includes a transceiver and control logic.

In step 910, the control logic receives one or more first signals carrying corresponding one or more remote communication device identifiers (e.g., cellular tower identifiers or wireless access point identifiers (e.g., MAC address)) that each identify one or more remote communication devices (e.g., cellular towers or wireless access points). In step 920, the control logic determines one or more signal strengths of the one or more first signals. Thereafter, in step 930, the control logic determines a location of the communication device based on the one or more remote communication device identifiers (or one or more locations of the one or more remote communication devices) and the one or more signal strengths of the first signals from the remote communication devices. In step 940, it is determined whether the control logic will update registered location information associated with the communication device automatically or manually.

In step 950, the control logic updates the registered location information automatically. The registration ensures that emergency personnel will have identifying information for a particular location at which the communication device may be found. The control logic may store one or more prior registered locations for the communication device in memory and may update the registered location information as new location information

is determined by using the locations of remote communication devices and the signal strengths of communication signals that have been received from those remote communication devices to calculate an estimated location of the communication device using well-known triangulation techniques. The calculation of the location of the communication device may occur within the control logic, or may be done externally by a location positioning service which transfers relevant location information to the control logic.

The update of the registered location information includes assigning the calculated location of the communication device as a new registered location of said communication device. In accordance with one aspect of a preferred embodiment, a new registered location of the communication device is only assigned if the calculated location of the communication device is more than a predetermined distance from a registered location that has previously been assigned to the communication device. If it is not, then the registered location will be the closest previously assigned registered location stored in the local memory coupled to the control logic. This is done out of a recognition that the calculated location of the communication device is only an estimate and may not be the actual location of the communication device. In some instances a location, which was previously identified as the registered location and which is very close to the calculated location, may be treated as the actual location of the communication device.

If the update is not done automatically, then in step 960 a user of the communication device may be prompted to update the registered location information of the communication device using the calculated location of the communication device. The above-mentioned indicator is then selected from the registered location information of the communication device. A display may be provided for the communication device, and the control logic may cause the display to display different and user selectable options for the registered location including the newly calculated location. In any event, the updating of registered location information need not be done incident to the handling of an emergency call, but may be done in advance to facilitate timely updates to the registered location information that may be stored in memory associated with the communication device or some other device coupled thereto.

Once a registered location for the communication device is stored in local memory (or a remote database) in step 970, it is available for later use in the event of an emergency call and may be transferred in step 980 to a PSAP (to aid emergency personnel in identifying

the location of the communication device) via a cellular network or a packet switched network. As an alternative to the use of a registered location, the calculated location may be transferred to a PSAP without being registered.

Figure 9(b) depicts location identifying information for different components within a cellular network that illustrates the use of an exemplary embodiment of the invention. In addition, signal strength information associated with cellular communications within the cellular network is also depicted in Figure 9(b). In particular, Figure 9(b) depicts the location of remote communication devices (i.e., cellular towers shown as red dots), and the actual and estimated location of a communication device (i.e., an adapter whose actual location is shown as a green house and whose estimated location is shown as a blue dot). The estimated location of the communication device is calculated in accordance with triangulation techniques that are well known in the art, as noted above. Additional location identifying information for the devices is shown along with signal strength information for signals transmitted by the remote communication devices (i.e., the cellular towers) and received by the communication device (i.e. the adapter). The location identifying information for the communication device (i.e., the adapter) may be displayed to facilitate the update of registered location information in the manner described above.

Although the above-mentioned embodiments describe how location identifying information can be sent to emergency personnel to aid them in identifying the location of a communication device, which may be a mobile communication device, those embodiments may be enhanced by also sending a telephone number associated with the communication device in addition to the location identifying information. In this way emergency personnel may call the communication device if the call is dropped for any reason.

What has been described and illustrated herein is a preferred embodiment of the invention along with some of its variations. The terms, descriptions and figures used herein are set forth by way of illustration only and are not meant as limitations. Those skilled in the art will recognize that many variations are possible within the spirit and scope of the invention, which is intended to be defined by the following claims, in which all terms are meant in their broadest reasonable sense unless otherwise indicated therein.

CLAIMS

We claim:

- 5 (1) A communication device for use with a computer, said communication device comprising:
a transceiver; and
control logic that (a) receives one or more first signals carrying corresponding one or more cellular tower identifiers that each identify one or more cellular towers, (b) determines one or more signal strengths of the one or more first signals and a location of the
10 communication device based on the one or more cellular tower identifiers and the one or more signal strengths of the one or more first signals, (c) receives a second signal corresponding to an emergency call, and (d) transfers, via a cellular network or a packet switched network, a third signal carrying an indicator of the location of said communication device to a remote device to aid emergency personnel in identifying the location of said
15 communication device, said control logic implementing said emergency call as one of a cellular-based call via said cellular network and a VoIP call via said packet switched network.
- (2) The communication device of claim 1, wherein said control logic causes the location of said communication device to be displayed on a display associated with said
20 communication device or said computer.
- (3) The communication device of claim 1, wherein said control logic outputs a fourth signal carrying the one or more cellular tower identifiers and receives a fifth signal carrying one or more locations of the cellular towers having the one or more cellular tower identifiers, wherein said control logic determines a location of the communication device
25 using the one or more locations of the cellular towers and the one or more signal strengths of the one or more first signals.
- (4) The communication device of claim 3, wherein the one or more locations of the cellular towers are retrieved from a database using the one or more cellular tower identifiers.
- 30 (5) The communication device of claim 1, wherein said control logic outputs a fourth signal carrying the one or more cellular tower identifiers and the one or more signal

strengths, receives information relating to the location of said communication device, and determines the location of said communication device based on the information.

5 (6) The communication device of claim 3, wherein the location of the communication device is used to update registered location information of the communication device, said indicator being selected from the registered location information of the communication device that has been updated.

(7) The communication device of claim 6, wherein the registered location information is stored in a memory of one of the communication device and the computer.

10 (8) The communication device of claim 6, wherein the registered location information is stored in a database that is remote from said communication device and said computer.

(9) The communication device of claim 3, wherein the location of the communication device is used by a user of the communication device to update registered location information of the communication device, said indicator being selected from the registered location information of the communication device that has been updated.

(10) The communication device of claim 6, wherein the update is carried out automatically.

20 (11) The communication device of claim 3, wherein the location of the communication device is used by a user of the communication device to update registered location information of the communication device with the aid of a display upon which the location of the communication device is depicted.

(12) The communication device of claim 1, wherein said communication device is incorporated into said computer.

25 (13) The communication device of claim 1, wherein said control logic determines if said second signal corresponds to an emergency call.

(14) A method for making a telephone call via a communication device that is coupled to a computer, the method comprising:

receiving one or more first signals carrying corresponding one or more cellular tower identifiers that each identify one or more cellular towers;

determining one or more signal strengths of the one or more first signals and a location of a communication device including a transceiver based on the one or more cellular tower identifiers and the one or more signal strengths of the one or more first signals;

receiving a second signal corresponding to an emergency call;

5 transferring, via a cellular network or a packet switched network, a third signal carrying an indicator of the location of said communication device to a remote device to aid emergency personnel in identifying the location of said communication device; and

implementing said emergency call as one of a cellular-based call via said cellular network or a VoIP call via said packet switched network.

10 (15) The method of claim 14, further comprising displaying the location of the communication device on a display associated with said communication device or said computer.

(16) The method of claim 14, further comprising outputting a fourth signal carrying the one or more cellular tower identifiers and receiving a fifth signal carrying one or
15 more locations of the cellular towers having the one or more cellular tower identifiers, wherein said determining a location of said communication device is performed using the one or more locations of the cellular towers and the one or more signal strengths of the one or more first signals.

(17) The method of claim 16, wherein the one or more locations of the cellular
20 towers are retrieved from a database using the one or more cellular tower identifiers.

(18) The method of claim 14, further comprising outputting a fourth signal carrying the one or more cellular tower identifiers and the one or more signal strengths, receiving information relating to the location of said communication device, and determining the location of said communication device based on said information.

25 (19) The method of claim 16, wherein the location of said communication device is used to update registered location information of the communication device, said indicator being selected from the registered location information of the communication device that has been updated.

30 (20) The method of claim 19, wherein the registered location information is stored in a memory of one of the communication device and the computer.

(21) The method of claim 19, wherein the registered location information is stored in a database that is remote from said communication device and computer.

(22) The method of claim 16, wherein the location of the communication device is used by a user of the communication device to update registered location information of the communication device, said indicator being selected from the registered location information of the communication device that has been updated.

(23) The method of claim 19, wherein the update is carried out automatically.

(24) The method of claim 16, wherein the location of the communication device is used by a user of the communication device to update registered location information of the communication device with the aid of a display upon which the location of the communication device is depicted.

(25) The method of claim 14, further comprising determining if said second signal corresponds to an emergency call.

(26) A processor program product for use in connection with one or more processors for executing software instructions, said processor program product comprising:

a processor usable medium having processor readable program code embodied therein for causing said one or more processors to (a) receive one or more first signals carrying corresponding one or more cellular tower identifiers that each identify one or more cellular towers, (b) determine one or more signal strengths of the one or more first signals and a location of a communication device including a transceiver based on the one or more cellular tower identifiers and the one or more signal strengths of the one or more first signals, (c) receive a second signal corresponding to an emergency call, and (d) transfer, via a cellular network or a packet switched network, a third signal carrying an indicator of the location of said communication device to a remote device to aid emergency personnel in identifying the location of said communication device, said one or more processors implementing said emergency call as one of a cellular-based call via said cellular network and a VoIP call via said packet switched network.

(27) The processor program product of claim 26, wherein said processor readable program code causes said one or more processors to have the location of said communication device be displayed on a display associated with said communication device or a computer coupled to the communication device.

(28) The processor program product of claim 26, wherein said processor readable program code causes said one or more processors to output a fourth signal carrying the one or more cellular tower identifiers and receive a fifth signal carrying one or more locations of the one or more cellular towers having the one or more cellular tower identifiers, wherein
5 said one or more processors determine a location of the communication device using the one or more locations of the cellular towers and the one or more signal strengths of the one or more first signals.

(29) The processor program product of claim 28, wherein the one or more locations of the cellular towers are retrieved from a database using the one or more cellular
10 tower identifiers.

(30) The processor program product of claim 26, wherein said processor readable program code causes said one or more processors to output a fourth signal carrying the cellular tower identifiers and the signal strengths, receive information relating to the location of said communication device, and determine the location of said communication device
15 based on the information.

(31) The processor program product of claim 28, wherein said processor readable program code causes said one or more processors to have the location of the communication device be used to update registered location information of the communication device, said indicator being selected from the registered location information of the communication
20 device that has been updated.

(32) The processor program product of claim 31, wherein said processor readable program code causes said one or more processors to have the registered location information stored in a memory of one of said communication device and a computer.

(33) The processor program product of claim 31, wherein said processor readable
25 program code causes said one or more processors to have the registered location information stored in a database that is remote from said communication device and a computer.

(34) The processor program product of claim 28, wherein said processor readable program code causes said one or more processors to receive input from a user of the communication device such that the location of the communication device is used by said
30 one or more processors to update registered location information of the communication

device, said indicator being selected from the registered location information of the communication device that has been updated.

(35) The processor program product of claim 31, wherein said processor readable program code causes said one or more processors to carry out the update automatically.

5 (36) The processor program product of claim 28, wherein said processor readable program code causes said one or more processors to receive input from a user of the communication device such that the the location of the communication device is used by said one or more processors to update registered location information of the communication device, said update being carried out with the aid of a display upon which the location of the
10 communication device is depicted.

(37) The processor program product of claim 26, wherein said processor readable program code causes said processor to determine if said second signal corresponds to an emergency call.

(38) A communication device for use with a computer, said communication device
15 comprising:

a transceiver; and

control logic that receives one or more first signals carrying corresponding one or more cellular tower identifiers that each identify one or more cellular towers, determines one or more signal strengths of the one or more first signals, and determines a location of said
20 communication device based on the one or more cellular tower identifiers and the one or more signal strengths of the one or more first signals, wherein the location of said communication device is used to update registered location information for emergency personnel to aid in identifying the location of said communication device.

(39) The communication device of claim 38, wherein said processor readable
25 program code causes said one or more processors to perform said update automatically after determining the location of the communication device.

(40) The communication device of claim 39, wherein said update of said registered location information comprises assigning said location of said communication device as a new registered location of said communication device.

(41) The communication device of claim 39, wherein said update of said registered location information comprises assigning said location of said communication device as a new registered location of said communication device only if said location is more than a predetermined distance from a registered location that has previously been assigned to said communication device.

(42) The communication device of claim 38, wherein said processor readable program code causes said one or more processors to output a notification to a user of said communication device to request that the user updates registered location information based on said location of said communication device determined by said control logic.

(43) A method for determining location identifying information for a communication device that is coupled to a computer, the method comprising:

receiving one or more first signals carrying corresponding one or more cellular tower identifiers that each identify one or more cellular towers; and

determining one or more signal strengths of the one or more first signals and a location of a communication device including a transceiver based on the one or more cellular tower identifiers and the one or more signal strengths of the one or more first signals, wherein the location of said communication device is used to update registered location information for emergency personnel to aid in identifying the location of said communication device.

(44) The method of claim 43, wherein said update occurs automatically after determining the location of the communication device.

(45) The method of claim 44, wherein said update of said registered location information comprises assigning said location of said communication device as a new registered location of said communication device.

(46) The method of claim 44, wherein said update of said registered location information comprises assigning said location of said communication device as a new registered location of said communication device only if said location is more than a predetermined distance from a registered location that has previously been assigned to said communication device.

(47) The method of claim 43, further comprising outputting a notification to a user of said communication device to request that the user update registered location information based on said location of said communication device determined by said control logic.

5 (48) A processor program product for use in connection with one or more processors for executing software instructions, said processor program product comprising:

a processor usable medium having processor readable program code embodied therein for causing said one or more processors to receive one or more first signals carrying corresponding one or more cellular tower identifiers that each identify one or more cellular towers, and determine one or more signal strengths of the one or more first signals and a
10 location of a communication device including a transceiver based on the one or more cellular tower identifiers and the one or more signal strengths of the one or more first signals, wherein the location of said communication device is used to update registered location information for emergency personnel to aid in identifying the location of said communication device.

15 (49) The communication device of claim 48, wherein said control logic performs said update automatically after determining the location of the communication device.

(50) The communication device of claim 49, wherein said update of said registered location information comprises assigning said location of said communication device as a new registered location of said communication device.

20 (51) The communication device of claim 49, wherein said update of said registered location information comprises assigning said location of said communication device as a new registered location of said communication device only if said location is more than a predetermined distance from a registered location that has previously been assigned to said communication device.

25 (52) The communication device of claim 48, wherein said control logic outputs a notification to a user of said communication device to request that the user updates registered location information based on said location of said communication device determined by said control logic.

30 (53) A communication device for use with a computer, said communication device comprising:

a transceiver; and

control logic that receives one or more first signals carrying corresponding one or more cellular tower identifiers that each identify one or more cellular towers, determines one or more signal strengths of the one or more first signals, and determines a calculated location of said communication device based on the one or more cellular tower identifiers and the one or more signal strengths of the one or more first signals, wherein the calculated location of said communication device is communicated to emergency personnel to aid in locating said communication device.

(54) A method for determining location identifying information for a communication device that is coupled to a computer, the method comprising:

10 receiving one or more first signals carrying corresponding one or more cellular tower identifiers that each identify one or more cellular towers; and

determining one or more signal strengths of the one or more first signals and a calculated location of a communication device including a transceiver based on the one or more cellular tower identifiers and the one or more signal strengths of the one or more first signals, wherein the calculated location of said communication device is communicated to emergency personnel to aid in locating said communication device.

(55) A processor program product for use in connection with one or more processors for executing software instructions, said processor program product comprising:

20 a processor usable medium having processor readable program code embodied therein for causing said one or more processors to receive one or more first signals carrying corresponding one or more cellular tower identifiers that each identify one or more cellular towers, and determine one or more signal strengths of the one or more first signals and a calculated location of a communication device including a transceiver based on the one or more cellular tower identifiers and the one or more signal strengths of the one or more first signals, wherein the calculated location of said communication device is communicated to emergency personnel to aid in locating said communication device.

100

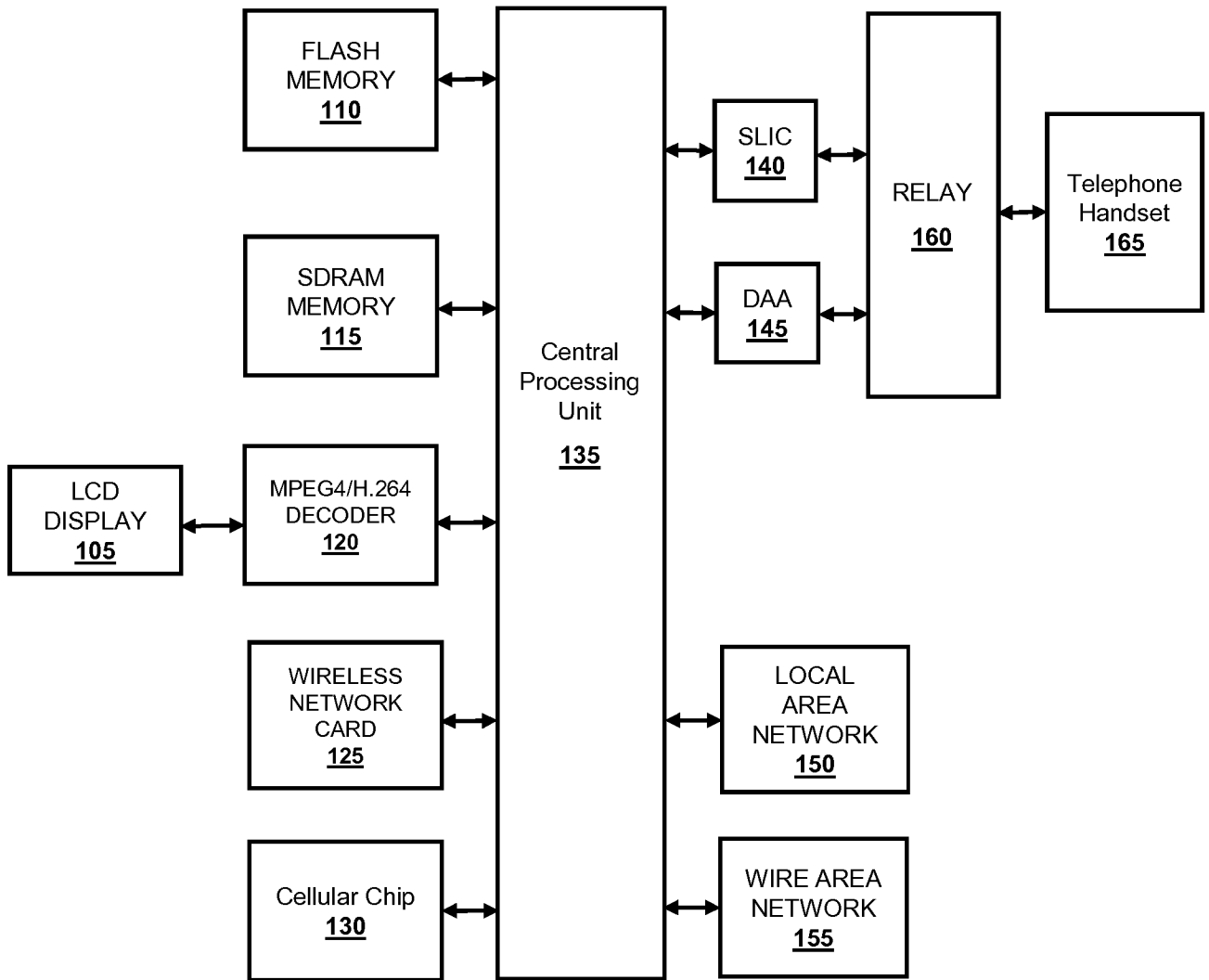

Fig. 1(a)

2/12

100

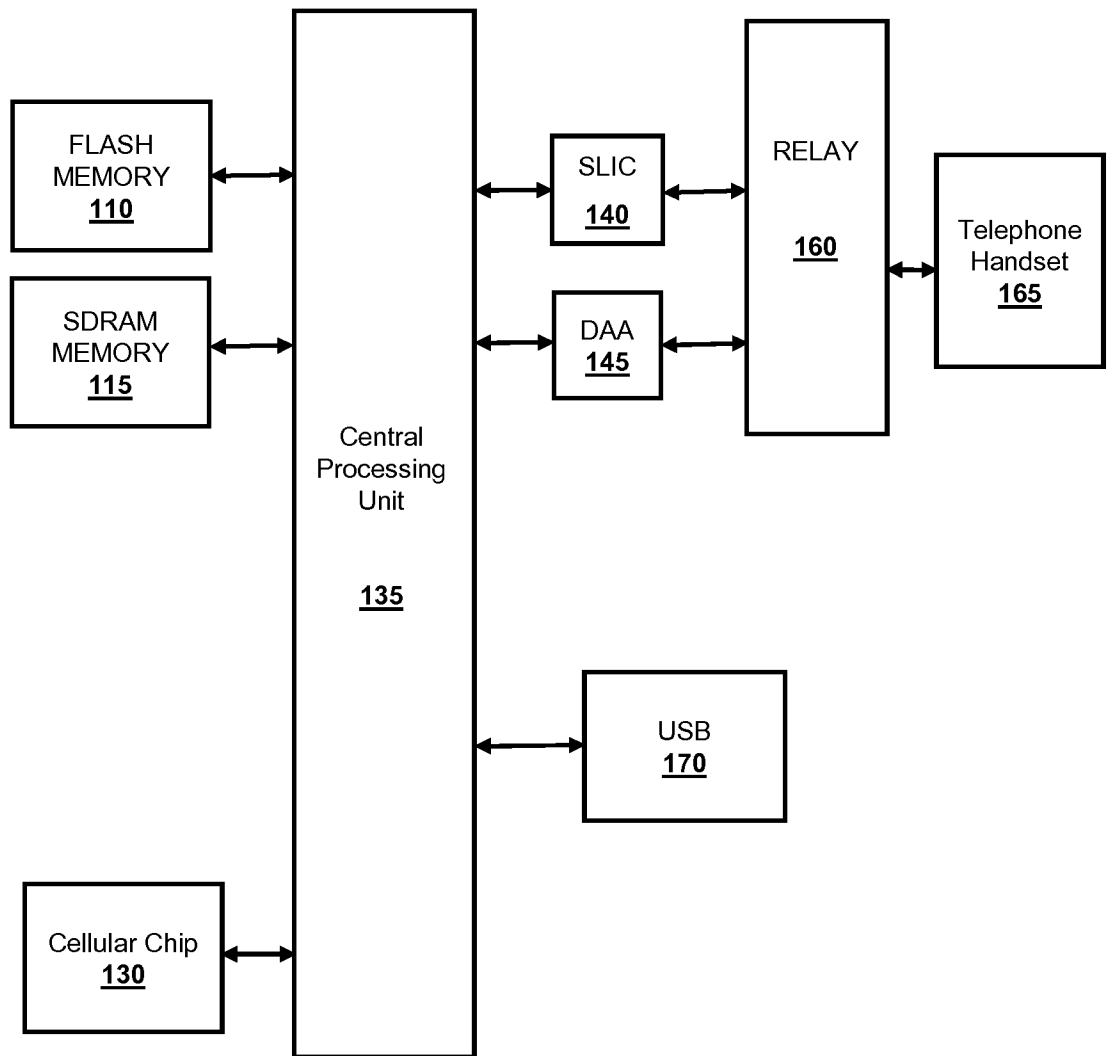

Fig. 1(b)

3/12

200

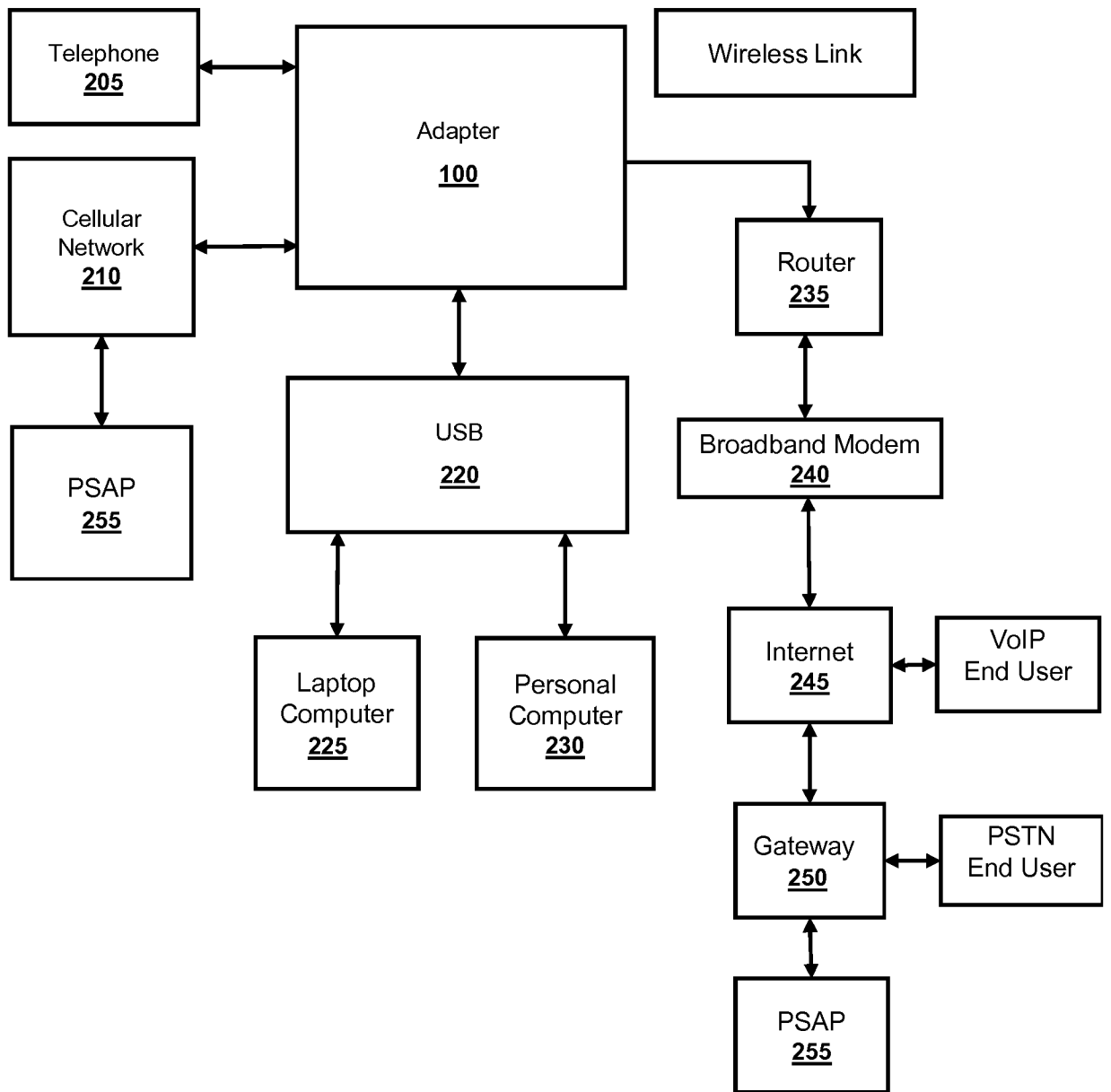

Fig. 2

4/12

300

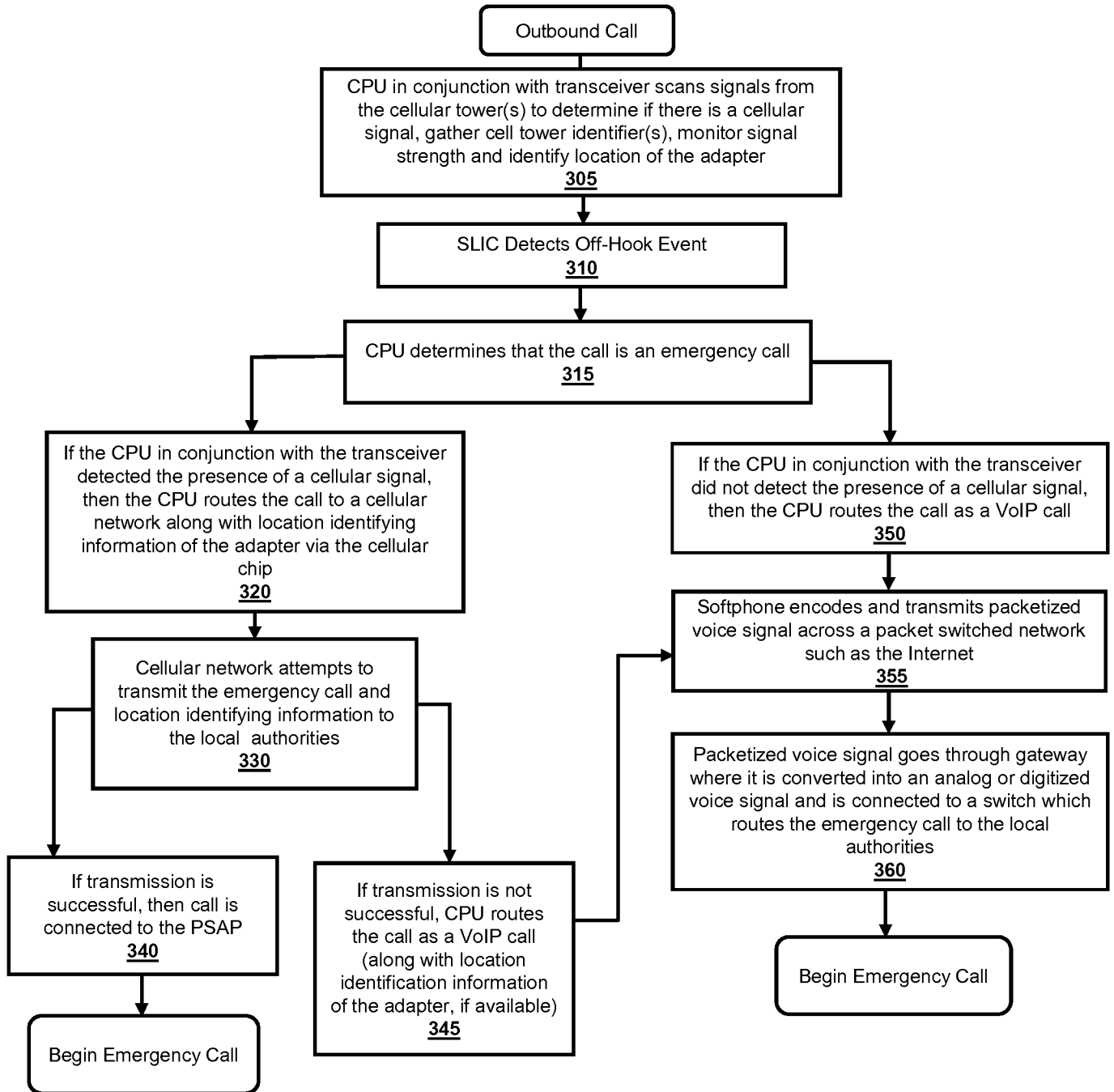

Fig. 3

5/12

400

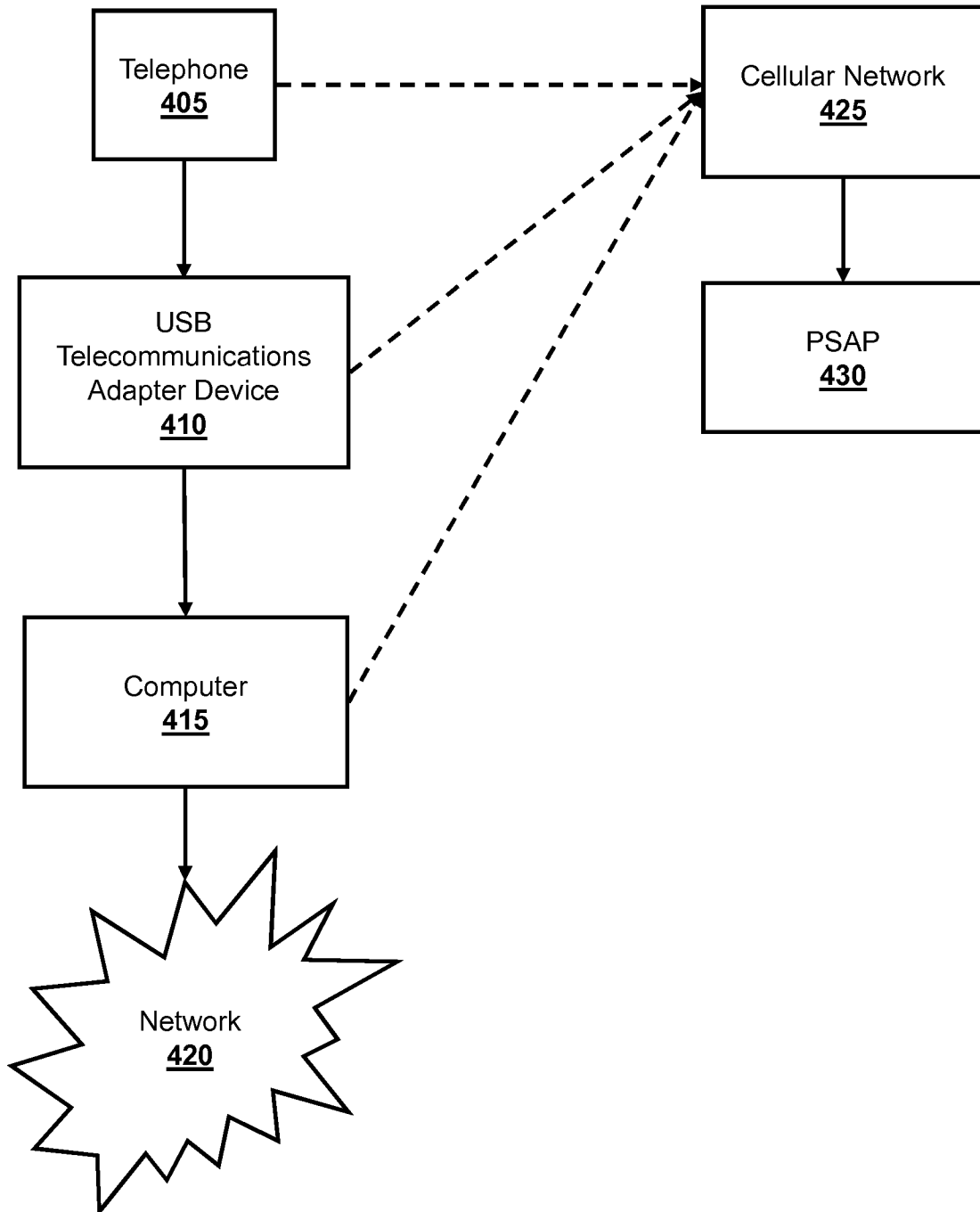

Fig. 4(a)

6/12

400

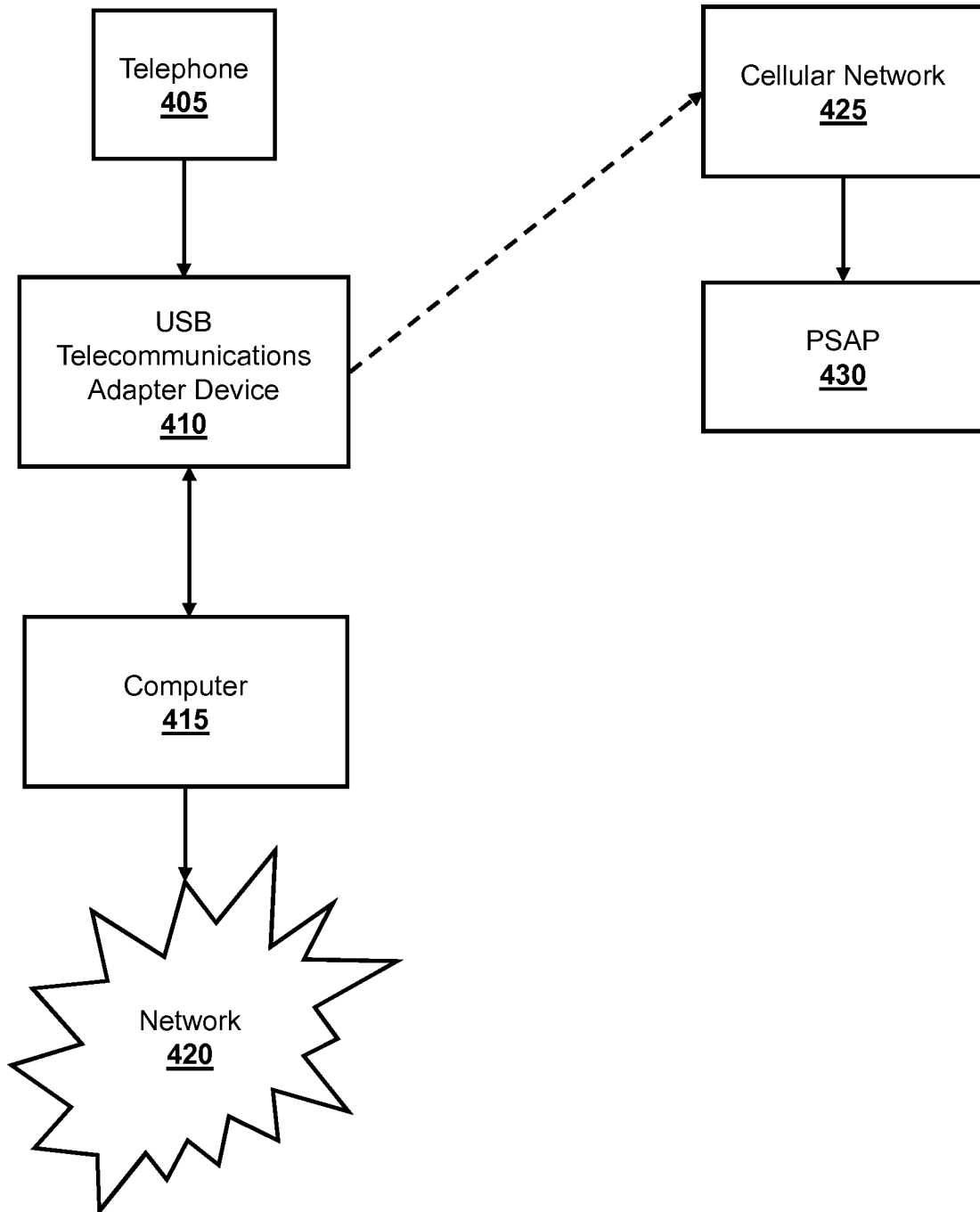

Fig. 4(b)

7/12

500

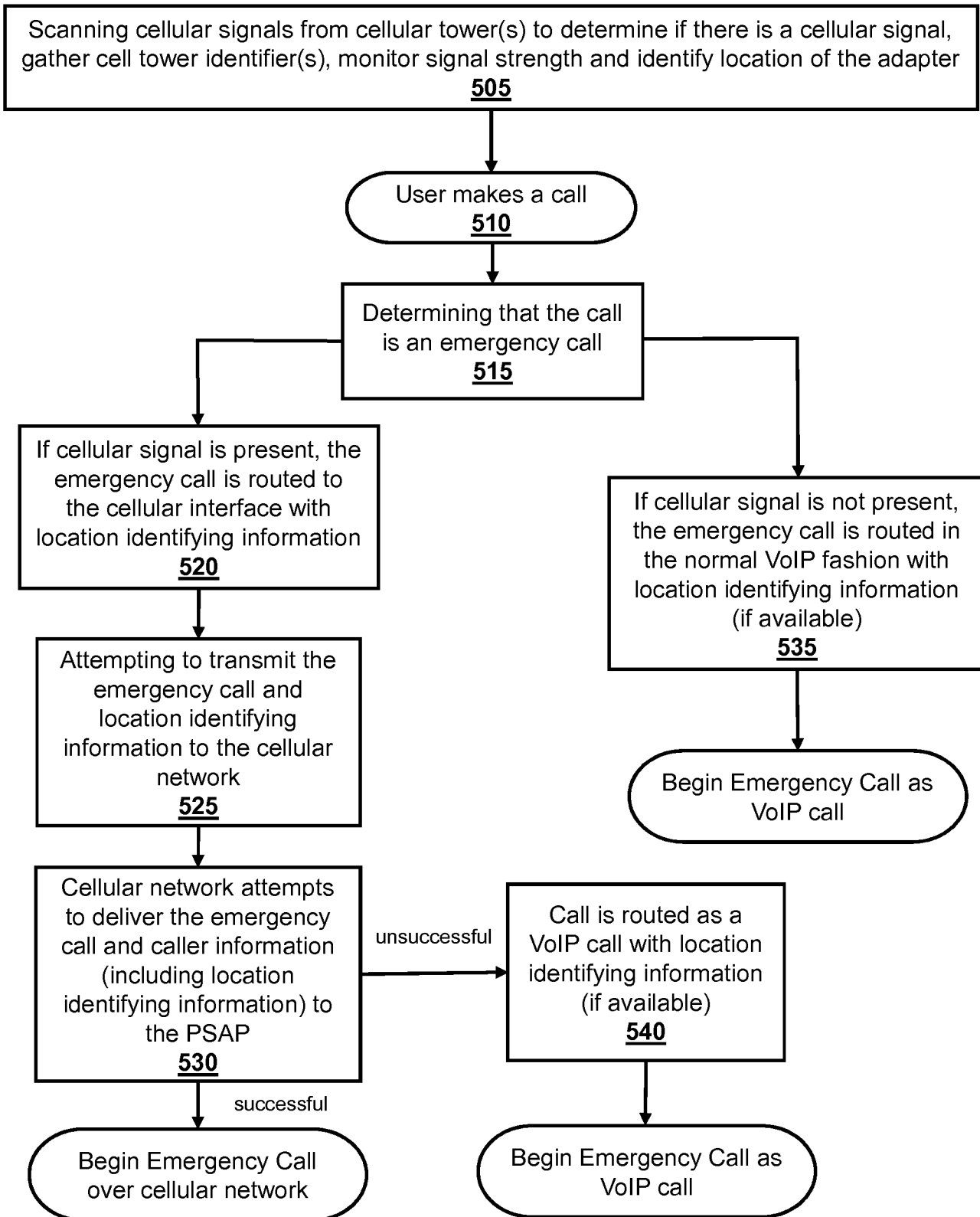

Fig. 5

8/12

600

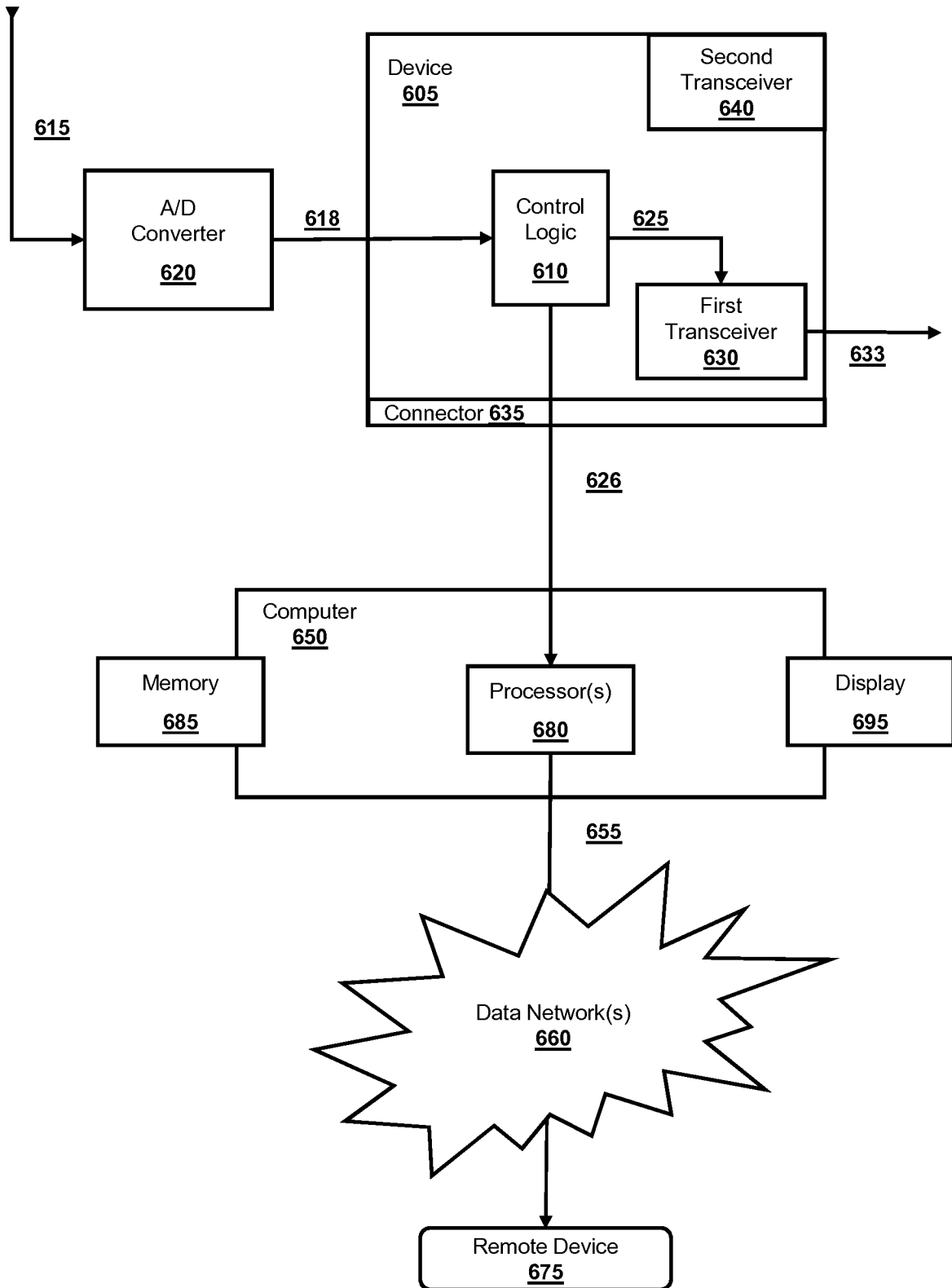

Fig. 6

9/12

700

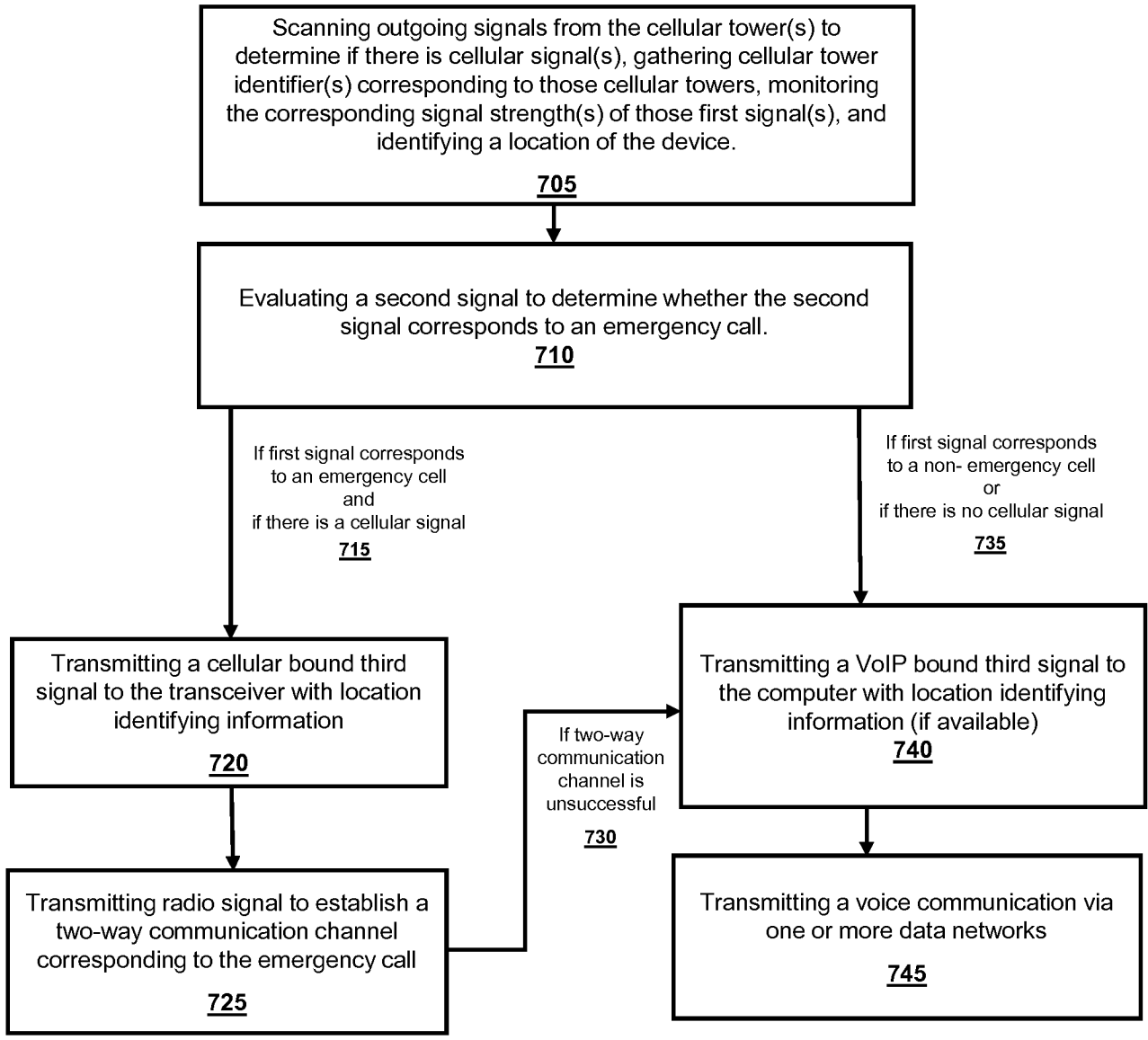

Fig. 7

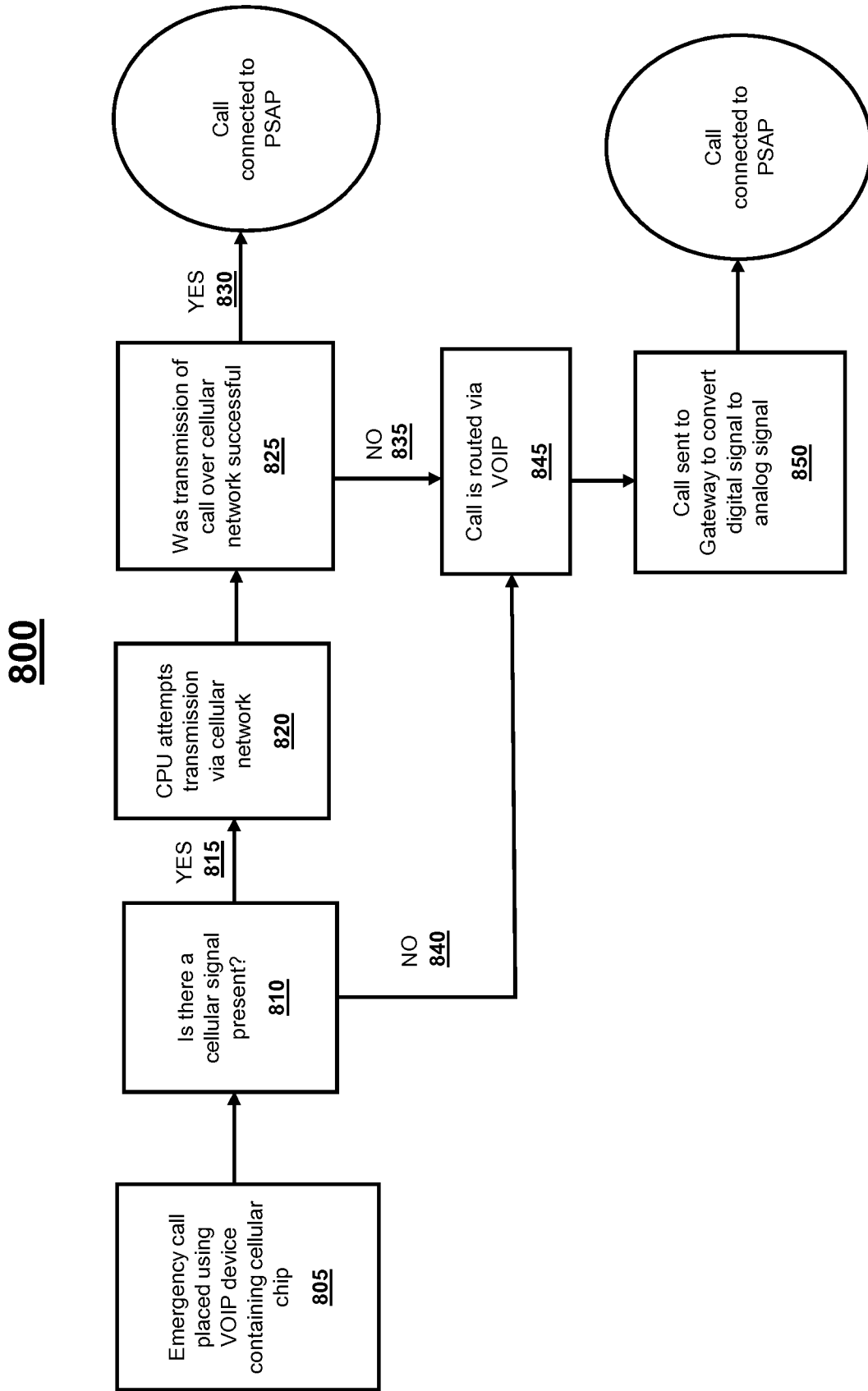

Fig. 8

11/12

900

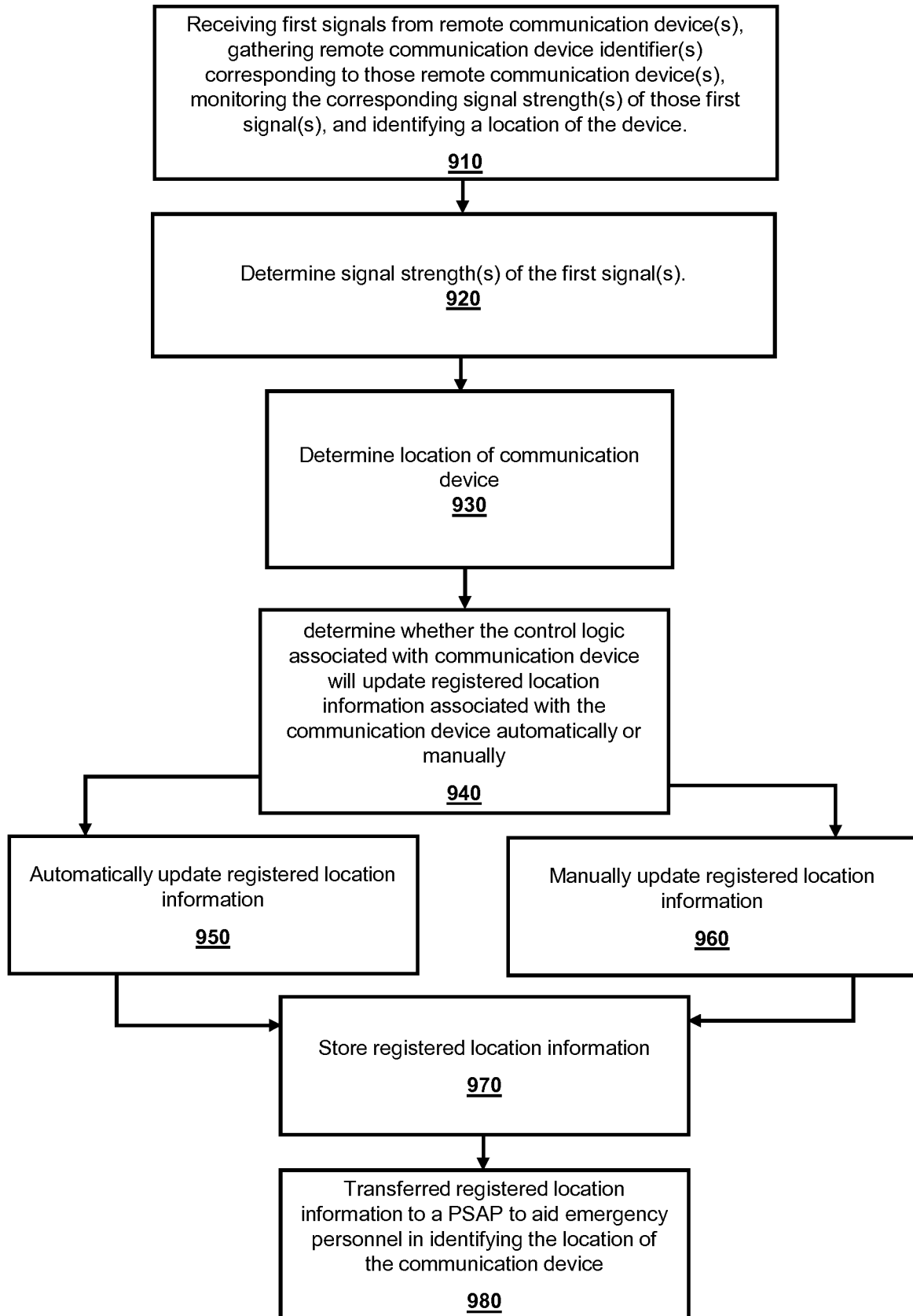

Fig. 9(a)

COMMUNICATION DEVICE LOCATION ESTIMATION

ESTIMATED LOCATION :: LAT=37.386168, LON=-121.990818

- BSS A# [T-MOBILE] :: PWR= -52 dbm, LAT=37.384004, LON=-121.987324
- BSS B# [AT&T] :: PWR= -58 dbm, LAT=37.387768, LON=-121.984066
- BSS C# [T-MOBILE] :: PWR= -58 dbm, LAT=37.392028, LON=-121.992814
- BSS D# [AT&T] :: PWR= -61 dbm, LAT=37.390836, LON=-121.995128
- BSS E [AT&T] :: PWR= -68 dbm, LAT=37.387549, LON=-121.984961
- BSS F# [T-MOBILE] :: PWR= -67 dbm, LAT=37.374778, LON=-121.996334
- BSS G [AT&T] :: PWR= -68 dbm, LAT=37.383238, LON=-121.985941
- BSS H [AT&T] :: PWR= -65 dbm, LAT=37.386658, LON=-121.983228
- BSS I [AT&T] :: PWR= -61 dbm, LAT=37.390637, LON=-121.994473

CELL TOWER INFORMATION
CARRIER POWER LAT/LOG

- ====> ESTIMATED ADDRESS = 1290-1298 OAKMEAD PKWY, SUNNYVALE, CA 94085, USA
- ====> ACTUAL ADDRESS = 1270 OAKMEAD PARKWAY, SUNNYVALE, CA, USA
- ====> ACUTAL COORDINATION :: LAT=37.3868616, LON=-121.9917771
- ====> DISTANCE FROM KNOWN POINT= 114.71 METERS

THIS PAGE SHOWS MAGICJACK LOCATION ESTIMATION RESULT.

- "BLUE DOT" DENOTES THE DEVICE'S ESTIMATED LOCATION.
- "GREEN HOUSE" DENOTES THE DEVICE'S ACTUAL LOCATION.
- "RED DOTS" DENOTE THE NEIGHBORING GSM BASE STATION TOWERS.

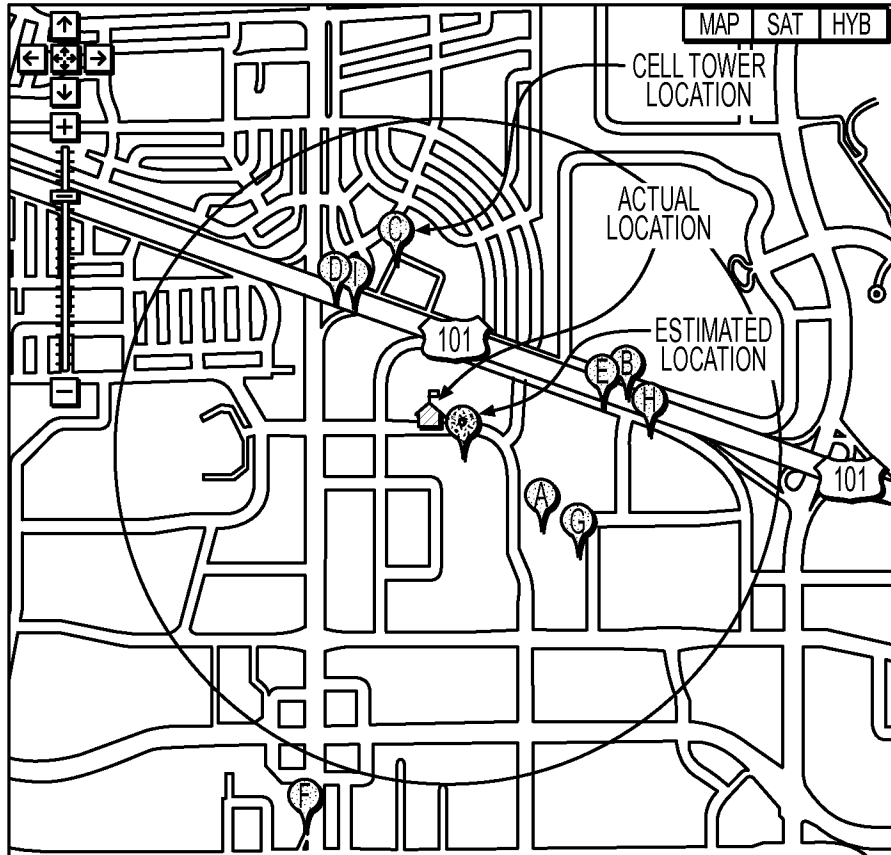

Fig. 9(b)

INTERNATIONAL SEARCH REPORT

International application No
PCT/US2010/022124

A. CLASSIFICATION OF SUBJECT MATTER
 INV. H04M1/725 H04W64/00 H04W4/22 H04L29/08
 ADD.

According to International Patent Classification (IPC) or to both national classification and IPC

B. FIELDS SEARCHED
 Minimum documentation searched (classification system followed by classification symbols)
 H04M H04W H04L

Documentation searched other than minimum documentation to the extent that such documents are included in the fields searched

Electronic data base consulted during the international search (name of data base and, where practical, search terms used)
 EPO-Internal

C. DOCUMENTS CONSIDERED TO BE RELEVANT

Category*	Citation of document, with indication, where appropriate, of the relevant passages	Relevant to claim No.
Y	US 2007/201450 A1 (BORISLOW DANIEL M [US] ET AL) 30 August 2007 (2007-08-30) paragraphs [0034], [0042], [0063], [0066], [0072]; figures 1,9	1-55
Y	US 2005/227703 A1 (CHENG STEVEN D [US]) 13 October 2005 (2005-10-13) in combination with US2007/0201450 paragraphs [0004], [0007], [0049]; claim 1; figure 6	1-55
Y	EP 1 494 488 A1 (PRECISA INSTR AG [CH]) 5 January 2005 (2005-01-05) in combination with US2007/0201450 paragraphs [0028] - [0031], [0034], [0044]	1-55
	----- -/--	

Further documents are listed in the continuation of Box C. See patent family annex.

* Special categories of cited documents :

"A" document defining the general state of the art which is not considered to be of particular relevance	"T" later document published after the international filing date or priority date and not in conflict with the application but cited to understand the principle or theory underlying the invention
"E" earlier document but published on or after the international filing date	"X" document of particular relevance; the claimed invention cannot be considered novel or cannot be considered to involve an inventive step when the document is taken alone
"L" document which may throw doubts on priority claim(s) or which is cited to establish the publication date of another citation or other special reason (as specified)	"Y" document of particular relevance; the claimed invention cannot be considered to involve an inventive step when the document is combined with one or more other such documents, such combination being obvious to a person skilled in the art.
"O" document referring to an oral disclosure, use, exhibition or other means	"&" document member of the same patent family
"P" document published prior to the international filing date but later than the priority date claimed	

Date of the actual completion of the international search 21 May 2010	Date of mailing of the international search report 09/06/2010
---	---

Name and mailing address of the ISA/ European Patent Office, P.B. 5818 Patentlaan 2 NL - 2280 HV Rijswijk Tel. (+31-70) 340-2040, Fax: (+31-70) 340-3016	Authorized officer Domingos, Luis
--	---

INTERNATIONAL SEARCH REPORT

International application No

PCT/US2010/022124

C(Continuation). DOCUMENTS CONSIDERED TO BE RELEVANT

Category*	Citation of document, with indication, where appropriate, of the relevant passages	Relevant to claim No.
Y	US 2003/144007 A1 (JOHANSSON MIKAEL [US] ET AL) 31 July 2003 (2003-07-31) in combination with US2007/0201450 abstract paragraphs [0027] - [0029], [0046]	1-55
A	WO 03/021851 A2 (NEWBURY NETWORKS INC [US]) 13 March 2003 (2003-03-13) paragraphs [0036], [0045]	1-55
A	EP 1 841 256 A1 (RES IN MOTION LTD [CA]) 3 October 2007 (2007-10-03) abstract paragraphs [0003], [0004]	1-55
A	US 2007/013516 A1 (FREITAG GREGORY A [US] ET AL FREITAG GREGORY A [US] ET AL) 18 January 2007 (2007-01-18) paragraph [0042]	1-55

INTERNATIONAL SEARCH REPORT

Information on patent family members

International application No

PCT/US2010/022124

Patent document cited in search report	A1	Publication date	Patent family member(s)	Publication date
US 2007201450	A1	30-08-2007	NONE	
US 2005227703	A1	13-10-2005	CN 1678126 A TW 257819 B	05-10-2005 01-07-2006
EP 1494488	A1	05-01-2005	WO 2005006793 A1 US 2007207772 A1	20-01-2005 06-09-2007
US 2003144007	A1	31-07-2003	NONE	
WO 03021851	A2	13-03-2003	AT 365337 T AU 2002335697 A1 CA 2459920 A1 CA 2638754 A1 DE 60220812 T2 EP 1436639 A2 JP 2005525003 T	15-07-2007 18-03-2003 13-03-2003 13-03-2003 06-03-2008 14-07-2004 18-08-2005
EP 1841256	A1	03-10-2007	WO 2007109880 A1	04-10-2007
US 2007013516	A1	18-01-2007	NONE	