



US007979534B2

(12) **United States Patent**
Nuggehalli

(10) **Patent No.:** **US 7,979,534 B2**
(45) **Date of Patent:** ***Jul. 12, 2011**

(54) **METHOD OF CONFIGURING A COMPUTER TO INCLUDE THE AVAILABLE OPTIONS OF A PRINTER**

(75) Inventor: **Jayasimha Nuggehalli**, Union City, CA (US)

(73) Assignee: **Ricoh Company, Ltd.**, Tokyo (JP)

(*) Notice: Subject to any disclaimer, the term of this patent is extended or adjusted under 35 U.S.C. 154(b) by 668 days.

This patent is subject to a terminal disclaimer.

(21) Appl. No.: **11/591,602**

(22) Filed: **Nov. 2, 2006**

(65) **Prior Publication Data**

US 2007/0083621 A1 Apr. 12, 2007

Related U.S. Application Data

(63) Continuation of application No. 09/457,397, filed on Dec. 9, 1999, now Pat. No. 7,143,150.

(51) **Int. Cl.**
G06F 15/173 (2006.01)

(52) **U.S. Cl.** 709/224; 709/220; 709/221; 709/216; 709/226; 709/246; 358/1.15; 358/1.14; 358/1.13; 358/1.9

(58) **Field of Classification Search** None
See application file for complete search history.

(56) **References Cited**

U.S. PATENT DOCUMENTS

4,556,959 A * 12/1985 Allen et al. 400/70
5,467,434 A * 11/1995 Hower et al. 358/1.15
5,657,448 A * 8/1997 Wadsworth et al. 709/220
5,687,387 A * 11/1997 Endejan et al. 710/2

5,692,111 A * 11/1997 Marbry et al. 358/1.15
5,819,015 A * 10/1998 Martin et al. 358/1.15
5,893,083 A * 4/1999 Eshghi et al. 706/45
5,960,167 A * 9/1999 Roberts et al. 358/1.15
5,970,220 A * 10/1999 Bolash et al. 358/1.15
5,978,559 A * 11/1999 Quinion 358/1.15
5,982,990 A * 11/1999 Gondek 358/1.9
5,982,996 A * 11/1999 Snyders 358/1.15
6,031,623 A * 2/2000 Smith et al.
6,115,132 A * 9/2000 Nakatsuma et al. 358/1.14
6,178,004 B1 * 1/2001 Ochiai 358/1.14
6,184,998 B1 * 2/2001 Tebeka 358/1.15
6,195,171 B1 * 2/2001 Ochiai 358/1.15
6,216,159 B1 * 4/2001 Chintakrindi et al. 709/220
6,219,151 B1 * 4/2001 Manglapus et al. 358/1.15
6,226,097 B1 * 5/2001 Kimura 358/1.14
6,246,485 B1 * 6/2001 Brown et al. 358/1.13
6,256,750 B1 * 7/2001 Takeda 714/11
6,266,693 B1 * 7/2001 Onaga 709/219
6,286,040 B1 * 9/2001 Durham et al. 709/221
6,301,012 B1 * 10/2001 White et al. 358/1.15

(Continued)

Primary Examiner — Syed A. Zia

(74) Attorney, Agent, or Firm — Oblon, Spivak, McClelland, Maier & Neustadt, L.L.P.

(57) **ABSTRACT**

A method of configuring a computer connected to a printer via a network by transmitting commands, such as SNMP commands, to the printer in order to retrieve the available options of the printer. In response to the transmitted commands, the printer transmits its available options to the computer, and the printer driver resident on the computer is then updated without manually selecting individual printer options to include the retrieved options. The present invention also provides a computer program product and corresponding GUI to configure a computer to include the available printer options. The GUI according to the present invention includes a plurality of pop-up menus having various display controls to operate the computer program, and is updated by the printer driver to reflect the available printer options.

18 Claims, 6 Drawing Sheets

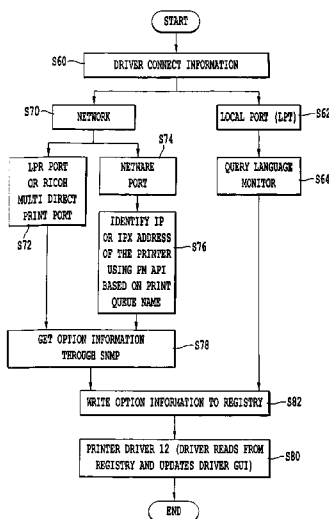

US 7,979,534 B2

Page 2

U.S. PATENT DOCUMENTS

6,333,790	B1 *	12/2001	Kageyama	358/1.15	6,825,941	B1 *	11/2004	Nguyen et al.	358/1.15
6,348,972	B1 *	2/2002	Taniguchi et al.	358/1.15	7,383,554	B2 *	6/2008	Ozaki et al.	719/327
6,401,150	B1 *	6/2002	Reilly	710/104	7,551,303	B2 *	6/2009	Hikawa et al.	358/1.15
6,424,424	B1 *	7/2002	Lomas et al.	358/1.14	7,719,701	B2 *	5/2010	Momose et al.	358/1.13
6,490,052	B1 *	12/2002	Yanagidaira	358/1.15	7,719,702	B2 *	5/2010	Momose et al.	358/1.13
6,678,068	B1 *	1/2004	Richter et al.	358/1.15	2003/0014505	A1 *	1/2003	Ramberg et al.	709/223
6,714,313	B1 *	3/2004	Sugaya	358/1.15	2003/0184782	A1 *	10/2003	Perkins et al.	358/1.13

* cited by examiner

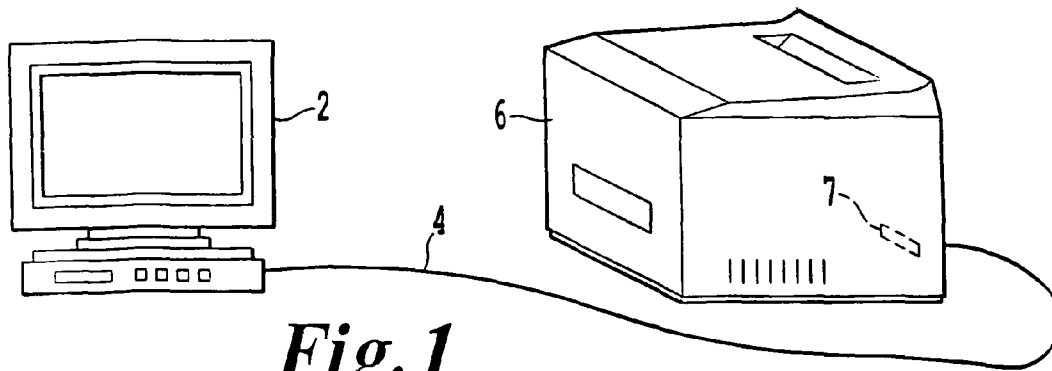

Fig. 1
PRIOR ART

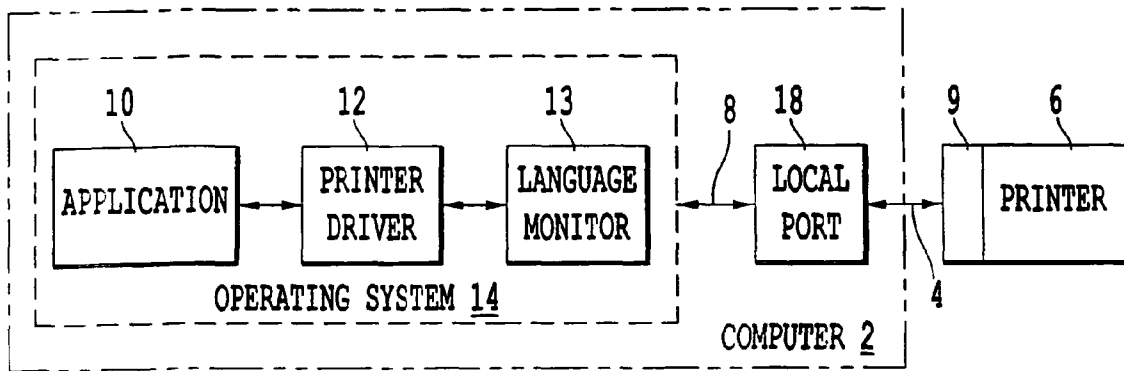

Fig. 2

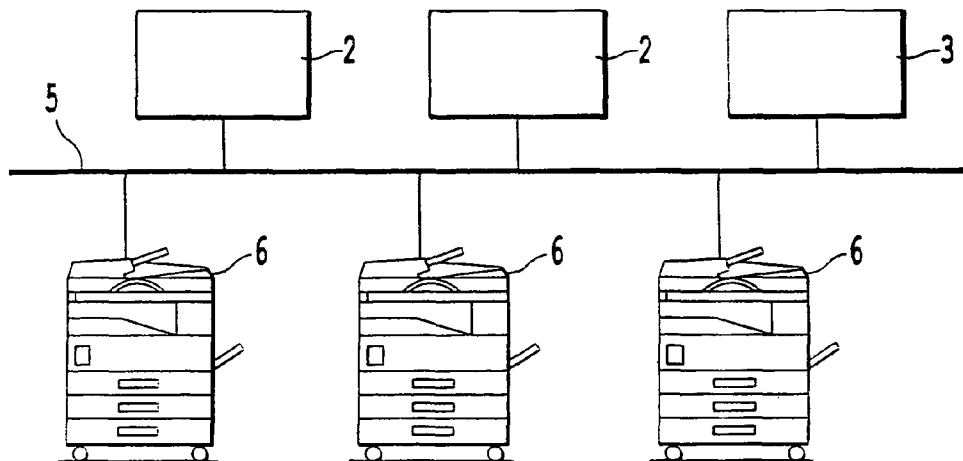

Fig. 3

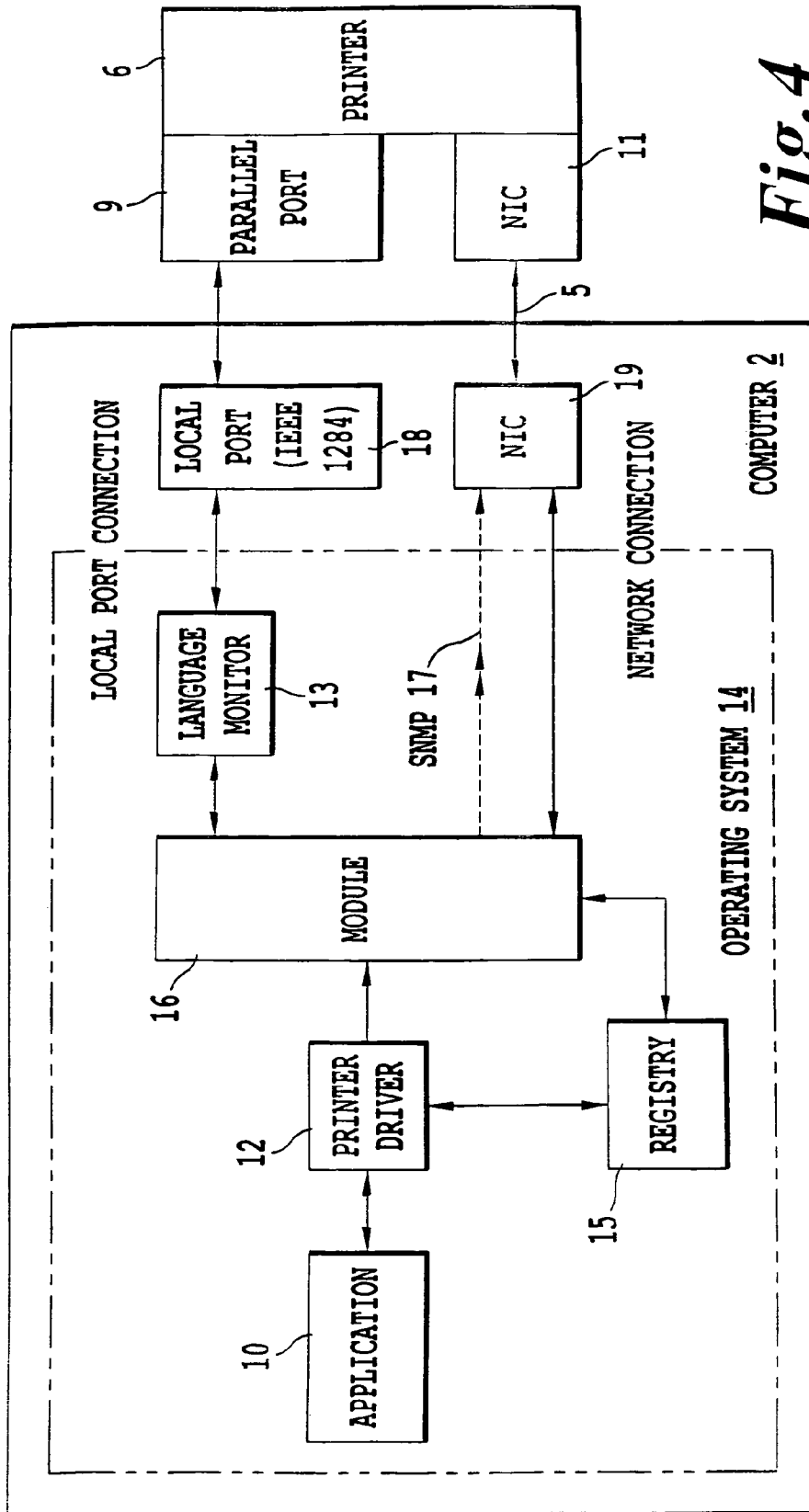

Fig. 4

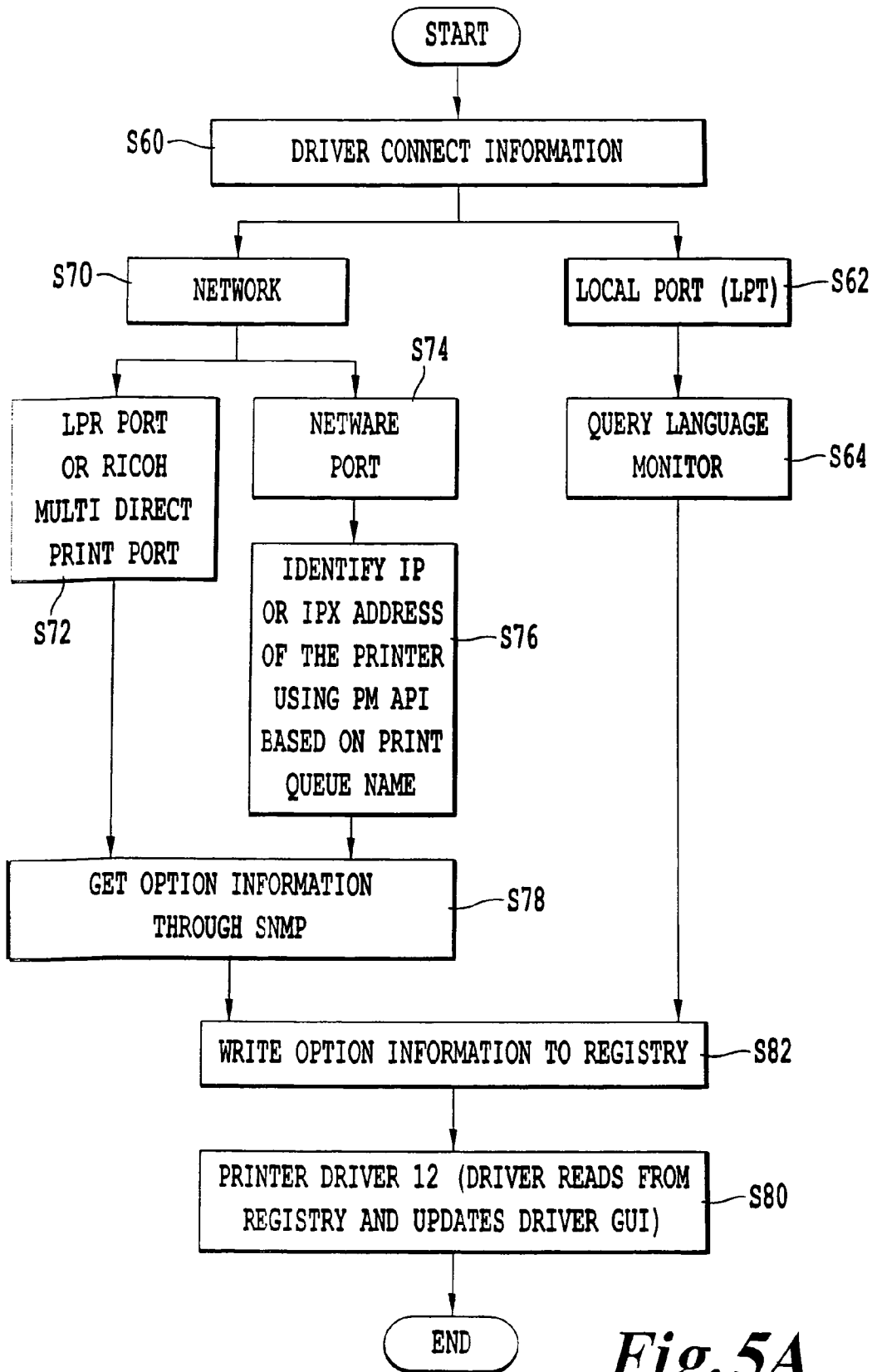

Fig. 5A

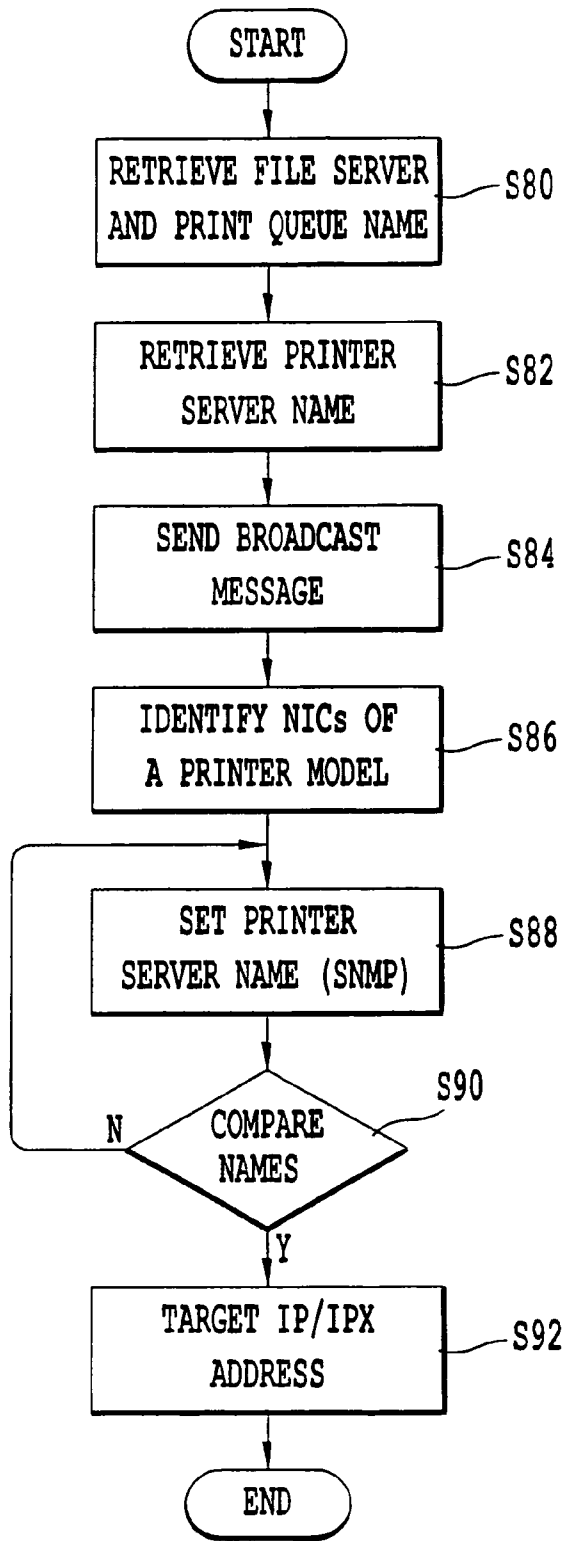

Fig. 5B

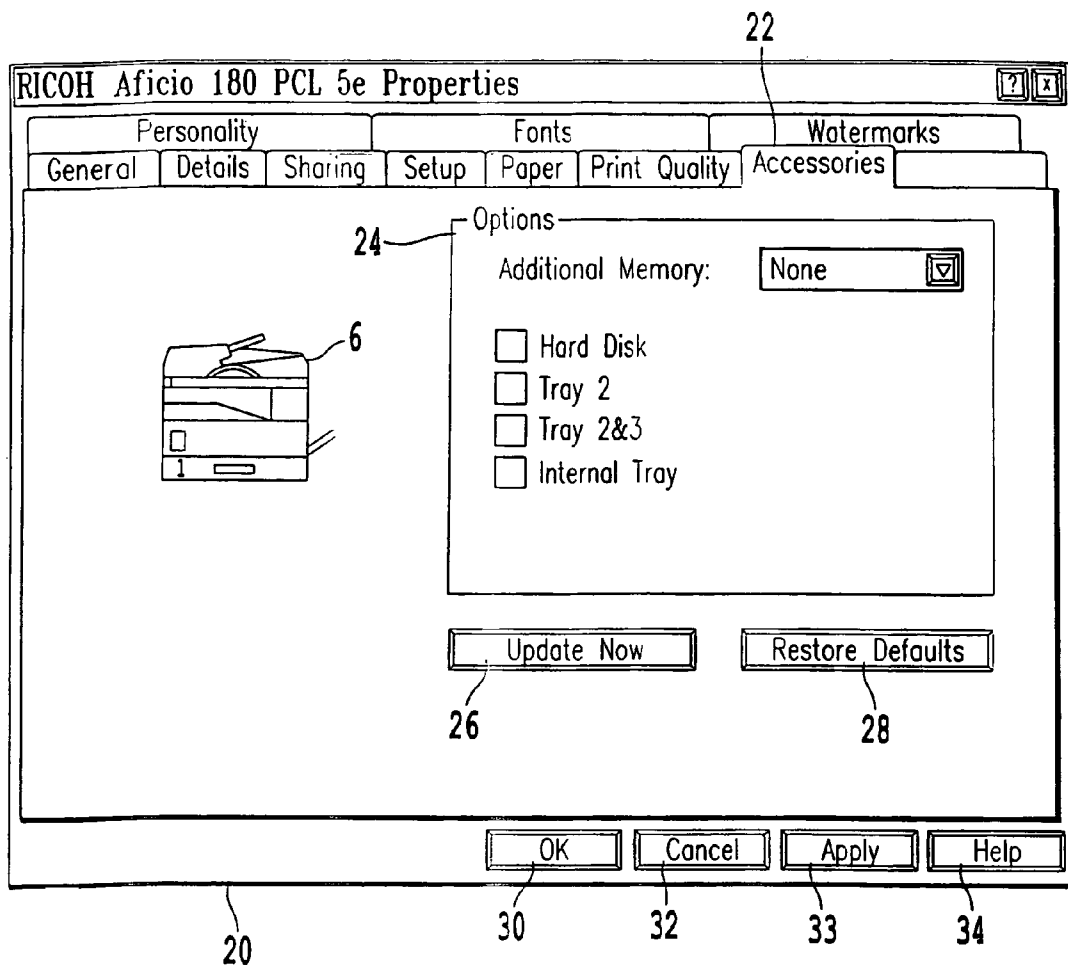

Fig. 6A

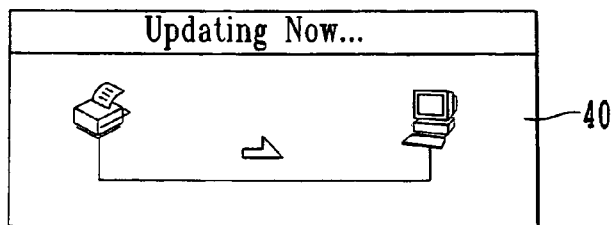

Fig. 6B

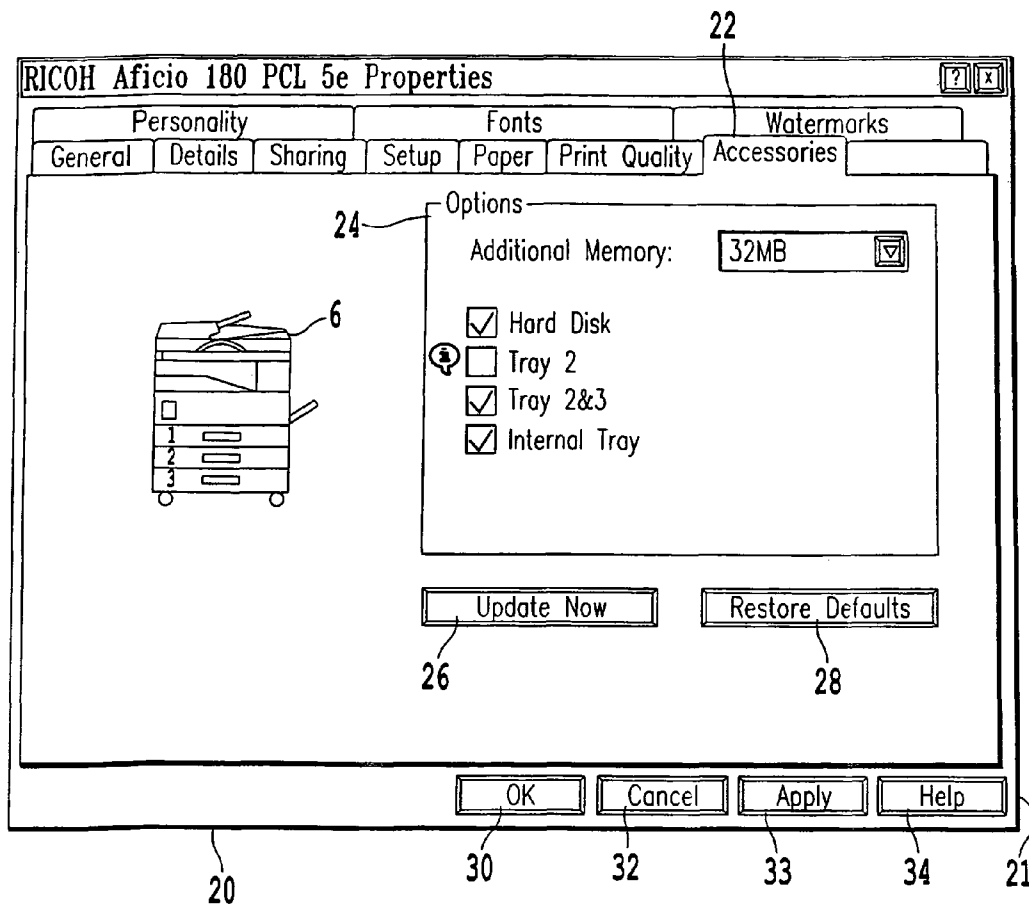

Fig. 6C

1

METHOD OF CONFIGURING A COMPUTER TO INCLUDE THE AVAILABLE OPTIONS OF A PRINTER

CROSS REFERENCES TO RELATED APPLICATIONS

This application is based upon U.S. application Ser. No. 09/457,397, filed on Dec. 9, 1999, the entire content of which is incorporated herein by reference.

BACKGROUND OF THE INVENTION

1. Field of the Invention

The present invention relates to a method a configuring a computer to include available options of a printer, and more particularly to a method of configuring a computer connected to the printer via a network to include the available printer options without having to manually reconfigure a printer driver. The present invention also relates to a computer program product and corresponding graphical user interface for configuring the computer to include the available printer options without having to manually select individual printer options.

2. Discussion of the Background

Many personal computers used at the home or office are directly connected to a printer, i.e., a one-to-one connection. For example, FIG. 1 illustrates a conventional set-up of a computer 2 and a printer 6 attached via a cable 4. The printer 6 includes a connection port 7 for attaching the cable 4 to the printer 6. Thus, a user using the computer 2 can select an item or other object to be printed on the printer 6.

When the printer 6 is first installed at the home or office, a printer driver corresponding to the printer 6 is generally supplied on a separate computer readable medium, such as a CD-ROM, and a user must install the printer driver onto the computer 2. The user must also configure the computer 2 to include any available printer options supplied with the printer 6. This is generally accomplished by manually selecting options from a Graphic User Interface (GUI) provided with the printer driver. For example, the GUI may list printer options, such as input trays, output trays, memory available, stapling devices, etc. A base model of the printer generally includes only standard printer options (e.g., one input tray, one output tray, and no extra memory). Thus, the user is required to purchase any desired additional options, such as extra input or output trays.

When the printer driver is loaded onto the computer, the corresponding GUI prompts the user for any additional printer options he or she may have purchased. Then, the user manually selects the additional printer options from the list of options displayed on the GUI. Alternatively, the user may retrieve the available printer options by connecting the printer 6 to a local printer port of the computer 2 and then query a language monitor which enables bidirectional communication between the printer 6 and the computer 2. A language monitor is a software module which uses, for example, page-description language, such as Postscript, P.JL, etc., to retrieve the available printer options.

FIG. 2 illustrates a block diagram of a conventional application 10 interfacing the printer 6. The conventional application 10 is hosted on an operating system 14 resident on the computer 2. A user may retrieve the options available with the printer 6 using the application 10, a printer driver 12 and a language monitor 13. The printer driver 12 and language monitor 13 are printer and operating system specific software interfaces. The operating system 14 sends signals in accor-

2

dance with instructions from the printer driver 12 and language monitor 13 to the local port 18 via a connection 8, thus placing signals corresponding the printer driver 12 and language monitor 13 on the cable 4 connected to a parallel port 9 of the printer 6. That is, via the application 10 and printer driver 12, the printer driver 12 may query the language monitor 13 for the available printer options, and the language monitor 13 will retrieve this information from the printer 6 via the local port 18 and cable 4. The printer driver 12 then updates the list of available printer options displayed on the GUI. However, the printer 6 must be connected to the local port of the computer 2 to retrieve the available printer options using the language monitor 13.

Increasingly, a plurality of printers and computers are connected to a network, such as a Local Area Network (LAN). For example, FIG. 3 illustrates a plurality of computers 2 and printers 6 connected to each other via a network 5. The computers 2 and printers 6 illustrated in FIG. 3 are identified by the same reference numeral, however, the network may include many different computers and printers connected together. Also shown is a centralized computer 3, used by a system administrator, for example. The centralized computer 3 generally includes a network manager and/or a printer manager, such as an IBM Network Printer Manager sold under the trademark NPM, or a Hewlett Packard (HP) printer administrator sold under the trademark HP JET ADMIN. The printer manager is used by the system administrator of the network 5 to control, modify, monitor, etc., the plurality of printers 6 connected to the network 5.

In addition, the printers 6 and/or computers 2 connected via the network 5 may be added or removed on a regular basis. Thus, when a new printer is added, for example, the computer(s) 2 using that printer have to be reconfigured to use the new printer. To accomplish this, the system administrator first installs a printer driver (corresponding to the newly added printer) on the computer(s). Then, using HP JETADMIN on the centralized computer 3, for example, the system administrator manually views the available options for that printer. This is a time consuming and tedious process, because the system administrator must know beforehand what printer options are available with the particular printer (i.e., by looking at the printer or reading a user's manual, for example). Further, the end user of the computer does not generally have access to HP JETADMIN, for example, on their computer, and thus is unable to configure his or her printer without support from the system administrator. Therefore, the user must wait for an available system administrator.

SUMMARY OF THE INVENTION

Accordingly, one object of this invention is to solve the above-noted and other problems.

Another object of the present invention is to provide a method of configuring a computer to include the available options of a printer connected to the computer without manually selecting individual printer options.

Yet another object of the present invention is to provide a computer program product, which retrieves available options from a printer connected to a network using, for example, Simple Network Management Protocol (SNMP) commands.

Another object of the present invention is to provide a private extension to a standard SNMP Management Information Base (MIB) to retrieve available options from the printer connected to the network.

Still another object of the present invention is to provide a graphic user interface to assist a user in operating the computer program product.

To achieve these and other objects, the present invention provides a method of configuring a computer connected to a printer via a network by transmitting commands, such as SNMP commands, to the printer in order to retrieve the available options of the printer. In response to the transmitted commands, the printer transmits its available options to the computer, and the printer driver resident on the computer is then updated, without manually selecting individual printer options, to include the retrieved options. The present invention also provides a computer program product and corresponding GUI to configure a computer to include the available printer options. The GUI according to the present invention includes a plurality of pop-up menus having various display controls to operate the computer program, and is updated by the printer driver to reflect the available printer options.

BRIEF DESCRIPTION OF THE DRAWINGS

A more complete appreciation of the present invention and many of the attendant advantages thereof will be readily obtained as the same becomes better understood by reference to the following detailed description when considered in connection with the accompanying drawings, wherein:

FIG. 1 illustrates a conventional computer connected to a printer;

FIG. 2 is a block diagram illustrating functional components and data passed between a software application and a printer;

FIG. 3 illustrates a plurality of computers connected to a plurality of printers via a network;

FIG. 4 is a block diagram illustrating functional components and data passed between a software application and a printer according to the present invention;

FIG. 5A is a flow chart illustrating the steps performed by a computer program product according to the present invention;

FIG. 5B is a flow chart illustrating the steps performed by the computer program product to retrieve an IP/IPX address of a printer according to the present invention;

FIG. 6A is a printer properties dialog according to the present invention;

FIG. 6B is a child dialog of the printer properties dialog shown in FIG. 6A; and

FIG. 6C is an updated printer properties dialog according to the present invention.

DESCRIPTION OF THE PREFERRED EMBODIMENTS

Referring now to the drawings, wherein like reference numerals designate identical or corresponding parts throughout the several views. FIG. 4 is a block diagram illustrating the functional components and data passed between a software application 10 and a printer 6 according to the present invention. One difference between the block diagram shown in FIG. 4 and that shown in FIG. 2 is a module 16. The module 16 is an executable program and corresponds to the printer driver 12. The module 16 may be loaded onto the computer 2 via a computer storage medium, such as a CD-ROM, tape, disk or memory chip/card, or the Internet (i.e., by downloading the module 16). FIG. 4 also illustrates SNMP commands 17 used by module 16 to retrieve the available printer options provided with the printer, and a registry 15, which is a system specific database in which computer/printer information is stored. The module 16 executes SNMP commands 17 to retrieve printer information from the printer 6 via a

network interface card (NIC) 19 of the computer 2, the network 5 and the NIC 11 of the printer 6. This retrieved information is then used to update the internal data structures of the printer driver (for example, by using standard library functions provided with a programming language), and is stored in the registry 15. The present invention is not limited to SNMP, and other network protocols may be used. However, for simplicity purposes, the present invention will be described with reference to SNMP. In addition, FIG. 4 illustrates the computer 2 connected to the printer 6 via the parallel port 9 and network 5. However, in practice, only one type of connection is used.

The term Simple Network Management Protocol (SNMP) refers to a collection of specifications for network management that includes the SNMP protocol itself, the definition of a data base, and associated concepts. The "basic" SNMP is now in wide spread use. Virtually all major vendors of host computers, workstations, bridges, routers, and hubs offer basic SNMP. SNMP gives a network manager or user the ability to monitor subnetworks as a whole rather than just individual devices on the subnetwork. In addition, SNMP defines a Management Information Base (MIB), which is a database containing information about the elements to be managed. Each resource to be managed is represented by an object in the MIB. The MIB is a structured collection of such objects. Each node in the network may maintain a MIB that reflects the status of the managed resources at that node. A network-management entity may monitor their resources at that node by reading the values of objects in the MIB and may control the resources of that node by modifying those values. The Structure of Management Information (SMI), which defines a general framework in which a MIB can be defined and constructed, identifies the data types that can be used in the MIB and how resources within the MIB are represented and named. The philosophy behind SMI is to encourage simplicity and sensibility within the MIB. Thus, the MIB may store only simple data types: scalars and two-dimensional scalar arrays. In addition, the "basic" MIB may include private extensions (i.e. user developed extensions). The present invention includes such a private extension.

One example of a private MIB item, according to the present invention, is shown below in Table 1. This is a private extension to the MIB, and is used to retrieve information about various options available with a printer. This MIB item supports several printer models sold by Ricoh Corporation, Ltd., such as the Adonis-P, PomeloWIN, Russian, StingerC, and StingerP3R&L II printer models. These printer models are used for illustration purposes only and other models manufactured by different companies may be used. Thus, when the host computer sends this MIB item to the printer (i.e., via a GetRequest SNMP command), the printer returns an integer value, such as "37" which indicates the StingerC printer includes a Bank 1 (see Table 1).

In more detail, SNMP provides Protocol Data Units (PDUs), which are essentially commands that may be transmitted to a device (e.g., a printer) to request information. One such PDU is the GetRequest (p_1, p_2, p_3, \dots) PDU. The parameters p_1, p_2, p_3 , etc., include, for example, an object name, object identifier (ODI) and a target address (i.e., the address of the printer, for example). Thus, referring to Table 1, the module 16 may execute a GetRequest (RicoEngOption-IdentifyNumber, 1.3.6.1.4.1.367.3.2.1.2.4, 80.3.2.1) to the printer 6. The parameters p_1, p_2 and p_3 in this GetRequest PDU respectfully correspond to the object name of the MIB item, the object identifier and the target address of the printer 6. Then, a Network Interface Card (NIC) 11 (see FIG. 4) on the printer 6 returns a value of "37" (as an example), which

indicates the printer 6 includes a Bank1. A Bank 1 is system specific and means the printer includes an additional input tray (i.e., for a total of two input trays). A Bank2 (integer value "36") means the printer 6 has two additional input trays. The NIC 11 maintains the additional options installed on the printer, because when the printer's power is first turned on, the NIC 11 is updated with all installed printer options.

Another SNMP PDU is the GetNextRequest (p_1, p_2, p_3) PDU, which is almost identical to the GetRequest (p_1, p_2, p_3) PDU. The GetNextRequest (p_1, p_2, p_3) PDU may be executed by the module 16 to retrieve additional printer options. For example, assume the module 16 executes the GetNextRequest command, and the NIC 11 of the printer 6 returns an integer value of "47." This means the printer 6 includes an additional Hard Disk Drive (HDD)—(See the second to last line in Table 1).

Further details of the SNMP MIB and other SNMP concepts may be found in the book: William Stallings, *SNMP, SNMPv2, and CMIP: The Practical guide to Network-Management Standards* (Addison-Wesley Publishing Company, 1993), which is incorporated herein in its entirety.

TABLE 1

PRIVATE MIB ITEM
RicohEngOptionIdentifyNumber
STATUS current
DESCRIPTION
"ricohEngOptionIdentifyNumber convention"
SYNTAX INTEGER {
-- Reserved for general use from 0 to 9.
other(0),
unknown(1),
-- Defined for each product options from 10.
adonisPFinisher3000X(10), -- for Adonis-P
adonisPPrintPost(11),
adonisPMsu(12),
adonisPBank(13),
adonisPLCIT(14),
adonisPOutTray(15),
adonisPDuplex(16),
adonisPHDD(17),
pomeloWinOptionTray(18), -- for PomeloWIN
fresaWinOptionTray(19), -- for FresaWIN
winAColoradoB(20), -- for WinA
winASeine(21),
winARheinB(22),
winADuplex(23),
winABank3(24),
winABank2(25),
russianFinisher1000(26), -- for Russian
russianMsu(27),
russianBank1(28),
russianBank2(29),
russianLCIT(30),
russianMultiBypassTray(31),
russian1BinOutTray(32),
russian4BinOutTray(33),
russianDuplex(34),
russianHDD(35),
russianShiftOutUnit(36),
stingerCBank1(37), -- for StingerC
stingerCBank2(38),
stingerC1BinOutTray(39),
stingerP3R2Bank1(40), -- for StingerP3R&LII
stingerP3R2Bank2(41),
stingerP3R2HDD(42),
stingerP3L2Bank1(43),
stingerP3L2Bank2(44),
stingerCMSU(45), -- for StingerC(added)
stingerCMultiBypassTray(46),
stingerCHDD(47)
}

Thus, referring again to FIG. 4, the module 16 retrieves available printer options from the printer 6 connected to the

computer 2 via the network 5 using SNMP commands. The printer driver 12 is then updated to include the retrieved printer options by using windows registry API, by reading options which are stored in the registry 15. The printer driver 12 also updates a GUI to reflect the retrieved printer options. The GUI is discussed in more detail later. The printer driver 12 may be informed about the updated registry 15 by, for example, the module 16 toggling a value in the registry between a "0" or "1". That is, a value of "0" may mean the registry 15 has not been updated and a value "1" may mean the registry 15 has been updated. The printer driver 12 may then monitor the status of this value. The module 16 and the operation of the same will now be explained in more detail.

FIG. 5A is a flow chart illustrating the steps performed by the module 16 of the present invention and the printer driver 12. In particular, the module 16 first determines whether the computer 2 is connected to the printer 6 via a network port connection or a local port connection (step S60). This information is stored in the registry 15 and may be accessed by standard library functions included with a windows Application Program Interface (API). It is assumed the type of connection (i.e., local port or network port) is previously set, for example, by a user selecting a plurality of menu options provided with a windows environment, such as a Windows 95 operating system. One example of how to set the type of connection will now be given with reference to the Windows 95 operating system. Other operating systems and window environments will vary. First, the user selects a "Start" push button from a menu bar on the display of the computer 2, and then the user highlights the "Settings" display region on a pop-up menu which is activated when the "Start" push button is selected. The user then selects the "Printers" display region from the pop-up menu which is activated when the "Settings" display region is highlighted. When the user selects the "Printers" display region, a pop-up menu is displayed listing a plurality of printers and/or facsimiles, etc., which are connected to the computer 2. Then, the user highlights a desired printer from the plurality of printers displayed, and clicks the right mouse button, which pops-up a menu allowing the user to select a "Properties" display region. The user then selects the "Properties" display region and a printer properties dialog, such as that shown in FIG. 6A is popped up on the display. When the printer properties dialog is displayed, the user selects the "Details" tab from this dialog (Note, the printer properties dialog in FIG. 6A displays an "Accessories" tab and not the "Details" tab). When the "Details" tab is selected, the user is then prompted to enter the type of connection information (i.e., a network port or a local port). When this information is input, the user selects an "Apply" push button and then an "Okay" push button. The registry 15 is then updated with the connection information. Thus, the module 16 may determine whether the computer 2 is connected to the printer 6 via a network connection or local port connection by reading this information from the registry 15 with a standard library function included with the windows API.

Returning back to FIG. 5A, if it is determined that the computer 2 is connected to the printer 6 via a local port (Step S62), the printer driver 12 queries the language monitor 13 so as to retrieve the available printer options from the printer 6. The printer driver 12 queries the language monitor 13 by executing a call function included in, for example, a C/C++ programming language. The language monitor 13 then executes page-description language, such as Postscript or P/L to the printer 6 in order to retrieve the printer options. The retrieved printer options are then stored in the registry 15 (step S82). This retrieved information is then used to update the

internal data structures of the printer driver **12** and the GUI is also updated to reflect the available printer options (Step **S80**).

If it is determined that the computer **2** is connected to the printer **6** via the network port (Step **S70**), the module **16** then determines what type of network port the computer **2** is connected to. That is, the computer **2** may be connected to the printer **6** through several different network ports, such as a Line Printer Remote (LPR) port, RICOH multidirect print port, or a Novell Netware port (Step **S74**). The computer **2** may be connected to the printer **6** via other network ports, and those shown in FIG. **5** are used merely for illustration purposes only. The primary differences between the LPR port/Ricoh MultiDirect Print port shown in step **S72** and the Netware Port shown in step **S74** is that the LPR/Ricoh MultiDirect Print port is an Ethernet based connection and the address of the printer is known (i.e., preset), whereas for the Netware port connection, the address of the printer is not known (i.e., only the printer queue name is known).

If the computer **2** is connected to the printer **6** via an LPR/Ricoh MultiDirect Print port (step **S72**), the module **16** retrieves the printer options via, for example, SNMP commands **17** as discussed previously. That is, the address of the printer is known and may be included with the SNMP GetRequest PDU (i.e., the target address parameter p_3). This retrieved information is then used to update the internal data structures of the printer driver **12** and the corresponding GUI is also updated to reflect the available printer options (Step **S80**). When the Apply push button **33** is selected, the retrieved printer options are stored in the registry **15** (Step **S82**).

If it is determined that the computer **2** is connected to the printer **6** via the Netware port (Step **S74**), the module **16** identifies the IP or IPX address of the printer **6** by mapping the printer queue name to the IP/IPX address of the printer. The IPX address is used in the Novell Internet Package Exchange System and includes a network number and a node number expressed in a format: "network.node." The network number identifies a physical network, and is a 4-byte (32-bit) quantity that must be unique throughout the entire IPX network. The network number is expressed as hexadecimal digits. The maximum number of digits allowed is 8. The node number identifies a node on the network, and is a 48-bit quantity, represented by dotted triplets of four-digit hexadecimal numbers. The node number is usually the hardware address of the interface card, and must be unique inside the particular IPX network. The following is an example of an IPX network address: "4a.0000.0c00.23fe." In this example, the network number is 4a (more specifically, it is 0000004a), and the node number is 0000.0c00.23fe. All digits in the address are hexadecimal. The IP address is an Internet address (i.e., TCP/IP Internet), and is assigned a unique 32-byte Internet address value. For example, an example of an IP address is "130.15.4.1" which is displayed in dotted-decimal notation. A more detailed description of IPX and IP addresses may be found in the book: James Martin, *Local Area Networks Architectures and Implementations* (Prentice Hall, 2ed. 1994), which is incorporated herein by reference in its entirety.

A description of how the module **16** determines the IP or IPX address will be discussed later with reference to FIG. **5B**. Once the IP or IPX address is determined, the module **16** retrieves the printer options from the printer **6** via SNMP commands **17**. The retrieved information is then stored in the registry **15** of the computer **2** (Step **S80**). The printer driver **12** is then updated to include the retrieved printer options, and the corresponding GUI is updated to reflect the available printer options (Step **S82**).

Turning now to FIG. **5B**, which illustrates one example of how the module **16** determines the IP or IPX address of the printer **6**. First, the printer driver has information about the file server and printer queue name based on the user selected port information (which is set as previously discussed). For example, the printer may be connected to the port "\\Forte\Aficio180" where "Forte" is the file server name and "Aficio180" is the queue name. This information may be obtained with a windows API based on the known printer driver name (Step **S80**). Then, using a Novell Netware API, a "printer server" name associated with the above-noted file server and queue name may be obtained (Step **S82**). In addition, via a Ricoh Peripheral Manager API, for example, a broadcast message is sent throughout the network to obtain all the available printers on the network (Step **S84**). In response to this broadcast message, the NIC **11** of each printer sends back to the module **16** the respective IP/IPX address of the printer and the respective MAC, address of the NIC **11**. Based on this information, the module **16** identifies and isolates the printers corresponding to a particular model, such as a Ricoh StingerC model (Step **S86**). The model name may be determined from the MAC address of the NIC. That is, the MAC address of the printer includes a hexadecimal digit which corresponds to a particular printer model. Step **S86** is performed to narrow down the search of the target IP/IPX address of the printer on the network. In Step **S88**, the module **16** sends an SNMP MIB object to each printer to obtain a printer server name associated with each NIC obtained in Step **S86**. The SNMP MIB object is a private MIB item similar to that discussed previously, and may be used to retrieve information about the printer server name. The SNMP private MIB item is initialized during the setup of the NIC. In Step **S90**, the module **16** compares the printer server name obtained in Step **S86** with the printer server name obtained by the Netware API in Step **S82** to find the target address of the printer. If the comparison between the printer server names match (YES in Step **S90**), the target IP/IPX address has been found. If the comparison does not match (NO in Step **S90**), the next NIC found in Step **S86** is compared. This process is reiterated until the module **16** locates the target IP/IPX address of the printer **6**.

Turning now a description of a GUI included with the printer driver **12** by referring to FIGS. **6A**, **6B** and **6C**. FIG. **6A** illustrates a printer properties dialog **20** which includes an Accessories tab **22**. The Accessories tab **22** includes an "Options" display region **24**, "Update Now" push button **26**, "Restore Defaults" push button **28**, "OK" push button **30**, "Cancel" push button **32**, "Apply" push button **33**, and "Help" push button **34**. The printer properties dialog **20** may be popped on a display of the computer **2** in a known manner as discussed above (i.e., by selecting the "Start" push button, etc., displayed in the main menu bar on the computer **2**). Then, the user may select the Accessories tab **22** provided by the present invention.

The printer properties dialog **20** shown in FIG. **6A** illustrates a base printer model **6**. That is, the printer **6** is a base model which does not include any additional options (note the Options display region indicates there are no additional options selected). The printers properties dialog **20** is thus displayed when a user has not configured the computer to include any additional printer options.

The user may configure the computer **2** to include the available printer options by selecting the Update Now push button **26**. When the Update Now push button **26** is selected, the module **16** and printer driver **12** perform the steps illustrated in the flowchart of FIG. **5A** as discussed above.

Because this process may take a few seconds, an Updating Now dialog **40** (see FIG. 6B) is popped up on the display indicating to the user that the update process is occurring. The Updating Now dialog **40** may be popped up on the display by setting a callback to the Update Now push button **26**. That is, when the Update Now push button **26** is selected, a callback routine pops up the Updating Now dialog **40**. When the module **16** writes the printer options to the registry, the printer driver reads these options from the registry and updates the Options display region **24**.

FIG. 6C is a printer properties dialog **21** illustrating what happens when the user selects the Update Now push button **26** shown in FIG. 6A. As shown, the Options display region **24** has been updated to include a Hard Disk, Tray **2 & 3**, Internal Tray, and an Additional Memory of 32 MB. The printer **6** displayed in the printer properties dialog **21** is also updated to include the additional options (note the printer **6** displayed in FIG. 6A is the base model and does not include any additional options). Thus, by the user selecting the Update Now push button **26**, the available options of the printer **6** are shown in the Options display region **24**. The Apply push button **33** may be selected after the available options of the printer **6** are shown, which will apply the additional options. The OK push button **30** closes the printer properties dialog **21**. The Cancel push button **32** cancels any information or options selected by the user. The Help push button **34** pops up general help information corresponding to the Accessories tab **22** and/or corresponding Printer properties dialogs. That is, when the Help push button **34** is selected, a text file containing predetermined help text is popped up.

If the user wishes to restore the original default values (i.e., no extra options as illustrated in FIG. 6A), the user may select the Restore Defaults push button **28**. At this time, the items in the option display region **24** will be cleared (the registry **15** is also updated accordingly). The printer driver **12** is responsible for restoring the default values.

As discussed above, the module **16** is an executable program. The executable program may be developed using any suitable programming language, such as C, C++, Fortran, etc.

This invention may be conveniently implemented using a conventional general purpose digital computer or microprocessor programmed according to the teachings of the present specification, as will be apparent to those skilled in the computer art. Appropriate software coding can readily be prepared by skilled programmers based on the teachings of the present disclosure, as will be apparent to those skilled in the software art. The invention may also be implemented by the preparation of application specific integrated circuits whereby interconnecting an appropriate network of conventional computer circuits, as will be readily apparent to those skilled in the art.

Any portion of the present invention implemented on a general purpose digital computer or microprocessor includes a computer program product which is a storage medium including instructions which can be used to program a computer to perform a process of the invention. The storage medium can include, but is not limited to, any type of disk including floppy disks, optical disks, CD-ROMs and magneto-optical disks, ROMs, RAMs, EPROMs, EEPROMs, magnetic or optical cards, or any type of media suitable for storing electronic instructions.

Obviously, numerous modifications and variations of the present invention are possible in light of the above teachings. It is therefore to be understood that within the scope of the appended claims, the invention may be practiced otherwise than as specifically described herein.

What is claimed:

1. A method of configuring a client computer to include available options of a printer connected to the client computer via a network, comprising:
 - 5 displaying, by a graphical user interface (GUI) of the client computer, a graphical image representative of a body of the printer, the graphical representation indicating a first printer option available at the printer, and a plurality of tabs that each cause a different menu of selectable printer options to be displayed when selected;
 - 10 transmitting, by the client computer, commands over the network directly to the printer in accordance with instructions of a computer program product resident on the client computer to retrieve, directly from the printer, a second printer option available at the printer;
 - 15 storing the second printer option in a storage medium at the client computer;
 - 20 updating the graphical image representative of the body of the printer to indicate that both the first and second options are available at the printer; and
 - 25 displaying, by the GUI of client computer, the updated graphical image representative of the body of the printer.
2. The method of claim 1, further comprising:
 - 30 displaying the second printer option as a selectable option for a printing operation.
3. The method of claim 1, further comprising:
 - 35 displaying a size of a memory of the printer as the second printer option.
4. The method of claim 1, further comprising:
 - 40 displaying a configuration of a paper tray at the printer as the second printer option.
5. The method of claim 1, further comprising:
 - 45 displaying an availability of a hard disk at the printer as the second printer option.
6. A non-transitory computer-readable medium including computer program instructions, which when executed by a client computer cause the client computer to perform a method of configuring the client computer to include available options of a printer connected to the client computer via a network, comprising:
 - 50 displaying, by a graphical user interface (GUI) at the client computer, a graphical image representative a body of the printer, the graphical representation indicating a first printer option available at the printer, and a plurality of tabs that each cause a different menu of selectable printer options to be displayed when selected;
 - 55 transmitting, by the client computer, commands over the network directly to the printer in accordance with instructions of a computer program product resident on the client computer to retrieve, directly from the printer, a second printer option available at the printer;
 - 60 storing the second printer option in a storage medium at the client computer;
 - 65 updating the graphical image representative of the body of the printer to indicate that both the first and second options are available at the printer; and
 - 65 displaying, by the GUI of client computer, the updated graphical image representative of the body of the printer.
7. The non-transitory computer-readable medium of claim 6, further comprising:
 - 65 displaying the second printer option as a selectable option for a printing operation.
8. The non-transitory computer-readable medium of claim 6, further comprising:
 - 65 displaying a size of a memory of the printer as the second printer option.

11

9. The non-transitory computer-readable medium of claim 6, further comprising:

displaying a configuration of a paper tray at the printer as the second printer option.

10. The non-transitory computer-readable medium of claim 6, further comprising:

displaying an availability of a hard disk at the printer as the second printer option.

11. A client computer for retrieving available options of a printer connected to the computer via a network, comprising:

a display configured to display a graphical image representative of a body of the printer, the graphical representation indicating a first printer option available at the printer, and a plurality of tabs that each cause a different menu of selectable printer options to be displayed when selected;

a network interface configured to transmit commands over the network directly to the printer in accordance with instructions of a computer program product resident on the client computer to retrieve, directly from the printer, a second printer option available at the printer;

a memory configured to store the second printer option;

a processor configured to update the graphical image representative of the body of the printer to indicate that both the first and second options are available at the printer; and

a display configured to display the updated graphical image representative of the body of the printer.

12

12. The computer of claim 11, wherein the display is configured to display the second printer option as a selectable option for a printing operation.

13. The computer of claim 11, wherein the display is configured to display a size of a memory of the printer as the second printer option.

14. The computer of claim 11, wherein the display is configured to display a configuration of a paper tray at the printer as the second printer option.

15. The computer of claim 11, wherein the display is configured to display an availability of a hard disk at the printer as the second printer option.

16. The method of claim 1, wherein the transmitting further comprises:

transmitting Simple Network Management Protocol (SNMP) commands directly to the printer to retrieve the second printer option available at the printer.

17. The non-transitory computer-readable medium of claim 6, wherein the transmitting further comprises:

transmitting Simple Network Management Protocol (SNMP) commands directly to the printer to retrieve the second printer option available at the printer.

18. The computer of claim 11, wherein the network interface is configured to transmit Simple Network Management Protocol (SNMP) commands directly to the printer to retrieve the second printer option available at the printer.

* * * * *