



US009931947B2

(12) **United States Patent**
Roessler

(10) **Patent No.:** **US 9,931,947 B2**
(45) **Date of Patent:** **Apr. 3, 2018**

(54) **CHARGING A CAPACITOR**

(56) **References Cited**

(71) Applicant: **Infineon Technologies AG**, Neubiberg (DE)
(72) Inventor: **Werner Roessler**, Neufahrn (DE)
(73) Assignee: **Infineon Technologies AG**, Neubiberg (DE)
(*) Notice: Subject to any disclaimer, the term of this patent is extended or adjusted under 35 U.S.C. 154(b) by 1086 days.

U.S. PATENT DOCUMENTS

5,563,479	A *	10/1996	Suzuki	B60L 11/18	318/139
6,396,724	B1	5/2002	Hirst			
8,513,953	B2 *	8/2013	Myoen	H02H 9/001	180/443
2004/0119447	A1 *	6/2004	Kato	H02M 1/34	323/222
2005/0041440	A1 *	2/2005	Natori	H02M 1/34	363/21.01
2010/0054002	A1 *	3/2010	Lu	H02J 9/062	363/37
2011/0316489	A1 *	12/2011	Norimatsu	H02M 1/36	320/166
2012/0235661	A1	9/2012	Roessler et al.			

(Continued)

(21) Appl. No.: **14/015,527**
(22) Filed: **Aug. 30, 2013**

(65) **Prior Publication Data**
US 2015/0061382 A1 Mar. 5, 2015

FOREIGN PATENT DOCUMENTS
JP 2010252470 A 11/2010

(51) **Int. Cl.**
B60L 1/00 (2006.01)
B60L 3/00 (2006.01)
H02G 3/00 (2006.01)
B60L 11/18 (2006.01)
B60L 11/00 (2006.01)
B60L 15/00 (2006.01)

OTHER PUBLICATIONS
Newnes Dictionary of Electronics.*
(Continued)

(52) **U.S. Cl.**
CPC **B60L 11/1803** (2013.01); **B60L 11/005** (2013.01); **B60L 15/007** (2013.01); **B60L 2270/20** (2013.01); **Y02T 10/645** (2013.01); **Y02T 10/7022** (2013.01); **Y02T 10/7005** (2013.01); **Y02T 10/7022** (2013.01)

Primary Examiner — Rexford Barnie
Assistant Examiner — Rasem Mourad
(74) Attorney, Agent, or Firm — Shumaker & Sieffert, P.A.

(58) **Field of Classification Search**
CPC B60L 11/1803; B60L 11/005; Y02T 10/7005; H02M 1/36; H02M 7/5375; H02M 3/158; H02J 7/345
USPC 307/10.1
See application file for complete search history.

(57) **ABSTRACT**
In one example, a method comprises alternately switching on a first switch connected in series with a capacitor and connected in parallel with a first capacitive element, and a second switch connected in series with the capacitor and connected in parallel with a second capacitive element. A series circuit with the first switch, the capacitor and the second switch may be coupled to supply nodes for receiving a supply voltage.

25 Claims, 9 Drawing Sheets

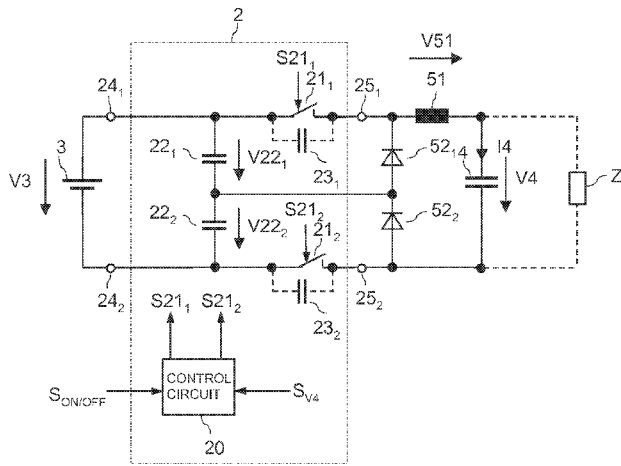

(56)

References Cited

U.S. PATENT DOCUMENTS

2012/0306003 A1* 12/2012 Willmeroth H01L 29/0634
257/329
2012/0307526 A1* 12/2012 Senanayake H02M 3/158
363/16

OTHER PUBLICATIONS

Office Action, in the Chinese language, from counterpart Chinese Application No. 201410429477.1 dated Jul. 28, 2016, 7 pp.

Office Action, in Chinese, from counterpart Chinese Patent Application 201410429477.1, dated Jan. 10, 2018, 9 pp.

* cited by examiner

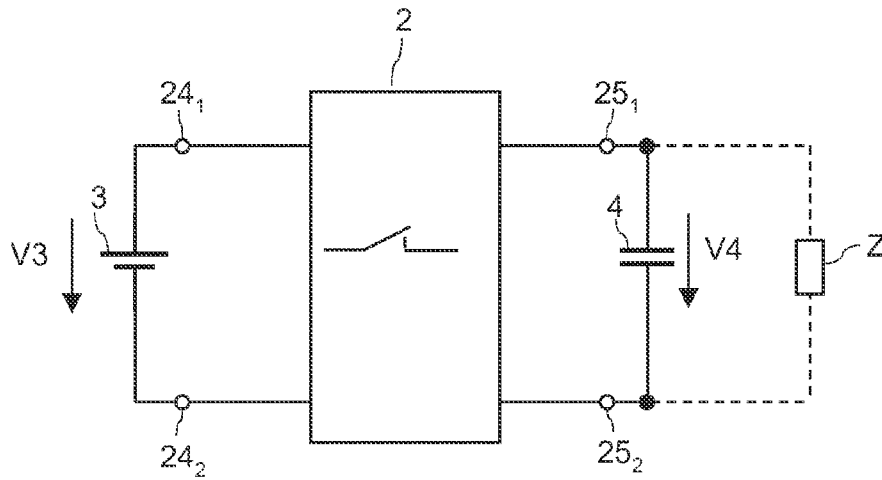

FIG 1

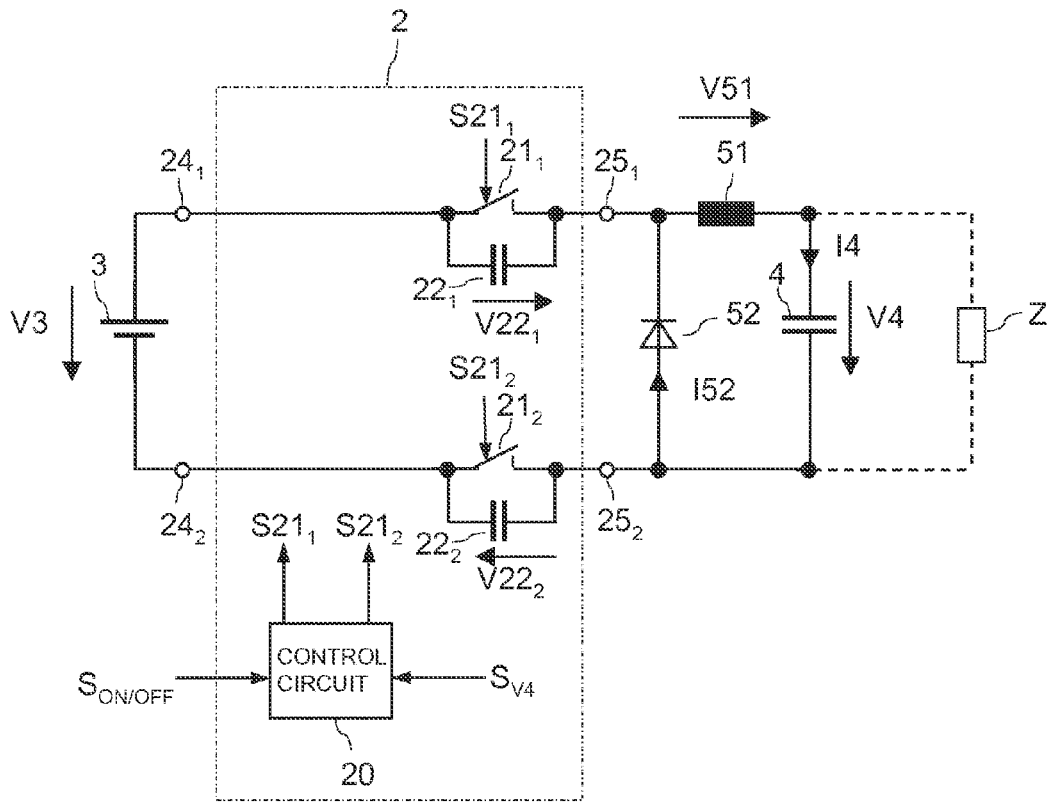

FIG 2

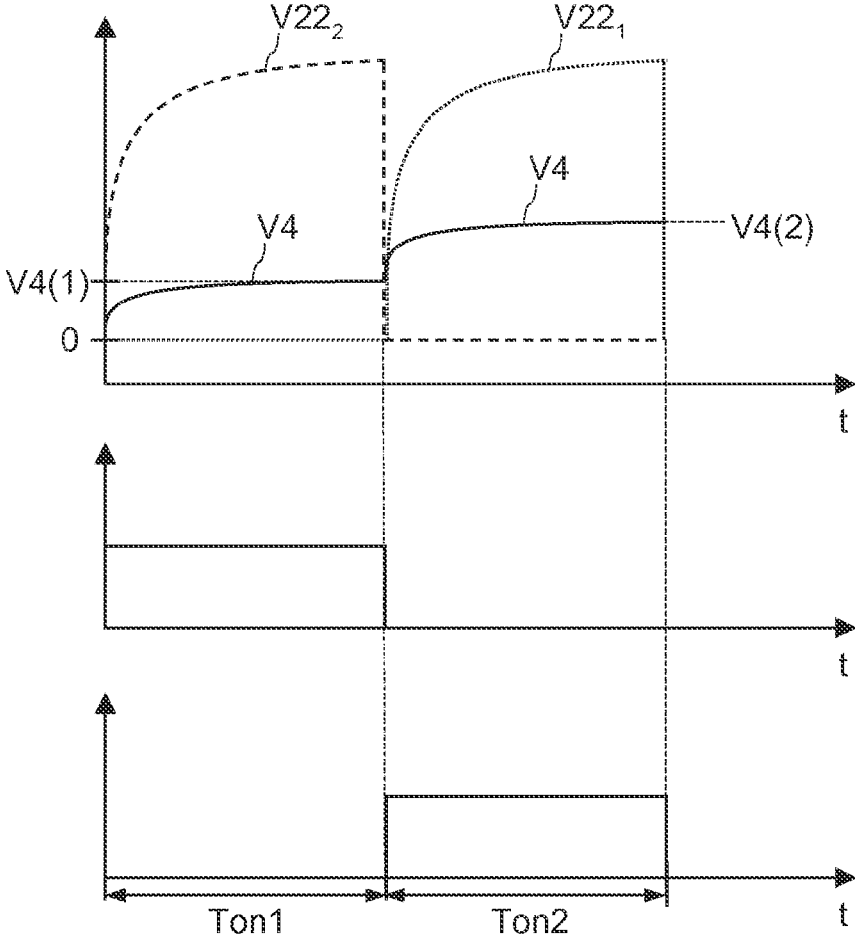

FIG 3

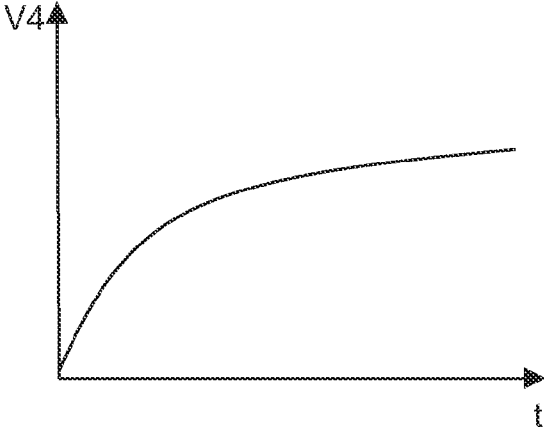

FIG 4

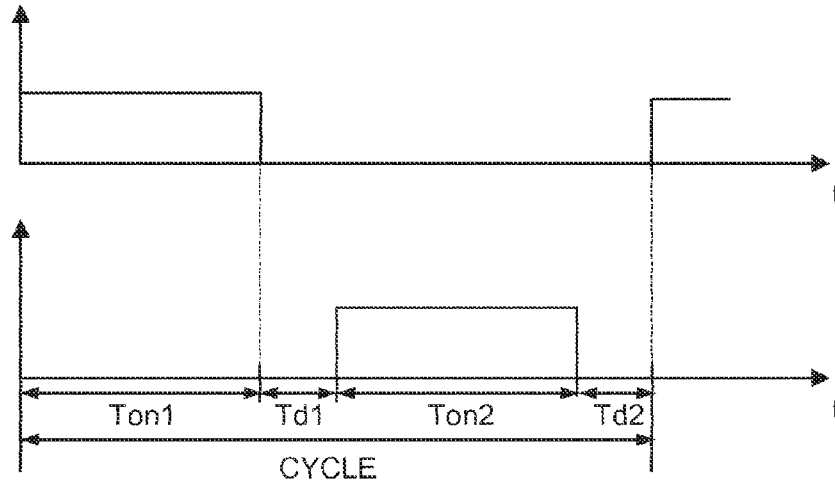

FIG 5

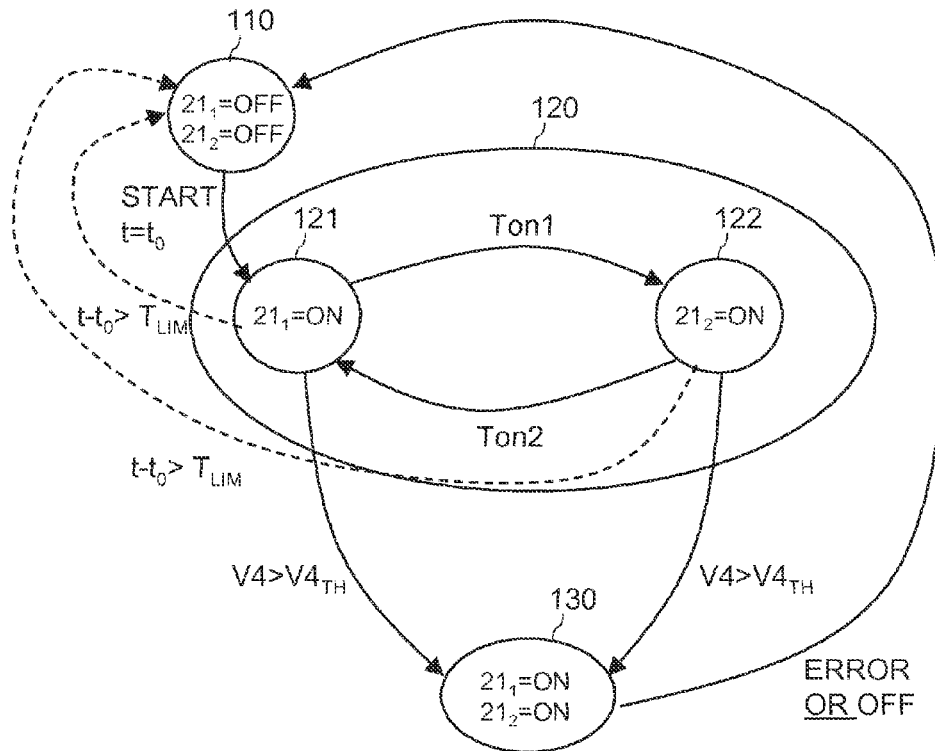

FIG 6

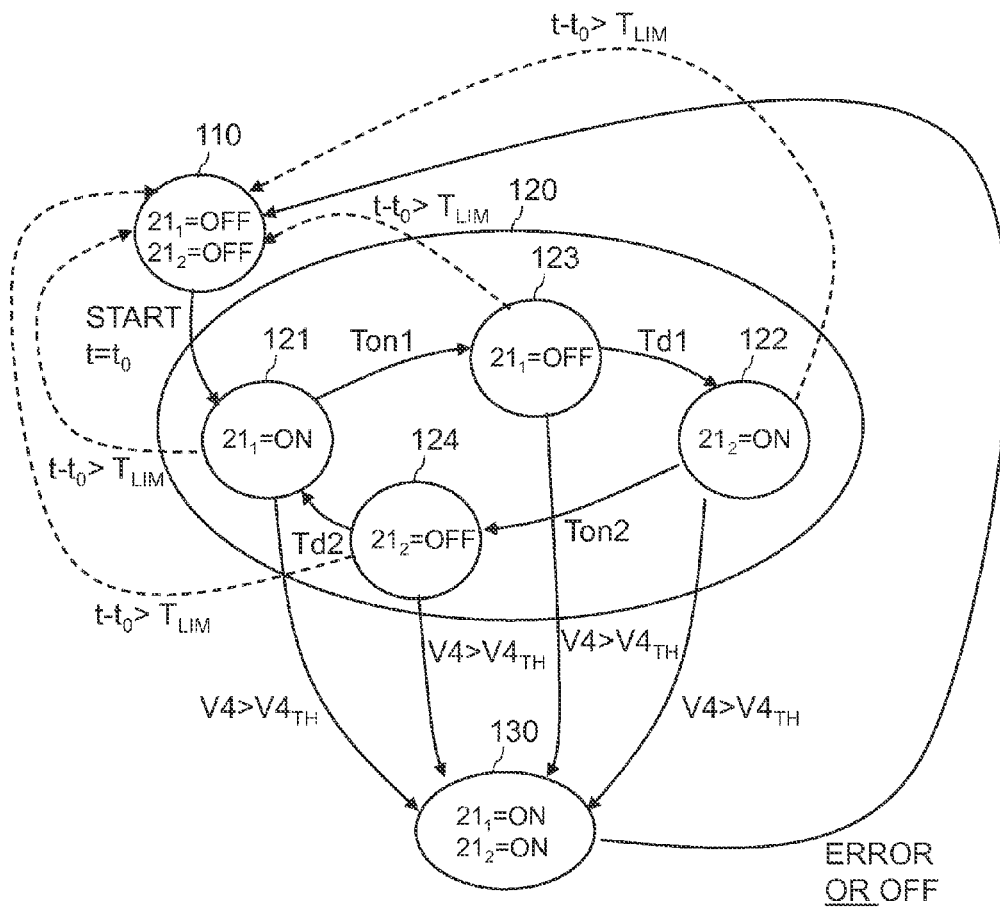
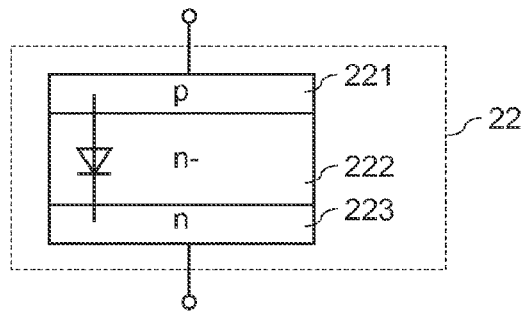
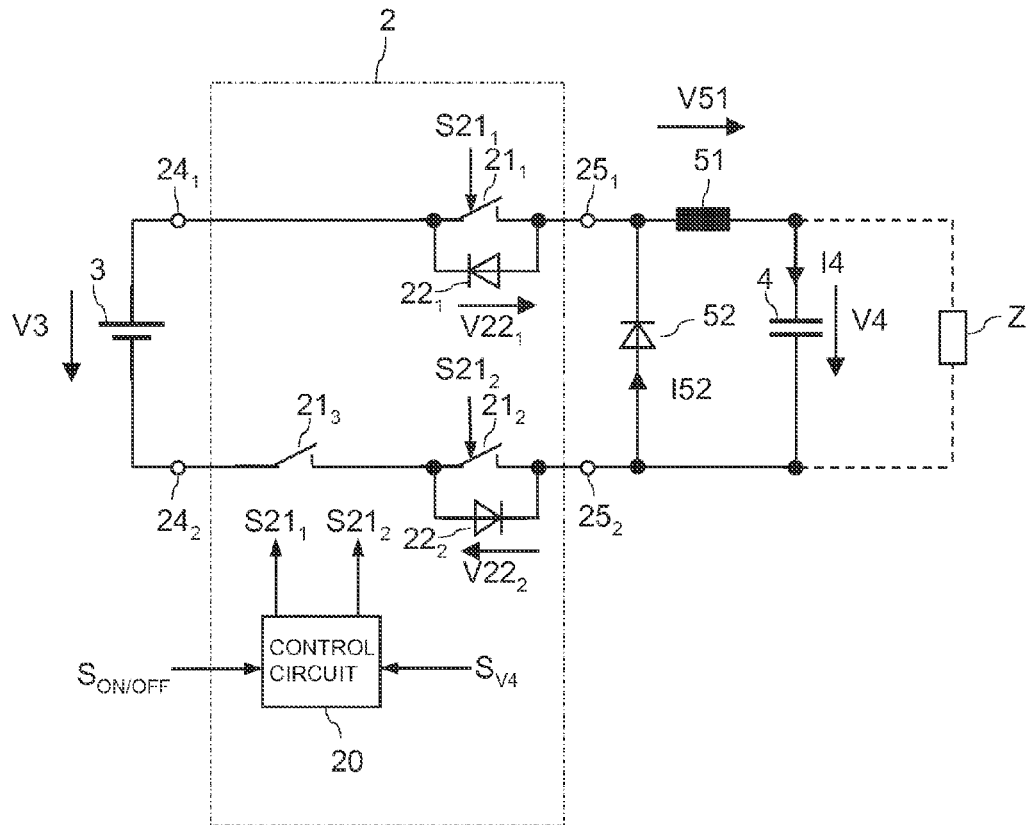

FIG 7



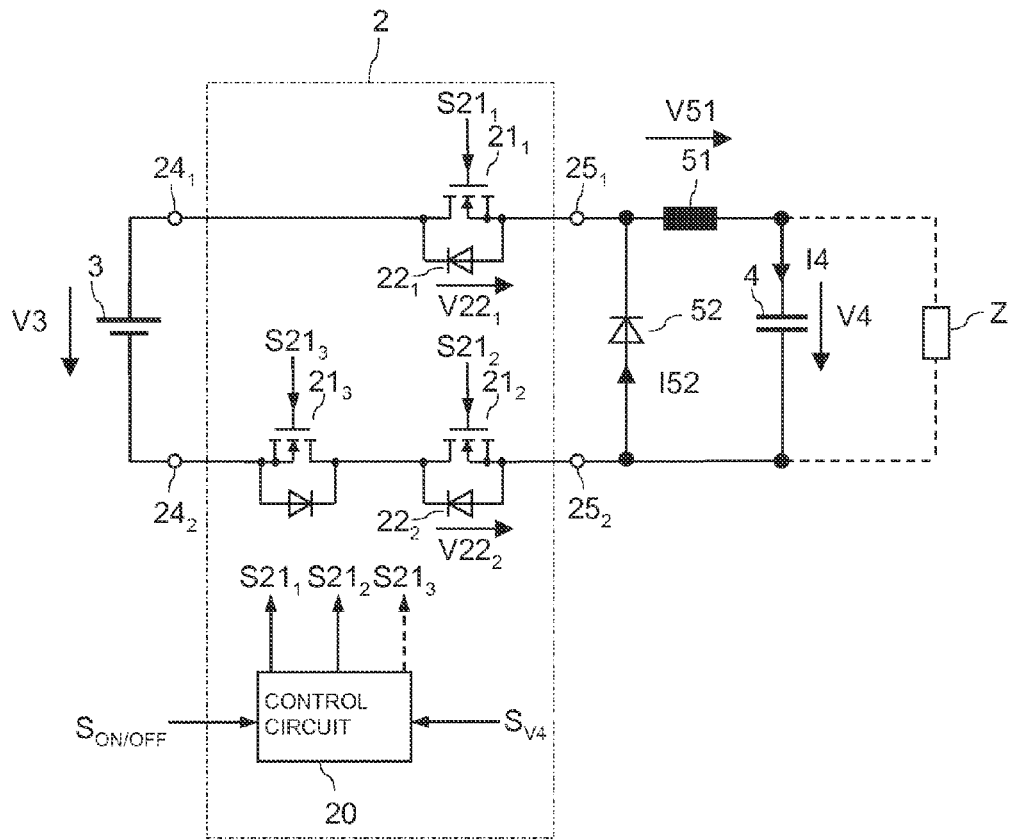

FIG 10

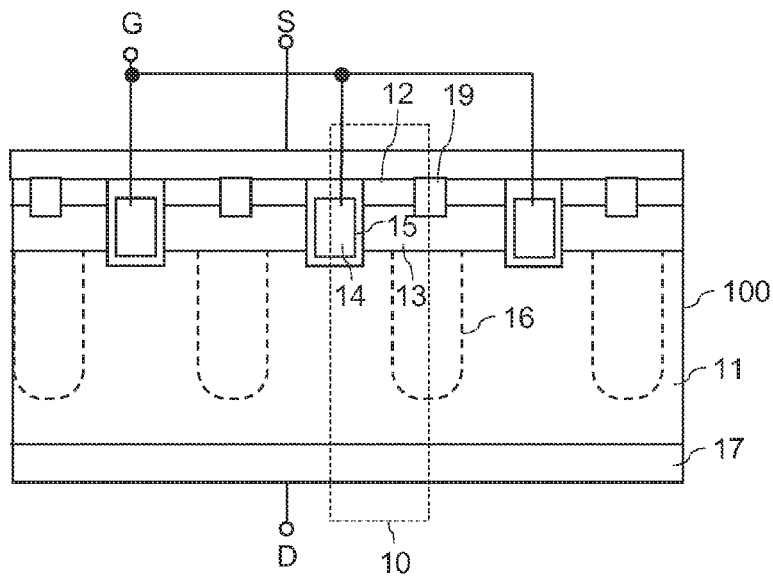

FIG 11

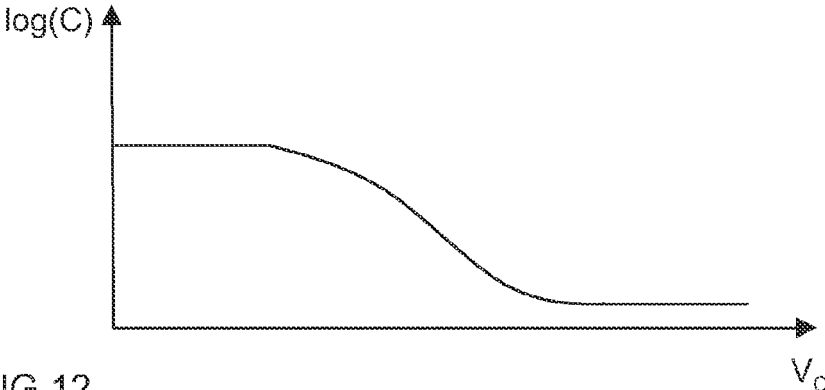

FIG 12

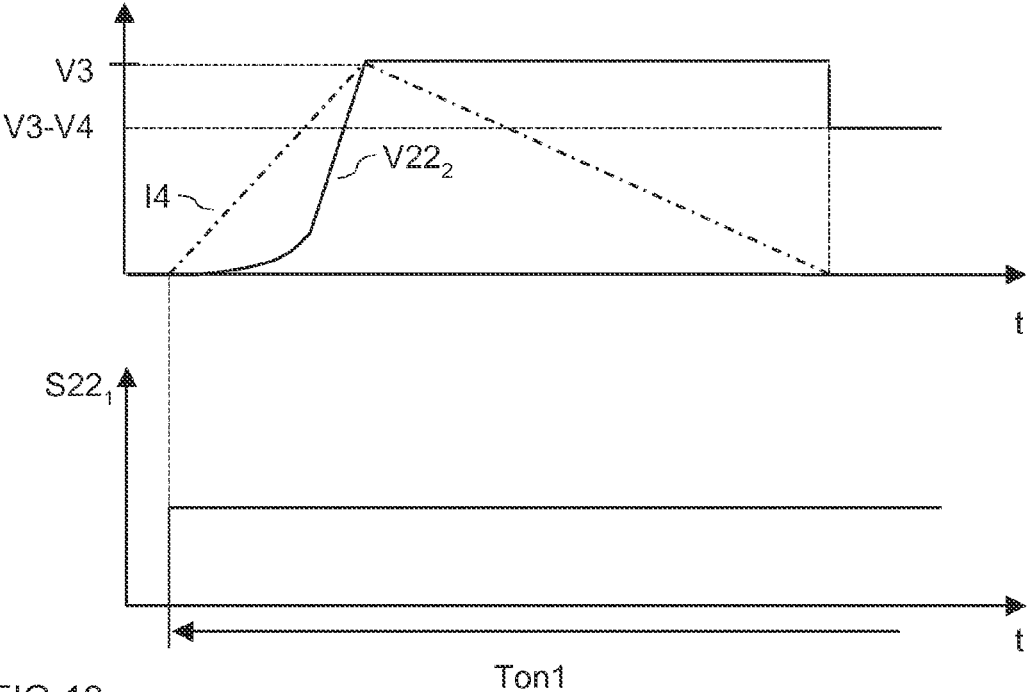

FIG 13

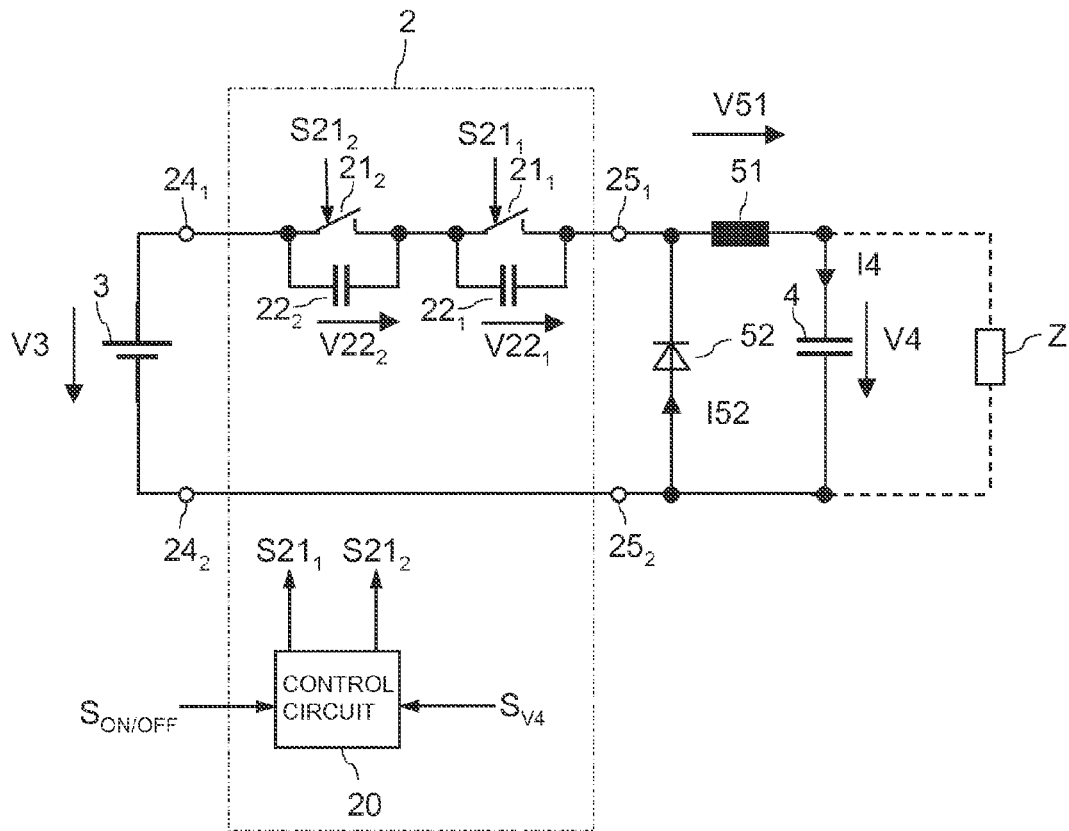

FIG 14

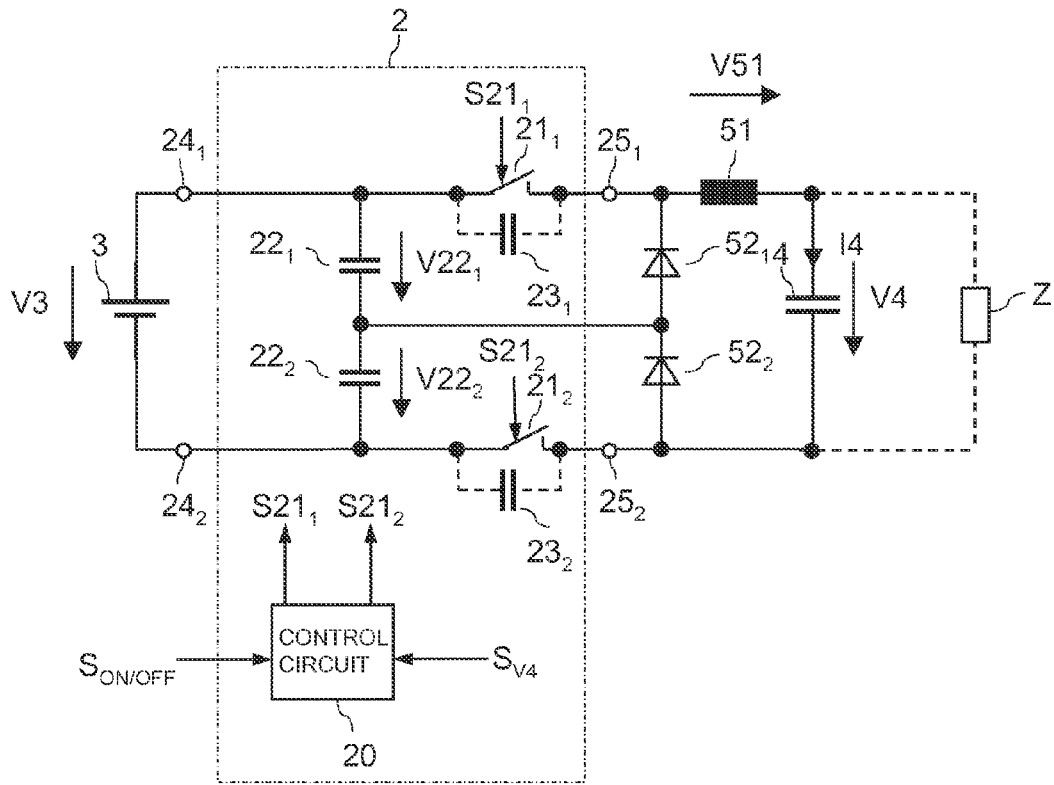

FIG 15

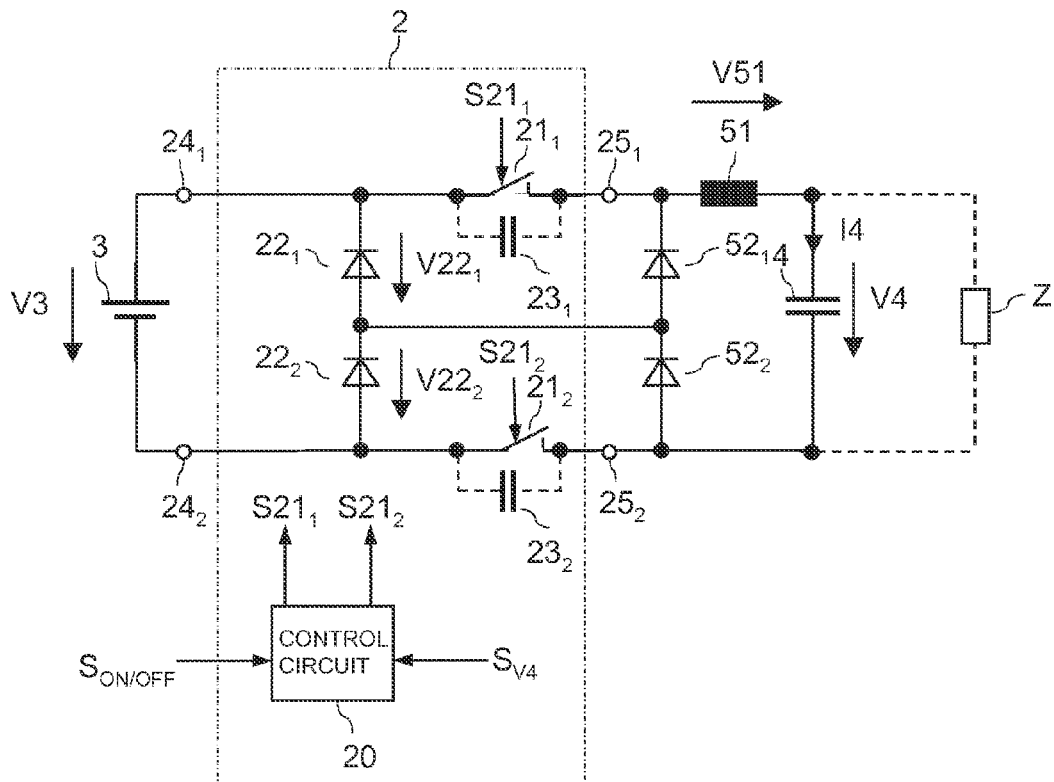

FIG 16

1

CHARGING A CAPACITOR

TECHNICAL FIELD

This disclosure relates to power converter circuits, switching circuits and other similar circuits that may include a capacitor.

BACKGROUND

A power converter circuit, such as a power converter circuit (inverter) for driving an electric motor in a car, usually includes an input capacitor that serves to buffer energy received from a power source, such as a battery. Power converter circuits may also be used in many other types of applications.

SUMMARY

A first example relates to a method. The method includes alternately switching on a first switch connected in series with a capacitor and connected in parallel with a first capacitive element, and a second switch connected in series with the capacitor and connected in parallel with a second capacitive element, wherein a series circuit with the first switch, the capacitor and the second switch is coupled to supply nodes for receiving a supply voltage.

A second example relates to a switching circuit. The switching circuit includes an input configured to be connected to a power source, and an output configured to be connected to a capacitor, a first switch connected in parallel with a first capacitive element and connected between the input and the output, a second switch connected in parallel with a second capacitive element and connected between the input and the output, and a control circuit. The control circuit is configured to operate the first switch and the second switch in a pre-charging mode by alternately switching on the first switch and the second switch.

BRIEF DESCRIPTION OF THE DRAWINGS

Examples will now be explained with reference to the drawings. The drawings serve to illustrate some principles, so that only aspects necessary for understanding these principles are illustrated. The drawings are not to scale. In the drawings the same reference characters denote like features.

FIG. 1 schematically illustrates an electronic circuit including a switching circuit coupled between a power source and a capacitor;

FIG. 2 illustrates one example of the switching circuit;

FIG. 3 shows timing diagrams illustrating one way of operation of the switching circuit in one switching cycle;

FIG. 4 shows timing diagrams illustrating a voltage across the capacitor in a pre-charging mode;

FIG. 5 shows timing diagrams illustrating one way of operation of the switching circuit according to a further example;

FIG. 6 shows one example of a state diagram of the switching circuit;

FIG. 7 illustrates a further example of a state diagram of the switching circuit;

FIG. 8 illustrates a switching circuit including junction capacitors;

FIG. 9 illustrates one example of a junction capacitor in detail;

2

FIG. 10 illustrates one example of a switching circuit including MOSFETs;

FIG. 11 shows a vertical cross sectional view of a MOSFET according to one example;

FIG. 12 schematically illustrates a capacitance of a junction capacitor dependent on a voltage across the junction capacitor;

FIG. 13 shows timing diagrams illustrating a current into and a voltage across the capacitor in an electronic circuit including a junction capacitor;

FIG. 14 shows a switching circuit according to a further example;

FIG. 15 shows a switching circuit according to a further example;

FIG. 16 shows a switching circuit according to yet another example.

DETAILED DESCRIPTION

Examples of the present disclosure relate to a method for charging a capacitor, in particular for pre-charging a capacitor in a power converter circuit, and to a switching circuit.

A power converter circuit, such as a power converter circuit (inverter) for driving an electric motor in a car, usually includes an input capacitor that serves to buffer energy received from a power source, such as a battery. This capacitor may have a relatively high capacitance, such as several 100 microfarads (μF). In order to be able to disconnect the power converter circuit from the power source a switching circuit may be provided. In a conventional system, this switching circuit includes at least one first relay. In a normal operation mode, the at least one first relay connects the power source to the power converter circuit. In this operation mode, it is desirable for the first relay to have a low electrical resistance, in order to keep losses low. When the switching circuit is switched on for the first time after the input capacitor has been discharged, a high inrush current can flow from the power source to the input capacitor. In this operation mode it is desirable for the switching circuit to limit the current flowing into the input capacitor to a predefined current level. For this, a second relay may be provided in parallel with the first relay. This second relay may have a higher electrical resistance than the first relay or may have a resistor connected in series thereto. In this type of switching circuit, the second relay is used to precharge the input capacitor, wherein the first relay is switched on after the input capacitor has been pre-charged to a predefined charge level.

In modern electric cars, a low weight and a low size of the drive system is of the essence. Since relays are heavy, space consuming, and are subject to wear there is a need to provide a reliable switching circuit that includes less switching devices, and lighter and smaller switching devices.

In the following detailed description, reference is made to the accompanying drawings. The drawings form a part of the description and by way of illustration show specific examples. It is to be understood that the features of the various examples or embodiments described herein may be combined with each other, unless specifically noted otherwise.

FIG. 1 schematically illustrates one example of an electronic circuit. The electronic circuit includes a switching circuit 2 with an input 24₁, 24₂ coupled to a power source 3, and an output 25₁, 25₂ coupled to a capacitor 4. A load Z (illustrated in dashed lines) may be connected to the capacitor 4. The electronic circuit shown in FIG. 1 is, for example, an electronic circuit employed in an electric vehicle or a

3

hybrid vehicle. In this case, the power source 3 may be battery, in particular a rechargeable battery, and the load Z may include a power converter (inverter) and an electric motor driven by the power converter. In this type of application, the capacitor 4 may be an input capacitor of the power converter circuit and may serve to buffer energy received from the power source 3. A voltage level of the supply voltage V3 is, for example, several 100 V, such as about 400 V, and a capacitance of the capacitor 4 is, for example, several 100 microfarads (μF).

According to one example, the switching circuit 2 can be operated in a normal operation mode, and in a pre-charging mode. In the normal operation mode, the switching circuit 2 connects the capacitor 4 and the load Z to the power source 3. In the pre-charging mode, the switching circuit 2 pre-charges the capacitor 4. Pre-charging may become necessary after the capacitor 4 has been (completely) discharged. When the capacitor 4 has been discharged, simply connecting the capacitor 4 to the power source 3 may cause high inrush currents that may damage at least one of the power source, a switch coupling the power source to the capacitor, and the capacitor.

FIG. 2 shows one example of the switching circuit 2 in greater detail. In this example, the switching circuit 2 includes a first switch 21₁, coupled between the input 24₁, 24₂ and the output 25₁, 25₂, and connected in parallel with a first capacitive element 22₁; and a second switch 21₂ coupled between the input 24₁, 24₂ and the output 25₁, 25₂, and connected in parallel with a second capacitive element 22₂. In the present example, the first switch 21₁ is coupled between a first input node 24₁ and a first output node 25₁, and the second switch 21₂ is coupled between a second input node 24₂ and second output node 25₂. Each of the first switch 21₁ and the second switch 21₂ is connected in series with the capacitor 4, and a series circuit with the first switch 21₁, the capacitor 4, and the second switch 21₂ is coupled between the first and second input nodes 24₁, 24₂.

Referring to FIG. 2, the switching circuit 2 further includes a control circuit 20. The control circuit 20 is configured to drive the first switch 21₁ and the second switch 21₂. That is, the control circuit 20 generates a first drive signal 21₁ received by the first switch 21₁, and a second drive signal S21₂ received by the second switch 21₂. Each of the first switch 21₁ and the second switch 21₂ switches on and off dependent on a signal level of the corresponding drive signal S21₁ and S21₂, respectively.

The control circuit 20 can operate the switching circuit 2 in a pre-charging mode. In the pre-charging mode, the control circuit 20 alternately switches on the first switch 21₁ and the second switch 21₂, so that there are a plurality of subsequent switching cycles, wherein in each switching cycle the first switch 21₁ is switched on for a first on-period, and, after the first on-period, the second switch 21₂ is switched on for a second on-period. In a next switching cycle, again the first switch 21₁ is switched on, and so on. In each of these switching cycles electrical charge is stored in the capacitor 4. This is explained in greater detail below.

Operation of the switching circuit 2 in one switching cycle is explained with reference to FIG. 3 below. FIG. 3 schematically illustrates timing diagrams of the first drive signal S21₁, the second drive signal S21₂, a voltage V22₁ across the first capacitive element 22₁, a voltage V22₂ across the second capacitive element 22₂, and a voltage V4 across the capacitor 4. For the purpose of illustration it is assumed that the capacitor 4 has been completely discharged before the pre-charging process begins. Just for the purpose of explanation, a high level of one of the first and second drive

4

signals S21₁, S21₂ represents an on-level that switches on the corresponding switch, while a low level represents an off-level that switches off the corresponding switch.

FIG. 3 illustrates timing diagrams in one switching cycle that includes a first on-time Ton1 in which the first switch 21₁ is switched on, and a second on-time Ton2 in which the second switch 22₂ is switched on. The first on-time Ton1 and the second on-time Ton2 do not timely overlap. That is, only one of the first switch 21₁ and the second switch 21₂ is switched on at one time.

When the first switch 21₁ is switched on and the second switch 21₂ is switched off, the capacitor 4 and the second capacitive element 22₂ form a capacitive voltage divider coupled between the first input node 24₁ and the second input node 21₂. Referring to FIG. 3, the voltage V4 across the capacitor 4 and the voltage V22₂ across the second capacitive element 22₂ increase as the first switch 21₁ switches on. A rate at which these voltages V4, V22₂ increase is, inter alia, dependent on an on-resistance of the first switch 21₁, on line resistances of connection lines electrically connecting the individual components of the electronic circuit, and on discrete or parasitic inductances in the electronic circuit.

Just for the purpose of explanation it is assumed that a capacitance C4 of the capacitor 4, and a capacitance C22₂ of the capacitor 22₂ is substantially constant and substantially independent of the voltage level of a voltage across the corresponding capacitor. However, the way of operation explained with reference to FIG. 3 is not restricted to an electronic circuit in which the individual capacitors have constant capacitances (examples of capacitors with voltage-dependent capacitances are explained with reference to FIGS. 8 to 11 herein below). For the purpose of explanation it is further assumed that the first on-period Ton1 is long enough for the voltage V4+V22₂ across the series circuit with the capacitor 4 and the second capacitive element 22₂ to increase to the supply voltage V3. In this case, at the end of the first on-period Ton1 the voltages V4 and V22₂ are as follows:

$$V22_2 = \frac{C4}{C4 + C22_2} \cdot V3 \quad (1a)$$

$$V4 = \frac{C22_2}{C4 + C22_2} \cdot V3 \quad (1b)$$

where C4 is the capacitance of the capacitor 4, and C22₂ is the capacitance of the second capacitive element 22₂.

According to one example, the capacitance C4 of the capacitor 4 is significantly higher than the capacitance C22₂ of the second capacitive element 22₂ ($C4 \gg C22_2$). In this case, the voltage V4 after switching on the first switch 21₁ for the first time is significantly lower than the voltage V22₂. The voltage V22₁ across the first capacitive element 22₁ is substantially zero during the first on-period Ton1, because the first switch 21₁ substantially short-circuits the first capacitive element 22₁.

When the second switch 21₂ switches on at the beginning of the second on-period Ton2 (and the first switch 21₁ has been switched off) the second capacitive element 22₂ is discharged, so that the voltage V22₂ substantially turns to zero. During the second on-period Ton2 the capacitive element 22₂ and the capacitor 4 form a capacitive voltage divider coupled between the first input node 24₁ and the second input node 24₂. During this second on-period Ton2 the first capacitive element 22₁ and the capacitor 4 are

charged so that a voltage V_{22_1} across the first capacitive element 22_1 , and the voltage V_4 across the capacitor 4 increase. Since the first capacitive element 22_1 has been completely discharged before the second on-period $\text{Ton}2$ the voltage V_{22_1} substantially starts to increase from zero. The voltage V_4 across the capacitor 4 starts to increase from the voltage to which the capacitor 4 has been charged in the preceding first on-period $\text{Ton}1$. This voltage will be referred to as $V_4(1)$ in the following. For the purpose of explanation it is assumed that the second on-period $\text{Ton}2$ is long enough for a voltage $V_4+V_{22_1}$ across the series circuit with the first capacitive element 22_1 and the capacitor 4 to increase to the input voltage V_3 . In this case, the voltage V_{22_1} across the first capacitive element 22_1 , and the voltage V_4 across the capacitor 4 are given as follows:

$$V_{22_1} = \frac{C_4}{C_4 + C_{22_1}} \cdot (V_3 - V_4(1)) \quad (2a)$$

$$V_4 = \frac{C_{22_1}}{C_4 + C_{22_1}} \cdot (V_3 - V_4(1)) \quad (2b)$$

where $V_4(1)$ denotes the voltage across the capacitor 4 at the end of the preceding first on-period $\text{Ton}1$, V_3 denotes the input voltage, and C_{22_1} denotes a capacitance of the first capacitive element 22_1 .

The switching cycle explained with reference to FIG. 3 is repeated several times, so that there are a plurality of subsequent switching cycles. In each switching cycle, the first switch 22_1 is switched on for the first on- $\text{Ton}1$, and the second switch 21_2 is switched on for the second on-period $\text{Ton}2$. According to one example, the first on-period $\text{Ton}1$ and the second on-period $\text{Ton}2$ in one switching cycle are substantially equal. Further, the first on-period $\text{Ton}1$ can be substantially equal in each of the subsequent switching cycles, and the second on-period $\text{Ton}2$ can be substantially equal in each of the subsequent switching cycles. In each switching cycle, additional charge is stored in the capacitor 4 , so that the voltage V_4 across the capacitor 4 gradually increases. The first on-period $\text{Ton}1$, and the second on-period $\text{Ton}2$ are, for example, between 10 microseconds (μs) and 70 microseconds, in particular between 30 microseconds and 50 microseconds.

An operation in which either the first switch 21_1 is switched on for the first on-period $\text{Ton}1$, or the second switch 21_2 is switched on for the second on-period $\text{Ton}2$ will be referred to as half-cycle in the following. Referring to equations (1b) and (2b) the voltage V_4 across the capacitor 4 increases in each half-cycle. An increase of the voltage V_4 in each half-cycle is approximately:

$$\Delta V_4 = V_4(k) - V_4(k-1) = \frac{C_{22}}{C_4 + C_{22}} \cdot (V_3 - V_4(k-1)) \quad (3)$$

where $V_4(k)$ denotes the voltage V_4 across the capacitor at the end of one half-cycle (the k -th half-cycle), $V_4(k-1)$ denotes the voltage across the capacitor 4 at the end of the preceding half-cycle (the $(k-1)$ -th half-cycle, and C_{22} denotes the capacitance of the one of the first and second capacitances $22_1, 22_2$ that is charged in the k -th half-cycle. Referring to equation (3), the increase of the voltage ΔV_4 in each half-cycle decreases as the voltage V_4 across the capacitor 4 increases.

FIG. 4 schematically illustrates the increase of the voltage V_4 over the time t . Referring to FIG. 3, the capacitor voltage V_4 increases stepwise in each half-cycle. However, FIG. 4 shows the voltage V_4 over a time period that includes a plurality, such as several hundred, several thousand or even several ten thousand, switching cycles, so that a stepwise increase of the voltage V_4 is not visible in the diagram shown in FIG. 4. During the pre-charging process, the capacitor 4 can be charged to a voltage that substantially corresponds to the input voltage. The duration of the pre-charging process (the pre-charging time), that is the duration until the capacitor voltage V_4 substantially corresponds to the input voltage V_3 is dependent on the capacitance C_4 of the capacitor, the capacitances C_{22_1}, C_{22_2} of the first and second capacitors $22_1, 22_2$, the duration of the on-periods $\text{Ton}1, \text{Ton}2$, and on a voltage level of the input voltage. For example, in an electronic circuit with a capacitor 4 having a capacitance C_4 of several 100 microfarads, such as between 500 and 900 microfarads, with first and second capacitors $22_1, 22_2$ having a capacitance of about 1 microfarads, and which durations of the on-periods $\text{Ton}1, \text{Ton}2$ are several 10 microseconds, such as between 30 and 50 microseconds, charging the capacitor voltage V_4 to substantially the input voltage V_3 may take between several 10 microseconds (μs) and a few 100 microseconds, such as between 50 ms and 200 ms. In general, the pre-charging time increases when first and second capacitors $22_1, 22_2$ with smaller capacitances are employed. However, in this case the on-periods $\text{Ton}1, \text{Ton}2$ can be made shorter which at least partially may help to counteract such an increase of the charging time.

FIG. 5 shows timing diagrams of the first and second control signal S_{21_1}, S_{21_2} according to a further example. In this example, there is a dead-time T_{d1} after the first on-period $\text{Ton}1$ and before the second on-period $\text{Ton}2$, and there is a second dead-time T_{d2} after the second on-period $\text{Ton}2$ and the first on-period in the subsequent switching cycle. During the first dead-time T_{d1} and the second dead-time T_{d2} both, the first switch 21_1 and the second switch 21_2 are switched off. Providing the dead-times T_{d1}, T_{d2} helps to make sure that there is no time period in the pre-charging mode in which both switches $21_1, 21_2$ are conducting, so as to prevent a high inrush current. The dead-times T_{d1}, T_{d2} are, for example, higher than several 10 nanoseconds to safely avoid both switches $21_1, 21_2$ from conducting at the same time.

Referring to FIG. 2, the electronic circuit may include an inductor 51 coupled in series with the capacitor 4 . The inductor 51 can be a discrete electronic device or can be formed by line inductances of connection lines that connect the individual electronic devices of the electronic circuit, in particular those connection lines that connect the capacitor 4 and the load Z to the switching circuit 2 . When, in the pre-charging process, a current flows from the power source 3 through one of the first and second switches $21_1, 21_2$ to the capacitor 4 , energy is magnetically stored in the inductor 51 . After the one of the first and second switches $21_1, 21_2$ has been switched off, a freewheeling element 52 allows a current flow through the inductor 51 to continue, thereby transferring the energy stored in the inductor 51 to the capacitor 4 . A current may also flow through the freewheeling element 52 when the one of the first and second switches $21_1, 21_2$ is on, but the capacitive element (22_2 or 22_1) coupled in series with the capacitor 4 has been completely charged, that is when a voltage across the series circuit with the capacitor 4 and the capacitive element (22_2 or 22_1) has increased to the input voltage. At this time, the inductor 51 drives the capacitor current I_4 through the capacitor 4 and

the freewheeling element 52. The freewheeling element 52 is connected in parallel with a series circuit that includes the capacitor 4 and the inductor 51.

Referring to the explanation above, the on-periods Ton1, Ton2 can be substantially constant during the pre-charging process. Referring to equation (3) and to the graph shown in FIG. 4, the amount of charge that is stored in the capacitor 4 in one switching cycle, or one half-cycle decreases as the voltage across the capacitor 4 increases. Thus, the time duration in which a current flows into the capacitor decreases as the capacitor voltage V4 increases. According to one example, time durations of the first and second on-periods Ton1, Ton2 are adjusted to decrease as the capacitor voltage V4 increases.

According to a further example, a current I4 into the capacitor 4 is detected after one of the first and second switches 21₁, 21₂ has been switched on at the beginning of an on-period Ton1, Ton2, respectively, and the corresponding on-periods ends (that is the one of the first and second switches 21₁, 21₂ is switched off) when this current has decreased to zero. Alternatively, a voltage across the one of the first and second switches 21₁, 21₂ is detected, and the corresponding on-period ends when this voltage indicates that a current through this switch has become zero.

According to yet another example, a current I52 through the freewheeling element 52 is detected. This detection may be in different ways. According to one example, the one of the first and second switches 21₁, 21₂ that is on in one half-cycle is switched off when the freewheeling element 52 starts to conduct a current. In this example, where the current I52 through the freewheeling element 52 serves to define the end of an on-period, the current through the freewheeling element 52 may further be used to adjust the dead time. The dead time may end and the other one of the first and second switches 21₁, 21₂ may be switched on when the current I52 through the freewheeling element 52 has decreased to zero. According to a further example, an on-period ends each time the current I52 through the freewheeling element has decreased to zero.

In the electronic circuit shown in FIG. 2, there is an inrush current at the beginning of each half-cycle. However, by virtue of the fact that each of the first and second capacitive elements 22₁, 22₂ is significantly smaller than the capacitance of the capacitor 4, this inrush current is significantly smaller than an inrush current that would occur if the capacitor 4 was directly coupled to the first and second input nodes 24₁, 24₂. According to one example, the capacitance C4 of the capacitor 4 is one hundred times, one thousand times, or even ten thousand times higher than the capacitance of each of the first and second capacitive elements 22₁, 22₂.

According to one example, the control circuit 20 is configured to detect a voltage level of the voltage V4 across the capacitor 4, and to operate the switching circuit 2 in a normal operation mode when this voltage level has reached a predefined threshold level V4_{TH}. In the normal operation mode, both the first switch 21₁ and the second switch 21₂ are switched on in order to directly couple the capacitor 4 and the load Z to the power source 3. According to one example, the threshold level V4_{TH} is higher than 80%, higher than 90%, or even higher than 95% of the voltage level of the supply voltage V3.

Referring to FIG. 2, the control circuit 20 may receive a voltage measurement signal S_{V4} representing the voltage level of the capacitor voltage V4 in order to detect the voltage level of the capacitor voltage V4. The voltage measurement signal S_{V4} may be obtained by measuring the

capacitor voltage V4 using a voltage measurement circuit. This voltage measurement circuit can be implemented in a conventional way and is not illustrated in FIG. 2.

FIGS. 6 and 7 show state diagrams illustrating ways of operation of the switching circuit 2 explained herein before. The individual operation states illustrated in FIGS. 6 and 7 are controlled by the control circuit 20. This control circuit may include a programmable signal processing circuit, such as a microcontroller.

Referring to FIG. 6, the switching circuit 2 can assume an off-state 110 in which the first switch 21₁ and the second switch 21₂ are switched off. Upon occurrence of a start condition the switching circuit 2 enters a pre-charging state (pre-charging mode) 120 in which the capacitor 4 is pre-charged. According to one example, the control circuit 20 receives an external control signal S_{ON/OFF} (see FIG. 2) that indicates whether or not it is desired to connect the power source to the capacitor 4. According to one example, the start condition is met when a signal level of this signal S_{ON/OFF} indicates that it is desired to couple the capacitor 4 to the power source 3.

In the pre-charging mode the switching circuit 2 alternately changes between a first on-state 121 in which the first switch 21₁ is switched on and the second switch 21₂ is switched off, and a second on-state 122 in which the second switch 21₂ is switched on and the first switch 21₁ is switched off. According to one example (shown in FIG. 6) the switching circuit 2 is in the first on-state for the on-period Ton1 and then changes to the second on-state 122, and is in the second on-state 122 for the second on-period Ton2 and then changes back to the first on-state 121.

According to a further example, illustrated in FIG. 7, the switching circuit 2 changes from the first on-state 121, after the first on-period Ton1, to a first dead-time state 123 in which both switches 21₁, 21₂ are off, changes from the first dead-time state 123, after the first delay time Td1, to the second on-state 122. From the second on-state 122 the switching circuit 2 changes, after the first on-period Ton2, to a second dead-time state 124, and from the second dead-time state 124 the switching circuit 2 changes to the first on-state 121, after the second delay time Td2.

Referring to FIGS. 6 and 7, the switching circuit 2 changes from the pre-charging state 120 to a normal operation state (normal operation mode) 130 when the voltage V4 across the capacitor 4 has reached the threshold level V4_{TH}. In the normal operation mode 130 the first switch 21₁ and the second switch 21₂ are switched on.

When the capacitor 4 has already been pre-charged before the switching circuit 2 changes from the off-state 110 to the pre-charging state 120, the switching circuit 2 may immediately change to the normal state 130 without going through one switching cycle.

From the normal state 130, the switching circuit 2 may return to the off-state 110 when an error condition occurs or when the control signal S_{ON/OFF} indicates that it is desired to disconnect the capacitor 4 and the load Z from the power source 3.

According to one example, illustrated in dashed lines in FIGS. 6 and 7, the switching circuit 2 changes from, the pre-charging mode 120 back to the off-mode when the capacitor has not been charged to the threshold voltage V4_{TH} within a predefined time period T_{LIM}.

The first and second capacitive elements 22₁, 22₂ can be implemented as conventional capacitors including a first and a second capacitor electrode and a capacitor dielectric between the first and second capacitor electrodes. Each of the first and second switches 21₁, 21₂ can be implemented as

an electronic switch, in particular an electronic switch having a normally-off characteristic, such as a normally-off transistor, or a transistor circuit having a normally-off characteristic. A transistor circuit having a normally-off characteristic is, for example, a cascade circuit including a normally-on transistor, such as a JFET (Junction Field-Effect Transistor) and a normally-off transistor, such as an enhancement MOSFET (Metal Oxide Field-Effect Transistor), controlling the normally-on transistor. The transistors can be implemented using a conventional semiconductor material, such as silicon (Si), silicon carbide (SiC), gallium nitride (GaN), gallium arsenide (GaAs).

According to one example illustrated in FIG. 8, the first and second capacitive elements 22_1 , 22_2 include a junction capacitor. This junction capacitor is represented by a bipolar diode in the example illustrated in FIG. 8. A junction capacitor is a capacitor that includes a pn-junction, and that is configured to store an electrical charge (in a depletion region or a space charge region) when the pn-junction is reverse biased.

FIG. 9 schematically illustrates a vertical cross sectional view of a junction capacitor (bipolar diode). In FIG. 9, reference character 22 represents one of the first and second capacitive elements 22_1 , 22_2 . Referring to FIG. 9, the junction capacitor includes a p-type first emitter region 221 , an n-type second emitter region 223 , and an n-type or p-type base region 222 between the first and second emitter regions 221 , 223 . The doping concentration of the base region 222 is lower than doping concentrations of the first and second emitter regions 221 , 223 . In the example shown in FIG. 9, the base region 222 is an n-type region. In this junction capacitor, a pn-junction is formed between the first emitter region 221 and the base region 222 . When a voltage is applied between the first and second emitter regions 221 , 223 that reverse biases the pn-junction a space charge region (depletion region) mainly expands in the lower-doped base region 222 . The expansion of the space charge region is associated with an ionization of doping atoms in the base region 222 , and the first emitter region 221 . This ionization of doping atoms is equivalent to storing electrical charge in the junction capacitor (bipolar diode). Referring to FIG. 8, the junction capacitors (bipolar diodes) 22_1 , 22_2 are connected in series with the capacitor 4 such that the supply voltage $V3$ reverse biases the first junction capacitor 22_1 when the second switch 21_2 is switched on, and such that the supply voltage $V3$ reverse biases the second junction capacitor 22_2 when the first switch 21_1 is switched on. In this example, a cathode of the bipolar diode forming the first junction capacitor 22_1 is connected to the first input node 24_1 , and an anode of the bipolar diode forming the second junction capacitor 22_2 is connected to the second input node 24_2 .

Each of the first and second switches 21_1 , 21_2 and the corresponding first and second capacitive elements 22_1 , 22_2 can be implemented as separate discrete electronic devices. It is even possible, to implement one switch and the corresponding capacitive element using different technologies. For example, the switch can be implemented using a silicon carbide technology, while the capacitive element can be implemented using a silicon technology.

According to a further example, one switch and the corresponding capacitive elements are integrated in a common semiconductor body and are part of one semiconductor device. According to one example, the switch is implemented as a MOSFET, and the corresponding capacitive element is a junction capacitor formed by a body diode of

the MOSFET. This is explained in greater detail with reference to FIG. 11 herein below.

FIG. 10 shows the circuit diagram of a switching circuit 2 in which the first and second switches 21_1 , 21_2 and the corresponding capacitive elements 22_2 are each implemented as a MOSFET. In the present example, the MOSFET is an n-type enhancement MOSFET. However, this is only an example. Instead of an n-type MOSFET a p-type MOSFET can be used as well. It is even possible, to implement one of the MOSFETs as an n-type MOSFET and to implement the other one of the MOSFETs as a p-type MOSFET.

Although FIG. 10 only shows one MOSFET that is used to implement one of the first and second switches 21_1 , 21_2 , it is also possible to connect several MOSFETs in parallel in order to implement one of the first and second switches 21_1 , 21_2 . Connecting several MOSFETs in parallel reduces the on-resistance of the switch that is implemented by these several MOSFETs. According to one example, one of the first and second switches 21_1 , 21_2 is implemented by three or more MOSFETs connected in parallel.

A voltage blocking capability of each MOSFET forming one of the first and second switches 21_1 , 21_2 , or forming a part of one of the first and second switches 21_1 , 21_2 is higher than the maximum supply voltage $V3$. According to one example, the maximum supply voltage $V3$ is about 400 V, and the voltage blocking capability of each MOSFETs is about 600 V.

Dependent on the type of load Z connected to the capacitor 4 , there can be operation scenarios in which a voltage level of the capacitor voltage $V4$ increases above the voltage level of the supply voltage $V3$. For example, there can be operation scenarios in which an electric motor is operated as a generator that supplies energy to the capacitor 4 . This energy can be used to recharge the power source 3 . A switching circuit 2 implemented with junction capacitors as illustrated in FIGS. 8 and 10 would always allow a current to flow from the capacitor 4 to the power source 3 when the capacitor voltage $V4$ increases above the battery voltage $V3$. However, there may be scenarios in which a charging of the battery through the load Z is not desired, for example, when the power source has already been completely charged. Thus, the switching circuit 2 optionally includes a third switch 21_3 that serves to interrupt a conducting path between the power source 3 and the capacitor 4 . Referring to FIG. 10, this third switch 21_3 can be implemented as a further MOSFET, that has its body diode connected back-to-back with the body diodes of the MOSFETs implementing the first and the second switch 21_1 , 21_2 .

FIG. 11 illustrates a vertical cross sectional view of a semiconductor body 100 in which one of the first and the second switches 21_1 , 21_2 is integrated. The switch 21 (wherein the switch 21 represents one if the first and the second switches 21_1 , 21_2) is implemented as a MOSFET and includes a drift region 11 , a source region 12 , a body region 13 between the drift region 11 and the source region 12 , and a drain region 17 . The drift region 11 is arranged between the body region 13 and the drain region 17 . The MOSFET further includes a gate electrode 14 adjacent the body region 13 and dielectrically insulated from the body region 13 by a gate dielectric 15 . The drain region 14 is coupled to a drain terminal D, the source region 12 and the body region 13 are coupled to a source terminal S, and the gate electrode 14 is coupled to a gate terminal G. In the example shown in FIG. 11, a source electrode 18 is electrically connected to the source region 12 and the body region 13 , wherein a contact region 19 of the same doping type as the body region 13 , but more highly doped, connects the source electrode 18 to the

11

body region 13. The source electrode 18 is connected to the source terminal S. A connection between the gate electrode 14 and the gate terminal G is schematically illustrated in FIG. 11.

Referring to FIG. 11, the MOSFET may include a plurality of transistor cells 10, where each transistor cell 10 includes a source region 12, a body region 13, a gate electrode 14 and a gate dielectric 15. The individual transistor cells may have the drift region 11 and the drain region 17 in common. The individual transistor cells 10 are connected in parallel by having the source region 12 and the body region 13 coupled to the source terminal S, and by having the gate electrodes 14 coupled to the gate terminal G.

The MOSFET can be implemented as an n-type MOSFET or a p-type MOSFET. In an n-type MOSFET, the source region 12, the drift region 11 and the drain region 17 are n-doped, while the body region 13 is p-doped. In a p-type MOSFET, the source region 13, the drift region 11, and the drain region 17 are p-doped, while the body region 13 is n-doped. The MOSFETs can be switched on and off by applying a suitable drive potential to the gate terminal G. In an on-state of the MOSFET, the gate electrode 14 generates a conducting channel (an inversion channel) along the gate dielectric 15 between the source region 12 and the drift region 11. The MOSFET further includes a body diode. This body diode is formed by the body region 13, the drift region 11 and the drain region 17, wherein a pn-junction of this body diode is formed between the body region 13 and the drift region 11. When the MOSFET is in an on-state, the conducting channel along the gate dielectric 15 bypasses the pn-junction, so that the body diode is not active in this operation state. When, however, the MOSFET is switched off, so that there is no conducting channel along the gate dielectric 14 between the source region 12 and the drift region 11, the body diode can be reversed biased, thereby acting as junction capacitor. In a n-type MOSFET, the body diode is reversed bias when a positive voltage is applied between the drain terminal D and the source terminal S, and in a p-type MOSFET, the body diode is reversed biased when a positive voltage is applied between the source terminal S and the drain terminal D.

Optionally, the MOSFET (each transistor cell 10 of the MOSFET) includes a compensation region 16 of a doping type complementary to the type of the drift region 11, and extending in the drift region 11 in a direction of the drain region 17. According to one example, each compensation region 16 is coupled to one body region 13. The compensation regions 16, in a conventional way, help to increase the voltage blocking capability of the MOSFET at a given on-resistance of the MOSFET. The compensation regions 16 further result in a large pn-junction between the drift region 11 and the body region 13, so that the body diode of a MOSFET with compensation regions 16 (which is known as a superjunction MOSFET) is capable of storing a higher amount of electrical charge than a MOSFET without compensation region. According to one example, an overall dopant charge in the compensation regions substantially corresponds to an overall dopant charge in the drift region 11.

The capacitance of a junction capacitor, such as a bipolar diode shown in FIG. 8, or a body diode of a MOSFET shown in FIG. 10, is dependent on a voltage that reverse biases pn-junction of the junction capacitor, wherein the capacitance decreases as the reverse biasing voltage increases. FIG. 12 schematically illustrates on a logarithmic scale the capacitance of a junction capacitor dependent on a voltage V_C that reverse biases a pn-junction of the junction capaci-

12

tor. Referring to FIG. 12, the capacitance is relatively high at a low voltage V_C and decreases as the voltage V increases. With other words, the capacitance C decreases as the depletion region expands further in the junction capacitor.

In the electronic circuit explained herein before, the use of a junction capacitor is beneficial in terms of operation losses during the pre-charging mode. This is explained in the following. While the capacitor 4 is gradually charged in the pre-charging mode, the first and second capacitive elements 22₁, 22₂ are discharged in each switching cycle. The energy required to charge the first and second capacitive elements 22₁, 22₂ is dependent on the current that flows into the corresponding capacitive element 22₁, 22₂ and is dependent on the voltage across the capacitive element 22₁, 22₂. In a capacitive element that has a high capacitance at a low voltage, a relatively high current may flow when the voltage is low, while the current may decrease as the voltage increases. Thus, a relatively high amount of electrical charge can be stored in the corresponding capacitive element 22₁, 22₂ (a corresponding amount of electrical charge is stored in the capacitor 4) requiring a relatively low amount of energy. The maximum capacitance of a superjunction MOSFET with a voltage blocking capability of 600V and an on-resistance of 19 milliohms (mΩ) is, for example, between 100 and several 100 nanofarads (nF).

FIG. 13 schematically illustrates the voltage V_{22_2} across one of the first and second capacitive elements (the second capacitive element 22₂ in this example) at the beginning of one half-cycle in a switching circuit 2 in which first and second capacitive elements 22₁, 22₂ implemented as junction capacitors having a non-linear capacitance are employed, FIG. 13 further shows the control signal S_{22_1} of the switch (the first switch 22₁ in this example) that is switched on in this half-cycle

Referring to FIG. 13, the capacitor current I_4 increases substantially linearly at the beginning of the half-cycle. This substantially linear increase of the capacitor current I_4 is caused by the (parasitic) inductor 51. Although the current I_4 increases substantially linearly, the voltage V_{22_2} does not increase linearly, but increases slowly at the beginning and then increases rapidly. This is by virtue of the non-linear capacitance of the capacitive element 22₂. As the voltage V_{22_2} across the capacitive element 22₂ reaches a maximum level, the current through the first switch 21₁ becomes zero and the capacitor current I_4 corresponds to a current through the inductor 51 and the freewheeling element 52. The maximum level of the voltage V_{22_2} substantially corresponds to the input voltage V_3 (when a forward voltage across the freewheeling element is neglected). In this freewheeling phase, the capacitor current I_4 increases, and a magnitude of a voltage V_{51} across the inductor 51 substantially corresponds to the capacitor voltage V_4 , wherein these voltages have opposite signs, so that $V_{51} = -V_4$. The capacitor current I_4 decreases to zero when the inductor 51 has been demagnetized. At this time, the voltage V_{51} across the inductor 51 becomes zero, the freewheeling element 52 is reverse biased, and the voltage V_{22_2} across the capacitive element 22₂ decreases to $V_3 - V_4$. Oscillations of the voltage V_{22_2} may occur when the voltage level decreases to $V_3 - V_4$. However, those oscillations that may result from parasitic inductances and capacitances, are not shown in FIG. 13.

Referring to the explanation provided herein before, the on-period T_{on1} may end at the time when the capacitor current I_4 starts to flow through the freewheeling element, which is when the voltage V_{22_2} reaches the maximum level.

Alternatively, the on-period T_{on1} may end when the current through the freewheeling element has decreased to

13

zero. However, it is also possible to adjust the on-period T_{on1} to have a fixed time duration, or a time duration that increases as the capacitor voltage V_4 increases.

FIG. 14 illustrates another example of the electronic circuit. In this example, the first and second switches are connected in series between one of the input nodes, such as the first input node 24_1 , and one of the output nodes, such as the first output node 25_1 , of the switching circuit. Like in the examples explained herein before, the first and second switches 21_1 , 21_2 support a charging of the capacitor 4 in the pre-charging mode, and also contribute to a high safety level of the switching circuit 2. Each of these switches 21_1 , 21_2 has a voltage blocking capability that at least corresponds to a maximum voltage level of the input voltage V_3 . Thus, when it is desired to disconnect the power source 3 from the capacitor 4, and the load Z, and when of these switches 21_1 , 21_2 fails, the other switch is capable of safely disconnecting the power source 3 from the capacitor 4 and the load Z.

FIGS. 15 and 16 illustrates a further example of the switching circuit 2. In this example, a first rectifier element 52_1 , such as a diode, is connected in series with the first capacitive element 22_1 , and a series circuit with the first capacitive element 22_1 and the first rectifier element 52_1 is connected in parallel with the first switch 21_1 . Further, a second rectifier element 52_2 , such as a diode, is connected in series with the second capacitive element 22_2 , and a series circuit with the second capacitive element 22_2 and the second rectifier element 52_2 is connected in parallel with the second switch 21_2 . The first and second switch 21_1 , 21_2 , the first and second capacitive elements 22_1 , 22_2 , and the first and second rectifier elements 52_1 , 52_2 are connected such that the second capacitive element 22_2 can be charged through the second rectifier element 52_2 in a half-cycle in which the second switch 21_2 is off and the first switch 21_1 is on, and can be discharged through the first rectifier element 52_1 in a subsequent half-cycle in which the second switch 21_2 is on and the first switch 21_1 is off. Further, the first and second switch 21_1 , 21_2 , the first and second capacitive elements 22_1 , 22_2 , and the first and second rectifier elements 52_1 , 52_2 are connected such that the first capacitive element 22_1 can be charged through the first rectifier element 52_1 in a half-cycle in which the first switch 21_1 is off and the second switch 21_2 is on, and can be discharged through the second rectifier element 52_2 in a subsequent half-cycle in which the first switch 21_1 is on and the second switch 21_2 is off. For this, in the example shown in FIG. 15, the first capacitive element 22_1 is coupled to one of output nodes, such as the second output node 24_2 , through the second rectifier element 52_2 , and the second capacitive element 22_2 is coupled to the other one of the output nodes, such as the first output node 25_1 , through the first rectifier element 52_1 . Further, a series circuit with the first and second capacitive element 22_1 , 22_2 is coupled between the input nodes 24_1 , 24_2 , and a series circuit with the first and second rectifier elements 52_1 , 52_2 is connected in parallel with a series circuit including the inductor 51 and the capacitor 4. Thus, the series circuit with the first and second rectifier elements 52_1 , 52_2 acts as a freewheeling element (freewheeling circuit) that takes over the capacitor current I_4 driven by the inductor 51 when one of the first and second capacitive elements has been charged to the supply voltage V_3 .

The first and second capacitive elements can be implemented as capacitors with a capacitor dielectric (see FIG. 15). However, referring to FIG. 16 it is also possible to implement these capacitors as junction capacitors. The first and second switch 21_1 , 21_2 can be implemented in accordance with one of the examples explained before. According

14

to one example, at least one of the first and second switches 21_1 , 21_2 includes a MOSFET, such as a superjunction MOSFET. However, none of the first and second capacitive elements 22_1 , 22_2 shown in FIG. 15 is a body diode of this MOSFET. This body diode (not shown in FIG. 15) are coupled in parallel with one of the series circuits including one of the first and second capacitive elements 22_1 , 22_2 , and one of the first and second rectifier elements 52_1 , 52_2 .

One way of operation of the electronic circuits shown in FIGS. 15 and 16 in the pre-charging mode is explained in the following. In a first half-cycle in which the first switch 21_1 is switched on and the second switch 21_2 is switched off, a series circuit with the first switch 21_1 , the capacitor 4, the second rectifier element 52_2 , and the second capacitive element 22_2 is coupled between the input nodes 24_1 , 24_2 so that a current flows from the power source 3, through the first switch 21_1 , the capacitor 4, the second rectifier element 52_2 , and the second capacitive element 22_2 . In this way, the capacitor 4 and the second capacitive element 22_2 form a capacitive voltage divider and are charged in the same way as explained with reference to FIG. 2. In this first half-cycle, the first capacitive element is discharged (at the beginning of the pre-charging phase the first and second capacitive elements 22_1 , 22_2 are charged through the power source 3, wherein V_{22_1} substantially equals V_{22_2} when the capacitances of these capacitive elements 22_1 , 22_2 are substantially equal) as the second capacitive element 22_2 is charged so that a voltage $V_{22_1}+V_{22_2}$ across the series circuit with the first and second capacitive elements 22_1 , 22_2 equals the supply voltage V_3 .

In a subsequent second half-cycle in which the second switch 21_2 is switched on and the first switch 21_1 is switched off, a series circuit with the second switch 21_2 , the capacitor 4, the first rectifier element 52_1 , and the first capacitive element 22_1 is coupled between the input nodes 24_1 , 24_2 so that a current flows from the power source 3, through the first capacitive element 22_1 , the first rectifier element 52_1 , the capacitor 4, and the second switch 21_2 . In this way, the capacitor 4 and the first capacitive element 22_1 form a capacitive voltage divider and are charged in the same way as explained with reference to FIG. 2. In this second half-cycle, the second capacitive element 22_2 is discharged as the first capacitive element 22_1 is charged so that a voltage $V_{22_1}+V_{22_2}$ across the series circuit with the first and second capacitive elements 22_1 , 22_2 equals the supply voltage V_3 . In this example the first and second capacitive elements 22_1 , 22_2 are discharged into the capacitor 4 (or the power source 3), so that this switching circuit can be operated at low losses.

Additionally to the first and second capacitive elements 22_1 , 22_2 shown in FIGS. 15 and 16 the switching circuit may include a third capacitive element 23_1 directly coupled in parallel with the first switch 21_1 (in the same way as the first capacitive element 22_1 shown in FIG. 2), and a fourth capacitive element 23_2 directly coupled in parallel with the second switch 21_2 (in the same way as the second capacitive element 22_2 shown in FIG. 2). The fourth capacitive element 23_2 is connected in parallel with the second capacitive element 22_2 when the first switch 21_1 is on and the second switch 21_2 is off, and the third capacitive element 23_1 is connected in parallel with the first capacitive element 22_1 when the second switch 21_2 is on and the first switch 21_1 is off. The function of the third capacitive element 23_1 corresponds to the function of the first capacitive element shown in FIG. 2, and the function of the fourth capacitive element 23_2 corresponds to the function of the second capacitive element shown in FIG. 2.

Except for the example in which the switch **21₁**, **21₂** and the corresponding capacitive element **22₁**, **22₂** are formed by a MOSFET with a body diode, it is even possible to implement each of the first and second switch **21₁**, **21₂** as a relay.

Although the rectifier elements **52**, **52₁**, **52₂** are shown as bipolar diodes in the examples explained herein before, other types of rectifier elements such as Schottky diodes, or diode-connected transistors may be used as well.

In the description hereinbefore, directional terminology, such as “top,” “bottom,” “front,” “back,” “leading,” “trailing” etc., is used with reference to the orientation of the figures being described. Because components of examples can be positioned in a number of different orientations, the directional terminology is used for purposes of illustration and is in no way limiting. It is to be understood that other examples may be utilized and structural or logical changes may be made without departing from the scope of this disclosure. The following detailed description, therefore, is not to be taken in a limiting sense, and the scope of this disclosure is defined by the appended claims.

Although various exemplary examples have been disclosed, it will be apparent to those skilled in the art that various changes and modifications can be made which will achieve some of the advantages of this disclosure without departing from the spirit and scope of the disclosure. Other components performing the same functions as those described herein may be suitably substituted. It should be mentioned that features explained with reference to a specific figure may be combined with features of other figures, even in those cases in which this has not explicitly been mentioned. Further, the methods of this disclosure may be achieved in either all software implementations, using the appropriate processor instructions, or in hybrid implementations that utilize a combination of hardware logic and software logic to achieve the same results. Such modifications to the inventive concept are intended to be covered by the appended claims.

Spatially relative terms such as “under,” “below,” “lower,” “over,” “upper” and the like, are used for ease of description to explain the positioning of one element relative to a second element. These terms are intended to encompass different orientations of the device in addition to different orientations than those depicted in the figures. Further, terms such as “first,” “second” and the like, are also used to describe various elements, regions, sections, etc. and are also not intended to be limiting. Like terms refer to like elements throughout the description.

As used herein, the terms “having,” “containing,” “including,” “comprising” and the like are open ended terms that indicate the presence of stated elements or features, but do not preclude additional elements or features. The articles “a,” “an” and “the” are intended to include the plural as well as the singular, unless the context clearly indicates otherwise.

With the above range of variations and applications in mind, it should be understood that the present disclosure is not limited by the foregoing description, nor is it limited by the accompanying drawings. Instead, the scope of this disclosure is limited only by the following claims and their legal equivalents.

It is to be understood that the features of the various examples described herein may be combined with each other, unless specifically noted otherwise.

What is claimed is:

1. A method, comprising:

alternately switching on a first switch and a second switch,

wherein a capacitor and a first capacitive element form a first capacitive voltage divider coupled between a first supply node and a second supply node when the first switch has been switched off and the second switch has been switched on,

wherein the capacitor and a second capacitive element form a second capacitive voltage divider coupled between the first supply node and the second supply node when the first switch has been switched on and the second switch has been switched off,

wherein a power source is coupled between the first supply node and the second supply node, and wherein the alternately switching on the first switch and the second switch pre-charges the capacitor to reduce an inrush current; and

detecting a voltage level of a voltage across the capacitor and switching on the first switch and the second switch when the voltage level has reached a predefined level.

2. The method of claim **1**, wherein alternately switching on the first switch and the second switch comprise switching on only one of the first switch and the second switch at one time.

3. The method of claim **1**,

wherein alternately switching on the first switch and the second switch comprises a plurality of timely subsequent switching cycles,

wherein each of the plurality of switching cycles comprises:

switching on the first switch for a first on-period, and, after the first on-period, switching on the second switch for a second on-period.

4. The method of claim **3**, wherein the first on-period and the second on-period are substantially equal.

5. The method of claim **3**, wherein the first on-period and the second on-period are substantially fixed time periods.

6. The method of claim **3**, wherein each of the plurality of switching cycles further comprises:

a first dead time after the first on-period and before the second on-period, and a second dead time after the second on-period and before the first on-period of a subsequent switching cycle.

7. The method of claim **1**, wherein the predefined level is higher than 80% of a voltage level of the supply voltage.

8. The method of claim **1**, wherein an inductor is connected in series with the capacitor.

9. The method of claim **8**, wherein at least one rectifier element is connected in parallel with a series circuit comprising the capacitor and the inductor.

10. The method of claim **1**, wherein at least one of the first capacitive element and the second capacitive element comprises a junction capacitor.

11. The method of claim **10**, wherein at least one of the first switch and the second switch comprises a MOSFET, wherein the junction capacitor is formed by a body region and a drift region of the MOSFET.

12. The method of claim **1**,

wherein a first rectifier element is connected in series with the first capacitive element, and a series circuit with the first rectifier element and the first capacitive element is coupled in parallel with the first switch, and

wherein a second rectifier element is connected in series with the second capacitive element, and a series circuit with the second rectifier element and the second capacitive element is coupled in parallel with the second switch.

17

13. The method of claim 12, wherein the first capacitive element is coupled to the capacitor through the second rectifier element, and wherein the second capacitive element is coupled to the capacitor through the first rectifier element.

14. An electronic circuit comprising:

an input configured to be connected to a power source, the input comprising a first supply node and a second supply node,

an output configured to be connected to a capacitor,

a first switch connected between the input and the output,

a second switch connected between the input and the output, and

a control circuit configured to:

alternately switch on the first switch and the second switch,

wherein the alternately switching on the first switch and the second switch pre-charges the capacitor to reduce an inrush current,

wherein the capacitor and a first capacitive element form a first capacitive voltage divider coupled between the first supply node and the second supply node when the first switch has been switched off and the second switch has been switched on,

wherein the capacitor and a second capacitive element form a second capacitive voltage divider coupled between the first supply node and the second supply node when the first switch has been switched on and the second switch has been switched off, and

wherein the power source is coupled between the first supply node and the second supply node; and

detect a voltage level of a voltage at the output and to switch on the first switch and the second switch when the voltage level has reached a predefined level.

15. The electronic circuit of claim 14, wherein, to alternately switch on the first switch and the second switch, the control circuit, is configured to switch on only one of the first switch and the second switch at one time.

16. The electronic circuit of claim 14,

wherein the control circuit is configured to drive the first switch and the second switch in a plurality of timely subsequent drive cycles, and

wherein the control circuit, in each drive cycle, is configured to switch on the first switch for a first on-period, and, after the first on-period, to switch on the second switch for a second on-period.

17. The electronic circuit of claim 16, wherein the first on-period and the second on-period are substantially equal.

18. The electronic circuit of claim 16, wherein the first on-period and the second on-period are substantially fixed time periods.

19. The electronic circuit of claim 16, wherein the control circuit, in each drive cycle, is further configured to generate a first dead time after the first on-period and before the

18

second on-period, and a second dead time after the second on-period and before the first on-period of a subsequent switching cycle.

20. The electronic circuit of claim 14, wherein the predefined level is higher than 80% of a voltage level at the input.

21. The electronic circuit of claim 14, wherein at least one of the first capacitive element and the second capacitive element comprises a junction capacitor.

22. The electronic circuit of claim 21, wherein at least one of the first switch and the second switch comprises a MOSFET, wherein the junction capacitor is formed by a body region and a drift region of the MOSFET.

23. A switching circuit, comprising:

means for alternately switching on a first switch and a second switch,

wherein a capacitor and a first capacitive element form a first capacitive voltage divider coupled between a first supply node and a second supply node when the first switch has been switched off and the second switch has been switched on,

wherein the capacitor and a second capacitive element form a second capacitive voltage divider coupled between the first supply node and the second supply node when the first switch has been switched on and the second switch has been switched off,

wherein a power source is coupled between the first supply node and the second supply node, and

wherein the means for alternately switching on the first switch and the second switch pre-charges the capacitor to reduce an inrush current; and

means for detecting a voltage level of a voltage across the capacitor and means for switching on the first switch and the second switch when the voltage level has reached a predefined level.

24. The method of claim 1, further comprising:

charging the first capacitive element via the second switch when the first switch has been switched off and the second switch has been switched on; and

charging the second capacitive element via the first switch when the second switch has been switched off and the first switch has been switched on.

25. The switching circuit of claim 23,

wherein the first capacitive element is configured to be charged via the second switch when the first switch has been switched off and the second switch has been switched on; and

wherein the second capacitive element is configured to be charged via the first switch when the second switch has been switched off and the first switch has been switched on.

* * * * *