



US00D744201S

(12) **United States Design Patent**  
**Groh**

(10) **Patent No.:** **US D744,201 S**

(45) **Date of Patent:** **\*\* Dec. 1, 2015**

(54) **LAYETTE GOWN**

(71) Applicant: **Gina Groh**, Covington, LA (US)

(72) Inventor: **Gina Groh**, Covington, LA (US)

(\*\*) Term: **14 Years**

(21) Appl. No.: **29/467,899**

(22) Filed: **Sep. 24, 2013**

**Related U.S. Application Data**

(63) Continuation-in-part of application No. 29/456,247, filed on May 29, 2013.

(51) **LOC (10) Cl.** ..... **02-02**

(52) **U.S. Cl.**  
USPC ..... **D2/776**

(58) **Field of Classification Search**  
USPC ..... D2/756, 793, 794, 801, 804, 776  
See application file for complete search history.

(56) **References Cited**

**U.S. PATENT DOCUMENTS**

1,221,710	A *	4/1917	Earnshaw	.....	2/75
1,734,157	A *	11/1929	Deming	.....	2/80
2,445,909	A *	7/1948	De Vries	.....	2/75
2,462,165	A *	2/1949	Condon	.....	2/69.5
2014/0259274	A1 *	9/2014	Savage et al.	.....	2/80

**OTHER PUBLICATIONS**

Wholesale Blank Clothes. [http://www.wholesaleblankclothes.com/Infant-Layette-Gown\\_p\\_32.html](http://www.wholesaleblankclothes.com/Infant-Layette-Gown_p_32.html). Jun. 2013. "Infant Layette Gown".\*

The Posh Closet. <http://www.theposhclosetonline.com/products/lemon-loves-layette-jenna-gown-sheer-lilac>. Date Unknown: Viewed Jun. 2015. "Lemon Loves Layette Jenna Gown Sheer Lilac".\*

Giggle. <http://www.giggle.com/clothes-accessories/organic-apparel/giggle-better-basics-baby-gown-organic-cotton/GI5127BB.html>. Date Unknown: Viewed Jun. 2015. "giggle Better Basics Baby Gown".\*

Baby Bling Street. [https://www.babyblingstreet.com/baby-toddler-boutique/pc/catalog/lemonloveslayette-boy-gown-a\\_59\\_detail.jpg](https://www.babyblingstreet.com/baby-toddler-boutique/pc/catalog/lemonloveslayette-boy-gown-a_59_detail.jpg). Jun. 2015. "Layette for Boys".\*

\* cited by examiner

*Primary Examiner* — Rashida Johnson

(74) *Attorney, Agent, or Firm* — QuickPatents; Kevin Prince

(57) **CLAIM**

I claim the ornamental design for a layette gown, as shown and described.

**DESCRIPTION**

FIG. 1 is a perspective view of a layette gown, showing my new design;

FIG. 2 is a front elevational view thereof;

FIG. 3 is a rear elevational view thereof;

FIG. 4 is a left-side elevational view thereof;

FIG. 5 is a right-side elevational view thereof;

FIG. 6 is a top plan view thereof; and,

FIG. 7 is a bottom plan view thereof.

The broken lines showing a person in FIG. 1 depict environmental matter and form no part of the claimed design. The dot-dash broken line boundary, extending across the lower ends of the sleeves, shows the boundary of the claim and forms no part of the design.

**1 Claim, 3 Drawing Sheets**

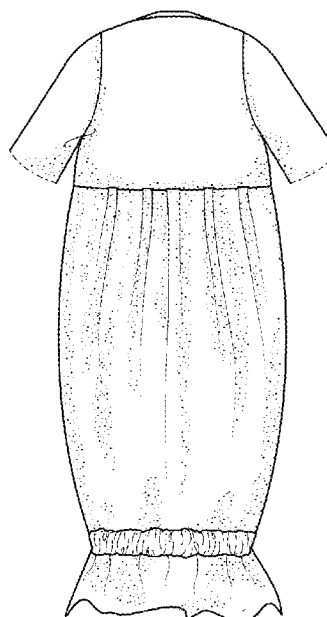
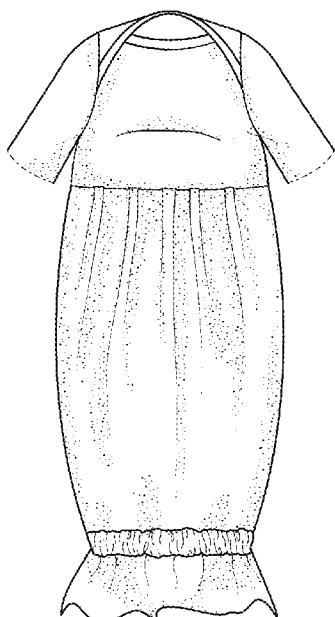

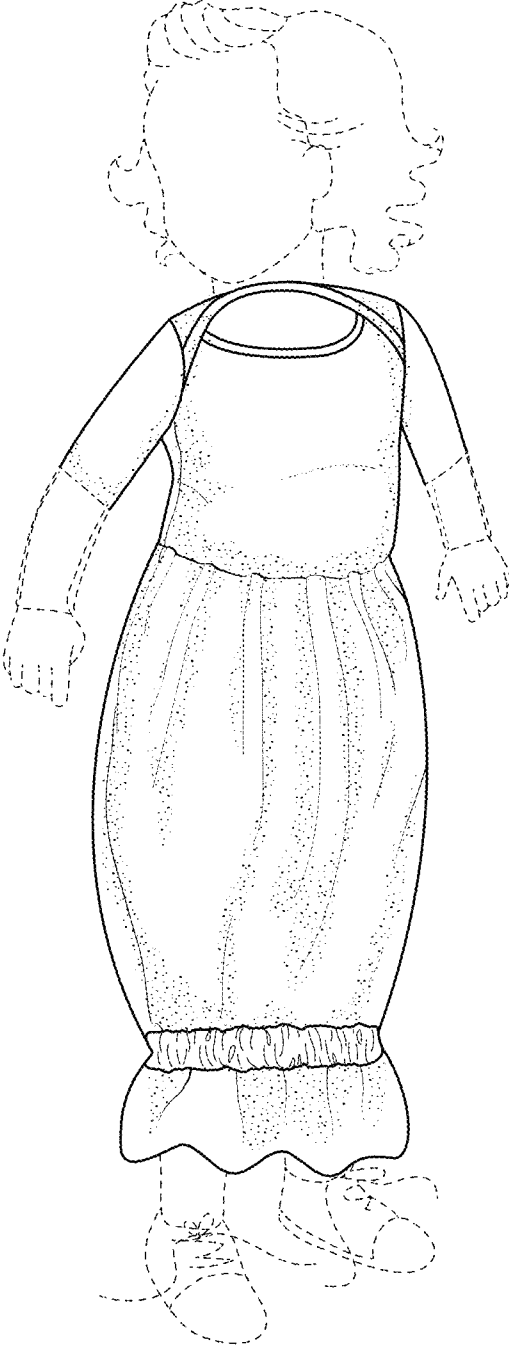

FIG. 1

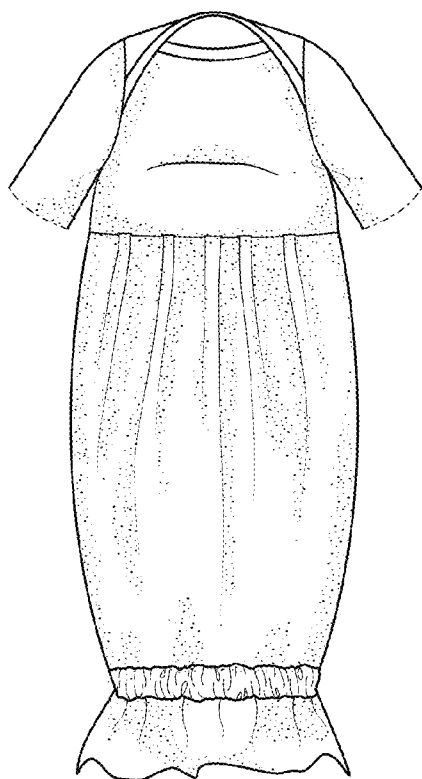

FIG. 2

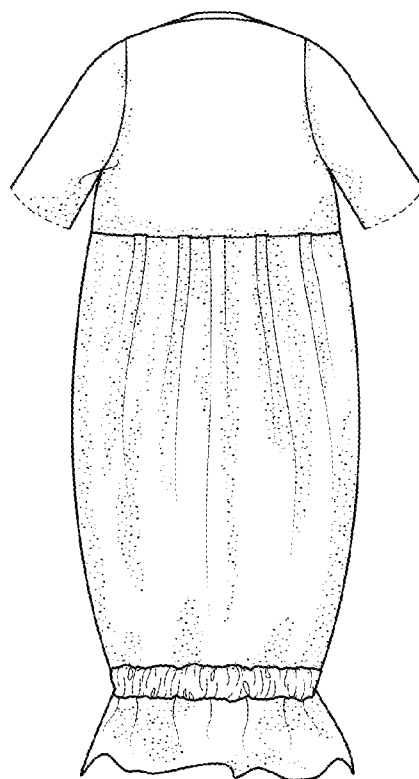

FIG. 3

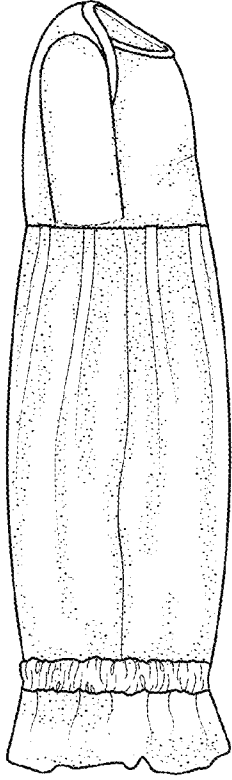

FIG. 4

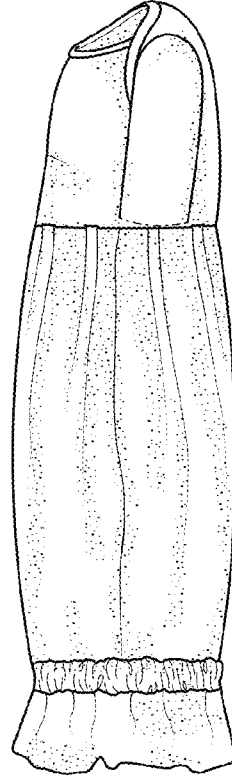

FIG. 5

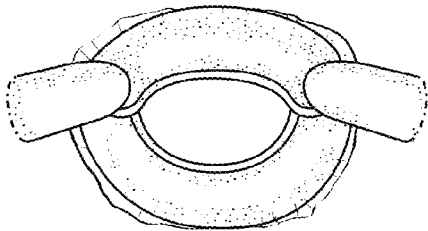

FIG. 6

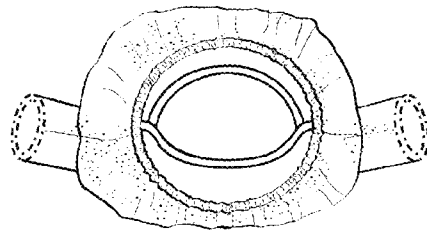

FIG. 7