

Aug. 31, 1937.

P. SCHLESSEL

Des. 105,929

DRESS

Filed Aug. 5, 1937

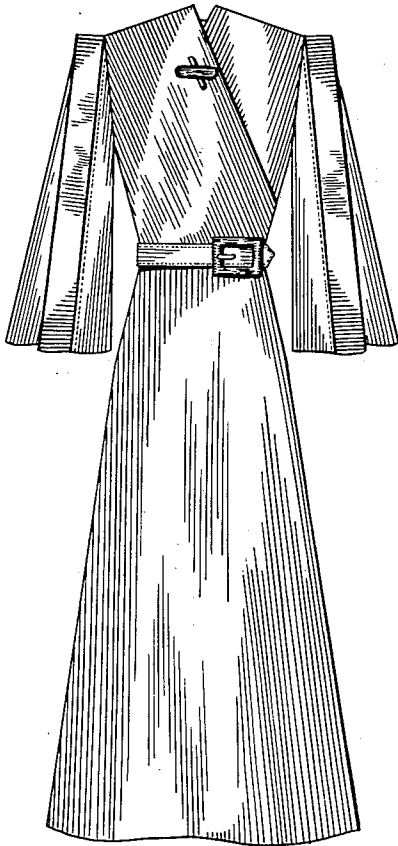

Fig. 1.

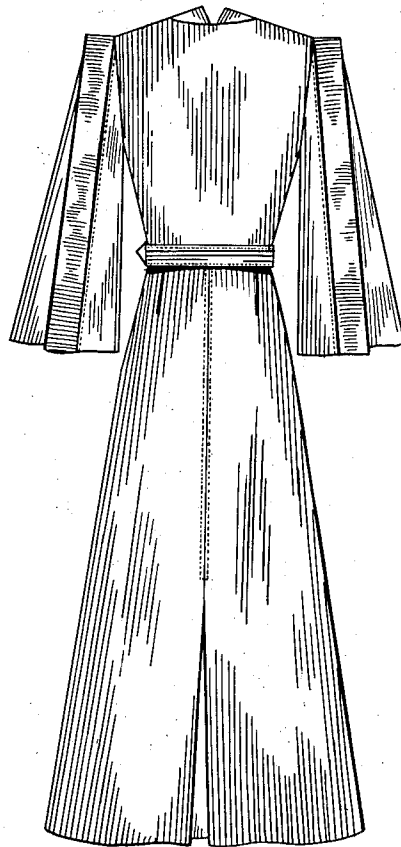

Fig. 2.

INVENTOR

Phly Schlessel

UNITED STATES PATENT OFFICE

105,929

DESIGN FOR A DRESS

Philip Schlessel, New York, N. Y.

Application August 5, 1937, Serial No. 70,858

Term of patent 3½ years

To all whom it may concern:

Be it known that I, Philip Schlessel, a citizen of the United States of America, residing in New York city, in the Borough of Manhattan, county and State of New York, have invented a new, original, and ornamental Design for a Dress, of which the following is a specification, reference being had to the accompanying drawing, forming part thereof, wherein,

Figure 1 is a front view of a dress showing my new design.

Figure 2 is a rear view of the dress shown in Figure 1.

The central band flap on the sleeves extends upward from the front edge, around the shoulders and down to the rear edge of the sleeves, as shown.

I claim:

The ornamental design for a dress, substantially as shown, and described.

PHILIP SCHLESSEL.