

(19) **DANMARK**

(10) **DK/EP 3210341 T3**



(12) **Oversættelse af  
europæisk patentskrift**

Patent- og  
Varemærkestyrelsen

- 
- (51) Int.Cl.: **H 04 L 12/24 (2006.01)** **H 04 L 12/18 (2006.01)** **H 04 L 29/06 (2006.01)**
- (45) Oversættelsen bekendtgjort den: **2019-10-07**
- (80) Dato for Den Europæiske Patentmyndigheds bekendtgørelse om meddelelse af patentet: **2019-09-11**
- (86) Europæisk ansøgning nr.: **14824533.5**
- (86) Europæisk indleveringsdag: **2014-10-20**
- (87) Den europæiske ansøgnings publiceringsdag: **2017-08-30**
- (86) International ansøgning nr.: **IB2014065483**
- (87) Internationalt publikationsnr.: **WO2016063106**
- (84) Designerede stater: **AL AT BE BG CH CY CZ DE DK EE ES FI FR GB GR HR HU IE IS IT LI LT LU LV MC MK MT NL NO PL PT RO RS SE SI SK SM TR**
- (73) Patenthaver: **Guangdong OPPO Mobile Telecommunications Corp., Ltd., 18 Haibin Road, Wusha, Chang'an, Dongguan, Guangdong, Kina**
- (72) Opfinder: **CHEN, Xixian, 35 Paula Crescent, Ottawa, Ontario K2H 8Y8, Canada**  
**LAI, Xiaoming, 15 Marble Arch Crescent, Ottawa, Ontario K2G 5S3, Canada**  
**LI, Weigang, 3 Fencerow Way, Ottawa, Ontario K2J 4X7, Canada**
- (74) Fuldmægtig i Danmark: **NORDIC PATENT SERVICE A/S, Bredgade 30, 1260 København K, Danmark**
- (54) Benævnelse: **SYSTEM OG FREMGANGSMÅDE TIL JUSTERING AF TRANSMISSIONSPARAMETRE FOR MULTICAST-INDHOLDSDATA**
- (56) Fremdragne publikationer:  
**WO-A1-2005/036917**  
**WO-A1-2011/134501**  
**US-A1- 2005 113 099**



# DESCRIPTION

## TECHNICAL FIELD

**[0001]** Particular embodiments relate generally to wireless communications and more particularly to a system and method for adjusting transmission parameters of multicast content data.

## BACKGROUND

**[0002]** The Multimedia Broadcast Multicast Service (MBMS) is a point-to-multipoint service, which is designed to provide efficient delivery of broadcast and multicast services. Specifically, multicast and broadcast content may be transmitted from a single source entity to multiple recipients.

**[0003]** MBMS may be considered a key new feature of the Long Term Evolution (LTE) project, which focuses on enhancing the Universal Terrestrial Radio Access Network (UTRAN). MBMS exploits the LTE radio interface to transmit multicast or broadcast data as a multi-cell transmission over a synchronized Single Frequency Network (SFN). Such an operation may be known as a MBMS over Single Frequency Network (MBSFN) and operates by making the MBSFN transmission appear to the wireless devices receiving the transmission as if the transmission is from a single larger cell.

**[0004]** MBMS may be split into the MBMS Bearer Service and the MBMS User Service. The MBMS Bearer Service includes a Multicast- and a Broadcast Mode with only the Broadcast mode being available over LTE. MBMS Bearer Service uses IP multicast addresses for the delivery of content. The advantage of the MBMS Bearer Service compared to unicast bearer services includes the sharing of transmission resources in the core and radio networks. For example, MBMS may use an advanced counting scheme to decide, whether or not zero, one or more dedicated (i.e. unicast) radio channels lead to a more efficient system usage than one common (i.e. broadcast) radio channel. The MBMS User Service is basically the MBMS Service Layer and offers a Streaming- and a Download Delivery Method. The Streaming Delivery method can be used for continuous transmissions like Mobile TV services. The Download Method is intended for "Download and Play" services.

**[0005]** Evolved MBMS (eMBMS) is an emerging technology for LTE that allows efficient distribution of live and premium content to subscribers. Specifically, eMBMS is a highly efficient means of broadcasting content to multiple users simultaneously, utilizing LTE networks. This emerging broadcast technology for LTE has the potential to greatly reduce the cost for distribution of popular multimedia content - both for streaming as well as for content delivered during off-peak hours, stored in mobile device memory, and accessed at a time of the user's

choosing. eMBMS may be particularly useful during live events, such as music concerts or sports events, where millions of consumers are simultaneously viewing the same content, and where eMBMS could be used to broadcast complementary content, like different camera angles for instance, to users of LTE devices.

**[0006]** By introducing eMBMS, operators can make better use of their available spectrum and free up network capacity. In this way, operators will be able to maximize efficiency when offering services such as live TV, video on demand, podcasts and even software upgrades to a large number of mobile devices and set-top boxes. However, such services are not without their limitations. One such limitation may be reliability where the content is transmitted to many different devices in differing areas and sub-areas of a service area. However, there are ways to improve reliability. One such method that operates efficiently for unicast transmission is the Automatic Repeat re-Quest (ARQ). However, in a multicast transmission scheme, a feedback implosion problem may occur when too many receivers are transmitting back to the sender at one time.

**[0007]** To increase transmission reliability in MBMS and eMBMS contexts, an application layer forward error correction (FEC) code may be used. Using an FEC scheme, the sender of the multicast or broadcast content adds redundant information in the messages transmitted to the receivers. The redundant information allows the receiver to reconstruct the source data. While such schemes may improve reliability, they inevitably add a constant overhead in the transmitted data and are computationally expensive at the receiver. Additionally, it may be very difficult for the operator to decide how much redundant information should be added so that all wireless devices receiving MBMS services receive acceptable quality of service (QoS).

**[0008]** Furthermore, eMBMS uses fixed content bit rates and coding rates that are tuned for the wireless devices experiencing the worst channel conditions. To ensure that these wireless devices receive adequate services, the network may over-provision resources for certain sub areas. Additionally, the conventional eMBMS does not provide QoS differentiated services.

**[0009]** Document WO 2005/036917 A1 may be construed to disclose a technique in which feedback from user stations to the base station for a multicast/broadcast transmission is performed by decoding multicast/broadcast data received from a transmitter on a downlink resource, forming a feedback message corresponding to the reception of the multicast/broadcast data, and queuing the feedback message for transmission to the transmitter on an uplink resource. The uplink resource used corresponds to the downlink resource used for the multicast/broadcast transmission. For unicast transmissions the uplink resource is dedicated to an uplink transmission corresponding to a downlink transmission on the downlink resource.

**[0010]** Document US 2005/113099 A1 may be construed to disclose a network node of a wireless telecommunication network that uses a first coding scheme (selected from plural possible coding schemes) for encoding of a point-to-multipoint (PTM) transmission carried to plural mobile stations on a common downlink channel. The mobile stations receiving the point-

to-multipoint transmission on the common downlink channel evaluate the link quality of the point-to-multipoint transmission. Feedback from the plural mobile stations regarding the link quality of the point-to-multipoint transmission is provided to the network node on a common uplink channel. A controller at the network node monitors information received on the common uplink channel for feedback regarding the link quality of the point-to-multipoint transmission. The controller at the network node uses the feedback to determine whether to change from the first coding scheme to a second coding scheme for the encoding of the point-to-multipoint transmission to the plural mobile stations.

**[0011]** Document WO 2011/134501 A1 may be construed to disclose a method of monitoring broadcast or multicast streaming service in a communications network comprising collecting quality feedbacks related to the streaming service, determining a maximum distance to a neighbour in a cluster and a minimum number of values required to form a cluster. The method further comprises grouping collected values from the feedbacks into clusters based on the maximum distance to a neighbour in a cluster and the minimum number of values required to form a cluster and then mapping the clusters onto topology of the network and determining location of a problem causing degradation of the service.

#### **SUMMARY**

**[0012]** The present invention is defined in the appended independent claims. Advantageous features are set out in the appended dependent claims.

**[0013]** Some embodiments of the disclosure may provide one or more technical advantages. For example, in certain embodiments, a number of new approaches for adaptation of content bit rate and coding rate may be provided to improve MBMS service reliability and efficiency. Another advantage may be that differentiated quality of service (QoS) levels may be provided to users of wireless devices receiving MBMS services. Providing differentiated services may benefit content providers by providing increased revenues for premium users who are willing to pay more money to receive better service quality.

**[0014]** Still another advantage may be that source and forward error correction (FEC) coding schemes and modulation and coding scheme (MCS) that are applied initially may be adjusted for subsequent transmission on an application level. For example, transmission schemes that initially use minimum MCS may be adjusted to a higher MCS based on feedback received from wireless devices in the service area. Additionally or alternatively, the source coding and FEC coding rates may be adjusted to meet desired quality of service levels.

**[0015]** Some embodiments may benefit from some, none, or all of these advantages. Other technical advantages may be readily ascertained by one of ordinary skill in the art.

#### **BRIEF DESCRIPTION OF THE DRAWINGS**

**[0016]** For a more complete understanding of the present invention and its features and advantages, reference is now made to the following description, taken in conjunction with the accompanying drawings, in which:

FIGURE 1 is a block diagram illustrating embodiments of a radio network for providing Multimedia Broadcast Multicast Service (MBMS) data content with one or more adjusted transmission parameters, according to certain embodiments;

FIGURE 2 is a schematic diagram of an example single frequency network 200 for providing MBMS data content, according to certain embodiments;

FIGURE 3 is a schematic diagram of an example mappings between the different layers, according to certain embodiments;

FIGURE 4 is a schematic diagram illustrating an example MBMS content delivery system that provides high resolution content and low resolution content, according to certain embodiments;

FIGURE 5 depicts a method for adjusting a transmission scheme for providing MBMS data content, according to certain embodiments;

FIGURE 6 depicts another method for adjusting a transmission scheme for providing MBMS data content, according to certain embodiments;

FIGURE 7 depicts yet another method for adjusting a transmission scheme for providing MBMS data content, according to certain embodiments;

FIGURE 8 depicts a method for receiving and decoding MBMS content that is transmitted using multiple transmission schemes, according to certain embodiments;

FIGURE 9 is a block diagram illustrating certain embodiments of a radio network node, according to certain embodiments;

FIGURE 10 is a block diagram illustrating certain embodiments of a wireless device, according to certain embodiments; and

FIGURE 11 is a block diagram illustrating certain embodiments of a core network node, according to certain embodiments.

### **DETAILED DESCRIPTION**

**[0017]** Multimedia Broadcast Multicast Service (MBMS) and evolved MBMS (eMBMS) are point-to-multipoint services, which are designed to provide efficient delivery of broadcast and multicast services. For the transmission of MBMS content, source and FEC coding may be

done at the application level when a MBMS packet is formed. The packet may then be transmitted to each cell of the radio network nodes providing MBMS services. At the transport channel level, the appropriate modulation and coding scheme (MCS) may be applied by each cell during transmission. Thereafter, each wireless device may perform joint decoding between application level source, FEC, and physical layer MCS and send feedback to the network node from which the MBMS packet was received. As will be described in more detail below, the feedback may be automatically generated or user generated and may indicate a level of quality with which the packet was received by the wireless device. The source and FEC coding schemes, MCS, and the number of scheduler blocks may then be adjusted based on the feedback from the wireless devices in the MBMS service areas. Retransmissions of the MBMS content may improve the quality of service (QoS) received by the wireless devices.

**[0018]** FIGURE 1 is a block diagram illustrating embodiments of a radio network 100 for providing MBMS data content with one or more adjusted transmission parameters that includes one or more wireless devices 110, radio network nodes 115, radio network controller 120, and core network nodes 130. A wireless device 110 may communicate with a radio network node 115 over a wireless interface. For example, wireless device 110 may transmit wireless signals to radio network node 115 and/or receive wireless signals from radio network node 115. The wireless signals may contain voice traffic, data traffic, control signals, and/or any other suitable information.

**[0019]** Radio network node 115 may interface with radio network controller 120. Radio network controller 120 may control radio network node 115 and may provide certain radio resource management functions, mobility management functions, and/or other suitable functions. Radio network controller 120 may interface with core network node 130. In certain embodiments, radio network controller 120 may interface with core network node 130 via an interconnecting network. The interconnecting network may refer to any interconnecting system capable of transmitting audio, video, signals, data, messages, or any combination of the preceding. The interconnecting network may include all or a portion of a public switched telephone network (PSTN), a public or private data network, a local area network (LAN), a metropolitan area network (MAN), a wide area network (WAN), a local, regional, or global communication or computer network such as the Internet, a wireline or wireless network, an enterprise intranet, or any other suitable communication link, including combinations thereof.

**[0020]** In some embodiments, core network node 130 may manage the establishment of communication sessions and various other functionalities for wireless device 110. Wireless device 110 may exchange certain signals with core network node 130 using the non-access stratum layer. In non-access stratum signaling, signals between wireless device 110 and core network node 130 may be transparently passed through the radio access network.

**[0021]** As described above, example embodiments of network 100 may include one or more wireless devices 110, and one or more different types of network nodes capable of communicating (directly or indirectly) with wireless devices 110. Examples of the network nodes include radio network nodes 115, 120, and core network nodes 130. The network may

also include any additional elements suitable to support communication between wireless devices 110 or between a wireless device 110 and another communication device (such as a landline telephone). Each of wireless device 110, radio network node 115, radio network controller 120, and core network node 130 may include any suitable combination of hardware and/or software. Examples of particular embodiments of radio network node 115, wireless device 110, and network nodes (such as radio network controller 120 or core network node 130) are described with respect to FIGURES 7, 8, and 9 below, respectively.

**[0022]** The terms wireless device 110 and network node 115, as used herein, are considered general terms and are intended to be considered as non-limiting. For example, "network node" may correspond to any type of radio network node or any network node, which communicates with wireless device 110 and/or another network node 115. Examples of network nodes 115 may include but are not limited to Node B, base station (BS), multistandard radio (MSR) radio node such as MSR BS, eNode B, network controller, radio network controller (RNC), base station controller (BSC), relay donor node controlling relay, base transceiver station (BTS), access point (AP), transmission points, transmission nodes, RRU, RRH, nodes in distributed antenna system (DAS), core network node (e.g. MSC, MME etc.), O&M, OSS, SON, positioning node (e.g. E-SMLC), MDT etc. Additionally, "wireless device" may be used interchangeably with user equipment (UE) and may refer to any type of wireless device communicating with a network node 115 and/or with another wireless device 110 in a cellular or mobile communication system. Examples of wireless devices 110 include target device, device to device (D2D) UE, machine type UE or UE capable of machine to machine (M2M) communication, PDA, iPad™, Tablet, mobile terminals, smart phone, laptop embedded equipped (LEE), laptop mounted equipment (LME), USB dongles, or any other suitable wireless devices.

**[0023]** Wireless device 110, radio network node 115, and core network node 130 may use any suitable radio access technology, such as long term evolution (LTE), LTE-Advanced, UMTS, HSPA, GSM, cdma2000, WiMax, Wi-Fi™, another suitable radio access technology, or any suitable combination of one or more radio access technologies. For purposes of example, various embodiments may be described within the context of certain radio access technologies, such as 3GPP Long Term Evolution (LTE) technology, which is a mobile broadband wireless communication technology in which transmissions from radio network nodes 115, which may include base stations such as those referred to as eNBs in particular embodiments, to wireless devices, which may also be referred to as user equipment (UE), are sent using orthogonal frequency division multiplexing (OFDM). OFDM splits the signal into multiple parallel sub-carriers in frequency. The basic unit of transmission in LTE is a resource block (RB) which in its most common configuration consists of 12 subcarriers and 7 OFDM symbols (one slot). A unit of one subcarrier and 1 OFDM symbol is referred to as a resource element (RE). However, it is generally recognized that the disclosure is not limited to 3GPP LTE or other provided examples and other embodiments could use different radio access technologies.

**[0024]** For providing MBMS services, the network may include a single frequency network in

which data is transmitted to a recipient from several transmitters simultaneously. FIGURE 2 is a schematic diagram of an example single frequency network 200 for providing MBMS services, according to certain embodiments. As depicted network 200 includes three network nodes 115A, 115B, and 115C that may be similar to those described above with regard to network nodes 115 of FIGURE 1. Network nodes 115A, 115B, and 115C are each depicted as transmitting MBMS packets to wireless device 110A. Because network 200 is a single frequency network, each network node 115A-C transmits the packets over a common frequency channel. The objective of a single frequency network is efficient utilization of the radio spectrum, allowing a more diverse amount of content to be transmitted in comparison to multi-frequency networks. Single frequency network 200 may also increase the coverage area and decrease the outage probability in comparison to a multi frequency network, since the total received signal strength by wireless device 110A may be increased.

**[0025]** In certain embodiments, wireless device 110A receives transmission of the same signal from each of network nodes 115A-C. At the beginning of an MBMS session, an MBMS point-to-multipoint (MBMS PTM) radio bearer configuration may be performed. Such configuration may imply the establishment of an MBMS PTM Radio Bearer (MRB). On an LTE air interface, eMBMS may include the introduction of new logical channels MCCH (MBMS control channel) and MTCH (MBMS traffic channel), a new transport channel MCH (MBMS channel), and/or a physical channel PMCH (Physical MBMS channel).

**[0026]** FIGURE 3 is a schematic diagram of an example mappings between the different layers, according to certain embodiments. As depicted, MCCH 302 and MTCH 304 are transported over logical channels 306. MCCH 302 may be used for point-to-multipoint downlink transmission of MBMS control plane information. The physical downlink control channel (PDCCH) may be used for notifying wireless device 110A of upcoming change in information on MCCH due to MBMS session start. In a particular embodiment, there may be a single MCCH 302 for each MBSFN area. MTCH 304 may be used for point-to-multipoint downlink transmission of MBMS user plane information. Additionally, a single MTCH 304 may be established for each MBMS service.

**[0027]** Further, MCH 308 may be used as transport channel 310 for MTCH 304 and MCCH 304. PMCH 312 may be used as physical channel 314 for the MCH 308. In a particular embodiment, there may be a one-to-one mapping between MCH 308 and PMCH 312.

**[0028]** In certain embodiments, MCCH 302 may be transmitted based on a fixed schedule over each cell and may include some or all of the following information:

- Synchronization information for the application data packets.
- Source and FEC coding schemes and the number of transport blocks (TBs) in each application data packet.
- MCS, the TB size, and the start and the number of SBs used for each TB. To save the physical resources for MCCH 302, the start point of SBs could also be configured during MBMS service set-up.

- Service ID may also be broadcast periodically to the wireless devices 110 if required.

In operation, each wireless device 110 will decode the MCCH 302 first. The wireless device 110 then uses the information to decode MTCH 304.

**[0029]** As described above, MBMS includes both a streaming delivery method and a download delivery method. Streaming delivery service may be particularly useful during live events, such as music concerts or sports events, where millions of consumers are simultaneously viewing the same content, and where eMBMS may be used to broadcast complementary content, such as different camera angles for instance, to users of LTE devices.

**[0030]** In certain embodiments, different coding schemes may be used to deliver different levels of QoS for the streamed content. Specifically, the content to be broadcast may be first encoded with appropriate source and FEC coding schemes or rates. Returning to FIGURE 2, the content of differing coding schemes may then be broadcast to each cell 202A-C in the service area. After segmentation, an appropriate MCS may be used for TB coding.

**[0031]** Wireless device 110A, which receives the content, may then attempt to decode the application data packet received from multiple network nodes 115A-115C based on the information received from the MCCH 302. In certain embodiments, the content may be encoded using different level of FEC coding blocks at different level of QoS. For example, a video clip may be encoded at multiple, differing resolution levels. When encoding the same content at differing levels of QoS, the coding scheme may allow wireless device 110A to improve QoS if wireless device 110A is able to simultaneously receive the same content encoded at the differing levels of QoS. For example, in a particular embodiment, a picture may be encoded with two levels of resolution, a x b and c x d. If wireless device 110A receives both versions of the picture at the differing resolutions, the subsequently decoded picture may have a resolution of m x n, where  $m \geq \max(a, c)$  and  $n \geq \max(b, d)$ .

**[0032]** In certain embodiments, the differing levels of source and FEC coding may be coupled to different MCS in radio link. For example, a low quality video with more robust FEC coding may be transmitted using lower MCS. Such a transmission allows more wireless devices 110, especially wireless devices 110 in poor channel conditions, to receive the service at a desirable level of service. As another example, a high quality video with less robust FEC coding may be transmitted using higher MCS. Such a transmission may allow wireless devices 110A-C in good channel conditions or wireless devices 110A-C associated with users who pay more for a higher level of service to receive better service.

**[0033]** FIGURE 4 is a schematic diagram illustrating an example MBMS content delivery system 400 that provides high resolution content 406A and low resolution content 406B. As described above, the high resolution content 406A and low resolution content 406B may be two versions of the same content transmitted at multiple levels of coding. Specifically, and as depicted in FIGURE 4, content from content server 402 is transmitted via network 404 and network nodes 115A-C to wireless devices 110 using two levels of FEC coding schemes for the

same content.

**[0034]** In a particular embodiment, content having coding scheme 406A is transmitted at a higher resolution (more pixels). The high resolution content 406A is encoded using a less robust FEC coding scheme and transmitted using higher MCS. In contrast, content 406B is a lower resolution version of the content. The lower resolution content 406B is encoded using a more robust FEC coding scheme and transmitted using lower MCS. Where wireless device 110A receives both high resolution content 406A and low resolution content 406B, wireless device 110A may decode both of versions of the content. As a result, a user of wireless device 110A may see the picture of higher quality. However, if wireless device 110A is able to decode only the low resolution content 406B, the user of wireless device 110A may see the picture of lower quality. In still another example, if wireless device 110A is able to decode the higher quality content 406A in certain instances, the user of wireless device 110A may sometimes see the high quality picture and other times see the low quality picture.

**[0035]** In certain embodiments, feedback may be received from wireless device 110A. The feedback may vary depending upon the type of feedback that wireless device 110A is enabled to provide. Specifically, in certain embodiments, each wireless device 110A may report to its respective network node 115A when the wireless device 110A begins receiving the MBMS service. Likewise, if the wireless device 110A desires to terminate the MBMS service, the wireless device 110A may also transmit a report to network node 115A. In a particular embodiment, a conventional physical random access channel (PRACH) process may be used for transmitting the reports from wireless devices 110A to the respective network nodes 115B.

**[0036]** In certain embodiments, the type of feedback that a wireless device 110A is able to send may depend on the QoS level associated with the wireless device 110A or a subscription service provided to a user of the wireless device 110A. For example, in a particular embodiment, wireless device 110A may be associated with a QoS level that enables it to provide one of the following types of feedback:

- Type 1: Automatic feedback: Wireless device 110A may calculate the decoding error rate for low quality data packet 406B. If the decoding error rate for low quality data packet 406B exceeds a target rate, wireless device 110A may autonomously send feedback (i.e., a NAK) to network node 115B using the process similar to a PRACH process or through a newly defined PRACH signaling process.
- Type 2: User initiated feedback: Wireless device 110A may calculate the decoding error rates for both low quality data packet 406B and high quality data packets 406A. When the error rate of low quality data packets 406B is below the target error rate but the error rate of high quality data packets 406A is above the target error rate, a user of wireless device 110A may initiate a feedback if the user is not satisfied with the service quality.
- Type 3: User initiated feedback: Wireless device 110A may calculate the decoding error rate for only the high quality data packet 406A. When the error rate of high quality data packet 406A is below the target error rate, a user of wireless device 110A may initiate transmission of feedback if the user is not satisfied with the received service quality.

**[0037]** In certain embodiments and to prevent congestion on the feedback channel, network node 115A may adaptively inform wireless device 110A and other wireless devices as to an appropriate time interval in which the wireless devices may send feedback. Such measures may be more necessary in sub-areas where wireless devices 110 are highly concentrated.

**[0038]** In certain embodiments, both the type of content that a user of wireless devices 110 may receive and the type of feedback that such users and wireless devices 110 may provide may depend on the QoS associated with the user. Thus, certain embodiments, may provide QoS differentiated services. For example, content server 402 may provide four different levels of service in one particular embodiment. A "basic user" that pays a lowest amount for service might only receive low quality data content 406B. A "basic user" may also only be able to send Type 1 Feedback. However, a "silver user" that pays a little more than a basic user may receive both high quality content 406A and low quality content 406B. Such a "silver user" may still only be able to send Type 1 Feedback, however. In contrast, a "gold user" may receive both types of content and be able to send both Type 1 and Type 2 Feedback. However, a "VIP user" that pays the highest amount for MBMS service may receive both types of content and send all three types of Feedback.

**[0039]** In certain other embodiments, subsequent transmissions of data content can be adjusted based on the feedback received from wireless devices 110. Specifically, the content bit rate, FEC coding rate, and/or MCS may be adjusted based on the type of feedbacks received and available resources for an eMBMS service. For example, if very few feedbacks of Type 1 are received, network node 115A-C may increase the Content Bit Rate, FEC coding rate, and/or MCS for low quality packets 406B. On the other hand, if a large number of feedbacks of Type 1 are received, the Content Bit Rate, FEC coding rate, and/or MCS for low quality packets may be decreased.

**[0040]** As another example, if very few feedbacks of Type 2 are received, network node 115A-C may increase Content Bit Rate, FEC coding rate, and/or MCS for high quality packets. However, if a large number of feedbacks of Type 2 are received, the Content Bit Rate, FEC coding rate, and/or MCS for high quality packets may be decreased. In another example, if a large number of feedbacks of Type 3 are received, network node 115A-C may increase content bit rate and adjust FEC coding rate and/or MCS where resources are available.

**[0041]** In certain other embodiments, subsequent transmission of content may be adjusted for certain areas that are identified to be not received good quality of service. For example, if a large number of feedbacks of Type 1 are received from one of sub-areas 408A-C, network node 115A-C may transmit the redundant versions of the TBs for low quality packets 406B in the sub-area 408A-C if the resource is available. The redundant versions may help wireless devices in the sub-area 408A-C to reduce their decoding errors for low quality packets 406B. Likewise, if a large number of feedbacks of Type 2 are received from a sub-area 408A-C, network node 115A-C may transmit the redundant versions of the TBs for high quality packet

406A in the sub-area 408A-C if resources for doing so are available. The redundant versions may help wireless devices 110 in this sub-area 408A-C to reduce decoding errors for high quality packets.

**[0042]** FIGURE 5 depicts a method for adjusting a transmission scheme for providing MBMS data content, according to certain embodiments. The method may begin at step 502 when one or more wireless devices 110 begin receiving the MBMS service and initiate reporting to network nodes 115. As described above, such a report will also be sent from wireless device 110 to network node 115 when wireless device terminates the MBMS service.

**[0043]** In a particular embodiment, a conventional PRACH process may be used to transmit the reports from wireless devices 110. For example, a wireless device 110 initiates the report by sending random access preamble on a special set of uplink physical layer resources, which are a group of subcarriers allocated for this purpose. The conventional PRACH process may use Zadoff-Chu sequence, a CDMA-like coding, to allow simultaneous transmissions to be decoded 6-bit random ID.

**[0044]** At step 504, network node 115 may transmit a response to wireless device 110. For example, after detecting the random access preamble from a wireless device 110, a radio network node 115 may send the random access response on Physical Downlink Control Channel (PDCCH) within a time window of a few transmission time intervals (TTIs). It conveys at least RA-preamble identifier, timing alignment information, initial UL grant, and assignment of temporary C-RNTI (Cell Radio-Network Temporary Identifier).

**[0045]** At step 506, the network node receives transmission information from the wireless device 110. For example, wireless device 110 can send a device ID, service ID, and/or 1 bit information over the granted PUSCH (Physical Uplink Shared Channel). In one particular embodiment, the one-bit information may be a "0" indicating the initiation of MBMS service. In another example, the one-bit information may be "1" indicating the termination of MBMS service. The user may trigger service initiation or termination of MBMS in certain embodiments.

**[0046]** At step 508, after successfully decoding the message from wireless device 110, network node 115 may send an acknowledgement to wireless device 110 to end the PRACH procedure. In certain embodiments, network node 116 may forward the report to the content server 402 for further processing, such as coding rate adaptation, billing, etc. In a particular embodiment, to avoid the congestion, a random number may be used to decide when such a report should be generated within a relative long time period.

In certain embodiments, a new PRACH signaling process may be used in order to reduce the signaling traffic between wireless devices 110 and network nodes 115 when a large number of wireless devices 110 are providing feedback. Specifically, in a particular embodiment, network node 115 or another network system component 120, 130 or content server 402 may calculate the total number of wireless devices 110 receiving the eMBMS service in the eMBMS service area. The number of wireless devices 110 may be calculated based on the above information reported from wireless devices 110 in the service areas. For the new PRACH signaling

process, each wireless device 110 may be assigned a service temporary ID (4 - 8 bits) plus two information bits. For example, in a particular embodiment, "00" may indicate Type 1 feedback from a wireless device 110, "01" may indicate Type 2 feedback from a wireless device 110, and "11" may indicate Type 3 feedback from a wireless device 110.

**[0047]** When network node 115 decodes this special PRACH signaling successfully, network node 115 may forward the feedback to content server 402 or another service processing center with its cell and network node identifier as well as a time stamp. At step 510, feedback statistics may be determined. For example, based on the reports from all network nodes 115 within the specified time period, content server 402 or another service processing center may determine the following information:

- $P_{UE}(i,k) = (\text{the number of wireless devices sending Type } i, i=1,2,3, \text{ feedbacks}) / (\text{the total number of wireless devices 110 capable of sending Type } i \text{ feedbacks}) * 100$ , which is the percentage of wireless devices 110 sending Type  $i$  feedbacks on an eMBMS service sub-area  $k$ ,  $k=1,2,\dots,M$ .
- $P_{UE\_SUM}(i) = \text{Sum}(P_{UE\_}(i,k), k=1,2,\dots, M), i=1,2,3$

In certain embodiments, this special PRACH signaling may be sent through message 3 (Scheduled transmission on UL-SCH) if the conventional PRACH process is used. Alternatively, the wireless device 110 may piggy back this special signaling through PUSCH if wireless device 110 is in RRC connected mode.

**[0048]** At step 512, the transmission scheme may be adjusted based on the feedback statistics determined above. Specifically, in certain embodiments, content server 402 may adaptively adjust the content bit rate, FEC coding rate, and/or MCS as described above. As a result, though conservative coding rates and/or system-wide coding rates may be used for an initial transmission of content, the coding rates may be adjusted and particularized for one or more areas or sub-areas if the feedback indicates that adjustment will improve service quality. Additionally or alternatively, if the channel conditions are very good for most of wireless devices 110 in the service area, the Multiple Input and Multiple Output (MIMO) technology may be used to increase the overall system throughput.

**[0049]** FIGURE 6 depicts another method for adjusting a transmission scheme for providing MBMS data content, according to certain embodiments. The method may begin at step 602 with the collection of feedback from wireless devices 110. The feedback may be collected by network nodes 115 and forwarded to a content server 402, in certain embodiments. Content server 402 may collect all feedbacks from wireless devices in the service areas 408A-C. As described above, the feedback may include messages identifying that wireless devices 110 are initiating or terminating MBMS.

**[0050]** At step 604, a total number of the wireless devices that are receiving MBMS in the service area may be calculated. For example, if a wireless device is beginning to receive the service, the total number will be increased by 1. If a user is leaving the service, the total number will be decreased by 1.

**[0051]** At step 606, the percentage of wireless devices 110 sending each type of feedbacks may be calculated. In certain embodiments, the percentage may be calculated for the entire service area. Additionally or alternatively, the percentage may be calculated each service sub-area 408A-C. The percentages may be calculated for a specified period based on the feedback received from wireless devices 110. For example, in a particular embodiment, Type 1, Type 2, and Type 3 feedbacks on each eMBMS service sub-area 408A-C and on the whole service area may be calculated as  $P_{UE}(i,k)$ ,  $P_{UE\_SUM}(i)$ ,  $i=1,2,3$ ;  $k=1,2,\dots,M$ , as described above.

**[0052]** At step 608, the transmission scheme may be adjusted for low quality content 406B for Type 1 feedback. In certain embodiments, the Content Bit Rate, FEC coding rate, and/or MCS may be adjusted for low quality content 406B based on the Type 1 feedback received from wireless devices 110. In a particular embodiment, for example, content server 402 and network nodes 115 may begin transmitting redundant versions of the low quality content 406B for each sub-area when  $P_{UE}(1,k) > P_{High}$ . By contrast, content server 402 and network nodes 116 may stop sending the redundant versions for low quality content 406B for a sub-area  $k$  (such as 406A) when  $P_{UE}(1,k) < P_{Low}$ . The following is one example pseudo code for performing the described operations: For each sub area  $k$  If ( $P_{UE}(1,k) < P_{Low}$ ) Stop sending the redundant versions for low quality packet for sub-area  $k$  Else if ( $P_{UE}(1,k) > P_{High}$ ) Stop sending the redundant versions for high quality packet for sub-area  $k$  Start sending the redundant versions for low quality packet for sub-area  $k$  if having available resources End if End Loop  $k$  If  $\{(P_{UE\_SUM}(1) < P_{Low})$  and (no redundant versions sent from any sub-area)} Increase both Content Bit and FEC coding rates for low quality packets Else if ( $P_{UE\_SUM}(1) > P_{High}$ ) Decrease both Content Bit and FEC coding rates for low quality packets End If

**[0053]** At step 610, the transmission scheme may be adjusted for high quality content 406A based on Type 2 feedback. In certain embodiments, the Content Bit Rate, FEC coding rate, and/or MCS may be adjusted for high quality content 406A based on the Type 2 feedback received from wireless devices 110. In a particular embodiment, for example, content server 402 and network nodes 115 may begin transmitting redundant versions for high quality content 406A for a sub-area  $k$  408A-C when  $P_{UE}(2,k) > P_{High}$ . As another example, content server 402 and network node 116 may stop sending the redundant versions for high quality content 406A for sub-area  $k$  408A-C when  $P_{UE}(2,k) < P_{Low}$ . The following is one example pseudo code for performing the described operations: For each sub area  $k$  If ( $P_{UE}(2,k) < P_{Low}$ ) Stop sending the redundant versions for high quality packet for sub-area  $k$  Else if ( $P_{UE}(2,k) > P_{High}$ ) Send the redundant versions for high quality packet for sub- area  $k$  if having available resources End if End Loop  $k$  If  $\{(P_{UE\_SUM}(2) < P_{Low})$  and (no redundant versions sent from any sub-area)} Increase both Content Bit and FEC coding rates for high quality packets Else if ( $P_{LTE\_SUM}(2) > P_{High}$ ) Decrease both Content Bit and FEC coding rates for high quality packets End If

**[0054]** At step 612, the transmission scheme may be adjusted for high quality content 406A based on Type 3 feedback. In certain embodiments, the Content Bit Rate, FEC coding rate,

and/or MCS may be adjusted for high quality content 406A based on the Type 3 feedback received from wireless devices 110. In a particular embodiment, for example, content server 402 and network nodes 115 may increase the Content Bit Rate and/or adjust FEC coding rate and MCS, accordingly, for high quality content 406A when  $P_{UE\_SUM}(3) > P_{High}$  and resources are available for doing so. As another example, content server 402 and network node 116 may decrease Content Bit Rate, FEC coding rate and/or MCS for high quality content 406A when  $P_{UE\_SUM}(3) < P_{Low}$ . The following is one example pseudo code for performing the described operations: If  $\{(P_{UE\_SUM}(3) > P_{High})$  and (Have available resources for any sub-area)} Increase Content Bit rate and adjust FEC coding rate and MCS accordingly for high quality packets Else if  $(P_{UE\_SUM}(3) < P_{Low})$  Decrease Content Bit Rate and FEC coding rates for high quality packets End If

**[0055]** FIGURE 7 depicts yet another method for adjusting a transmission scheme for providing MBMS data content, according to certain embodiments. The method may begin at step 702 with the transmission, by a network node 115, of a first transmission of multicast content data to wireless devices 110. In certain embodiments, the first transmission may be of a first quality service level. For example, the first transmission may include one or more packets of lower quality content 406B.

**[0056]** At step 704, the network node 116 transmits a second transmission of the multicast content data to wireless devices 110. In certain embodiments, the second transmission may be of a second quality service level. For example, the second transmission may include one or more packets of higher quality content 406A.

**[0057]** At step 706, feedback is collected from wireless devices 110. The feedback may be collected by network nodes 115 and forwarded to a content server 402, in certain embodiments. Content server 402 may collect all feedback from wireless devices in the service areas 408A-C. The feedback may include any of the types of feedback described above. For example, the feedback may include Type 1, Type 2, and/or Type 3 feedbacks as described above.

**[0058]** At 708, one or more transmission parameters associated with the transmission scheme may be adjusted based on the feedback received from wireless devices 110. The adjustment of the transmission scheme may include the adjustment of parameters for a subsequent transmission of low quality content 406B for Type 1 feedback, as was described above with regard to step 606 of FIGURE 6. Additionally or alternatively, the adjustment may include the adjustment of transmission parameters for a subsequent transmission of high quality content 406A for Type 2 and/or Type 3 feedback, as was described above with regard to steps 610 and 612 of FIGURE 6. In various embodiments, such adjustments may include adjusting one or more of the Content Bit Rate, FEC coding rate, and MCS for high quality content 406A and/or low quality content 406B.

**[0059]** FIGURE 8 depicts a method for receiving and decoding MBMS content that is transmitted using multiple transmission schemes, according to certain embodiments. The

method may begin at step 802 when a wireless device 110A receives a first transmission of multicast content data from a network node 115. In certain embodiments, the first transmission may be of a first quality service level. For example, the first transmission may include one or more packets of lower quality content 406B.

**[0060]** At step 804, wireless device 110A receives a second transmission of the multicast content data from network node 115. In certain embodiments, the second transmission may be of a second quality service level. For example, the second transmission may include one or more packets of higher quality content 406A.

**[0061]** At step 806, feedback may be transmitted by wireless device 110A. The feedback may indicate, in certain embodiments, whether wireless device 110A was able to decode either or both of the first and second transmissions. In particular embodiments, the feedback may be transmitted to network node 115 and then forwarded to a content server 402. Content server 402 may collect all feedback from wireless devices in the service areas 408A-C.

**[0062]** At 808, a subsequent transmission of multicast content data may be received by wireless device 110A. The received transmission may be transmitted by network node 115 and received by wireless device 110A with an adjusted transmission scheme. As described above, such adjustments may include adjusting one or more of the Content Bit Rate, FEC coding rate, and MCS for high quality content 406A and/or low quality content 406B.

**[0063]** The above described methods may be used to adjust the transmission scheme of streamed content using a MBMS. However, it may be recognized that the methods may be modified as appropriate for use with providing downloaded content provided by MBMS. For example, the downloaded content may be delivered during off-peak hours, stored in mobile device memory, and accessed at a time of the user's choosing, in certain embodiments. As a result, content server 402 may be able to maximize efficiency when offering services such as podcasts, software upgrades, and advertisements to a large number of mobile devices and set-top boxes.

**[0064]** In a particular embodiment, each wireless device 110 may first attempt to decode MCCH at specific time. The MCCH may contain all the information required for decoding MTCH correctly. Besides the source and FEC coding rates, MCS, and the sequence number, the MCCH may also inform wireless devices 110 a transmission is a new transmission or a redundant version of a previous transmission. In certain embodiments, when the application data packet is correctly decoded by wireless device 110, no information may be sent to network node 115 though a NAK may be sent to network node 115 through PRACH or PUCCH.

**[0065]** As described above, the NAK feedbacks may be spread over a larger time period to avoid congestion where many wireless devices 110 are expected to be providing NAK feedback. Based on the feedback from wireless devices 110, redundant versions of content can be sent to the wireless devices having NAK feedbacks through their serving cells. This feedback information can also be used for adjusting the source bit rate and FEC coding rate at

the application level for a new transmission. Redundant version may also be transmitted to a sub service area or to some specific wireless devices using the dedicated PDSCH where the number of wireless devices having NAK feedbacks is small.

**[0066]** FIGURE 9 is a block diagram illustrating certain embodiments of a radio network node 115. Examples of radio network node 115 include an eNodeB, a node B, a base station, a wireless access point (e.g., a Wi-Fi™ access point), a low power node, a base transceiver station (BTS), transmission points, transmission nodes, remote RF unit (RRU), remote radio head (RRH), etc. Radio network nodes 115 may be deployed throughout network 100 as a homogenous deployment, heterogeneous deployment, or mixed deployment. A homogeneous deployment may generally describe a deployment made up of the same (or similar) type of radio network nodes 115 and/or similar coverage and cell sizes and inter-site distances. A heterogeneous deployment may generally describe deployments using a variety of types of radio network nodes 115 having different cell sizes, transmit powers, capacities, and inter-site distances. For example, a heterogeneous deployment may include a plurality of low-power nodes placed throughout a macro-cell layout. Mixed deployments may include a mix of homogenous portions and heterogeneous portions.

**[0067]** Radio network node 115 may include one or more of transceiver 910, processor 920, memory 930, and network interface 940. In some embodiments, transceiver 910 facilitates transmitting wireless signals to and receiving wireless signals from wireless device 110 (e.g., via an antenna), processor 920 executes instructions to provide some or all of the functionality described above as being provided by a radio network node 115, memory 930 stores the instructions executed by processor 920, and network interface 940 communicates signals to backend network components, such as a gateway, switch, router, Internet, Public Switched Telephone Network (PSTN), core network nodes 130, radio network controllers 120, etc.

**[0068]** Processor 920 may include any suitable combination of hardware and software implemented in one or more modules to execute instructions and manipulate data to perform some or all of the described functions of radio network node 115. In some embodiments, processor 920 may include, for example, one or more computers, one or more central processing units (CPUs), one or more microprocessors, one or more applications, and/or other logic.

**[0069]** Memory 930 is generally operable to store instructions, such as a computer program, software, an application including one or more of logic, rules, algorithms, code, tables, etc. and/or other instructions capable of being executed by a processor. Examples of memory 1030 include computer memory (for example, Random Access Memory (RAM) or Read Only Memory (ROM)), mass storage media (for example, a hard disk), removable storage media (for example, a Compact Disk (CD) or a Digital Video Disk (DVD)), and/or or any other volatile or non-volatile, non-transitory computer-readable and/or computer-executable memory devices that store information.

**[0070]** In some embodiments, network interface 940 is communicatively coupled to processor

920 and may refer to any suitable device operable to receive input for radio network node 115, send output from radio network node 115, perform suitable processing of the input or output or both, communicate to other devices, or any combination of the preceding. Network interface 940 may include appropriate hardware (e.g., port, modem, network interface card, etc.) and software, including protocol conversion and data processing capabilities, to communicate through a network.

**[0071]** Other embodiments of radio network node 115 may include additional components beyond those shown in FIGURE 9 that may be responsible for providing certain aspects of the radio network node's functionality, including any of the functionality described above and/or any additional functionality (including any functionality necessary to support the solution described above). The various different types of radio network nodes may include components having the same physical hardware but configured (e.g., via programming) to support different radio access technologies, or may represent partly or entirely different physical components.

**[0072]** FIGURE 10 is a block diagram illustrating certain embodiments of a wireless device 110. Examples of wireless device 110 include a mobile phone, a smart phone, a PDA (Personal Digital Assistant), a portable computer (e.g., laptop, tablet), a sensor, a modem, a machine type (MTC) device / machine to machine (M2M) device, laptop embedded equipment (LEE), laptop mounted equipment (LME), USB dongles, a device-to-device capable device, or another device that can provide wireless communication. A wireless device 110 may also be referred to as user equipment (UE), a station (STA), a device, or a terminal in some embodiments. Wireless device 110 includes transceiver 1010, processor 1020, and memory 1030. In some embodiments, transceiver 1010 facilitates transmitting wireless signals to and receiving wireless signals from radio network node 115 (e.g., via an antenna), processor 1020 executes instructions to provide some or all of the functionality described above as being provided by wireless device 110, and memory 1030 stores the instructions executed by processor 1020.

**[0073]** Processor 1020 may include any suitable combination of hardware and software implemented in one or more modules to execute instructions and manipulate data to perform some or all of the described functions of wireless device 110. In some embodiments, processor 1020 may include, for example, one or more computers, one or more central processing units (CPUs), one or more microprocessors, one or more applications, and/or other logic.

**[0074]** Memory 1030 is generally operable to store instructions, such as a computer program, software, an application including one or more of logic, rules, algorithms, code, tables, etc. and/or other instructions capable of being executed by a processor. Examples of memory 1030 include computer memory (for example, Random Access Memory (RAM) or Read Only Memory (ROM)), mass storage media (for example, a hard disk), removable storage media (for example, a Compact Disk (CD) or a Digital Video Disk (DVD)), and/or or any other volatile or non-volatile, non-transitory computer-readable and/or computer-executable memory devices that store information.

**[0075]** Other embodiments of wireless device 110 may include additional components beyond

those shown in FIGURE 10 that may be responsible for providing certain aspects of the wireless device's functionality, including any of the functionality described above and/or any additional functionality (including any functionality necessary to support the solution described above).

**[0076]** FIGURE 11 is a block diagram illustrating certain embodiments of a radio network controller 120 or core network node 130. Examples of network nodes can include a mobile switching center (MSC), a serving GPRS support node (SGSN), a mobility management entity (MME), a radio network controller (RNC), a base station controller (BSC), and so on. The network node includes processor 1120, memory 1130, and network interface 1140. In some embodiments, processor 1120 executes instructions to provide some or all of the functionality described above as being provided by the network node, memory 1130 stores the instructions executed by processor 1120, and network interface 1140 communicates signals to a suitable node, such as a gateway, switch, router, Internet, Public Switched Telephone Network (PSTN), radio network nodes 115, radio network controllers 120, core network nodes 130, etc.

**[0077]** Processor 1120 may include any suitable combination of hardware and software implemented in one or more modules to execute instructions and manipulate data to perform some or all of the described functions of the network node. In some embodiments, processor 1120 may include, for example, one or more computers, one or more central processing units (CPUs), one or more microprocessors, one or more applications, and/or other logic.

**[0078]** Memory 1130 is generally operable to store instructions, such as a computer program, software, an application including one or more of logic, rules, algorithms, code, tables, etc. and/or other instructions capable of being executed by a processor. Examples of memory 1130 include computer memory (for example, Random Access Memory (RAM) or Read Only Memory (ROM)), mass storage media (for example, a hard disk), removable storage media (for example, a Compact Disk (CD) or a Digital Video Disk (DVD)), and/or or any other volatile or non-volatile, non-transitory computer-readable and/or computer-executable memory devices that store information.

**[0079]** In some embodiments, network interface 1140 is communicatively coupled to processor 1120 and may refer to any suitable device operable to receive input for the network node, send output from the network node, perform suitable processing of the input or output or both, communicate to other devices, or any combination of the preceding. Network interface 1140 may include appropriate hardware (e.g., port, modem, network interface card, etc.) and software, including protocol conversion and data processing capabilities, to communicate through a network.

**[0080]** Other embodiments of the network node may include additional components beyond those shown in FIGURE 11 that may be responsible for providing certain aspects of the network node's functionality, including any of the functionality described above and/or any additional functionality (including any functionality necessary to support the solution described above).

**[0081]** Some embodiments of the disclosure may provide one or more technical advantages. For example, in certain embodiments, a number of new approaches for adaptation of content bit rate and coding rate may be provided to improve MBMS service reliability and efficiency. Another advantage may be that differentiated quality of service (QoS) levels may be provided to users of wireless devices receiving MBMS services. Providing differentiated services may benefit content providers by providing increased revenues for premium users who are willing to pay more money to receive better service quality.

**[0082]** Still another advantage may be that source and FEC coding schemes and MCS that are applied initially may be adjusted for subsequent transmission on an application level. For example, transmission schemes that initially use minimum MCS may be adjusted to a higher MCS based on feedback received from wireless devices in the service area. Additionally or alternatively, the source coding and FEC coding rates may be adjusted to meet desired quality of service levels.

**[0083]** Some embodiments may benefit from some, none, or all of these advantages. Other technical advantages may be readily ascertained by one of ordinary skill in the art.

**[0084]** Modifications, additions, or omissions may be made to the systems and apparatuses disclosed herein without departing from the scope of the appended claims. The components of the systems and apparatuses may be integrated or separated. Moreover, the operations of the systems and apparatuses may be performed by more, fewer, or other components. Additionally, operations of the systems and apparatuses may be performed using any suitable logic comprising software, hardware, and/or other logic. As used in this document, "each" refers to each member of a set or each member of a subset of a set.

**[0085]** Modifications, additions, or omissions may be made to the methods disclosed herein without departing from the scope of the appended claims. The methods may include more, fewer, or other steps. Additionally, steps may be performed in any suitable order.

## REFERENCES CITED IN THE DESCRIPTION

This list of references cited by the applicant is for the reader's convenience only. It does not form part of the European patent document. Even though great care has been taken in compiling the references, errors or omissions cannot be excluded and the EPO disclaims all liability in this regard.

### Patent documents cited in the description

- [WO2005036917A1 \[0009\]](#)

- US2005113099A1 [0010]
- WO2011134501A1 [0011]

## Patentkrav

1. Fremgangsmåde til tilvejebringelse af broadcast multicast-service ved hjælp af en netværksknode (115A), hvilken fremgangsmåde omfatter:

transmission, ved hjælp af netværksknuden (115A), af en første transmission af  
5 multicast-indholdsdata (406A) til en flerhed af trådløse enheder (110) ved et første servicekvalitets-, QoS, niveau;

transmission, ved hjælp af netværksknuden (115A), af en anden transmission af  
multicast-indholdsdataene (406B) til flerheden af trådløse enheder (110) på et andet QoS-niveau, hvor det andet QoS-niveau er en højere QoS end den første QoS;

10 modtagelse af feedback fra mindst én trådløs enhed (110A) af flerheden af trådløse enheder (110) i et broadcast-serviceområde; og

som reaktion på feedbacket fra den mindst ene trådløse enhed (110A), justering af ét eller flere transmissionsparametre forbundet med en efterfølgende transmission af multicast-indholdsdataene, hvor justering af det ene eller flere transmissionsparametre omfatter justering  
15 af modulerings- og kodningsskemaet for den efterfølgende transmission af multicast-indholdsdataene, hvor feedbacket er brugergenereret og indikerer, at en bruger af den mindst ene trådløse enhed (110A) er utilfreds:

med indholdskvalitet som reaktion på, at den første transmission er modtaget med en fejlrate, der er under en lavkvalitets-målfejlrate, og på at, den anden transmission er modtaget  
20 med en fejlrate, der er over en højkvalitets-målfejlrate, og med et kvalitetsniveau for den anden transmission som reaktion på, at den første transmission er modtaget med en første fejlrate, der er under en første målfejlrate, og den anden transmission er modtaget med en anden fejlrate, der er under en anden målfejlrate.

25 2. Fremgangsmåde ifølge krav 1, hvor:

- fremgangsmåden endvidere omfatter, før transmission af den første transmission og anden transmission af multicast-indholdsdata, transmission, via en styrekanal, af et modulerings- og kodningsskema til flerheden af trådløse enheder (110), der abonnerer på broadcast-multicast-servicen.

30 3. Fremgangsmåde ifølge krav 1, hvor multicast-indholdsdataene tilbydes flerheden af trådløse enheder (110) på abonnementsbasis på flere serviceniveauer, og feedbacket modtaget fra hver af flerheden af trådløse enheder (110) er af en type, der er forbundet med et serviceniveau.

**4.** Fremgangsmåde ifølge krav 3, hvor:

feedbacket er modtaget fra mindst én af flerheden af trådløse enheder (110) i broadcast-serviceområdet;

5 justering af det ene eller flere transmissionsparametre forbundet med den efterfølgende transmission af multicast-indholdsdataene omfatter:

bestemmelse af en type af feedback modtaget fra hver af flerheden af trådløse enheder (110) inde i en celle (408), beregning af en procentsats af flerheden af trådløse enheder (110), der sender hver type af feedback, og justering af et modulerings- og kodningsskema for den 10 efterfølgende transmission af multicast-indholdsdata baseret på procentsatsen af flerheden af trådløse enheder (110), der sender hver type af feedback.

**5.** Fremgangsmåde ifølge krav 4, hvor:

- justering af modulerings- og kodningsskemaet for den efterfølgende 15 transmission er udvalgt fra gruppen bestående af:

reduktion af mindst én af en indholdsbitrate, en fremadgående fejlkorrigerings- (forward error correction - FEC) kodningsrate og et modulerings- og kodningsskema (MCS) for den første transmission (406A), hvis feedbacket indikerer, at flerheden af trådløse enheder (110) ikke er i stand til at afkode den første transmission (406A);

20 øgning af mindst én af indholdsbitraten, FEC-kodningsraten, og modulerings- og kodningsskemaerne (MCS) for den første transmission (406A), hvis feedbacket indikerer, at flerheden af trådløse enheder (110) er i stand til at afkode den første transmission (406A);

øgning af mindst én af indholdsbitraten, FEC-kodningsraten, og modulerings- og kodningsskemaerne (MCS), hvis feedbacket indikerer, at en tærskelværdi af trådløse enheder 25 (110) er i stand til at afkode den anden transmission (406B) men ikke er opfyldt;

transmission af en redundant version af den første transmission (406A), hvis feedbacket indikerer, at flerheden af trådløse enheder (110) ikke er i stand til at afkode den første transmission (406A); og

transmission af en redundant version af den anden transmission (406B), hvis feedbacket 30 indikerer, at flerheden af trådløse enheder (110) ikke er i stand til at afkode den anden transmission (406B).

**6.** Fremgangsmåde til modtagelse af broadcast multicast-service ved hjælp af en trådløs enhed (110A), hvilken fremgangsmåde omfatter:

modtagelse, ved hjælp af den trådløse enhed (110A), af en første transmission (406A) af multicast-indholdsdata fra en netværksknode på et første servicekvalitets-, QoS, niveau;

modtagelse, ved hjælp af den trådløse enhed (110A), af en anden transmission (406B) af multicast-indholdsdataene fra netværksknuden (115A) på et andet QoS-niveau, hvor det  
5 andet QoS-niveau er en højere QoS end den første QoS;

transmission, ved hjælp af den trådløse enhed (110A), af feedback, der indikerer, om den trådløse enhed (110A) var i stand til at afkode mindst én af den første transmission (406A) og den anden transmission (406B);

og modtagelse, ved hjælp af den trådløse enhed (110A), af en efterfølgende  
10 transmission af multicast-indholdsdataene from netværksknuden (115A), den efterfølgende transmission af multicast-indholdsdataene, der transmitteres med ét eller flere justerede transmissionsparametre, der adskiller sig fra den første transmission (406A) og den anden transmission (406B), hvor justering af det ene eller flere transmissionsparametre omfatter  
15 justering af modulerings- og kodningsskemaet for den efterfølgende transmission af multicast-indholdsdataene, hvor feedbacket er brugergenereret og indikerer, at en bruger af den mindst ene trådløse enhed (110A) er utilfreds:

med indholdskvalitet som reaktion på, at den første transmission er modtaget med en fejlrate, der er under en lavkvalitets-målfejlrate, og på at, den anden transmission er modtaget med en fejlrate, der er over en højkvalitets-målfejlrate, og med et kvalitetsniveau for den anden  
20 transmission som reaktion på, at den første transmission er modtaget med en første fejlrate, der er under en første målfejlrate, og den anden transmission er modtaget med en anden fejlrate, der er under en anden målfejlrate.

**7.** Fremgangsmåde ifølge krav 6, hvor:

25 - fremgangsmåden endvidere omfatter, før modtagelse af den første transmission (406A) og den anden transmission (406B), modtagelse, via en styrekanal, af et første modulerings- og kodningsskema fra netværksenheden (115A);

anvendelse af det første modulerings- og kodningsskema til at afkode den første transmission (406A) og den anden transmission (406B); og

30 hvor den efterfølgende transmission modtages med et andet modulerings- og kodningsskema, der adskiller sig fra det første modulerings- og kodningsskema.

**8.** Computerlæsbart medium (930, 1030, 1130), der omfatter kodedele, der, når de udføres på en processor (920, 1020; 1120), konfigurerer processoren til at udføre samtlige trin af en

fremgangsmåde ifølge et hvilket som helst af de foregående fremgangsmådekrav.

**9.** Netværksknode (115A) til levering af broadcast multicast-service, hvilken netværksknode (115A) omfatter:

5 hukommelse (930), der indeholder eksekverbare instruktioner; og  
én eller flere processorer (920) forbundet med hukommelsen (930), hvor den ene eller flere processorer (920) kan anvendes til at udføre instruktionerne for at foranledige netværksknuden (115A) til at:

10 transmittere en første transmission af multicast-indholdsdata (406A) to en flerhed af trådløse enheder (110) ved et første servicekvalitets-, QoS, niveau;

transmittere en anden transmission (406B) af multicast-indholdsdataene til flerheden af trådløse enheder (110) ved et andet QoS-niveau, hvor det andet QoS-niveau er en højere QoS end den første QoS;

15 modtage feedback fra mindst én trådløs enhed (110A) af flerheden af trådløse enheder (110) i et broadcast-serviceområde; og

som reaktion på feedbacket fra den mindst ene trådløse enhed (110A), justering af ét eller flere transmissionsparametre forbundet med en efterfølgende transmission af multicast-indholdsdataene, hvor justering af det ene eller flere transmissionsparametre omfatter justering af modulerings- og kodningsskemaet for den efterfølgende transmission af multicast-indholdsdataene, hvor feedbacket er brugergenereret og indikerer, at en bruger af den mindst ene trådløse enhed (110A) er utilfreds:

20 med indholdskvalitet som reaktion på, at den første transmission er modtaget med en fejlrate, der er under en lavkvalitets-målfejlrate, og på at, den anden transmission er modtaget med en fejlrate, der er over en højkvalitets-målfejlrate, og med et kvalitetsniveau for den anden transmission som reaktion på, at den første transmission er modtaget med en første fejlrate, der er under en første målfejlrate, og den anden transmission er modtaget med en anden fejlrate, der er under en anden målfejlrate.

**10.** Netværksknode (115A) ifølge krav 9, hvor:

30 - den ene eller flere processorer endvidere kan anvendes til at udføre instruktioner, der foranlediger netværksknuden (115A) til:

før transmission af den første transmission og anden transmission af multicast-indholdsdata, at transmittere, via en styrekanal, et modulerings- og kodningsskema til flerheden af trådløse enheder (110), der abonnerer på en broadcast multicast-service, og hvor

justering af det ene eller flere transmissionsparametre omfatter justering af modulerings- og kodningsskemaet for den efterfølgende transmission af multicast-indholdsdataene.

5 **11.** Netværksknode (115A) ifølge krav 10, hvor multicast-indholdsdataene tilbydes flerheden af trådløse enheder (110) på abonnementsbasis på flere serviceniveauer, og feedbacket modtaget fra hver af flerheden af trådløse enheder (110) er af en type, der er forbundet med et serviceniveau.

10 **12.** Netværksknode ifølge krav 11, hvor:  
feedbacket er modtaget fra mindst én af flerheden af trådløse enheder (110) i broadcast-serviceområdet; og

justering af det ene eller flere transmissionsparametre forbundet med den efterfølgende transmission af multicast-indholdsdataene omfatter:

15 bestemmelse af en type af feedback modtaget fra hver af flerheden af trådløse enheder (110) inde i en celle (408);

beregning af en procentsats af flerheden af trådløse enheder (110), der sender hver type af feedback; og

20 justering af et modulerings- og kodningsskema for den efterfølgende transmission af multicast-indholdsdata baseret på procentsatsen af flerheden af trådløse enheder (110), der sender hver type af feedback.

**13.** Netværksknode (115A) ifølge krav 12, hvor:

- justering af modulerings- og kodningsskemaet for den efterfølgende transmission er udvalgt fra gruppen bestående af:

25 reduktion af mindst én af en indholdsbitrate, en fremadgående fejlkorrigerings- FEC, kodningsrate og et modulerings- og kodningsskema (MCS) for den første transmission (406A), hvis feedbacket indikerer, at flerheden af trådløse enheder (110) ikke er i stand til at afkode den første transmission (406A);

30 øgning af mindst én af indholdsbitraten, FEC-kodningsraten og modulerings- og kodningsskemaerne (MCS) for den første transmission (406A), hvis feedbacket indikerer, at flerheden af trådløse enheder (110) er i stand til at afkode den første transmission (406A);

øgning af mindst én af indholdsbitraten, FEC-kodningsraten og modulerings- og kodningsskemaerne (MCS), hvis feedbacket indikerer, at en tærskelværdi af trådløse enheder (110) er i stand til at afkode den anden transmission (406B) men ikke er opfyldt;

transmission af en redundant version af den første transmission (406A), hvis feedbacket indikerer, at flerheden af trådløse enheder (110) ikke er i stand til at afkode den første transmission (406A); og

transmission af en redundant version af den anden transmission (406B), hvis feedbacket  
5 indikerer, at flerheden af trådløse enheder (110) ikke er i stand til at afkode den anden transmission (406B).

**14.** Trådløs enhed (110A) til modtagelse af broadcast multicast-service, hvilken trådløs enhed (110A) omfatter:

10 en hukommelse (1030), der indeholder eksekverbare instruktioner; og

én eller flere processorer (1020) forbundet med hukommelsen (1030), den ene eller flere processorer (1020) kan anvendes til at udføre instruktioner til at foranledige den trådløse enhed (110A) til at:

modtage en første transmission af multicast-indholdsdata (406A) fra en netværksknode  
15 (115A) med et først servicekvalitets-, QoS, niveau;

modtage en anden transmission af multicast-indholdsdataene (406B) fra netværksknuden (115A) på et andet QoS-niveau, hvor det andet QoS-niveau er en højere QoS end den første QoS;

transmittere feedback, der indikerer, om den trådløse enhed (110A) var i stand til at  
20 afkode mindst én af den første transmission (406A) og den anden transmission (406B); og

modtage en efterfølgende transmission (406B) af multicast-indholdsdata fra netværksknuden (115A), idet den efterfølgende transmission af multicast-indholdsdata er transmitteret med ét eller flere justerede transmissionsparametre, der adskiller sig fra den første transmission (406A) og den anden transmission (406B), hvor justering af det ene eller flere  
25 transmissionsparametre omfatter justering af modulerings- og kodningsskemaet for den efterfølgende transmission af multicast-indholdsdataene, hvor feedbacket er brugergenereret og indikerer, at en bruger af den mindst ene trådløse enhed (110A) er utilfreds:

med indholdskvalitet som reaktion på, at den første transmission er modtaget med en fejlrate, der er under en lavkvalitets-målfejlrate, og på at, den anden transmission er modtaget  
30 med en fejlrate, der er over en højkvalitets-målfejlrate, og med et kvalitetsniveau for den anden transmission som reaktion på, at den første transmission er modtaget med en første fejlrate, der er under en første målfejlrate, og den anden transmission er modtaget med en anden fejlrate, der er under en anden målfejlrate.

**15.** Trådløs enhed (110A) ifølge krav 14, hvor:

- den ene eller flere processorer (1020) endvidere kan anvendes til at udføre instruktioner til at foranledige den trådløse enhed (110A) til:

før modtagelse af den første transmission (406A) og den anden transmission (406B), at  
5 modtage, via en styrekanal, et første modulerings- og kodningsskema fra netværksenheden (115A);

anvende det første modulerings- og kodningsskema til at afkode den første transmission (406A) og den anden transmission (406B); og

10 hvor den efterfølgende transmission modtages med et andet modulerings- og kodningsskema, der adskiller sig fra det første modulerings- og kodningsskema.

# DRAWINGS

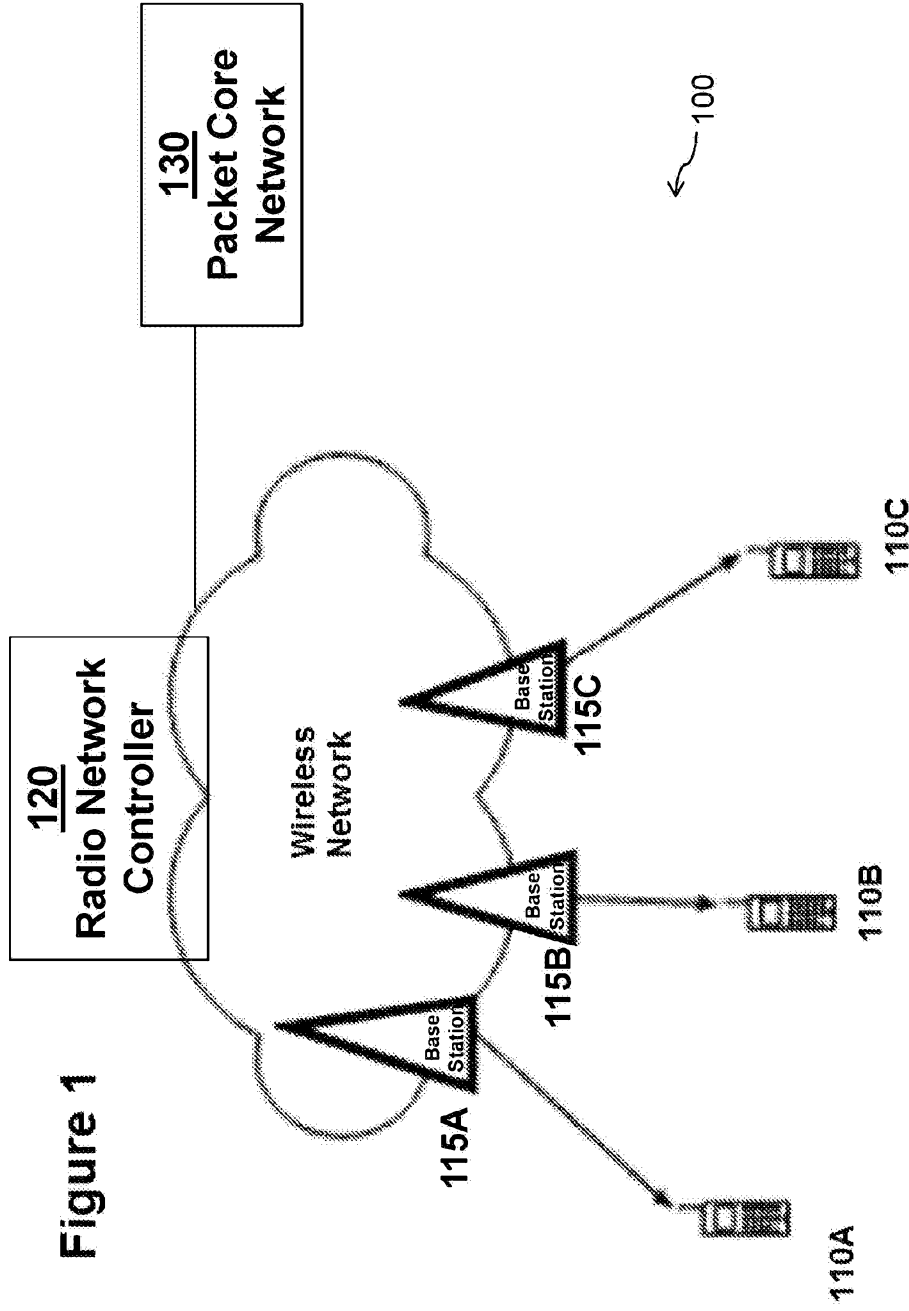

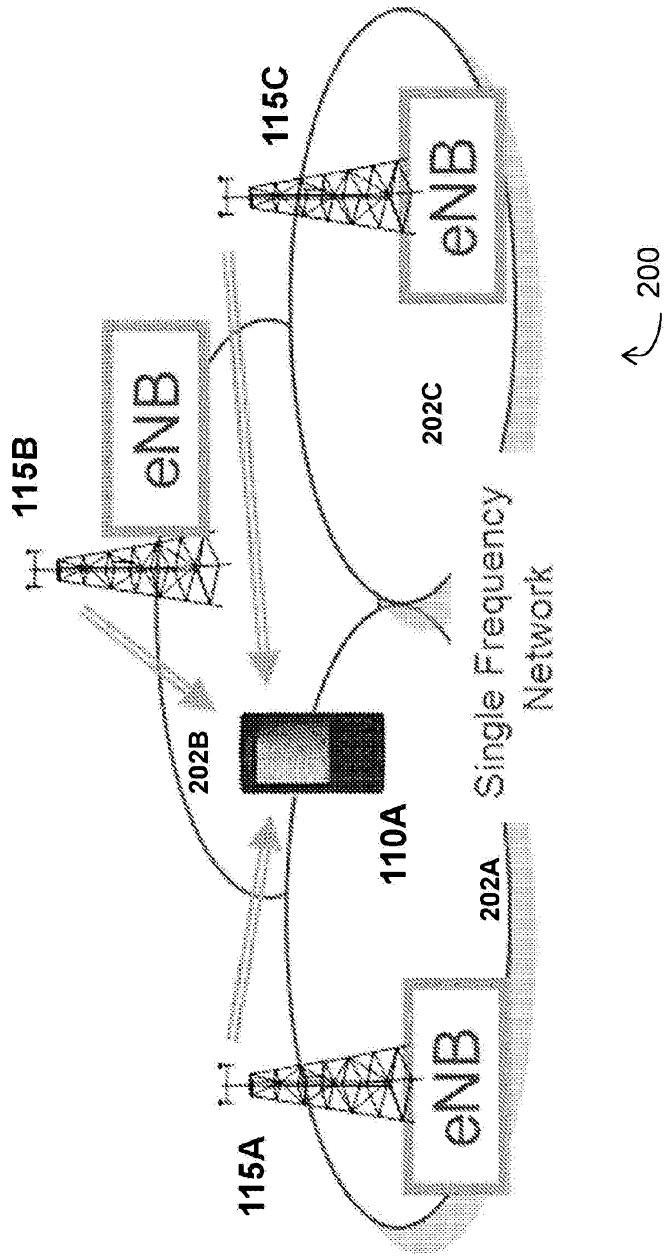

Figure 2

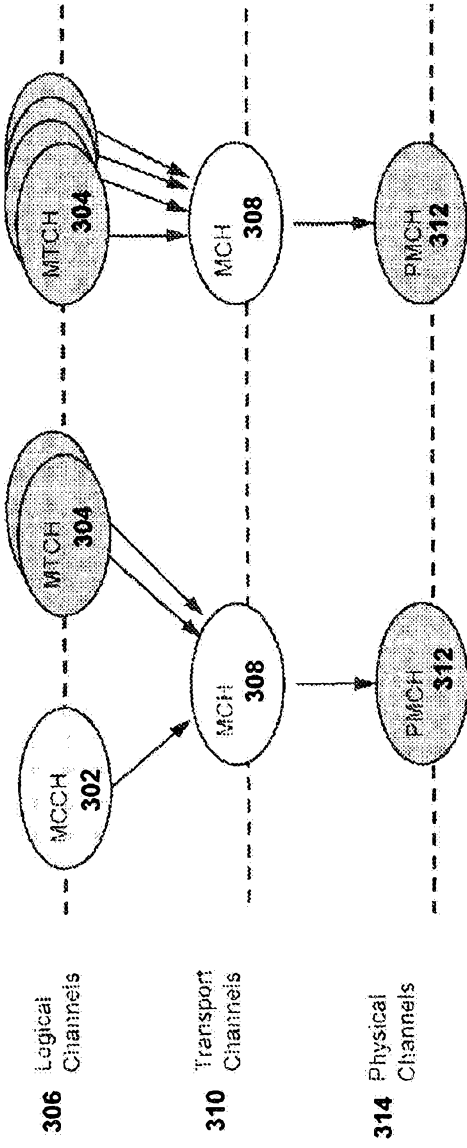

Figure 3

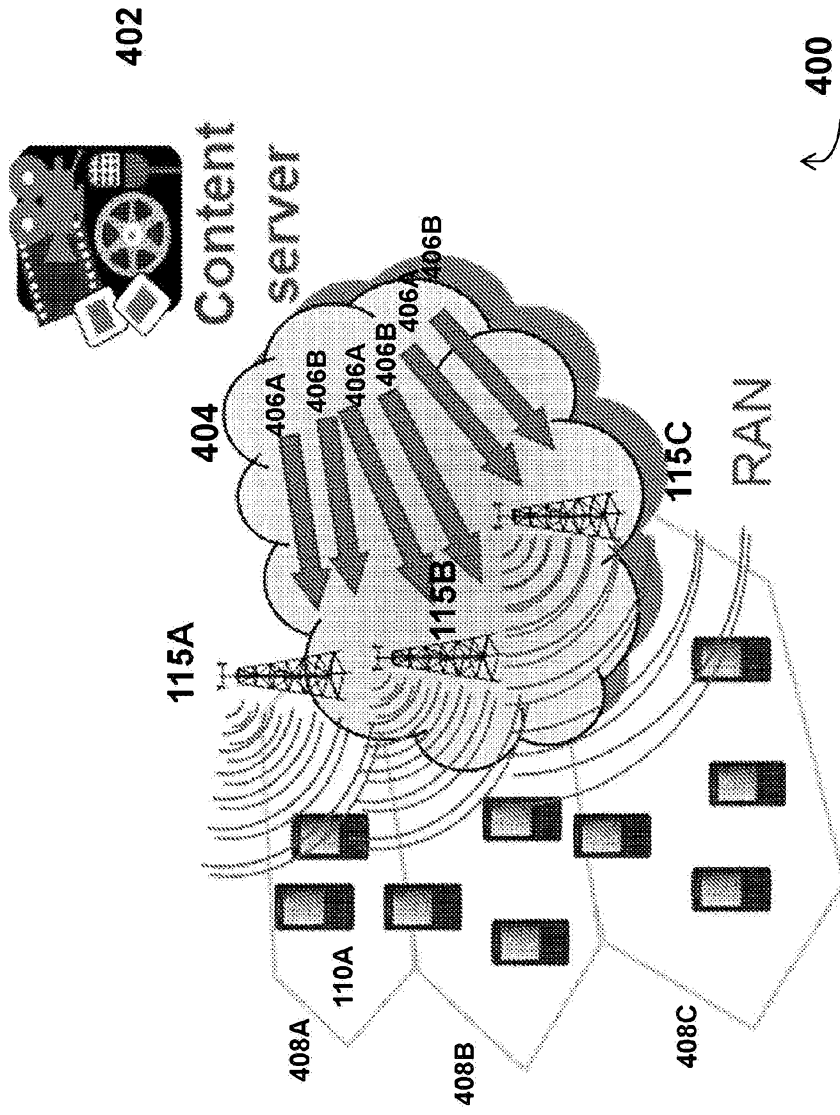

Figure 4

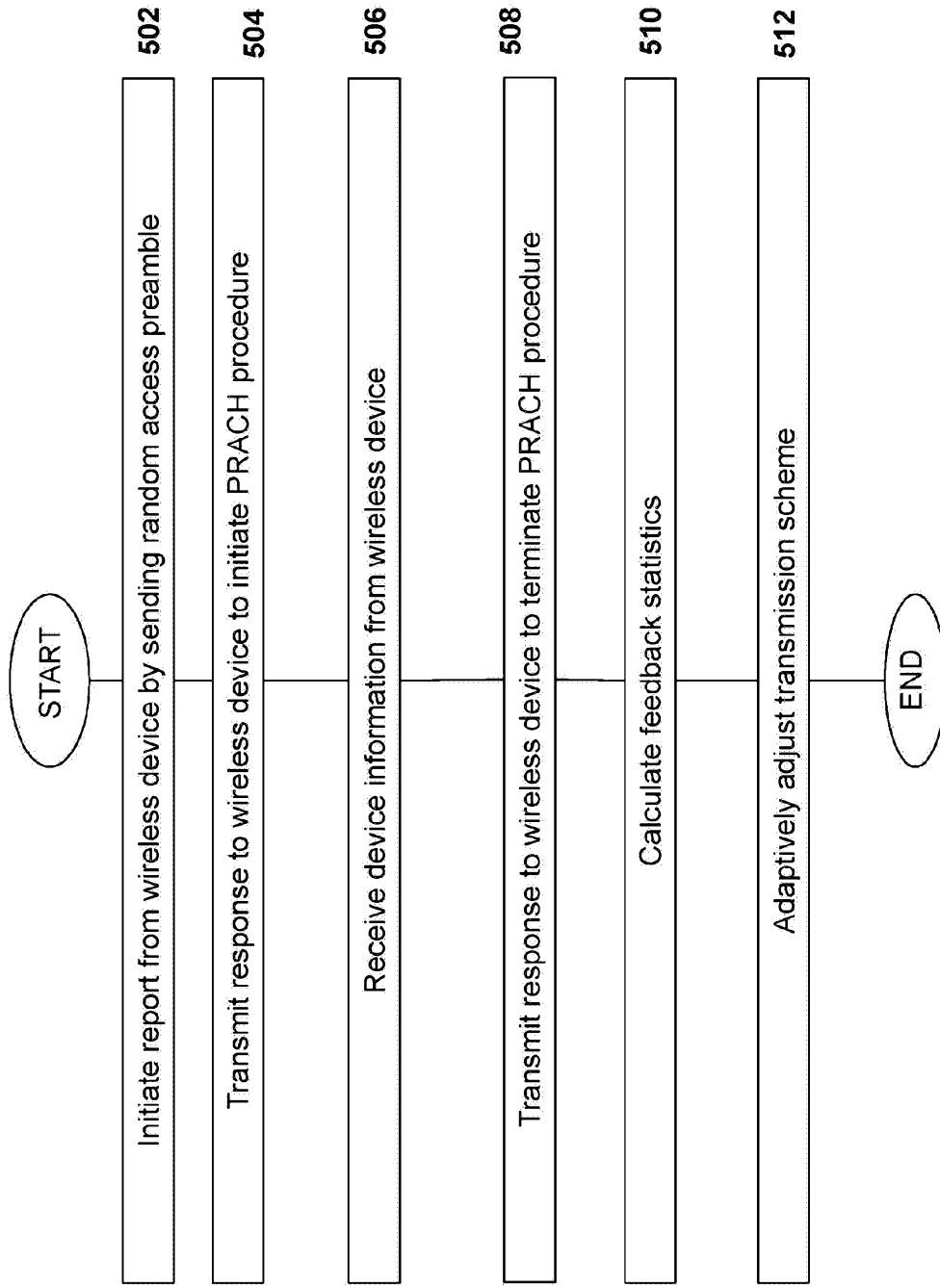

Figure 5

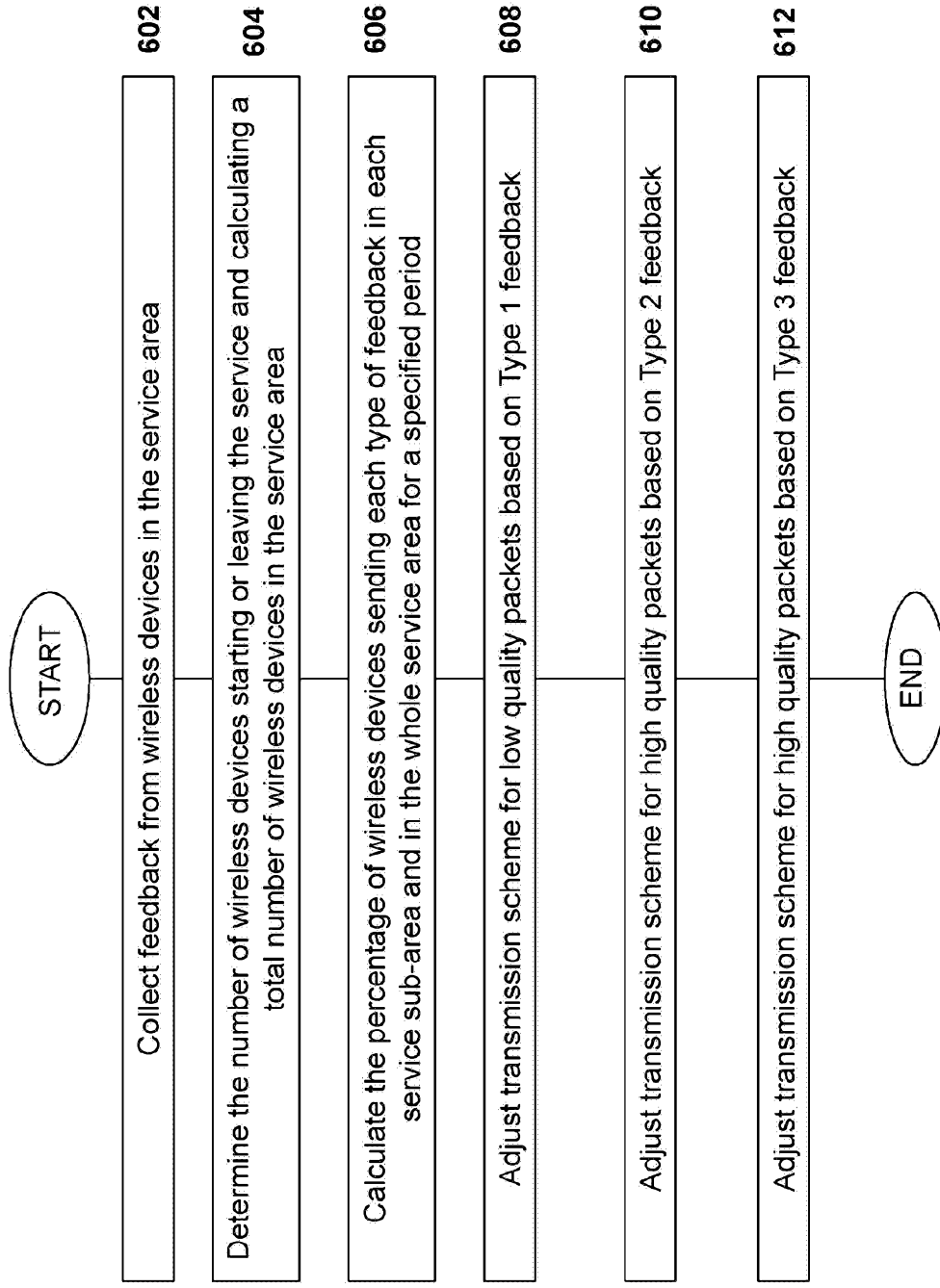

Figure 6

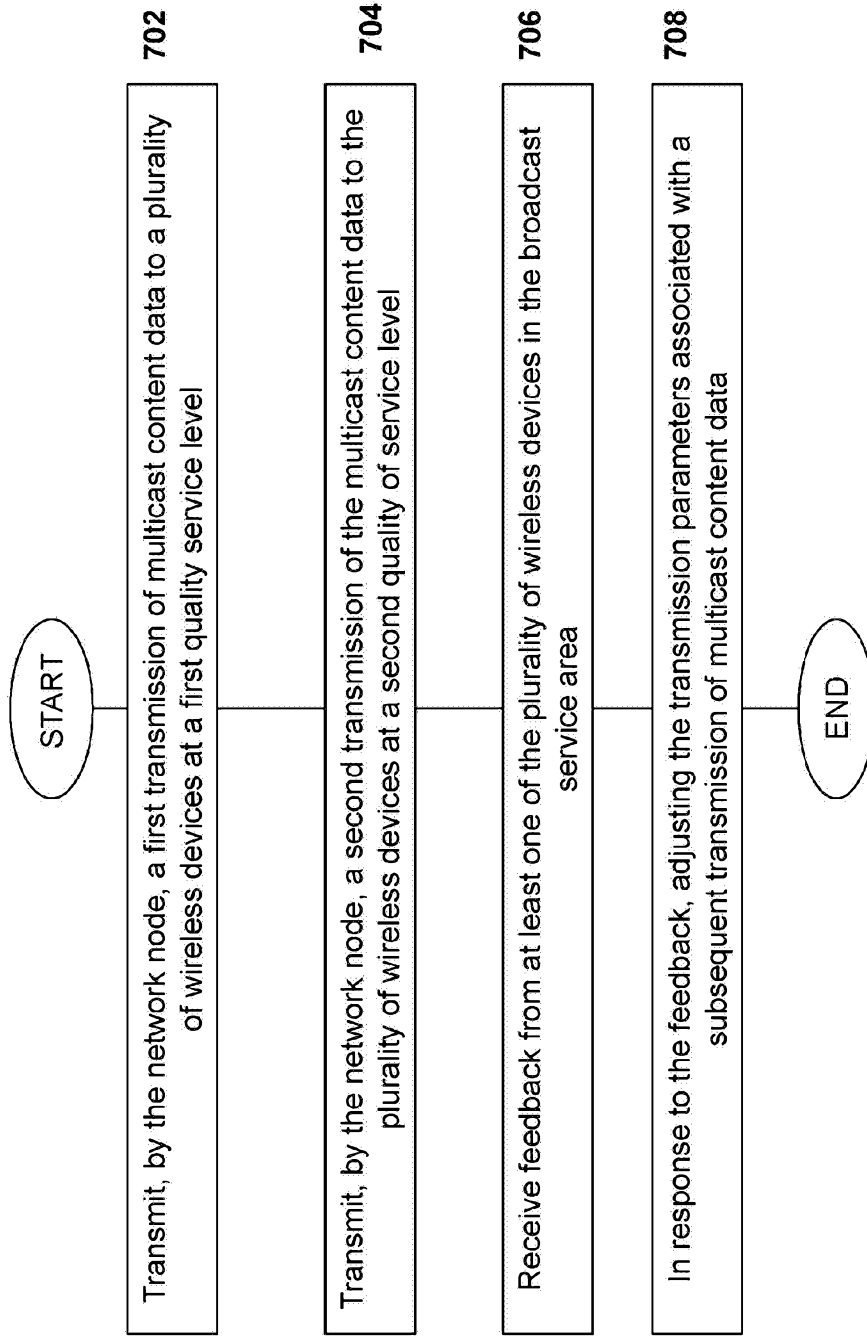

Figure 7

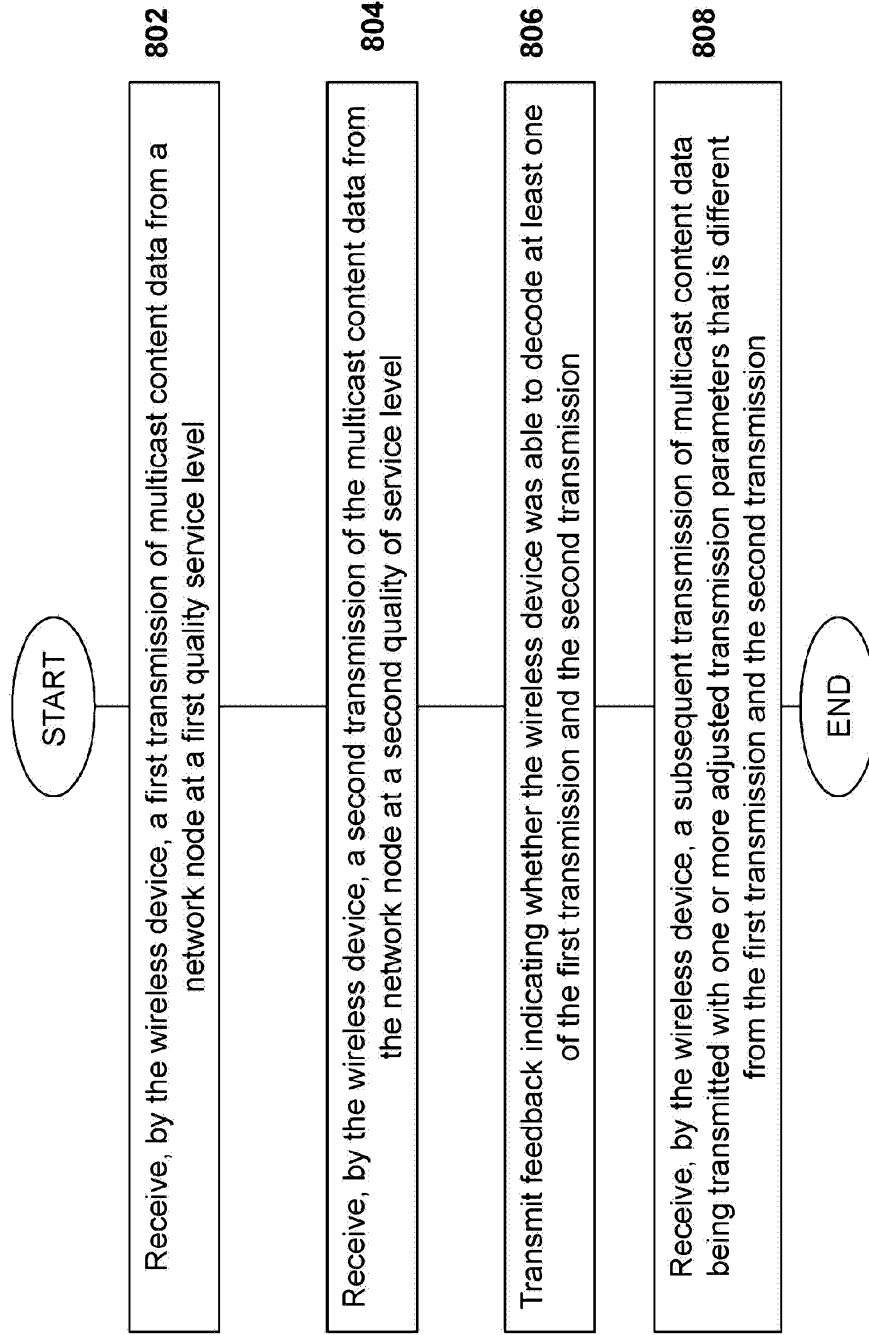

Figure 8

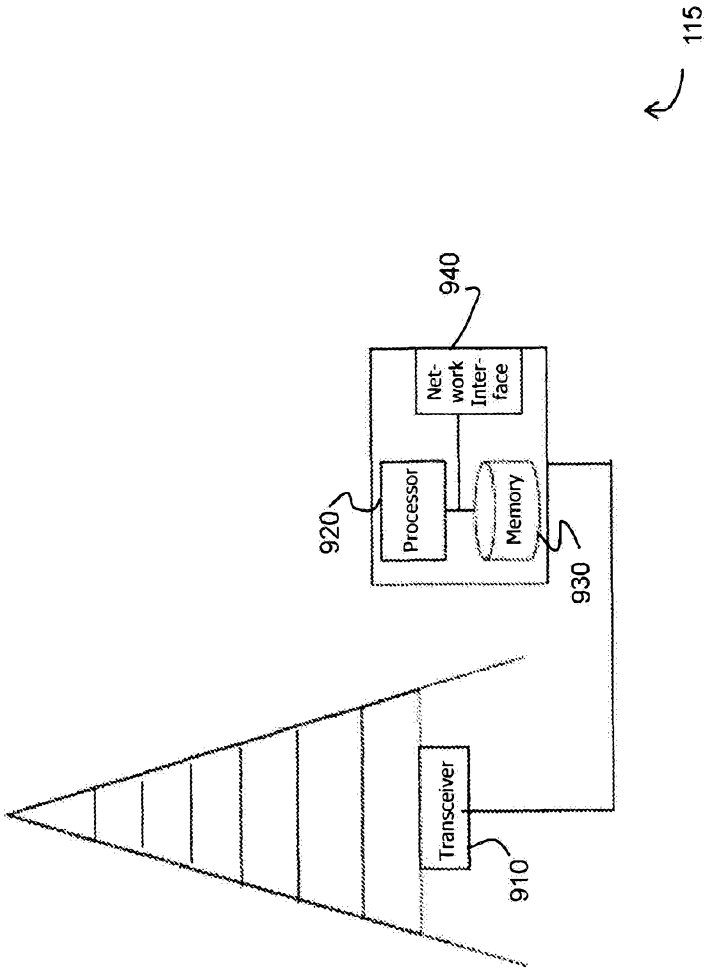

Figure 9

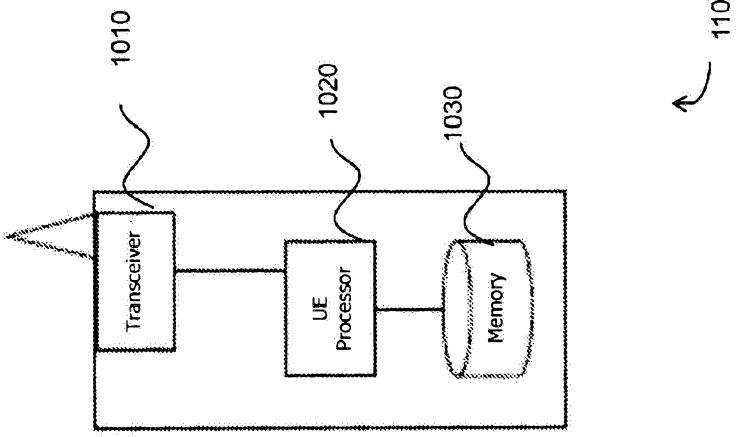

Figure 10

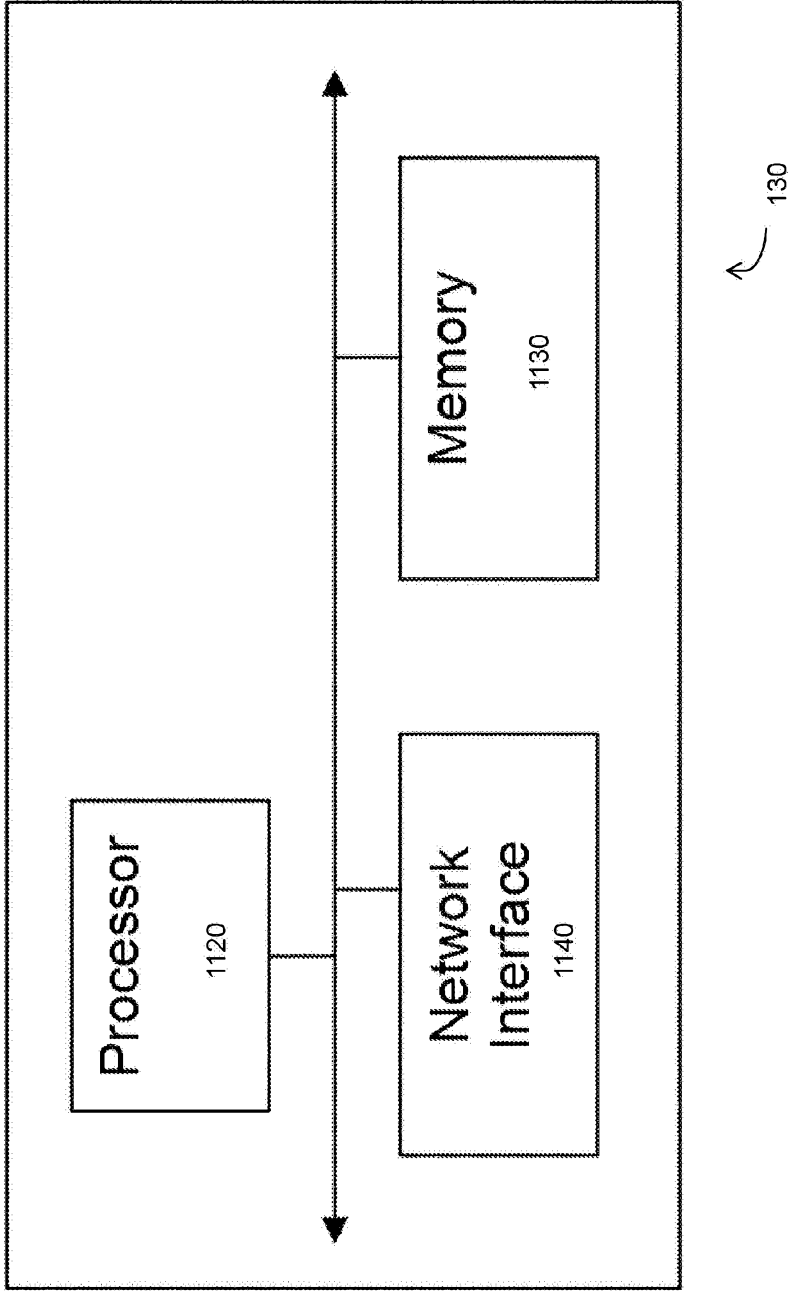

Figure 11