

(19) World Intellectual Property Organization
International Bureau



(43) International Publication Date
20 January 2011 (20.01.2011)

PCT

(10) International Publication Number
WO 2011/008833 A1

(51) International Patent Classification:
A61B 5/00 (2006.01)

(74) Agent: WARREN, Sanford, E., Jr.; Akin Gump Strauss
Hauer & Feld LLP, P.O. Box 130688, Dallas, TX
75313-0688 (US).

(21) International Application Number:
PCT/US2010/041938

(81) Designated States (unless otherwise indicated, for every
kind of national protection available): AE, AG, AL, AM,
AO, AT, AU, AZ, BA, BB, BG, BH, BR, BW, BY, BZ,
CA, CH, CL, CN, CO, CR, CU, CZ, DE, DK, DM, DO,
DZ, EC, EE, EG, ES, FI, GB, GD, GE, GH, GM, GT,
HN, HR, HU, ID, IL, IN, IS, JP, KE, KG, KM, KN, KP,
KR, KZ, LA, LC, LK, LR, LS, LT, LU, LY, MA, MD,
ME, MG, MK, MN, MW, MX, MY, MZ, NA, NG, NI,
NO, NZ, OM, PE, PG, PH, PL, PT, RO, RS, RU, SC, SD,
SE, SG, SK, SL, SM, ST, SV, SY, TH, TJ, TM, TN, TR,
TT, TZ, UA, UG, US, UZ, VC, VN, ZA, ZM, ZW.

(22) International Filing Date:
14 July 2010 (14.07.2010)

(25) Filing Language: English

(26) Publication Language: English

(30) Priority Data:
61/225,693 15 July 2009 (15.07.2009) US
12/835,386 13 July 2010 (13.07.2010) US

(71) Applicant (for all designated States except US): MI-
CROSCOPES INTERNATIONAL, LLC [US/US]; 555
Republic Drive, Suite 200, Plano, TN 75074 (US).

(84) Designated States (unless otherwise indicated, for every
kind of regional protection available): ARIPO (BW, GH,
GM, KE, LR, LS, MW, MZ, NA, SD, SL, SZ, TZ, UG,
ZM, ZW), Eurasian (AM, AZ, BY, KG, KZ, MD, RU, TJ,
TM), European (AL, AT, BE, BG, CH, CY, CZ, DE, DK,
EE, ES, FI, FR, GB, GR, HR, HU, IE, IS, IT, LT, LU,
LV, MC, MK, MT, NL, NO, PL, PT, RO, SE, SI, SK,
SM, TR), OAPI (BF, BJ, CF, CG, CI, CM, GA, GN, GQ,
GW, ML, MR, NE, SN, TD, TG).

(72) Inventor; and

(75) Inventor/Applicant (for US only): SPAULDING,
Glenn, F. [—/US]; 16811 Soaring Forest Drive, Houston,
TX 77059 (US).

[Continued on next page]

(54) Title: HOME HEALTHCARE MANAGEMENT SYSTEM AND HARDWARE

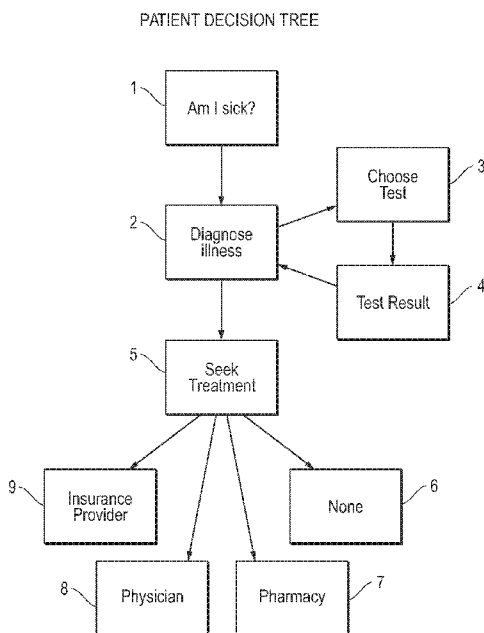

FIG. 1

(57) Abstract: A home healthcare management system wherein a patient conducts self diagnoses and self testing, and manages their own medical records at home. A digital microscope is utilized as part of the system that is smaller, of lower cost, faster, of a higher dynamic range, and has a higher resolution than conventional microscopes. The microscope consists of an illumination source, a spatial sub-sampling device and a detector device. The digital microscope provides a vectored method of collecting images from a digital microscope that is independent of the optical resolution, and a slide based coordinate system, and a method of displaying images and communicating such images over the Internet in a file format that does not require a header or prior knowledge of magnification, coordinate system, or tiling structure. The system further includes an interface for physiological monitoring devices and a connection to the Internet for more comprehensive services.



WO 2011/008833 A1

Declarations under Rule 4.17:

- *as to applicant's entitlement to apply for and be granted a patent (Rule 4.17(ii))*
- *as to the applicant's entitlement to claim the priority of the earlier application (Rule 4.17(iii))*
- *of inventorship (Rule 4.17(iv))*

Published:

- *with international search report (Art. 21(3))*
- *before the expiration of the time limit for amending the claims and to be republished in the event of receipt of amendments (Rule 48.2(h))*

HOME HEALTHCARE MANAGEMENT SYSTEM AND HARDWARE

BACKGROUND OF THE INVENTION

1. Field of the Invention.

The present invention relates to a system for providing home healthcare management. More specifically, the present invention relates to a home healthcare system for providing home diagnoses, testing, and management of the information derived therefrom.

2. Description of the Related Art.

Medical Diagnosis & Diagnostics

Throughout recorded time health care has increasingly relied upon trained healthcare personnel. This was in part due to the limited availability of education, and due to the limited access to medical knowledge bases. Prior to the general availability of the Internet, patients had to rely on limited medical resources.

Medical training includes four years of learning medical terminology and pathophysiological relationships, and many additional post-graduate training years to develop and understand the patient's contextual constructs for describing their disease, i.e., weighting factors and parsing important and tangential symptoms. Many have attempted to translate the complex pathophysiological relationships and interrelationships that they learned in medical school and through experience, into algorithms, branching trees, likelihood ratios, probabilities, tables and the like; sometimes referring to them as traditional medicine or evidence-based medicine. This is akin to behavior modeling of relationships which while adequate for predicting group behavior, falls short of predicting individual behaviors, needs and responses.

The translation of medical knowledge into a series of questions that can lead the patient into a diagnosis is cumbersome, impractical and fraught with error. By example, telephone answering services are a simplified implementation of this method. Press 1 for the following services, press 2 for the following services, etc., ostensibly guiding the listener to a final service. Often the listener is uncertain that the press 1 service is exactly what they are looking for, and may try another, ending up at an incorrect end-point. While on paper the flow and logic directing a listener to a particular service may seem clear, the listener does not have the advantage of context and will thus have a different interpretation of various words and may come to a different conclusion. Analogously, while a disease may have a common cause, the effects on the patient and how it is perceived is unique for every patient. Consequently, the current practice is to use health care professionals to map a patient's symptoms to current medical terminology and understanding and then recommend tests to drill down to the underlying cause, (e.g., iterative testings).

It is common for an illness as simple as a sore throat to take hours or days to evaluate. Time is spent 1) making an appointment; 2) adjusting the work schedule to accommodate the appointment; 3) driving to the appointment; 4) waiting to be seen; 5) testing; 6) waiting for the results from a distant laboratory; and 7) traveling back to work. And if test results are inconclusive, more tests are needed the next day. In other words the current

health care model is comprised of: a health care provider who evaluates symptoms and selects the appropriate tests, support personnel that conduct the tests relaying the results back to the provider, and the provider determining if more tests are necessary. With rising health care costs, testing has become judicious as a cost cutting measure. Testing can be expensive because it includes the cost of the facilities to house the test and personnel, the cost of the instrument that conducts the tests, the government certification and compliant costs, the personnel costs to draw blood, personnel to maintain instruments, personnel to certify compliance, the cost of the test itself, and the administrative costs (e.g., computers, personnel, accounting, health care insurance, etc). As a result of Enterprise pressures to cut costs, patients are inadequately tested, and the patient's symptoms often are allowed to progress into more easily identified symptoms, i.e., they are diagnosed at a later time using less expensive means.

Enterprise systems (e.g., health maintenance organizations (HMOs), participating provider option (PPOs), Medicare and Medicaid, Public Health Care services, physician groups, etc.) are physician and business centric; most decisions stem from these two primaries. Physicians make diagnoses, recommend testing, and choose what will be entered into the patients history; business administrators review patients records, recommend tests, review photographs, and decide how widely the patients records will be disseminated and what tests will be reimbursed. Patients have little or no control over the sharing and review of confidential information, who views the before and after photographs nor the extent to which they are reimbursed. In addition to the issue of non-medical personnel reviewing records and photos, there is an issue of security where servers are broken into or files, taken home on laptops, are by third parties.

The point-of-care (POC) market generally refers to urgent care clinics, emergency room services, physician offices, and assisted care facilities, which are all staffed by trained health care professionals. These are federally regulated laboratories under the Food and Drug Administration (FDA) and Clinical Laboratory Improvement Amendments (CLIA); Federal law requires trained professionals to maintain and operate the equipment within compliance standards. CLIA regulated laboratories must maintain and disseminate data and test results within CLIA guidelines.

Over-the-counter tests are available for home care testing, e.g., drug screening, antigen testing, glucose testing, and urine testing. However, the number of tests is limited due to the special instrumentation and computer processing required. Glucose testing is one of the outlying cases where specialized instrumentation has developed to support testing at home; but, a system for selecting and running additional related diagnostic tests and comprehensive at home health care support system does not exist. More importantly, the physician typically makes the diagnosis, such as a diagnosis of diabetes, and directs the patient to self-test for glucose and also provides treatment guidance.

Health care costs continue to soar in spite of newer technologies purporting to reduce cost; primary care providers cannot support the 300 million people in the United States, and the spill-over is disrupting emergency care facilities. The medical paradigm of physician centric primary care is unable to sustain the quality of patient care administered two decades ago.

Digital Microscopy

Microscopy can be divided into three hardware categories: 1) Optical microscopy, wherein an enlarged sample image is displayed through an ocular assembly onto the observer's retina; 2) Digital microscopy, wherein a sample image is displayed onto a camera or other photosensitive device; and, 3) Hybrid microscopy, wherein an enlarged sample image can be displayed onto a retina or camera.

Digital microscopes are used to enlarge an object, for example a red blood cell in a whole blood smear, but are not designed for colorimetric or fluorometric laboratory assays such as glucose testing, antigen testing and the like. The design and operation of a digital microscope in a small form factor has extremely dense complexities; vibration from PC fans are transferred to the microscope slide, xyz translations and illumination must be conducted within the voltage and power constraints of the PC power supply, illumination and imaging paths must be substantially shorter, and image quality should be comparable to a standard optical microscope.

To reduce vibration, microscopes are set on a low vibration table. If an image is to be captured by a camera, the sample is translated into position and then time is allocated for the sample stage to settle down from the translation before the image is finally captured. A component of the translation vibration comes from stacking x and y translation tables upon one another. Each level, from the base to the top translation level, vibrates the level above it, and that vibration is magnified so that the top level vibrates the most.

Microscopes utilize an objective to collect, magnify, and infinity correct an image. The infinity correction serves to establish a light path in which other optical elements can be inserted with minor impact on the image. The tradeoff is a considerably larger objective size, more optical elements in the objective, greater difficulty in assembling and aligning the optical elements, and the need to extend the optical path beyond the objective, i.e., where an additional set of optical elements are required for image formation. Over the last 100 years microscope manufactures have moved toward lengthening the optical path, therein increasing the overall size of the microscope. An infinity corrected objective often requires a greater than 160 mm optical path.

In digital microscopy, many images are captured from scanning a microscope slide, which is assembled and displayed on an LCD display. The stage holding the slide is precisely positioned to enable image capture yet maintain image registration, i.e., of the tens of thousands of rows and columns all must be kept in perfect alignment. Current methods rely on the precision encoders and closed loop systems to determine movement distance, and they have based their methods upon the very high resolution of those encoders; they require better than 100 nm resolutions. They have developed slide coordinate systems that map encoder coordinates to locations on the slide, and they use those slide mapped coordinates for tiling and to avoid image overlap. The intent is that when an image is viewed on a display every displayed pixel has a corresponding coordinate on the scanned slide. However, when a slide is removed from a digital microscope and later placed back into the same position in the same digital microscope, the original encoder coordinates are no longer valid.

Relying on the fixed coordinate approach to scan and tile slides is costly, cumbersome, and fraught with error. Encoders are expensive and add complexity and points of failure. Moreover, others have confused encoder resolution with accuracy. It is not generally known that, although encoders have very high resolution (in many cases better than 20 nm), the absolute positional accuracy is only approximately 3,000 nm. Moreover, the absolute

accuracy is only valid in a specific environment at a precise temperature. In a microscope stage environment, invariably the thermal gradients and transitions deform the metals holding the slide and encoder by 100,000 nm or more. Metal deformations degrade an absolute coordinate system.

5 Relying on encoders for abutting image tiles can lead to erroneous image results due to the absolute positional inaccuracy. For example, if a specific lot of encoders is used for deriving a coordinate system, and that lot is 3,000 nm longer than it should be, images collected and assembled based on that coordinate system will be distorted; this could possibly misdirect a clinical decision. This is especially true of line scan cameras.

10 With the transition to digital media and Internet transfer of medical records, there is a greater need for medical record security and tamper prevention. To detect tampering, digital images can be scanned for distortions using various algorithms known in the art. Certain acquisition distortions from encoder positional inaccuracies could be falsely construed as tampering.

Encoders that resolve better than 100 nm are primarily based on laser interferometry techniques. Encoders, in general, add cost to the system, increase the degree of electrical and software complexity increase assembly and maintenance costs, and add another possible failure point.

15 To assemble a macro composite of the entire tissue sample on a microscope slide, the tissue is first magnified thereby limiting the field of view to only a portion of the tissue sample. Those magnified images are tiled to form a larger magnified image of the entire tissue sample – a so called panoramic or composite image. At high magnifications, tens of thousands of tiles may need to be collected to form a composite macro image. Consequently, a physician that is only interested in the general appearance of one small section of tissue has to wait
20 until the entire tissue is scanned and processed. Not only is this costly in time, but a typical pathology laboratory would generate terabytes of useless data that federal law mandates must be properly stored for many years, backed up, and security maintained.

25 Displays have a limited size and only a limited amount of information can be displayed. Superfluous images of virtual microscope slides, as is seen in the prior art, unnecessarily displaces important information. Displaying only the tissue sample, i.e., the object on the microscope slide, leaves room for other information.

There is significant programming and file overhead with the prior art coordinate based image tiling. A header file is needed for coordinate translation, and if lost or corrupted, image formation can fail. Additionally, image display is slow — when a file is downloaded from the hard drive it must first go through a coordinate translation algorithm that is unique to coordinate based image tiling to derive the image display coordinates.

30 Others have suggested methods for positioning by using overlapping images and correcting positioning errors by determining positioning error within the overlapping regions of consecutive images. Thus, two images must be captured that overlap. A mismatch in image registration is determined and translated into a coordinate offset error that is added to the position coordinates for the third captured image: wherein all three images are displayed. Consequently, rounding errors and offset error inaccuracies accumulate with every captured image. The
35 accumulated error distorts both column and row alignment of tiled images. To overcome the distortion, each image must have a large number of overlapping pixels around the entire image periphery. Since each image includes positional error, capturing 50 images in one direction would require at least 50 times the positional error in

overlapping pixels to compensate for accumulated distortion. This method requires a more expensive camera because of the extra pixels required to overlap images. Segmentation algorithms for calculating mal-alignment are inaccurate, slow, and computationally intensive. And, preprocessing images to strip out unused pixels in overlapping area around the image periphery requires significant computation time thereby further slowing down storage.

Processing

Electronic detection methods have advanced to the point where they are far more sensitive and less variable than the constituents in a biological assay. Biological assays have matured to a point where chemical species, proteins, and genetic components can be detected at the molecular level. However, such detection methods require a specific sequence of preparation that is beyond the training of the average person. In a hospital setting, where hundreds of samples have to be prepared each day, preparation and analysis is fully automated. Automation comes at a substantial price: capital equipment costs, federal regulatory certification costs, training costs, maintenance costs, and facilities costs. And, the automation equipment is not disposable. Consequently, many diagnostic tests cannot be run in small laboratories, physician offices, or at patient homes. This is especially true of PCR assays, where processing errors are poorly tolerated and the processing methods and temperatures are more complex.

Methods of moving fluids through pipes and channels have been around for centuries. In the last half of the last century, High Pressure Liquid Chromatography (HPLC) pioneered the miniaturization of fluid channels through the use of capillary tubing and rotary valves. Rotary valves generally consist of a set of disks of varying aspect ratios as layers and in contact with one another, which have channels in the intervening layers to divert fluid from an opening in the top layer to a predetermined opening in the bottom layer. Fluid will flow under pressure from the input through lateral channels to output. As the channels became smaller and smaller there was an exponential increase in force required to overcome surface tension, wall adherence, and maintain laminar flow. Air pressure, vacuum, column pressure, pumps, electromotive force, and centrifugation are required to move small volumes, especially for lateral movement -the fluid surface area for adherence to the wall exponentially increases as the volume decreases. Certain materials related to Delran and high molecular weight polypropylenes may reduce adherence but none eliminate adherence. Therefore, at small volumes, if a significant portion of the fluid surface is in contact with a channel wall (in proportion to the volume) pressure, something other than gravitational feed is required.

Many processes require a washing step to remove interfering constituents. Washing often uses centrifugation to pellet beads or cells or other constituents, and decanting the waste fluid. This is an extra procedural step that involves other equipment. A washing step limits the use of many assays to skilled personnel.

Many assays require thermal management — especially PCR assays where thermal management is complex. Thermal cyclers raise and lower temperature in discrete preprogrammed steps or establish annealing temperatures for primers. They can be heavy and costly, and they are not disposable. Reaction tubes containing the analyte must be in close contact with the thermal cycler for proper temperature control. The thermal contact issue is often problematic and can be overcome with PCR oil. This is one of the technical difficulties that has impeded the general introduction of genetic testing.

Size, durability, and reliability are focus issues for first responder emergencies e.g., anthrax release, bioterrorism, avian flu pandemic, where assays need to be run immediately without prior training, or in difficult terrain such as in a cave, or in a situation where diverting attention to the assay could prove deadly. Assays that are as small as a stack of coins can be stockpiled and moved in large quantities quickly. Small, fully automated assays which can be run by anyone without training both improve reliability and enables general availability of that assay.

SUMMARY OF THE INVENTION

A digital microscope is disclosed that comprises a vectored method of collecting images from a digital microscope that is independent of the optical resolution and a slide based coordinate system, and a method of displaying those images and communicating those images over the Internet in a file format that does not require a header or prior knowledge of magnification, coordinate system, or tiling structure.

The present disclosure provides a very low cost system for at-home healthcare management, and an optional Internet linked professional and administrating supporting structure. Families unable to afford insurance will be able to run laboratory tests and address their own primary health care needs without the additional cost of monthly insurance premiums. It is contemplated that the home healthcare personal computer (HHPC) and tests could be purchased at a local drug store.

One object of the invention is to provide a system comprising a HHPC for diagnosing, testing, and managing the medical information derived therefrom, and adapted to connect to the Internet. Patients choose when and what tests will be run from the tests available in their home, what if any additional services may be required, what if any medical information will be shared, and as a result they derive their own diagnosis from tests, symptoms and personal experience. Within the HHPC is a digital microscope that provides colorimetric and microscopic imaging capabilities to support at-home diagnoses. Additionally, the HHPC provides an interface for gathering and processing data from physiological monitoring devices.

More specifically, a HHPC is disclosed that enables patients to diagnose and manage their health care, and manage their medical records. The object of the HHPC is to provide an interface for physiological testing, support Internet video and audio connections, and provide the capabilities for running laboratory tests. This is a departure from current health care management paradigms where diagnosis, testing, and medical record control resides predominately with physicians and their enterprise associations.

More specifically, and in relation to digital imaging, the present invention solves the problem of having to: 1) use large format cameras for the extra overlapping pixels; 2) use encoders for fine positioning; 3) contend with encoder induced image position distortion; 4) rely on a slide-based coordinate system; 5) employ computationally expensive algorithms for pixel alignment and pixel striping; 6) have prior knowledge of magnification and resolution for positioning, display, and internet transfer; and 7) having to discard images due to corrupted header files. The invention uses motion and velocity vectoring methods for capturing and tiling images using a digital microscope. Motion and velocity vectoring methods are fast and typically have better than half-pixel resolutions thereby fulfilling Nyquist requirements and mitigating error accumulation found in prior art pixel alignment methods.

With regards to processing samples for patients, the present invention provides a generic processing solution that utilizes a microscope slide for microscopic imaging and may have colorimetric indicators disposed to the slide that assess biological constituents. Specifically, the invention enables a vast array of methods and processes to be adapted to it, and can be conducted in an infinite combination of sequences. An additional embodiment includes processing automation utilizing a stacked arrangement that can transfer solids, liquids, or a combination, to different processing or analyses points. The invention accommodates thermal cycling, washing, mixing, optical analysis, filtration, partitioning, electrochemical analysis, and other processing techniques and analyses that are known in the art. In an illustrative embodiment, the invention receives a biological fluid sample for a multiplexed PCR assay. The invention preconditions the sample, adds probes to the sample and removes the preconditioning constituents, undergoes thermal cycling, and optically interrogates the sample to determine the concentration of specific constituents. And, the invention is miniature and disposable.

In one embodiment and example of the system, and illustrating the implementation of the optional insurance provider support, Health Care Management (HCM) insurers would provide patients with an at-home instrument for laboratory and physiological testing, an Internet link to professional and administrative support, and credit for five disposable tests per year per patient. When a patient feels ill, for an example a sore throat, the patient conducts the basic physiological tests, e.g., blood pressure and temperature, then runs a Strep Test (streptococcal) thereby using one of the five allocated tests per year. If symptoms are mild the patient may not wish to proceed any further, having assured themselves that they do not have strep throat. However, if symptoms or concerns are more severe the patient may run a Mono Spot test (mononucleosis). If the Strep Test was positive, the patient may opt to connect through the Internet to their insurer and have an antibiotic prescription sent to the nearest pharmacy (or have the pharmacy deliver the prescription to their home). The insurer provides other services over the internet as well; they may provide guidance and recommend additional tests, they may visually link the patient to a physician for a visual assessment or to answer questions, or they may recommend additional evaluation at a nearby medical facility, providing directions and making the appointment, or providing services to backup medical records and monitor progress. In my practice, most patients knew what was wrong and were seeking a confirmatory test and a prescription for relief. Moving primary care into the hands of the patients is more efficient and will greatly reduce insurance costs while improving health care. Today, patients are better educated, have access to vast amounts of medical information through the internet, and are capable of diagnosing most common illnesses, and have general knowledge of the therapeutics required having had or known others with similar illnesses.

One aspect of the invention is for primary care decisions to reside with the patient in their home. Those decisions include but are not limited to when to test themselves or a family member, what the starting diagnosis will be, what tests will be run, what additional tests will be run, whether connecting to the insurer for guidance is necessary, and whether and to what extent information will be shared with the insurer.

Another aspect of the invention is home testing, both physiological and biological parameters. Virtually all of the common physiological and biological tests are fully automated and commercially available to hospital laboratories and physicians. In one embodiment, separate equipment is utilized for testing as is known in the art. In an alternative embodiment, all testing is consolidated into a minimum number of testing instruments, preferably consolidated into one PC enclosure. Those tests include a group of physiological tests including, but not limited to

blood pressure, multi-lead EKG, temperature, pulse oximetry, otoscope, ophthalmoscope, stethoscope, web camera, Doppler, fetal heart monitor, and others that can be designed to transmute a physiological metric to electrical data. Biological tests include but are not limited to colorimetric indicator assays both chemical and enzyme based, fluorescent assays, electrical impedance assays, image analysis assays, and others that are known in the art. Biological tests also include but are not limited to the following groups: assays of biological fluids, tissues, cellular/microbial/viral/parasitic constituents of blood, and genetic. Tests may be run individually, multiplexed, or as a panel of related tests. Panel testing is the preferred method because for example, related tests can be grouped onto one slide saving money and time for the patient.

Another aspect of the invention relates to the Internet link to the professional and administration support structure. A patient may choose to link to their insurance provider, at which time they can select specific services. They may elect to have their tests evaluated; the evaluation may lead to a prescription, recommendations for additional tests, or a directive to a health care professional for further guidance. Further guidance could include video linkage (and audio) for direct observation (for example in the case of: "Do I need stitches for this cut?"), or recommendations to visit a physician, urgent care center, or emergency room, along with maps, appointments, call for an ambulance, or other support. Administrative support can include billing services, technical support, data backup, health care monitoring, equipment updates, and purchasing of additional test panels.

BRIEF DESCRIPTION OF THE DRAWINGS

Fig. 1 illustrates a patient's decision process and the pathways to insurance provider support, according to an embodiment of the present invention;

Fig. 2 is an illustration of a patient's computer with digital microscope, Internet access, and adapted to support data from physiological measuring devices, according to an embodiment of the present invention;

Fig. 3 is an illustration of the insurance provider support services, according to an embodiment of the present invention;

Fig 4 is an illustration of a PC analysis microscope device adapted for use in the compact disc bay of a PC, according to an embodiment of the present invention;

Fig. 5 is an illustration of a slide having colorimetric indicators for analysis and an area for imaging constituents, according to an embodiment of the present invention;

Fig. 6 is a top view drawing of the mechanical and optical components of the PC analysis microscope device, according to an embodiment of the present invention;

Fig. 7 is a bottom view drawing of the mechanical and optical components of the PC analysis microscope device, according to an embodiment of the present invention;

Fig. 8 illustrates Aries Disk resolution and the area collected to increase contrast and reduce magnification using a <100% fill factor photodetector, according to an embodiment of the present invention;

Fig. 9 is a flow chart diagram of a vectoring process, according to an embodiment of the present invention;

Fig. 10 is top view illustration of four disks that can be stacked to form an automated processing system, according to an embodiment of the present invention;

Figs. 11a – 11f are side view illustrations of one embodiment wherein disks are stacked showing a sequence of alignment and processing steps, according to an embodiment of the present invention;

5 Fig. 12 is a side view illustration of a disk with a thermal cycler, according to an embodiment of the present invention;

Fig. 13 is an top view illustration of a disk with a window for optical analysis, according to an embodiment of the present invention;

10 Fig. 14A-C are side view illustrations of an alternative embodiment whereby linearly translating bars replace disks, according to an embodiment of the present invention;

Fig. 15 is an illustration of an electro-optical implementation of the non-optical microscope, according to an embodiment of the present invention; and

Fig. 16 is an illustration of a horizontal objective on a hinged translation means, according to an embodiment of the present invention.

15 DETAILED DESCRIPTION OF THE INVENTION

The present disclosure provides a patient centric system wherein the patient is responsible for diagnosis, testing, management and medical records handling within their home, and wherein their insurer offers optional ancillary services through an Internet connection. Those services include, but are not limited to, test evaluations, consultations with professional health care providers, prescription services, medical records maintenance, and administrative services. A person of ordinary skill in the art will recognize that other services can also be provided with the disclosed system.

20 The system comprises a computer with interfaces for physiological testing, a digital microscope for evaluating diagnostic tests, a connection to the Internet, and an optional insurer computer Internet connection that supports a network for data base and data storage, for connections to video and audio based consultations, and for administrative support.

25 The process of adapting a PC to receive a digital microscope by way of interfaces is known in the prior art. Such interfaces include, but are not limited to, USB, SATA and its variants, Ethernet, Firewire, IDE and its variants, SerDes and its variants, Bluetooth, WiFi and its variants, among others. According to one embodiment of the present disclosure, the digital microscope is connected via a USB port in connection with a device driver loaded from a CD. Also included on the CD is software for the user interface. The user interface provides support for communication over the Internet, drivers, the user interface to the physiological measuring devices, and software for home healthcare management.

30 The process of adapting a PC to receive data from physiological measuring devices is known in the prior art. Such interfaces include, but are not limited to USB, SATA and its variants, Ethernet, Firewire, IDE and its variants, SerDes and its variants, among others. According to one embodiment of the present disclosure, the

35

physiological measuring devices are connected via a USB port in connection with a device driver loaded from a CD. Also included on the CD is software for the user interface.

The user interface collects the data from the physiological measuring devices, including the ID to identify the device, and displays the data on the PC display. For example, blood pressure data is received through the USB interface and the blood pressure is displayed on the PC display. Algorithms can be included that interpret physiological data. The user interface software controls the digital microscope much like a CD is controlled. For example, when a slide is inserted, the digital microscope retracts the slide, reads the slide label to identify the slide, then processes the slide based on the type of slide inserted - similar to the process for determining if an audio or data CD was inserted into a CD drive. Algorithms can be included that interpret the imaging and colorimetric results. Many of the interpretation algorithms are available as Freeware.

Referring now to Fig. 1 which depicts a patient decision tree, a patient decides if they are sick **1** and diagnoses their illness **2**. Based upon the patient's diagnosis **2** they choose an appropriate diagnostic test(s) **3**, which can be physiological, biological, or both. The test results **4** may direct them to a new diagnosis **2** and more testing **3**, or the test results **4** may confirm the original diagnosis **2**. At that time, the patient may seek treatment **5**, which may include no specific treatment **6**, or may require over-the-counter medicine from a pharmacy **7**, visit with a physician **8**, or an insurance provider support structure **9**.

Fig. 2 is an illustration of a home healthcare management system depicting the patient and hardware interaction. In one embodiment, a CD size analysis device **13**, such as microscopic imaging and colorimetric device **13**, is provided that is adapted for use by either inserting into a CD bay slot of a patient's computer PC **10** (as shown) or that can also be disposed and used as an externally positioned device (not shown) and communicably connected with the PC **10**. The operability and functionality of an externally positioned analysis device **13** does not differ in function and scope as an analysis device **13** that is inserted into a CD bay slot of a computer PC **10**. The PC **10** has USB ports and is adapted for interface communication attachment to a plurality of physiological monitoring devices **12** that include, but are not limited to, blood pressure devices, multi-lead EKG, temperature devices, pulse oximetry devices, otoscope devices, ophthalmoscope devices, stethoscope devices, web camera devices, Doppler devices, fetal heart monitor devices, and others that can be designed to transmute a physiological metric to electrical data. As mentioned above, the PC **10** is also adapted to accept a microscopic imaging and colorimetric device **13**, such as, but not limited to, a digital microscope. The microscopic device can be of a size dictated by necessity but can be smaller than 200 cubic centimeters and can weigh less than 40 ounces. The PC **10** can be adapted to connect to the Internet **11** for providing other services including connection to an insurer's computer by means known in the art, and to other devices **14** such as, but not limited to, a keyboard, monitors, a mouse, and other computers.

Through the PC **10**, the patient can select the appropriate tests **3** based on what they believe is causing their illness. Those beliefs can be substantiated from past experiences, through researching the possible causes of their symptoms, from probability-based algorithms, and/or through consultation with a health care professional. For example, they may choose to monitor temperature or take a blood test if they have a fever. If they are on blood thinners (e.g., coumadin) and have seen excess bruising, the patient may choose to check their coumadin level or clotting time. Additionally, the patient may wish to check something for informational purposes only, such as

blood pressure during a stressful day or glucose levels when they feel hypoglycemic. Such tests will lead to an enhanced understanding of their own physiology, and thus early intervention.

The patient may also choose a test from a list of tests available in their home, and such list would include symptoms and diseases that the test is commonly associated with. The results of testing can be collected and displayed on an LCD monitor **14**, along with additional tests that are available to the patient and are related to abnormal findings (symptoms and/or tests). For example, a patient may feel chronically tired and want to know if their thyroid is normal. As a result, they choose a general thyroid test. If the result of the thyroid test is abnormal, the PC **10** displays a set of tests that are related to the abnormal finding. There will always be a limited set of tests that can be conducted by the patient. A test centric algorithm would identify which tests are related to the patient's inquiry from the list of tests available on the PC **10**. One such recommended test could be a blood test for anemia. Such relationships of tests to symptoms and abnormal test results to follow-up tests are well known in the art, and are further simplified by the limited number of tests that will be available to the patient. The instant invention of test centric test selection relates to the patient selecting tests from a limited number of tests available on their PC **10** and the iterative selection from said limited pool of tests, with or without guidance.

Now with reference to Figs. 2 & 3, the patient's symptoms or the results of testing may indicate a treatment that may involve support from an insurance provider **9**. A feature of this invention is an optional connection to additional services from an insurance provider **9** through the Internet **11**. For example, during the course of testing the patient may have discovered that they have strep throat and thus require penicillin for treatment. The patient's computer PC **10** would display a menu option via **14** to have the test results evaluated **15**. Results would be sent over the Internet **11** to the insurer's computer **9** where the results would be evaluated and a prescription generated and linked to a pharmacy **7** nearest to the patient's home, or the filled prescription can be delivered to the patient's home.

Alternatively, the patient may need consultation **15a** from a health care professional, which may include but is not limited to a physician's assistant, nurse, occupational therapist, physical therapist, weight management professional, nutritionist, physician, oncologist, obstetrician, pediatrician, orthopedist, dermatologist, or other health care personnel. The patient would choose consultation from a menu display **14** and be linked to a health care professional through the Internet **11**. For example, a patient may discover an unusual rough spot on their skin and be concerned that it is cancer. The patient would select a consultant from their menu display **14**. A web camera via a video link **16** is connected to the PC **10** through a universal serial bus (USB) and is linked to an insurance provider's **9** computer through the Internet **11**. The patient can interactively show the skin lesion to a dermatologist using the web cam via the video link **16**, and the dermatologist can provide recommendations.

Alternatively, the patient may require administrative support **17** from their insurer. The patient would select administration from their menu display **14** and be linked through the Internet **11** to the insurance provider **9**.

The insurance provider **9** possesses a computer comprising network devices and other devices for connecting to the Internet, databases, data storage devices, and other computers, as is known in the art. A multitude of services are provided to the patient through the network connection such as, but are not limited to, evaluation of patient tests **15**, consultation services **15a**, and administrative services **17**. Subsumed within these services are various capabilities. For example, evaluating tests **15** may involve the generation of a prescription and additional

links to a pharmacy. Or, test evaluation may be inconclusive requiring the patient to conduct additional tests or to consult with a health care provider. The decision trees to evaluate tests are created by the insurer based on the unique needs of the insurer and the tests offered. Methods and means of creating those algorithms are known in the art. Each service may have different trees and electronic connections that are known in the art.

5 In one embodiment for the patient's computer **10**, the present disclosure provide for a single personal computer (PC) comprising, but not limited to, universal serial bus (USB) and Internet connections, and an imaging device for diagnostic slides. Physiological monitoring devices **12** such as temperature, EKG, otoscope, ophthalmic scope, pulse oximetry, blood pressure, and the like, are connected and powered by the USB. The USB is preferred because it provides power to the physiological monitoring device and thereby reduces cost and complexity of the device. The devices can then take advantage of the data storage, analysis capabilities, and Internet link resident in the PC.

10 As further detailed below, the imaging device for analyzing diagnostic slides comprises a light source, photodetection device, translation device to move the diagnostic slide and photodetection device into alignment, a diagnostic slide, and a connection to the PC **10**. Lasers and LEDs are the preferred light sources. The photodetection device includes photodiodes individually or arranged in a CMOS or CCD array, avalanche photodiodes individually or arranged in an array, and electron cascade devices such as photomultiplier tubes and intensifiers. The translation device includes movement in the x, y, z and theta directions using, for example, stepper motors, servomotors, piezomotors, ceramic servo motors, and/or electromagnetic based translation. Alignment can be accomplished by moving the photodetection means or diagnostic slide or both, and correlating the alignment with increments of motor movement as is known in the art (e.g., steps in the case of stepper motors) and/or encoder feedback as is know in the art. Alternatively, the diagnostic slide may have positioning marks that are detected by the photodetection means and serve to adjust alignment. The photodetection device can further include imaging devices whereby the diagnostic slide is position based upon the image of the slide. The diagnostic slide can be supplied to the patient by the insurer or in partnership with a retail distributor (e.g., a pharmacy chain). In one embodiment, the slide is a microscope slide with diagnostic tests disposed to the slide, upon which the patient applies a body fluid (e.g., blood). The slide is moved into the PC and positioned within the optical path of the photodetection device by the translation device, and colorimetric and/or imaging data is collected by the photodetection device. Colorimetric data refers to different wavelengths of light including fluorescence, and imaging data refers to different wavelengths of light including fluorescence collected as a two-dimensional array. Colorimetric methods for determining the presence of constituents in an analyte are known in the art and many are commercially available. Examples include, but are not limited to, ELISA based assays, fluorometric assays, enzyme assays, chemical assays, chemoluminescent assays, PCR assays, hybridization assays, genomic assays, protein assays, and the like. By illustration, a pregnancy test strip disposed to a diagnostic slide, and a volume of urine placed on the test strip, would turn color if the urine was from a pregnant patient. The slide is inserted into the patient's PC analysis device **13** and translated to the photodetectors whereby the color change would be detected. For imaging, a drop of blood is deposited on the slide and translated to a photodetection array, and an image of the blood is collected by the patient's PC analysis device **13**. Image evaluation algorithms are known in the art and commercially available that will count the cells in the image and classify them e.g., red blood cells, white blood

cells, basophiles, granulocytes, neutrophils, sickle cells, abnormal cells, parasites, and other solid blood constituents.

In another embodiment, diagnostic tests are grouped onto the same slide. For example, a prostate specific antigen (PSA) test strip is disposed on a slide and a drop of blood placed on the slide such that the drop covers part of the strip and part of the slide. After proper positioning, the photodetectors determine if the PSA test strip has turned color (colorimetric test), and the drop of blood is imaged, classifying the cells found in the blood. Test strips can be reduced in size so that many strips can be disposed to a single slide while at the same time an image can be collected of constituents in the applied body fluid e.g., multiple urine test strips disposed to a slide for colorimetric data, and an image collected to analyze for bacteria, blood, or cancer cells in the urine. The present invention can be the combination of image analysis and colorimetric analysis of the same body fluid volume in a single PC, and without the need for other instruments. Furthermore, tests can be grouped into a panel of tests that compliment one another. For example, all possible urine tests would be grouped onto one slide for convenience, or different tests grouped together for sore throat or flu like symptoms, or for a specific age group e.g., geriatric tests for heart medicines, blood thinners, cholesterol, and the like. Although the present invention may be applicable to a variety of imaging and analyses methods, it is particularly suited to home healthcare management.

An illustration of a PC analysis device **13** that uses slides for analyzing biological constituents and fits into a personal computer can be seen in Fig. 4. Once placed into the CD bay of a PC **10**, the PC **10** and the PC analysis device **13** become the HHP system. For at-home testing, a slide **18**, with for example a drop of blood on the surface, is inserted into the PC analysis device **13** through an opening **19** for analysis, and retrieved using an eject button **20**. The PC analysis device **13** acquires colorimetric and image information from the slide **18** using photodetection means and analysis means known in the art.

The slide **18**, in Fig. 5, illustrates how a panel of colorimetric tests **22** can be organized on a slide **18**. By way of illustration, a biological fluid, for example urine **21**, can be placed on the slide **18** to cover the panel of colorimetric tests **22** and an open area **22a** of the slide **18** for imaging. The imaging area can be used to detect constituents **23** in the urine such as blood, bacteria, cancer cells, crystals, cell ghosts, and the like. The slide **18** may have a barcode **24** affixed to it that conveys information about the test and patient, such as calibration points, location of tests, type of tests, patient record number, lot number, etc. The slide **18** is one envisioned embodiment for a receptacle that collects and analyzes fluid, cells and tissue. Other receptacles are contemplated and within the scope of the invention. Such receptacles could provide processing means for preparing the analyte for analysis, using the same computational means and taking advantage of the translation means.

Fig. 6 and 7 are top and bottom views, respectively, of the illustrative PC analysis device **13**. A feature of the instant invention is a shortened optical path **24** leading to a photodetection device **25**. Photodetection for a magnified image requires a shortened (less than 160 mm) optical path to fit into a CD bay form factor. That path may be shortened through folding the light path with one or more mirrors, the use of a shortened objective, or both. It can also be shortened by adjusting the output image to fit the photodetection means. Adjusting the image to fit the photodetection means serves to reduce the magnification requirements, decreases the cost by reducing the number of optical elements required for imaging and infinity correction, can improve image contrast by using

<100% fill factor, and can improve the sensitivity and specificity of algorithms that rely on contrast for image analysis.

To adjust the image to fit the photodetection device **25**, the diffraction limit of optical assembly is determined by computer design modeling, for example using CodeV as is known in the art, or by using commercially available calibration targets as is known in the art. For example, if the system were found to have a diffraction limit of 300 nm at a wavelength of 500nm, a 300 nm object would be imaged onto a <100% fill factor pixel in a photodetection means. Since the fill factor is <100%, some of the light from the 300 nm object imaged onto the pixel area would be discarded. In this example, the 300 nm object represents the Aries Disk resolution Fig. 8. To enhance contrast, the present disclosure provide a device that scales the photodetection area **31**, a subset of the pixel area, to collect only a portion of the Aries Disk distribution, i.e., the high frequency portion. Prior methods strive for 100% fill factor **32**. In an effort to enhance contrast, a portion of the image is discarded **33**. One can match the fill factor requirement by substituting different fill factor detectors until the contrast is optimized. Alternatively, the fill factor requirement can be quantitatively determined using Sparrow or Dawes criteria for defining the extent of the Aries Disk **34** required for optimized contrast. The Nyquist aliasing induced by discarding light can benefit image analysis techniques.

The present disclosure provides for reduction of magnification requirements while maintaining comparable resolution. In matching the image collection optics and resolution to the detector, several advantages are realized: the optical path length can be shortened to less than 160 mm; the cost of the optical assembly is reduced; and, the magnification requirements are reduced. For example, most microscopes use 60x, 80x, or 100x objectives for wavelength limited resolution i.e., 300 nm resolution at a 500 nm wavelength. In the present device, a 300 nm object imaged onto a commercially available photodetector having 1750 x 1750 nm pixels would require a magnification of ~ 5.83 (e.g., $5.83 \times 300 \text{ nm} \approx 1750 \text{ nm}$). Thus, the present disclosure provides for substantially less than 60x magnification for wavelength limited resolution in a digital microscope.

The photodetection device is translated along the short axis of the slide **18** (herein referred as x translation). The x translation means **26** is attached to a base **27** through conventional cross-roller bearing rails **28**, and has the light supply (**29**, Fig. 7) attached to the translation stage **26**. Thus, the optical axis can be translated independent of the slide **18** movement. The present disclosure provides advantages over previous methods by having the x stage **26** and y stage **29** share a common base **27** thus imparting a unique vibration reduction method. Vibrations from the PC **10** cooling fans are transmitted through the base **27** (which attaches to the PC) and are distributed to both the x stage **26** and y stage **29** to cancel each other in the collected image.

Fig. 7 is a bottom view illustration where the drive device **30**, in this example a stepper motor, and the LED illumination device **29** can be seen. The present disclosure provides for an LED in a folded optical path that fits in a CD form factor, having an optical path of less than 130 mm.

The current practice to achieve the required translation precision is to use linear actuator screws, piezoelectric means, and/or motor and precision screw combinations. This is typically done in a closed loop configuration using encoders, as is known in the art. Prior methods teach against the use of gears due to the inherent lack of translational precision. The highest gear tolerance standards are far inferior to piezoelectric and precision screw means, by both backlash and error. However, disclosed herein is a unique combination of a geared

translation device, calibration and image collection that enables digital microscopy at a very low cost, and very small enclosures. 120 diametric pitch (DP) gears are utilized for both x and y translation. The gears are disposed to a stepper motor configured for microstepping. The microstepping feature of the stepper motor in combination with the 120 DP gear achieves sub-micron resolutions. Springs, gravity, force vectors, elastic means, anti-backlash gearing, or other means known in the art can add preload to mitigate backlash. An embedded processor means is used to control translation and move the slide stage to a known starting point (calibration) in both x and y axes. The same x and y translation process control is used to add backlash compensation to further enhance translation precision, which can range from no compensation to significant compensation. A special image capture strategy is required for image capture and stitching. Imaging of adjacent areas requires that the images overlap in their field of view. The overlapping of edges is used to insure that there are no empty gaps between consecutive images caused by gear translation imprecision (e.g., gear error or backlash). The instant invention is a very low cost small digital microscope which utilizes a combination of gearing for x and y translation, software backlash compensation, and an overlapping image collection strategy.

In one illustrative embodiment, a patient has the symptom of burning during urination and concludes that they have a urinary tract infection, because they have had several in their lifetime with the same symptoms. That patient obtains a slide with a panel of colorimetric tests that are associated with urinary tract infections and an open area for imaging. The patient places urine on the slide, and places the slide in the CD-M Scope. During analysis of the slide using means that are known in the art, the patient checks their temperature using a physiological monitor that plugs into the USB port. If the analyses are all negative and their temperature is normal, they may assume a minor irritation and choose to wait another day to see if the symptoms subside before conducting additional at-home testing.

Fig. 9 shows a flow chart diagram of the vectoring process used in one embodiment of the present invention. A digital image is captured of, for example, tissue on a microscope slide, and imaging is then moved toward the next adjacent image capture location **35**. During movement, a second image is captured to calculate the movement and velocity vectors **36**. Methods and hardware for calculating movement and velocity vectors are known in the art. A common example of determining movement vector and velocity resides in a typical optical trackball mouse where high contrast points of the rotating ball are captured and the movement vector and velocity are used to position the pointer on a display. (Methods to calculate movement and velocity vectors, and predict for example “when the train will arrive at the station”, are widely available in high school and college text books.) Once the movement and velocity vectors are determined, the time required and vector required to move to the next desired image capture location can be predicted **37**. At this time, the movement vector may be optimized to arrive at the desired location, and the time to arrival may be recalculated. Upon passage of the predicted amount of time and arrival at the predicted location, a subsequent image is captured **38** and the sequence is repeated.

In an illustrative embodiment, a 640 x 480 pixel camera (VGA camera) is used to collect images. An image of tissue on a microscope slide is captured and the image is moved to the right by a motor means -in this illustrative embodiment there is no coordinate system so left and right are arbitrary references. During movement, a second image is captured and processed to determine motion and velocity vectors. The calculations indicate that

the movement is in the desired direction at a velocity of 1,000 pixels/second and will arrive at the desired location in 0.5 seconds. 0.5 seconds later a subsequent image is captured and the sequence is repeated.

In one embodiment, images are captured without overlap because each image is captured at the desired location. Thus, raster scanning of a large area would yield images that could be tiled to view the entire image without further processing to align pixels or strip overlapping pixels. It is herein contemplated that the image collection direction can be randomly driven by an operators desires.

In an alternate embodiment, video streaming is used to collect images. For example, tissue is raster scanned with a digital microscope and the digital images streamed to a processor (for example, a personal computer) by means know in the art. The motion and velocity vectors are calculated from the streaming frames. Based on the motion and velocity vectors positioning can be adjusted, and the frame to capture next can be predicted. In an alternate embodiment, the video stream can be sampled to determine motion and velocity vectors, and a subset of pixels that are predicted to have maintained the proper horizontal and vertical alignment can be saved. While this embodiment would require a larger format camera, only the aligned pixels from predictions would be saved for tiling, i.e., motion and velocity vectors would be used to predict which pixels in the video stream would be aligned at the predicted capture location.

In one embodiment for collecting images and tiling those images to form a larger image, a digital microscope can be used. A digital microscope is an instrument that magnifies an image and captures that magnified image with a digital camera. In one embodiment, the optics and camera are compacted into a personal computer compact disk bay form factor enabled by the synergies of moving both the optical collection assemblies and the slide. A slide with tissue is placed into the digital microscope and at least 2 images of the tissue are captured - a first image and a second image as the digital microscope moves toward a different location. A motion and velocity vector is calculated using the two captured images. The calculated motion and velocity vector is used to predict the motion vector and time needed to get to the next image capture location. For example, if the camera is a 1024 x 1024 pixel camera, and the image is moving horizontally during a raster scan, then the next image capture location will need to be a total of 1024 pixels away in the same horizontal direction. When the predicted time is reached, and imaging is at the predicted capture location, a subsequent image is captured (for a total of 3 images in this example). The first image and the third image of this example are saved and can be horizontally tiled thereby providing a larger image. Raster scanning using this method will yield a row and column matrix that can be tiled to form a larger image based on the image's row and column capture location independent of the slide coordinate system or magnification.

In an embodiment for transferring the images over the Internet and communicating how the tiles are assembled to form a larger image or composite image the file name of the image has two major parts, the name and the extension indicating the type of file. In the present disclosure, the name would consist of 3 features, a name unique to the group of tiles that will be assembled into a larger image, and the position in the column and row that the image would take once assembled. For example, "IMAGEr120c10.jpg" would belong to the IMAGE group and have a jpeg file type. The tiling location would be at row 120 and column 10. Fractions of rows or columns could be used as the hand to indicate a partial frame shift in tiling. File names with column and row designations can be assembled without any information on image size, image magnification, or image coordinate system. Moreover,

assembly does not require an additional header file. All files are independent and if any one or more are lost or corrupted the larger image can still be assembled. Only the corrupted tiles may be lost, which is advantageous in the field of Internet communications where packets are often dropped. Provided by the present disclosure are faster disk access and general use, because the file name includes the column and row location (and, does not require special algorithms to map tile location to a slide coordinate system). Therefore, in contrast to prior art, the file name can be bit masked to provide the tile column and row location in the display — the fastest operation that a computer processor is capable of doing. In a further improvement in speed, the file name can be bit masked to become the pointer to personal computer memory space locating all the images in a large image assembly, which is a process many fold faster than the current art.

In an alternate embodiment, images can be formatted for use in the Keyhole Markup Language.

Traditionally, in cell and tissue imaging, the observed nuclei are dense having an optical density sometimes greater the 5 optical densities (OD). The optical density is also dependant on the thickness of the sample. Microscopes are aligned and light intensities set to highlight the features of the low density tissue constituents, essentially reducing nuclei features to a black dot. Highlighting subtle cellular features and reducing nuclei images to dense black dots further enhances the abilities of algorithms to detect and count nuclei with contrast detection algorithms, therein improving the ability to automate diagnosis. In the instant invention, nuclear detection algorithm performance is degraded through the use of high dynamic range imaging. High dynamic imaging of, for example, cellular tissue and other microscopic material is defined as having a dynamic range greater than or equal to 100 dB. The present disclosure provides for the use of high dynamic range imaging of microscopic material. In digital microscopy, contrast is defined as the rate of change in intensity over a pixel distance. A high dynamic range image detector array, having a dynamic range greater than 100 dB, can be placed in the imaging path of a digital microscope. The illumination intensity and alignment can be adjusted by means known in the art to visualize both the less dense material, e.g., intracellular material, and the high density material, e.g., nuclei. While nuclear contrast is decreased, intra-nuclear detail is revealed. Intra-nuclear detail does not have definitive diagnostic implications in tissue in the current art, but someday could be utilized adjunctively in a diagnostic decision tree. Current applications in hematology, and dense staining methods such as HER2/neu immunostaining, do not utilize high dynamic range digital microscopy. However, as computer processing power increases, algorithms for detecting features in low contrast samples will be developed. The instant invention is a method whereby a high dynamic range CMOS detector is placed in the imaging path of a digital microscope have electronic means to move in at least 3 axes, x, y, and z, and a digital image captured from said CMOS detector. The captured image could be transmitted over a network, stitched with other images captured from said CMOS detector to form a larger image, and/or directly displayed on a monitor. Stitching means have been in the art since the 1950s.

In a novel embodiment, which has not been done in the history of microscopy, a continuous focus camera with predictive focus was used for real time image collection on a digital microscope. In prior art, image collection followed the discontinuous and deterministic steps of: 1) triggering image acquisition; 2) image packaging for transmission; 3) transmissions; 4) unpacking transmitted image; 5) image processing for autofocus; 6) packaging the autofocus for transmission; and 7) triggering the acquisition of the next image. In the current invention image acquisition and autofocus is continuous without having to go through triggering communications, packing

protocols for transmission, nor using various buss protocols. Instead, for example, an OmniVision camera with built in autofocusing is placed in the digital microscope's imaging path and programmed to continuously adjust focus. In this embodiment, the autofocusing signal is monitored for steady state, thereby indicating that the image is focused. Once autofocus steady state is reached, determined by the lack of substantial change in the autofocus position, the current image output is collected discarding the other images. The instant invention has the advantage of being substantially faster, easier to implement, reducing the time lag implicit in transmission protocols, and being an independent process unaffected by other ongoing processes that could delay conversion to an autofocused conclusion. Specifically, an imaging array with built in autofocusing capabilities, e.g., OmniVision and the like, is disposed to a digital microscope in the imaging path for acquiring images. The autofocusing imaging array is disposed to a motion translation means that controls the location of the sample relative to the imaging objective along the digital microscope's imaging axis. Images are continuously acquired by the imaging means, and a figure of merit for image positioning is determined utilizing the image data. Methods to determine figure of merit from image data are known in the art, and in this invention are programmed into the sensor chip. Also known in the art is a means to adjust the sample location in the imaging axis based on the figure of merit so as to obtain the clearest focus. Based on diminished motion of the sample translation in the imaging axis, or no motion at all, the continuous stream of image data is sampled so as to acquire the focused image. In other words, the camera is continuously sending image data out of the camera, and as it captures images it continuously updates the autofocus figure of merit based on the current captured image. Of all the images that are captured only a few will have a suitable figure of merit or a substantially unchanged figure of merit from one captured image to the next. Therefore, the instant invention is a method to sample the image capture output of a camera having an autofocus figure of merit, and wherein said camera controls the autofocus translation means. The invention increases the speed of collecting in-focus images and reduces the bandwidth requirements for collecting the images because only the captured in-focus images (best figure of merit) are collected. Thus stitched images can be obtained to form a larger image (stitching methods are known in the art). In an alternate embodiment, the imaging array is connected to a companion processor by means of a parallel port data connection, and image data is directly transferred to the companion processor for continuous autofocusing. The companion process has the unique features of having a direct parallel connection to the imaging array and an internal feature that determines an autofocus figure of merit. A direct parallel connection between the companion processor and the image array mitigates the need for handshaking protocols used to transfer data on common buses. Other than physical separation, the companion processor/image array functions in the continuous autofocus method as previously described.

In an embodiment for an x and y translation motion invention, a microscope slide stage is disposed to piezoelectric motors having members for motion translation in the same plane as the microscope slide. Typically, piezoelectric motors are perpendicular to the microscope slide plane, providing motion with the gravitation vector serving as a small preload perpendicular to the motion control plane (frictional translation forces are perpendicular). Moreover, the piezoelectric translation elements are not disposed to the microscope slide stage, but fixed to a separate fixture. Alternatively, in the instant invention, the frictional vectors and gravitational pre-load are in the same plane. Thus, rather than using frictional forces of the piezoelectric movement to overcome gravitational forces, gravitational forces are utilized synergistically to hold piezo- elements in juxtaposition to frictional elements. The dual synergies of using gravity and the sandwiching design needed to support a parallel plane

approach results in cost savings, power savings, size savings, and quicker more agile motion. The simplicity of the sandwich parallel plane design reduces assembly costs and increases reliability.

The digital microscope of the present disclosure can be adapted to accept a processing platform, for image and colorimetric analysis, wherein different procedures, processes, and analyses are conducted. One embodiment includes a disk shaped stack - because the size is reduced; however other embodiments such as a bar are contemplated. The top and bottom are referenced to the gravity vector. Fig. 10 - 13 are related illustrations. In the Fig. 10 (top view), the top disk **39** is followed by disks **40**, **41**, and **42**, **42** being the bottom disk. Each disk revolves around its annular axis **49**. Disk **39** has a cavity **39a** that can hold fluid or a solid, and a magnet **46**. Disk **40** has one cavity **40a**. Disk **41** has two cavities **41a** and **41b**. The bottom disk **42** has one cavity **42a** within a thermally conductive liner **48** for thermal cycling.

In Fig. 11 (side view), the disks with analytes are stacked and a processing example is illustrated. A sample, for example blood, can be placed in cavity **39a**, Fig. 11a. That cavity **39a** may contain a reagent **43** that prepares the sample for analysis. The sample is then incubated in the reagent. After incubation, disks **39**, **40**, and **41** are rotated Fig 11b, aligning cavities **39a**, **40a**, and **41a**. In cavity **41a** are ferrous beads **44** with molecular probes attached, and a second reagent **45**. Reagent **45** and sample are gravity feed to combine with reagent **45** and beads **44**. After a suitable incubation, disk **39** is rotated to position a magnet over cavities **40a** and **41a** (Fig. 11c). The magnetic attraction **46** lifts the beads **44** out of reagents **43** and **45**. Disks **39** and **40** (Fig. 11d) are rotated, moving the beads **44** and what has bound to the beads from the sample. Then disks **41** and **42** (Fig. 11e) are positioned to align cavity **42a** with cavity **41b**, cavity **40a**, and the magnet **46**, thereby positioning the beads **44** over a new reagent **47**. Disk **39** is rotated (Fig. 11f) thereby removing the magnetic **46** forces from attracting the beads **44**, and the beads are deposited into reagent **47**. Surrounding cavity **42a** is a thermally conductive material **48**, such as copper, used to adjust the cavity temperature. In genetics analyses it can serve as a thermal cycler.

Fig. 12 is an example of disk **42** having rotated to position the thermally conductive element **48** to be in contact with a thermal conduction means **50** attached to a thermal electric cooler **51**. Reactions can be monitored during thermal cycle, as shown in Fig. 13. The thermal conductor **48** surrounding cavity **42a** can have a window **52** to optically monitor **53** the process.

An alternative embodiment whereby disks are replaced with bars and horizontally translated along their long axis can be seen in Figs 14a – 14c. In Fig. 14a, 3 bars are stacked on top **55**, middle **56**, and bottom **57**. A ferrous block **54** in a cavity in bar **54** was gravity fed into reagent **45**. Molecular probes can be deposited to block **54**, on the side that enters the reagent. After a suitable incubation period, bar **55** is horizontally translated to align magnet **46** with block **54**, and to use magnetic forces to lift the block **54** out of reagent **45** (Fig. 14b). Bars **55** and **56** are horizontally translated to position the block **54** (and constituents bound to the probes) over reagent **47** (Fig. 14c). Bar **55** can be translated to remove the magnetic **46** forces and allow block **54** to be gravity fed into reagent **47** for thermal cycling **48**. In certain embodiments, additional capabilities and hardware can be disposed to the disk or in the case of an injected molded disk, overmolded into the disk. Such capabilities and hardware include but are not limited to: batteries to power electronics, electronic slip rings to bring power to the rotating disk, electronic sensors, colorimetric indicators, electronics and electronic assemblies, windows, fiber optics, thermal sensors, and the like.

In one embodiment, a disk stack has gears around the circumference and a gear drive means. Between disks are stops that engage the next disk at a specific time much like the mechanism of a combination lock. Gears and stops are arranged such that there is only one drive means for rotation. Rotation and stopping at specific points defines a specific processing sequence. The present disclosed device and method enables sequential processing with only one drive device, for example a motor. One drive device significantly reduces the cost. Combination of gears and stops is contemplated to achieve specific sequences and capabilities. One embodied capability is rotating a disk at the centrifugation speeds required for processing. In an alternate embodiment, each disk is driven separately by a drive device. The disk circumference or the annular axis can be geared, or both, and they can be driven by gear devices. Motors can be stacked to reduce space, and hollow shafts can be employed, independently driving each disk. In a storage and disposal embodiment, the disks are stored in a metallized plastic Ziploc container that is sealed in addition to the Ziploc. The packaging mitigates oxygen, light, and moisture, and provides for a Ziploc means for disposal. In a multi-mode embodiment, the disks have cavities that contain PCR probes and antibody probes for PCR and ELISA assays on the same set of disks. In another embodiment, the disks are used to detect pathogens such as viruses and bacteria. Detection devices for toxins and proteins are known in the art and can be adapted to the disks of the present disclosed invention. In another embodiment, the disks can be adapted to other detection devices and wireless devices to be dropped from the air into areas of interest and automated to transmit their findings.

Fig. 15 is a schematized illustration of an embodiment wherein an electro-optical element is utilized to redirect a one-pixel ray bundle to a pinhole for spatial subsampling. In Fig. 15 a collimated light source **58** is directed toward a microscope slide **59**, which has a blood sample **60** on the surface. Rays from the ray bundle **58** pass through the sample **60**, are absorbed by the sample or scattered by refractive differences in the sample or scattering constituents in the sample. Scattered rays **62** are blocked by an aperture **61**. Rays that are not absorbed or scattered impinge upon an electro-optical device **63** such as a Texas Instrument Digital Mirror Device (DMD). The DMD is divided into digitally controlled elements or mirrors that reflect light in predetermined angles. Each mirror is herein referred to as a pixel. A pixel **67** can reflect light at two different angles A and B. If a pixel **67** is set to reflect light at angle A, a ray bundle the size of the pixel **67** would be directed to an aperture stop **64**. If a pixel **67** is set to reflect light at an angle B, a ray bundle the size of the pixel **67** would be directed to a spatial sub-sampling pinhole **66** in front of a detector means **68**. The pinhole **66** is smaller than the pixel ray bundle, and can be as small as one-quarter the wavelength of light in the ray bundle. Spatial sub-sampling occurs when the pinhole **66** is translated through the pixel ray bundle and samples are electronically collected **65** by detector means **68**. The pinhole can be translated through the pixel ray bundle, by for example, raster scanning means or spinning disk means both known in the art. At each sub-sampling point, an electronic signal is stored that represents the light flux at that point. Raster scanned signals can be organized by the order, row and column that they were collected and displayed to form an image of the light impinging upon the pixel, and therefore an image of the blood sample. For an image of the entire blood sample, a DMD array would be used and one pixel at a time directed for sub-sampling until all the pixels in the array are sub-sampled. The pixels would then be organized by the order, row and column that they were collected and displayed to form an image of the entire blood sample. For example, if a pixel was sub-sampled using a 10 x 10 grid pattern, then 100 sub-samples (10 * 10) would be organized to form a pixel level image of the blood sample. If the DMD array was a 20 x 20 element array, then there would be 400 pixels (20 *

20). Each pixel has 100 sub-samples and there are 400 pixels; then an image of the blood sample would be comprised of 40,000 samples (100 * 400) organized in a 200 x 200 array. Therefore, the pinhole size, spacing of the sub-sampling points, and the number of sub-samples together determine the image resolution. The size of the DMD array determines the field-of-view.

5 The digital image derived by one embodiment present invention can be stored on any digital media. The simplicity of the present invention provides for a very low cost, fast, high resolution microscope that can be housed in a small form factor such as a compact disk player form factor - and inserted into a personal computer compact disk bay. In one embodiment, light is from an LED light source; other light sources can be used such as different color LEDs blended together to form a composite color, tungsten filament, halogen, xenon, and the like know in the art. The light is directed through a microscope slide that has a sample of blood on the surface. Rays from the light can be collimated or angled as long as the orientation is generally known. After passing through the sample, the light impinges upon a DMD or other electro-optical means that can include Lcos, PDP, mirrors, and the like known in the art. The DMD modulates individual pixels to redirect the light to a detector means. Preferably, the detector is a PMT which affords several decades more of noise free dynamic range as compared to photo diode or charge coupled based devices, but can be any electronic means including avalanche detector, photo diode detector, infrared detector, charge-coupled detector, and the like known in the art. In the light path between the DMD and detector means is placed a means for spatial sub-sampling. Spatial sub-sampling means includes pinholes, spinning disks, and the like know in the art. Thus, the light source, electro-optical modulator, detector means and pinhole for sub-sampling, become a simple assembly that can fit in a small housing many fold smaller than an optical microscope with comparable capabilities, and for a lower cost-to-manufacture.

10 15 20 25 30 Sub-sampling is a technique used to improve resolution wherein samples of the whole are taken in smaller increments. One common implementation is to sample a subset of the whole using a pinhole; other implementations can include different shaped holes, variation of coaxial aligned apertures, spinning disks, and the like known in the art. There are many combinations and implementations know in the art. In one embodiment, the pinhole size is approximately equivalent to one-quarter the size of the shortest wavelength of light used for illumination. The pinhole is translated through the ray bundle and sub-samples of the whole are collected as digital signals. There are many suitable translation means; piezo electric, piezo motors, motorized translation stages, spinning disks, and the like know in the art. Sub-samplers can be purchased commercially and are used in optical confocal microscopes such as Zeiss. For example, if a 360 nm light source were used, than the pinhole would be approximate 90 nm or one quarter of 360 nm. In this example, the resolution achieved would be approximately 90 nm as is know in the art. Other resolutions are contemplated using different wavelengths of light and sampling strategies.

35 In the embodiment wherein the Texas Instrument DMD is used, additional capabilities are added. The Texas Instrument DMD electro-optically modulates light by redirecting the reflection to one of three positions in space; positions 1-3. The first position is a neutral position. In one embodiment, an imaging device is placed at the position 1. In this case light directed from the DMD to the imaging device would have, at best, the resolution of the imaging device's pixel size. A sub-sampled detector assembly could be at position 2, and a second sub-sampled

detector assembly could be at position 3. It is contemplated that one or more positions could be configured to collect fluorescent light in a manner known in the art.

In an alternate embodiment requiring precise alignment, a matched aperture and spatial sub-sampling means are used to replace electro-optical elements. In one example, an aperture and pinhole are aligned such that the aperture receives a ray bundle that has passed through the sample. The aperture blocks ray elements that are malaligned after passing through the sample, thus the aperture allows for the passage of a ray bundle with substantially aligned ray elements. In line with the ray bundle exiting the aperture, is a pinhole for spatially sub-sampling that bundle. Three parameters can be adjusted to control for resolution and image quality; aperture size, aperture to pinhole distance, and pinhole size. In general, the smaller the pinhole and aperture size along with the larger the distance or gap between the aperture and pinhole, the better the image quality. Each can be optimized with undue experimentation starting with an aperture size equal to twice the average illumination wavelength, an aperture-to-pinhole gap of 25 mm and a pinhole size equal to the average illumination wavelength.

In an embodiment of a system for collecting and storing images for diagnostic and prognostic analysis from a data base of images; microscope slides containing a sample, such as a patient's tissue, are imaged using the non-optical microscope and the image stored in a database as is known in the art. The database can be mined for information about slides in general, about slides matching selection criteria, and/or inquiries made about specific slides. This is a novel system in that images collected by the non-optical microscope of the present invention have unique image qualities not seen with conventional optical collections i.e., different dynamic range, depth of field, color range, resolution, and the like. The data mining processing is unique since it depends upon the unique image characteristics. An example would be to sort the images based upon one or more decades of dynamic range - an example of unique data processing enabled by the system. Therefore, the collected image database will provide unique insights that will improve understanding and can be data mined for improved healthcare or a better scientific understanding or, crossed mined with other databases. While illustrations and examples are provided to enhance the understanding of the present invention, other embodiments are contemplated. Pinhole translation for spatial sub-sampling is one implementation for ray bundle sub-sampling. An alternative would be to fix the position of the pinhole and translate the microscope slide. In several examples a microscope slide is used as the sample carrier because it is easily understood. However, there are numerous solid phase sample carriers that can be used that are known in the art. The present invention can be modified for epi-illumination and collection utilizing an x-cube, polarizing cube, dichroic cube, filter, mirror, angling or other means known in the art to separate the illumination light from the light exiting the sample. Optical elements can be added anywhere in the light path to modify the ray bundles without deviating from the spirit of the invention.

According to one embodiment of the present invention, in a digital microscope that fits into a CD form factor embodiment, a hinged stage with a microscope objective horizontally disposed to the stage is disclosed. Fig. 16 illustrates an arrangement that enables both 1) the use of conventional microscope objectives and 2) a digital microscope size reduction that will fit in a CD bay envelope. One of ordinary skill in the art will appreciate the simplicity and cost savings. A microscope slide **74** is translated in the long axis of the microscope slide **74** in a plane parallel to the plane of the first element of the microscope objective **69** by conventional means. The microscope objective **69** is disposed to a hinge element **72**; having a hinge or pivoting point **71** with a second hinge

5 element 73. In one embodiment, the second hinge element 73 serves as the base plate for the CD bay digital microscope. The first hinge element has the objective 69 disposed to it, and can have a camera 70 for receiving the image from the objective 69. The image path between the objective 69 and the camera 70 can be folded, and other cameras can be added to the path for additional features. Those features can include, but are not limited to, fluorescence, three color or multicolor image collection, confocal imaging, auto focusing elements, and the like. In addition to the hinge simplifying and reducing the cost of translation (by translating the objective along a radii), and reducing the overall size; the hinging point can serve as a focusing or z translation axis. For example, the annular axis of the objective 69 is co-aligned with the annular axis of hinge 71. Thus any translations along the annular axis of the hinge is the same as a focusing the objective 69. When the digital microscope is place in the PC the base plate 73 is a horizontal plane and the second hinge element 72 translates radially up and down, moving the objective and aligned camera across the sample on the microscope slide 74. Focusing is accomplished by moving the hinge element 72 toward the slide or away from the slide (along the annular axis of the hinge). According to an embodiment of the present invention a digital microscope is disclosed having a focus and translation axis that utilize the same hinge device (i.e., two movement directions that are perpendicular to one another). There are piezo-electric means know in the art for controlling focusing movement, and is preferred for precise control over sub-micron movements.

10 In one embodiment of the present invention, focusing movement is accomplished using a stepper motor and cam shaft. In the most cost effective embodiment, a bearing is pressed on to a stepper motor shaft with a 1 mm offset from the annular axis of the shaft. The offset will displace whatever the bearing is positioned against by 1 mm as it rotates one revolution. If a stepper motor is used that has 200 steps per revolution then the 1 mm displacement can be divided into 100 discrete increments (100 up then 100 down). How to calculate the step distances is know in the art. Utilizing a micro stepping driving means for the stepper motor can further reduce the discrete steps into sub-micron increments - important in high resolution microscopy where the depth of field is less than one micron. Beyond the cost advantage, the cam stepper motor focusing invention is faster and can move significantly more weight. The enhanced focusing capabilities, weight and speed, enable focusing by moving the entire hinge element 72 instead of just the objective. In one embodiment a stepper motor is disposed to the hinge element 72 and the bearing in contact with hinge element 73. As the stepper motor rotates the hinge element 72 is displaced from hinge element 73 by 1 mm. Consequently, the microscope objective 69 will move closer or further from the microscope slide over a 1 mm span. The microscope objective 69 is positioned such that a sample on the microscope slide 74 comes into focus within that I mm span. In an alternate compact embodiment, a microscope slide is translated in x y and z directions by magnetic levitation and position sensors. In one embodiment a microscope slide holder with magnets disposed around the periphery is used for translation. The slide holder is placed in a surrounding housing having magnets oriented so that their magnetic fields opposes those disposed to the slide holder; both field sets balanced in such a way as to suspend the holder without contacting the enclosure. Also in the surrounding housing is a set of electromagnets of lesser field density (for cost and power reduction) and position sensors as is known in the art. The preferred sensor is a laser diode interferometer for node counting. Magnetic field density for the electromagnetic are adjusted to mitigate or augment the fixed magnetic fields from the housing magnets. In doing so, gravity will move the slide in a predictable direction - x y or z. Once the position sensors have detected that the slide holder has reached the predetermined coordinate, the electromagnets will be

adjusted to hold the slide holder in that position. The negation or augmentation of a fixed magnetic field reduces size and cost, and simplifies the control.

5 The microscope slide is a diagnostic vehicle used to attach indicators to determine concentrations of various substances. It is also use as a vehicle to support the imaging of, for example, blood and other body fluid constituents. The disk stack embodiment is another diagnostics vehicle for analyte analysis and imaging, and adds the ability to process samples. In general, a diagnostics vehicle is herein defined as a support structure that is used by the digital microscope to physically hold or hold and process samples. The microscope slide may be mirrored on the side contiguous with the sample for an improved signal-to-noise ratio in epi-illumination.

10 It is clear that at-home diagnosis, testing, and medical record maintenance is a departure from convention. It will be recognized by those skilled in the art that changes may be made to the above-described embodiments of the invention without departing from the broad inventive concepts thereof. It is understood therefore, that this invention is not limited to the particular embodiment disclosed, but is intended to cover any modifications that are within the scope and spirit of the invention as defined by the appended claims.

WHAT IS CLAIMED IS:

1. A method for a patient to self diagnose a medical illness, the method comprising the steps of:
determining if the patient is symptomatic of an illness;
determining a cause for the patient's illness;
5 choosing a diagnostic test based on the cause of the illness;
running the diagnostic test using a home healthcare management system;
running additional diagnostic tests, if the patient determines that further diagnostic tests are required; and
seeking treatment, if the patient determines that no further diagnostic tests are required.
- 10 2. The method of claim 1, wherein the treatment is selected from the group consisting of over-the-counter medicine, obtaining prescription medicine, visiting a physician, and consulting with an insurance provider.
3. The method of claim 1, wherein determining the cause of the patient's illness is a result of the patient's past experience, probability-based algorithms, patient's research, or patient's selection from a list or table of possible illnesses.
- 15 4. The method of claim 1, wherein the home healthcare management system comprises:
a home computing device;
an analysis device adapted for communication with the home computing device; and
communication ports for connection with external devices for communication with the home computing device and the analysis device.
- 20 5. The method of claim 4, wherein the external devices are selected from the group consisting of a blood pressure device, multi-lead EKG device, temperature device, pulse oximetry device, otoscope device, ophthalmoscope device, stethoscope device, web camera device, Doppler device, fetal heart monitor device, and microscope imaging and colorimetric device.
6. The method of claim 4, wherein the home computing device is adaptable to connect to an internet communications system.
- 25 7. The method of claim 4, wherein the home computing device is adaptable to connect to an insurance provider's computer.
8. The method of claim 5, wherein the microscope imaging and colorimetric device is a digital microscope.
9. The method of claim 7, wherein the insurance provider evaluates the diagnostic test, refers the patient to a healthcare professional for consultation, and provides administrative support.
- 30 10. The method of claim 9, wherein the insurance provider prescribes medication to the patient.
11. The method of claim 9, wherein consultation with a healthcare professional occurs via a web camera adapted for and in communication with the home computing device.

12. The method of claim 4, wherein the analysis device connectable to the home computing device is an imaging device for analyzing diagnostic slides comprising a light source, photodetection device, translation device, or a diagnostic slide.

13. The method of claim 12, wherein the light source is an LED or laser.

14. The method of claim 12, wherein the translation device includes movement in x, y, z and θ directions.

15. The method of claim 12, wherein analysis of the diagnostic slide includes image analysis, colorimetric analysis, or both image and colorimetric analysis.

16. The method of claim 15, wherein the colorimetric analysis includes a complementary panel of tests grouped on the diagnostic slide.

17. The method of claim 12, wherein colorimetric analysis includes ELISA based assays, fluorometric assays, enzyme assays, chemical assays, chemoluminescent assays, PCR assays, hybridization assays, genomic assays, and protein assays.

18. A method of improving image contrast in a digital microscope used with a home computing device comprising the steps of:

shortening an optical path leading to a photodetection device by adjusting the image to fit the photodetection device in a photodetection area;

scaling the photodetection area to collect only a high frequency portion of the image; and

discarding a part of the image that is not collected.

19. The method of claim 18, wherein the adjustment of the image to fit the photodetection device is determined by computer design modeling, calibration targets, or both computer design modeling and calibration targets.

20. The method of claim 18, wherein magnification requirements are reduced.

21. A digital microscope suitable for capturing images and used with a home computing device comprising:

a translation device having gears for moving a diagnostic slide along both x and y axes;

a stepper motor in operable communication with the gears and configured for microstepping the gears;

an embedded processor configured to control the translation device and having backlash compensation for both the x and y axes; and

a device for capturing adjacent overlapping images.

22. The digital microscope of claim 21 having a preload device.

23. The digital microscope of claim 21 having electronic translation device operational in at least three different axes.

24. The digital microscope of claim 21 having a high dynamic range CMOS detector.

25. A method for capturing images utilizing a digital microscope and used with a home computing device comprising the steps of:

5 placing a diagnostic slide into the digital microscope, wherein the digital microscope has an x, y translational device;

capturing a first image and a second image during a movement of the digital microscope;

calculating a first motion vector and a first velocity vector from the first image and second image;

predicting a second motion vector;

10 calculating a time required for the digital microscope to move to a third image capture location based upon the predicted second motion vector;

capturing the third image when the calculated time is reached; and

tiling the first image and third image to provide a larger image.

26 The method of claim 25, wherein a raster scanning method is used to generate a row and column matrix that are tiled to form a larger image based on row and column capture locations.

15 27. The method of claim 26, wherein a captured image is assigned a filename comprising:

a unique identifier for the captured image; and,

a location in the column and row that the images would occupy once assembled.

28. The method of claim 26, wherein a captured image is assigned a filename that is bit masked to become a pointer to a personal computer memory space for storing all captured images in a larger assembly.

20 29. The method of claim 25, wherein the captured image is formatted for use in a Keyhole Markup Language.

30. A method of tiling digital microscope images using a filename, the method comprising;

assigning a unique identifier to a captured image; and,

assigning a location in a column and row that the captured image will occupy once assembled.

25 31. The method of claim 30, wherein the captured image filename is bit masked to become a pointer to a personal computer memory space for storing captured images in a larger assembly.

32. A digital device suitable for capturing high dynamic range images comprising:

a digital microscope, wherein the digital microscope is smaller than 200 cubic inches and includes an electronic translation device having at least three axes; and

30 a high dynamic range CMOS detector suitable for capturing the high dynamic range image, wherein the detector is positioned in an imaging path of the digital microscope.

33. The digital device of claim 32, wherein the captured high dynamic range images are stitched together.

34. The digital device of claim 32, wherein the captured high dynamic range images are transmitted via an internet communication system.

35. A method of real time image collection in a digital microscope comprising the steps of:
placing an imaging array with built in auto focusing in the imaging path of a digital microscope that is
disposed to a motion translation device, wherein the digital microscope is small than 200 cubic inches and includes
an electronic translation device operable in at least three axes;
programming the imaging array to continuously adjust focus;
monitoring the auto focusing signal for steady state;
capturing an image;
assigning an autofocus figure of merit based on the captured image;
controlling the motion translation device based upon the autofocus figure of merit;
determining if steady state is achieved based upon the autofocus figure of merit; and
collecting current image output and discarding images once steady state is achieved.

36. The method of claim 35, wherein the captured images are stitched together.

37. The method of claim 35, wherein the imaging array is connected to a companion processor via a parallel port data connection and wherein the captured image is transferred to the companion processor for continuous auto focusing.

38. A digital microscope comprising:
a microscope slide stage, the microscope slide stage having a piezoelectric translation device disposed with
the microscope slide stage, wherein frictional forces from the piezoelectric translation device are in planes
substantially parallel to the microscope slide stage.

39. The digital microscope of claim 38, wherein a gravitational preload from the piezoelectric translation device is in substantially same plane the microscope slide stage.

40. The digital microscope of claim 38, wherein the digital microscope further includes a diagnostic vehicle.

41. A digital microscope for capturing images comprising:
two axes, wherein the two axes share an annular axis; and
a separate translational device dedicated to each axis.

42. The digital microscope of claim 41, wherein the captured images are stitched together.

43. The digital microscope of claim 41, wherein the captured image is transmitted via an internet communication system.

44. The digital microscope of claim 41, wherein the images are collected for diagnostic imaging and colorimetric analysis.

45. A method for focusing a digital microscope for capturing images comprising:
providing a stepper motor; and
providing a stepper motor shaft disposed in operable communication with the stepper motor, wherein the shaft includes an off-axis displacement device adapted to translate a focusing axis.

5 46. The digital microscope of claim 45, wherein the captured images are stitched together.

47. The digital microscope of claim 45, wherein the captured images are transmitted via an internet communication system.

48. The digital microscope of claim 45, wherein the captured images are collected for diagnostic imaging and colorimetric analysis.

10 49. A method for diagnostic digital microscopy comprising:
placing a diagnostic slide into a digital microscope wherein the digital microscope has imaging and colorimetric functionality and includes an x, y, and z translational device, wherein the diagnostic slide includes an imaging area for constituents and colorimetric indicators; receiving via the diagnostic slide a sample having constituents for both imaging and colorimetric determinations; and
15 translating axes, via the digital microscope, to collect images of the imaging area and colorimetric indicators.

50. The method of claim 49, wherein the number of colorimetric indicators on the diagnostic slide is between 1 and 1,000.

20 51. The method of claim 49, wherein the imaging area and type of colorimetric indicators are demographically selected.

52. The method of claim 49, wherein the imaging area and type of colorimetric indicators are related to the age of the patient.

53. The method of claim 49, wherein the imaging area and type of colorimetric indicators are for a selected group of symptoms.

25 54. The method of claim 49, wherein the imaging area and type of colorimetric indicators are associated with urine analysis.

55. The method of claim 49, wherein the imaging area and type of colorimetric indicators are associated with hematology.

30 56. The method of claim 49, wherein the imaging area and type of colorimetric indicators are associated with constituents in feces.

57. The method of claim 49, wherein the imaging area and type of colorimetric indicators are associated with cerebral spinal fluid.

58. A digital microscope for capturing images comprising:
an x, y, z translational device; and
an LED light source, an objective, and a camera wherein each are disposed to the same translated axis via
the translational device.
- 5 59. The digital microscope of claim 58, wherein the captured images are stitched together.
60. The digital microscope of claim 58, wherein the captured images are transmitted via an internet
communication system.
61. The digital microscope of claim 58, wherein the captured images are collected for diagnostic imaging and
colorimetric analysis.
- 10 62. A processing platform for image and or colorimetric analysis comprising:
providing a device for containing analytes for sample analysis, wherein the device is stacked;
translating the containing device to align analytic and sample constituents in upper stack with analytic and
sample constituents in lower stacks, wherein analytics and sample constituents interact upon alignment;
determining a procedural method based upon an alignment sequence; and
15 analyzing colorimetrically and imaging the interacted analytics and sample constituents.
63. The processing platform of claim 62, wherein the device for containing analytes is disk shaped, wherein
each disk includes the same annular axis about which the disc is translated for alignment.
64. The processing platform of claim 62 further comprising a magnet and magnetic beads.
65. The processing platform of claim 62 further comprising a thermal electric temperature control device.
- 20 66. The processing platform of claim 62 further comprising a wireless communication device.

PATIENT DECISION TREE

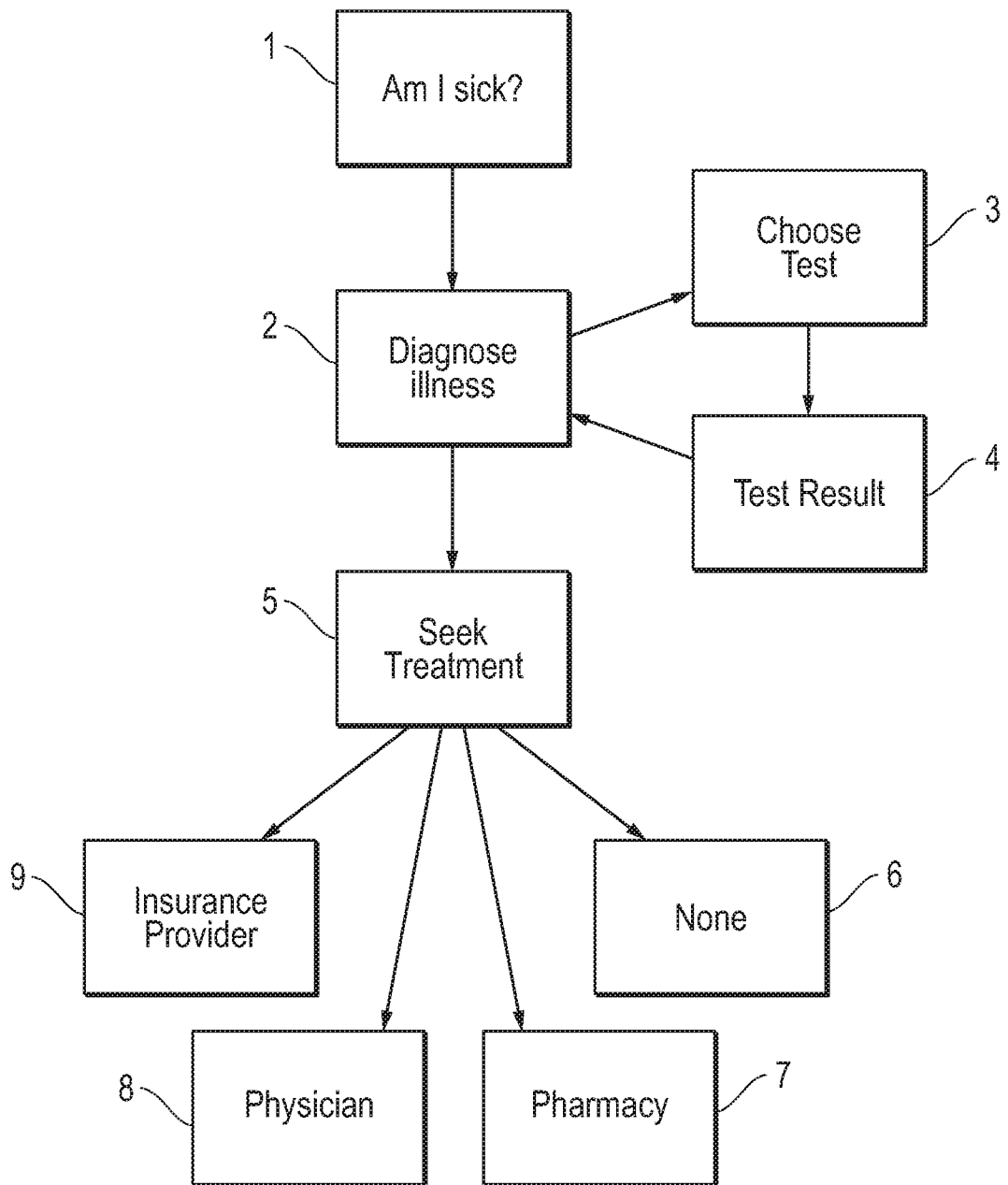

FIG. 1

Patient: Hardware Interaction

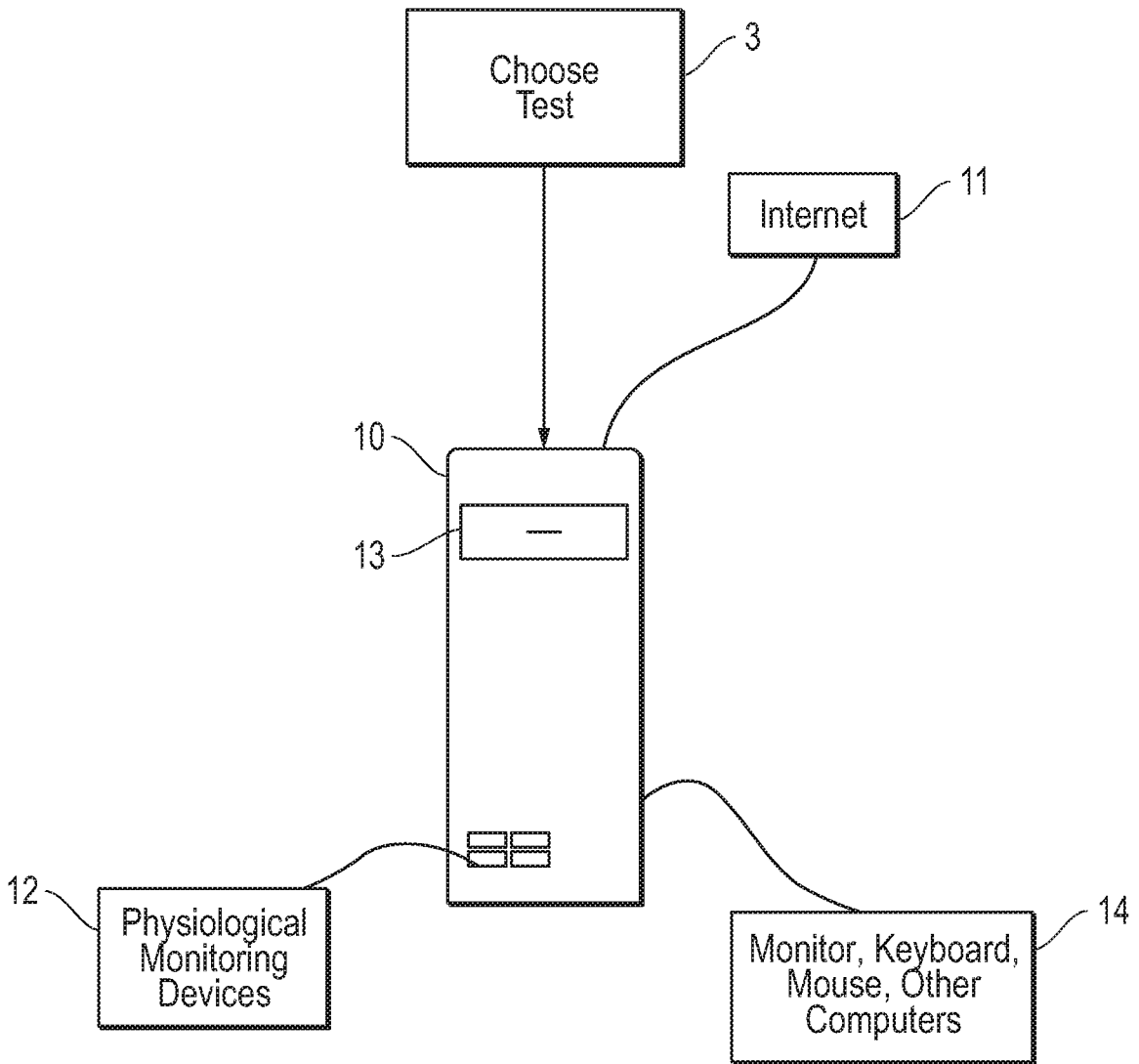

FIG. 2

PATIENT: Internet Provider Interaction Options

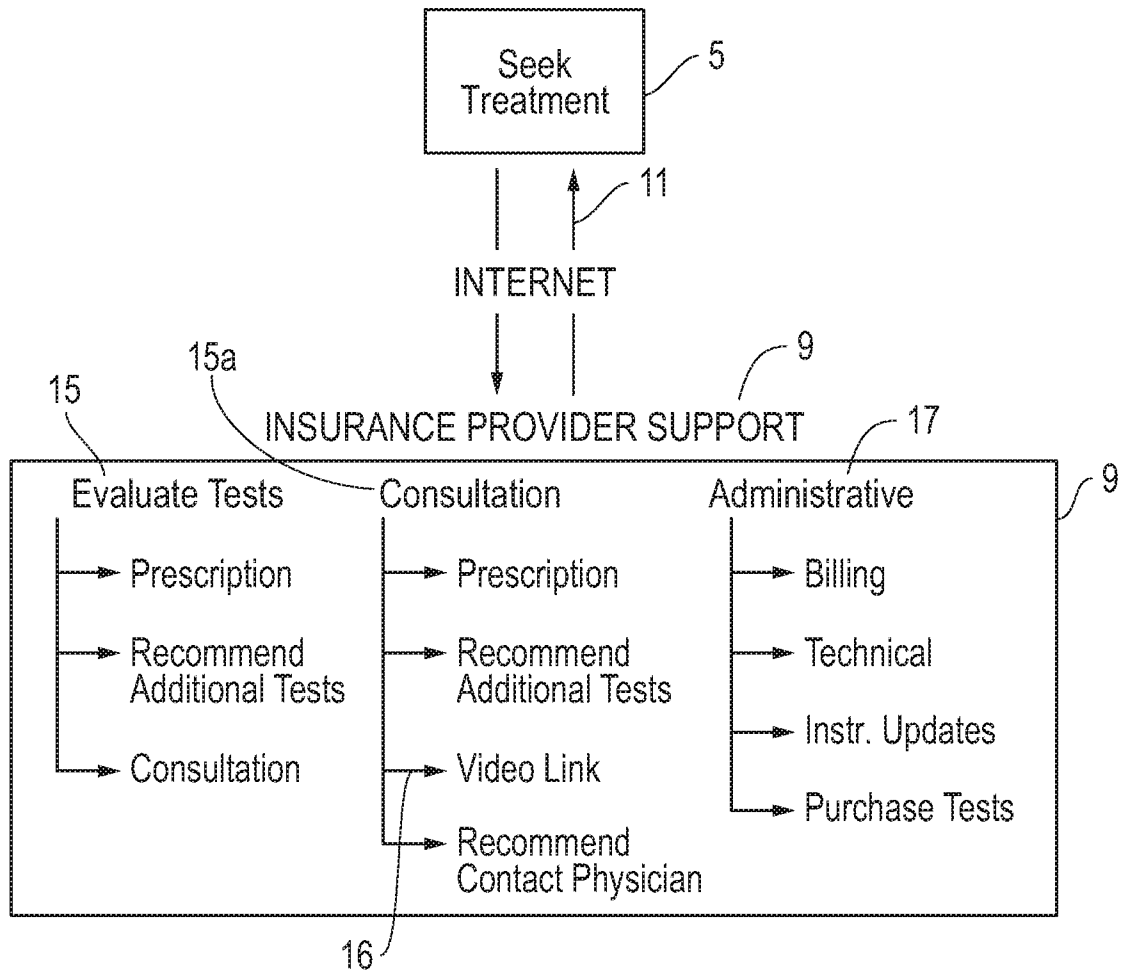

FIG. 3

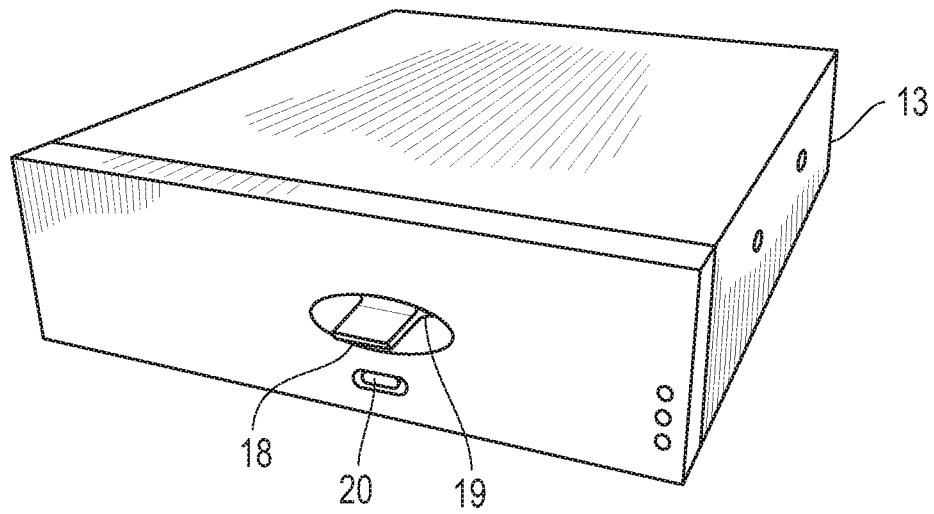

FIG. 4

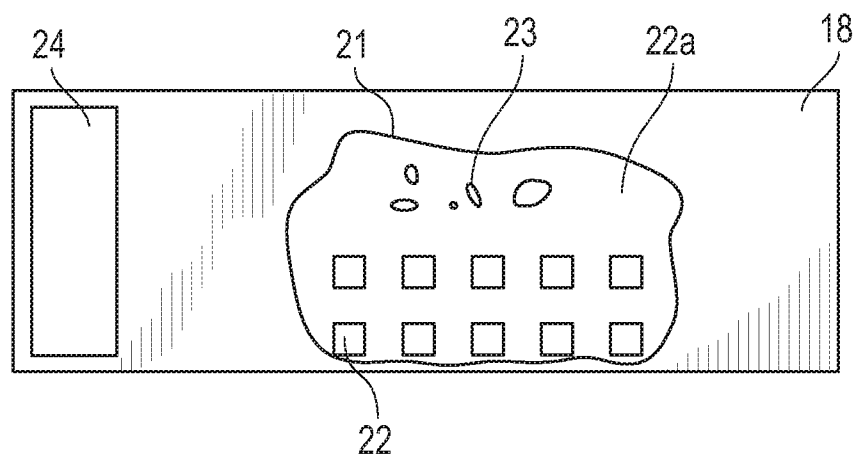

FIG. 5

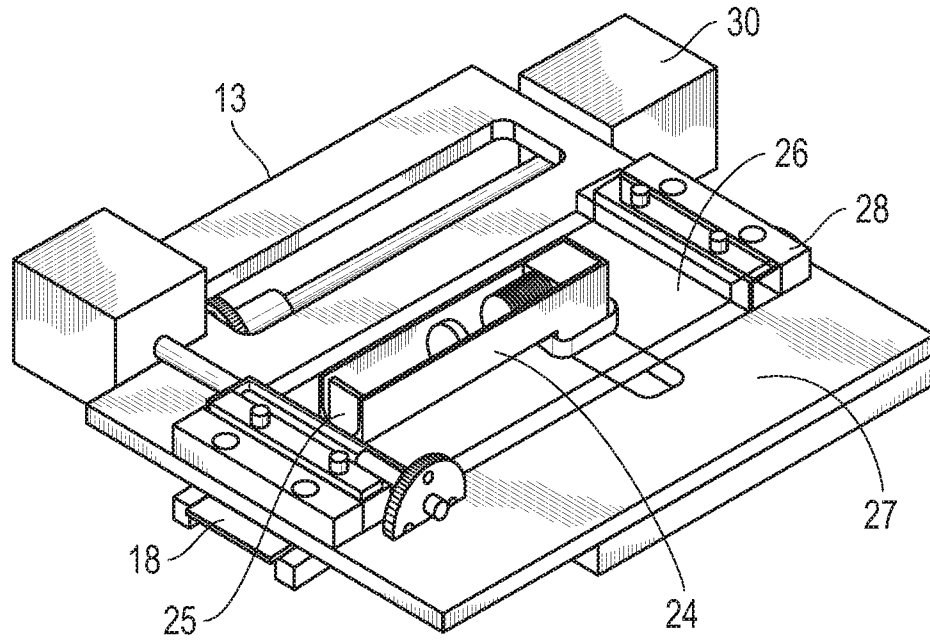

FIG. 6

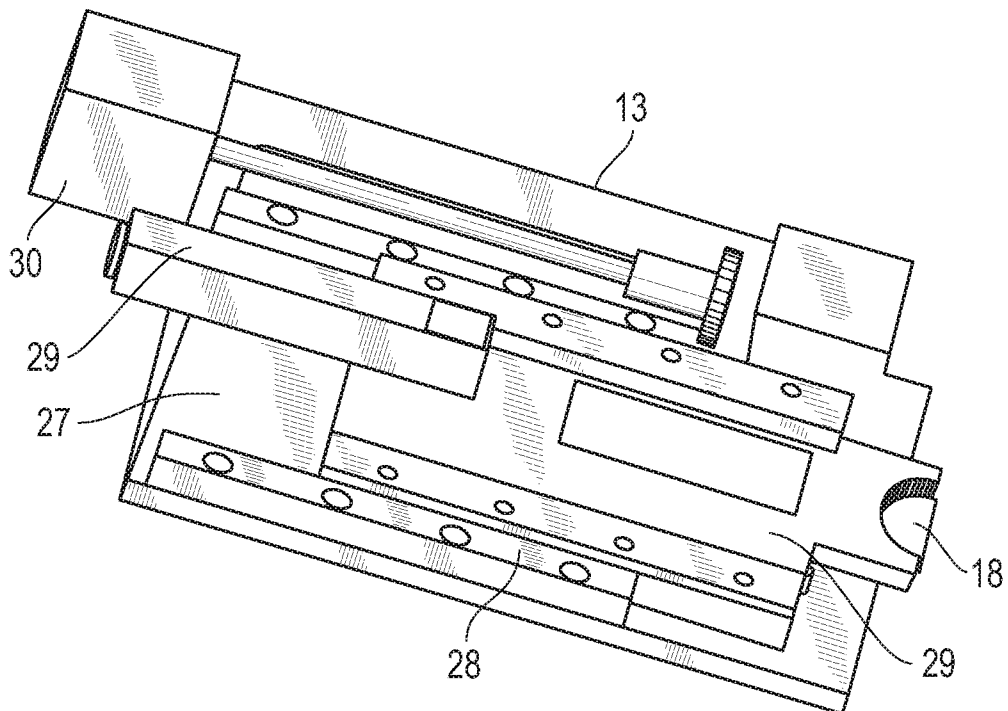

FIG. 7

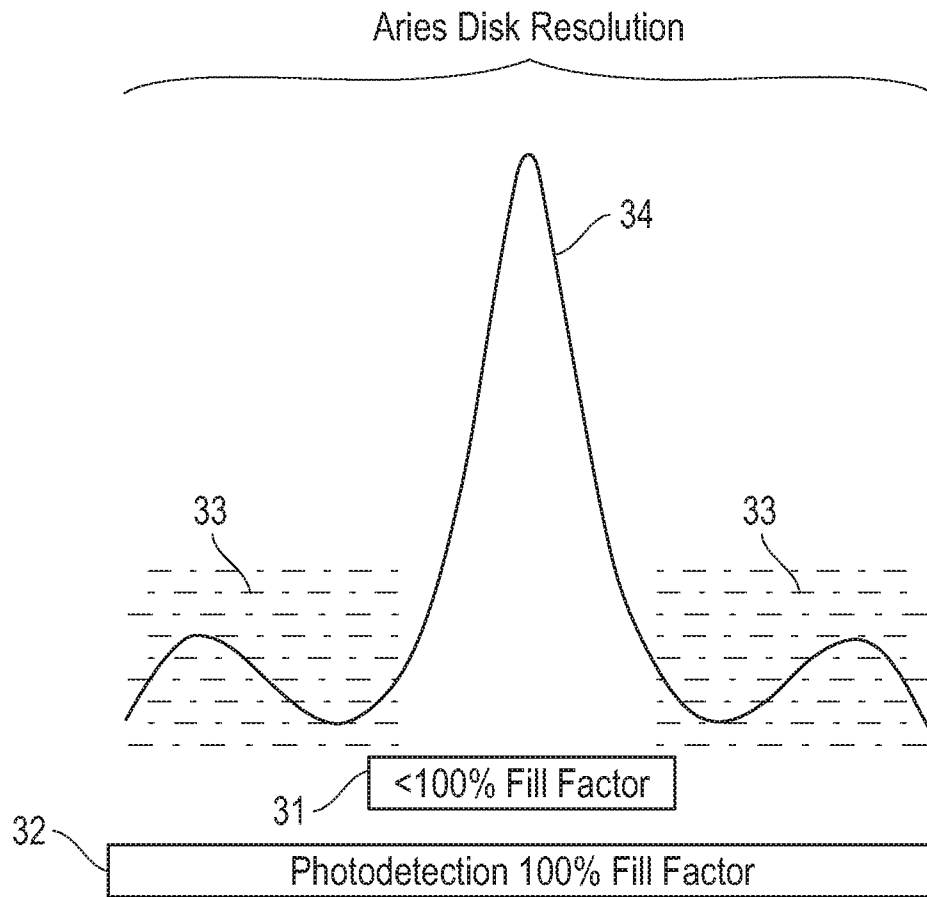

FIG. 8

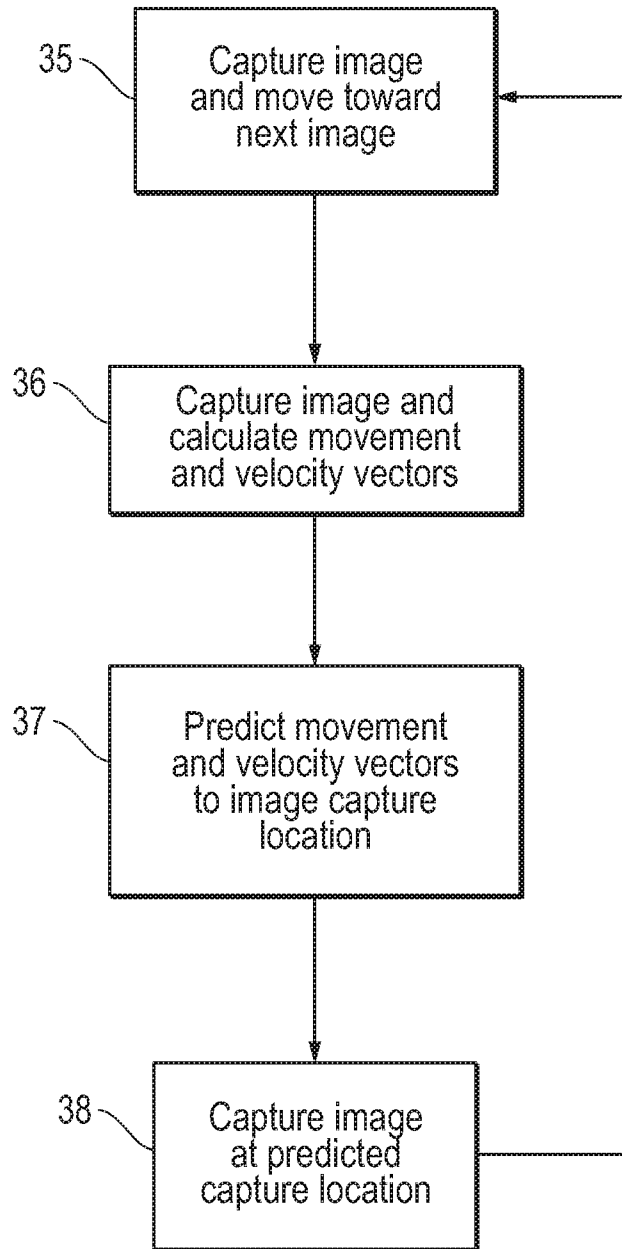

FIG. 9

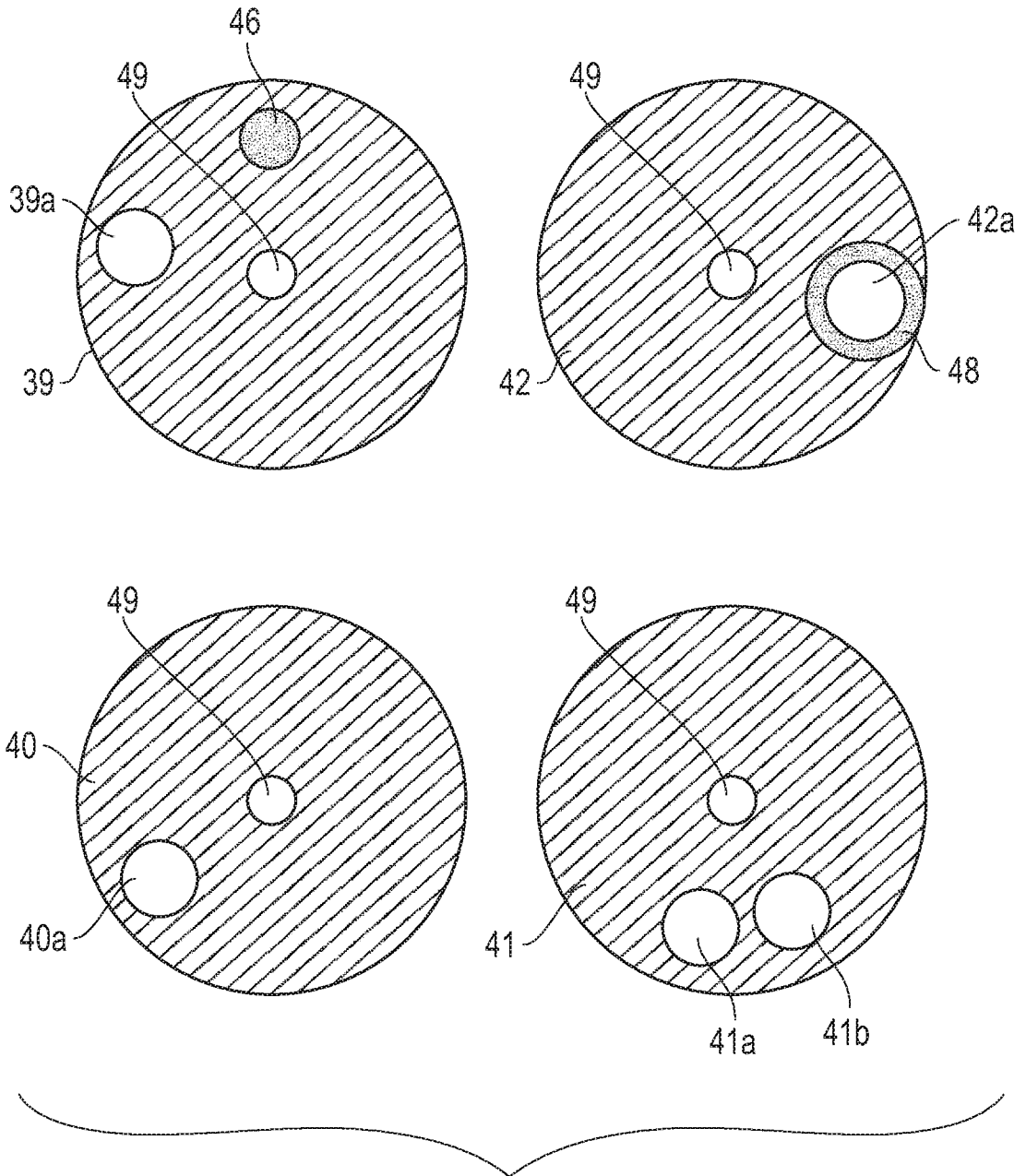

FIG. 10

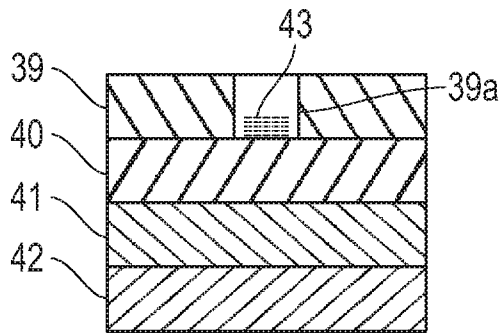

FIG. 11A

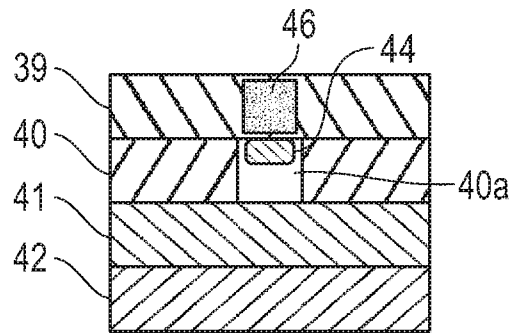

FIG. 11D

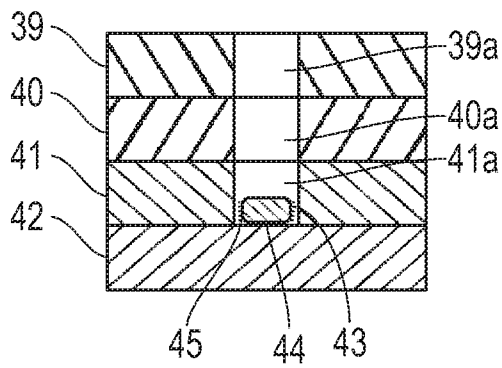

FIG. 11B

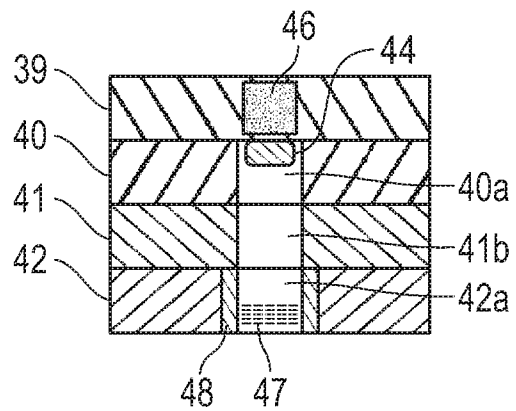

FIG. 11E

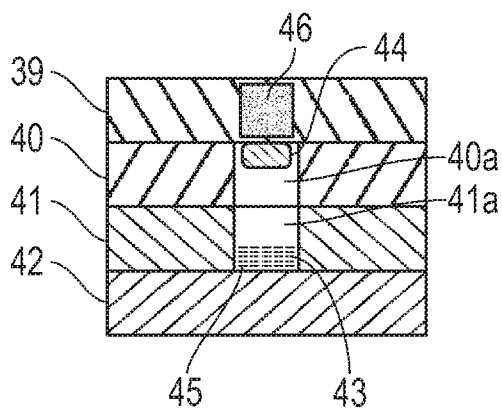

FIG. 11C

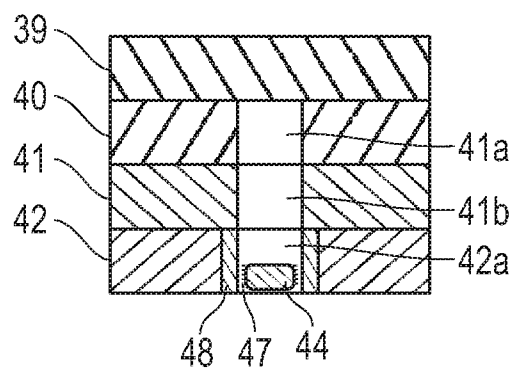

FIG. 11F

10/13

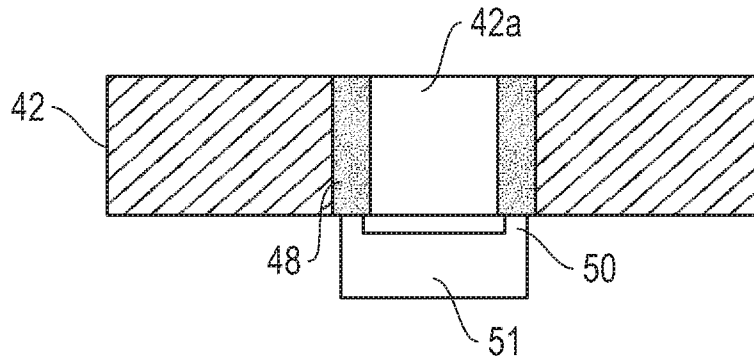

FIG. 12

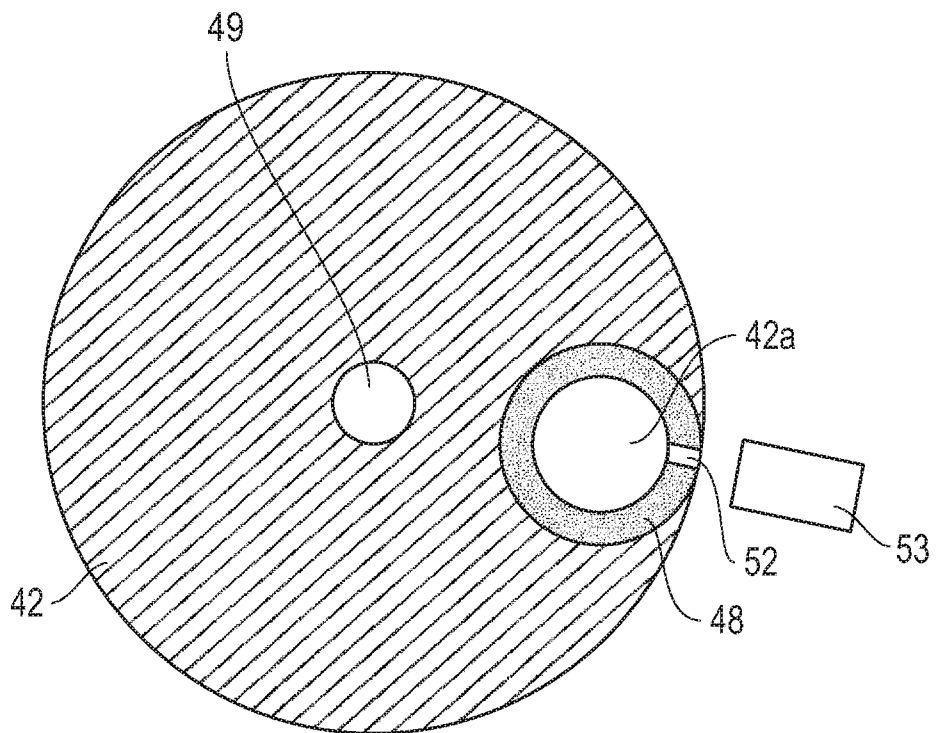

FIG. 13

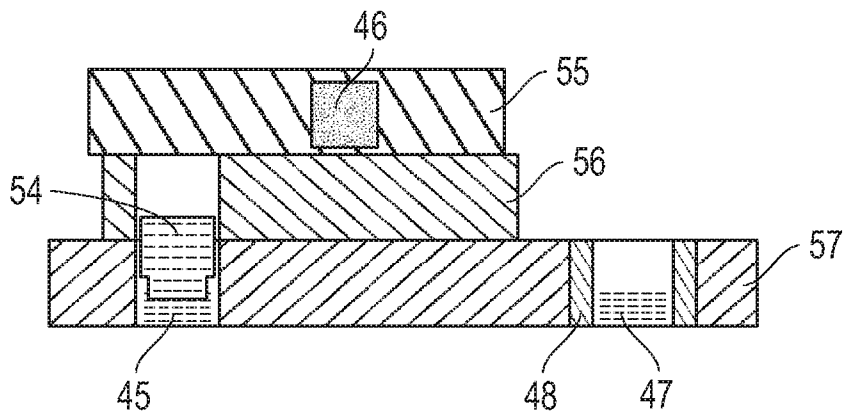

FIG. 14A

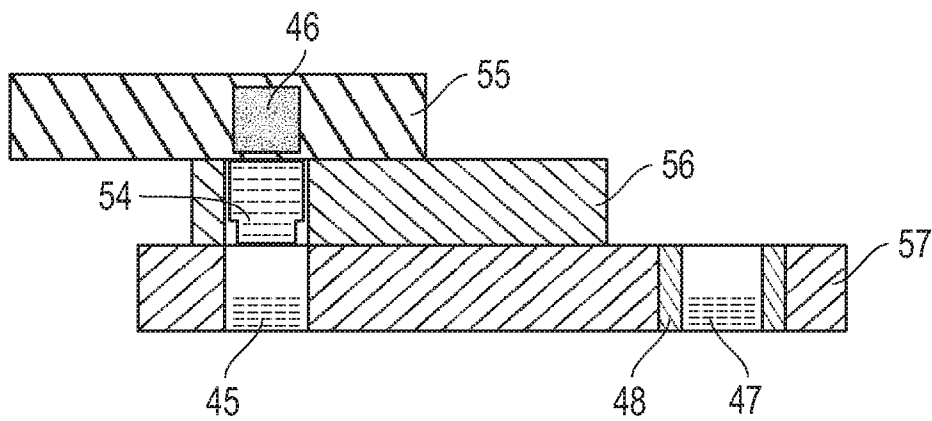

FIG. 14B

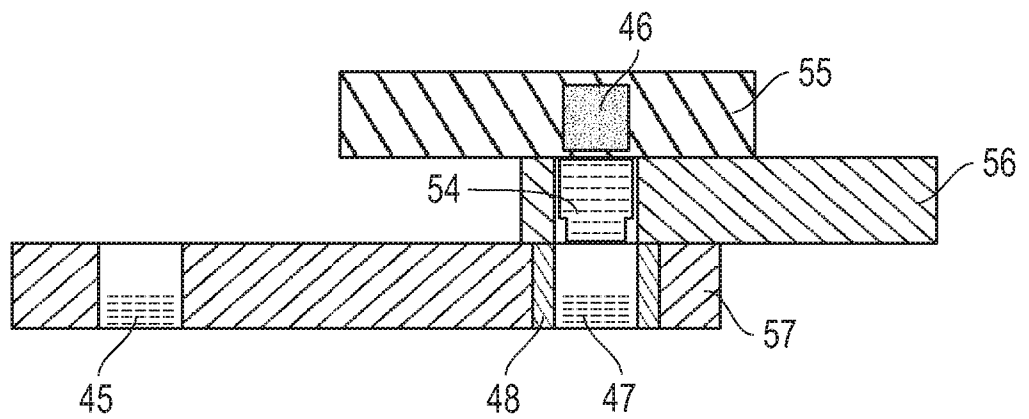

FIG. 14C

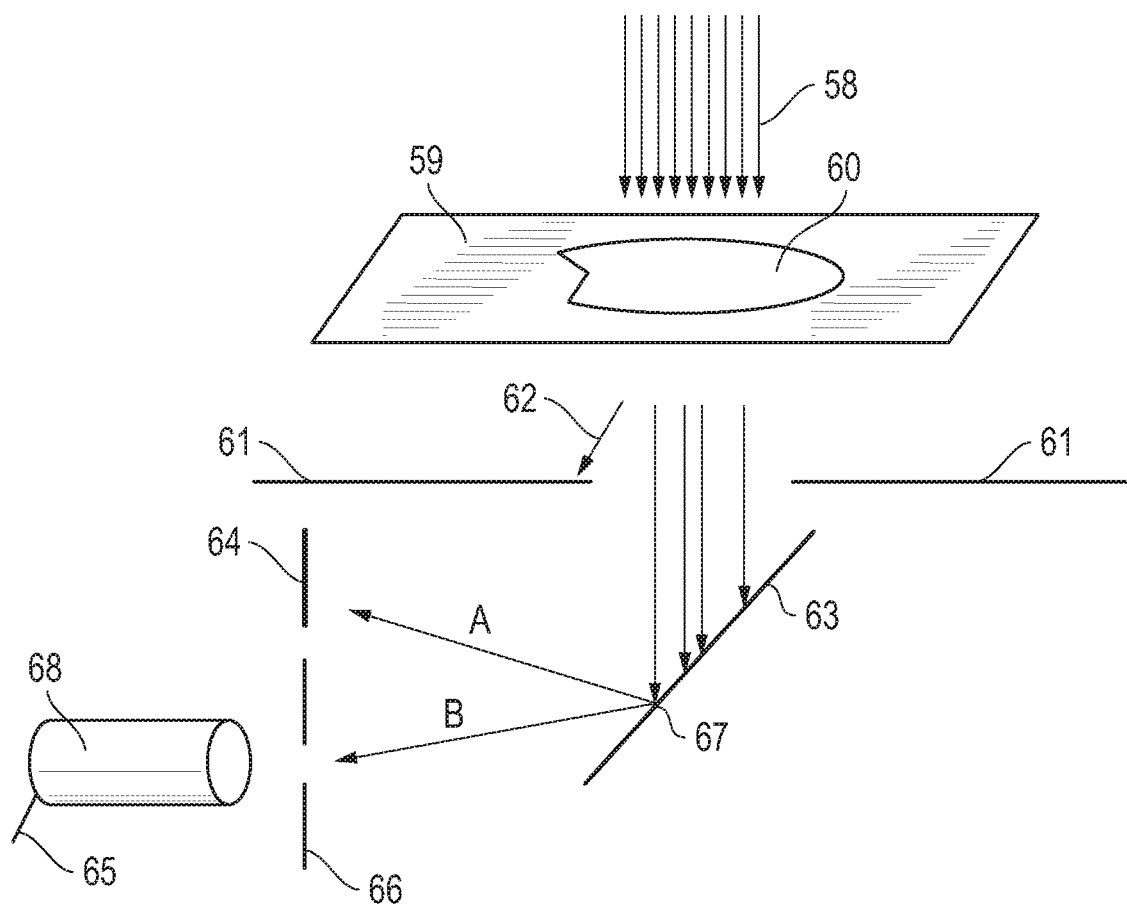

FIG. 15

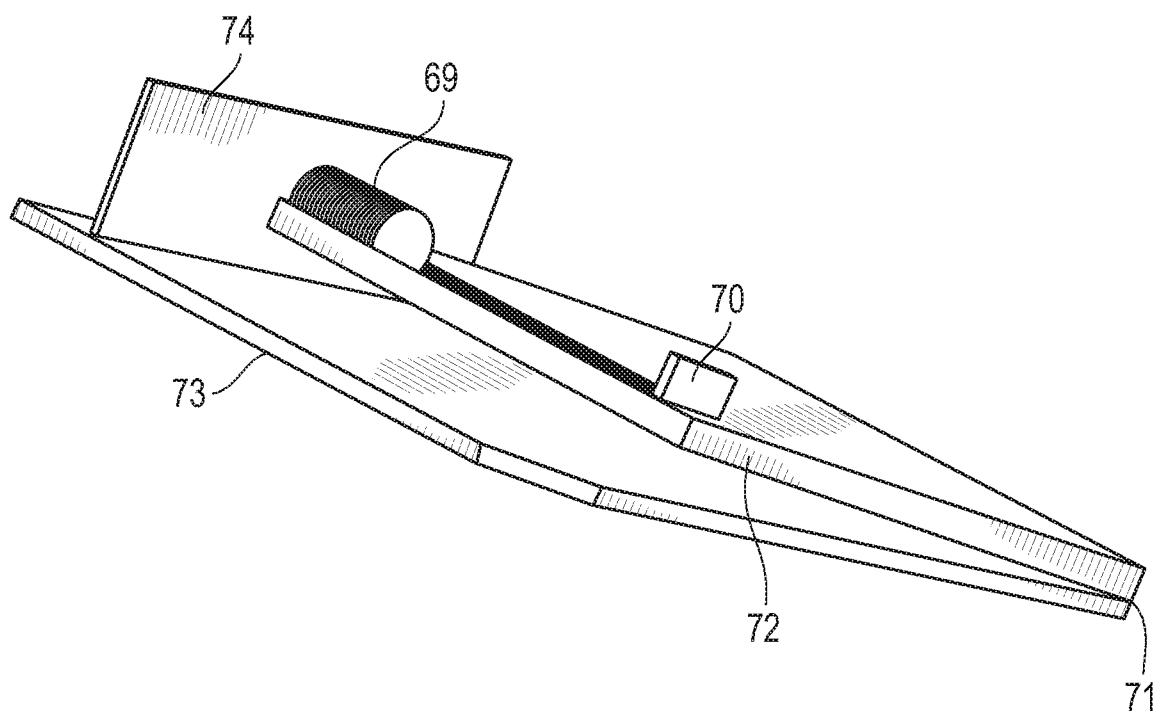

FIG. 16

INTERNATIONAL SEARCH REPORT

International application No.

PCT/US2010/041938

| A. CLASSIFICATION OF SUBJECT MATTER IPC(8) - A61B 5/00 (2010.01) USPC - 600/300 According to International Patent Classification (IPC) or to both national classification and IPC | | |
|--|--|---|
| B. FIELDS SEARCHED Minimum documentation searched (classification system followed by classification symbols) IPC(8) - A61B 5/00; G06Q 10/00, 40/00, 50/00; G01N 33/48, 33/50; G06F 19/00 (2010.01) USPC - 600/300, 301, 529; 702/19; 128/920, 922; 705/2, 3, 4 Documentation searched other than minimum documentation to the extent that such documents are included in the fields searched Electronic data base consulted during the international search (name of data base and, where practicable, search terms used) Google Patents, PatBase | | |
| C. DOCUMENTS CONSIDERED TO BE RELEVANT | | |
| Category* | Citation of document, with indication, where appropriate, of the relevant passages | Relevant to claim No. |
| X -- Y | US 7,412,396 B1 (HAQ) 12 August 2008 (12.08.2008) entire document | 1-3 ----- 4-17 |
| Y | WO 2008/130178 A1 (YOO) 30 October 2008 (30.10.2008) entire document | 4-13, 15-17 |
| Y | US 6,549,726 B2 (HUEBNER) 15 April 2003 (15.04.2003) entire document | 14 |
| A | US 2008/0146277 A1 (ANGLIN et al) 19 June 2008 (19.06.2008) entire document | 1-17 |
| A | US 2008/0021730 A1 (HOLLA et al) 24 January 2008 (24.01.2008) entire document | 1-17 |
| A | US 2006/0074709 A1 (MCALLISTER) 06 April 2006 (06.04.2006) entire document | 1-17 |
| <input type="checkbox"/> Further documents are listed in the continuation of Box C. <input type="checkbox"/> | | |
| * Special categories of cited documents: "A" document defining the general state of the art which is not considered to be of particular relevance "E" earlier application or patent but published on or after the international filing date "L" document which may throw doubts on priority claim(s) or which is cited to establish the publication date of another citation or other special reason (as specified) "O" document referring to an oral disclosure, use, exhibition or other means "P" document published prior to the international filing date but later than the priority date claimed "T" later document published after the international filing date or priority date and not in conflict with the application but cited to understand the principle or theory underlying the invention "X" document of particular relevance; the claimed invention cannot be considered novel or cannot be considered to involve an inventive step when the document is taken alone "Y" document of particular relevance; the claimed invention cannot be considered to involve an inventive step when the document is combined with one or more other such documents, such combination being obvious to a person skilled in the art "&" document member of the same patent family | | |
| Date of the actual completion of the international search 29 October 2010 | | Date of mailing of the international search report 09 NOV 2010 |
| Name and mailing address of the ISA/US Mail Stop PCT, Attn: ISA/US, Commissioner for Patents P.O. Box 1450, Alexandria, Virginia 22313-1450 Facsimile No. 571-273-3201 | | Authorized officer: Blaine R. Copenheaver PCT Helpdesk: 571-272-4300 PCT OSP: 571-272-7774 |

INTERNATIONAL SEARCH REPORT

International application No.

PCT/US2010/041938

Box No. II Observations where certain claims were found unsearchable (Continuation of item 2 of first sheet)

This international search report has not been established in respect of certain claims under Article 17(2)(a) for the following reasons:

1. Claims Nos.:
because they relate to subject matter not required to be searched by this Authority, namely:

2. Claims Nos.:
because they relate to parts of the international application that do not comply with the prescribed requirements to such an extent that no meaningful international search can be carried out, specifically:

3. Claims Nos.:
because they are dependent claims and are not drafted in accordance with the second and third sentences of Rule 6.4(a).

Box No. III Observations where unity of invention is lacking (Continuation of item 3 of first sheet)

This International Searching Authority found multiple inventions in this international application, as follows:

- Group I, claims 1-17 are drawn to a method for a patient to self diagnose a medical illness.
- Group II, claims 18-20 are drawn to a method of improving image contrast in a digital microscope.
- Group III, claims 21-24, 32-34, 41-44 and 45-48 are drawn to a digital microscope suitable for capturing images and used with a home computing device.
- Group IV, claims 25-29 and 49-57 are drawn to a method for capturing images utilizing a digital microscope.
- Group V, claims 30 and 31 are drawn to a method of tiling digital microscope images using a filename.
- Group VI, claims 35-37 are drawn to a method of real time image collection in a digital microscope.
- Group VII, claims 38-40 are drawn to a digital microscope.
- Group VIII, claims 58-61 are drawn to a digital microscope for capturing images.
- Group IX, claims 62-66 are drawn to a processing platform for image and or colorimetric analysis.

1. As all required additional search fees were timely paid by the applicant, this international search report covers all searchable claims.

2. As all searchable claims could be searched without effort justifying additional fees, this Authority did not invite payment of additional fees.

3. As only some of the required additional search fees were timely paid by the applicant, this international search report covers only those claims for which fees were paid, specifically claims Nos.:

4. No required additional search fees were timely paid by the applicant. Consequently, this international search report is restricted to the invention first mentioned in the claims; it is covered by claims Nos.:
1-17

- Remark on Protest**
- The additional search fees were accompanied by the applicant's protest and, where applicable, the payment of a protest fee.
 - The additional search fees were accompanied by the applicant's protest but the applicable protest fee was not paid within the time limit specified in the invitation.
 - No protest accompanied the payment of additional search fees.