

April 1, 1952

J. W. BROOKS

Des. 166,296

LIGHTING FIXTURE WALL BRACKET

Filed Jan. 15, 1951

2 SHEETS—SHEET 1

Fig. 1.

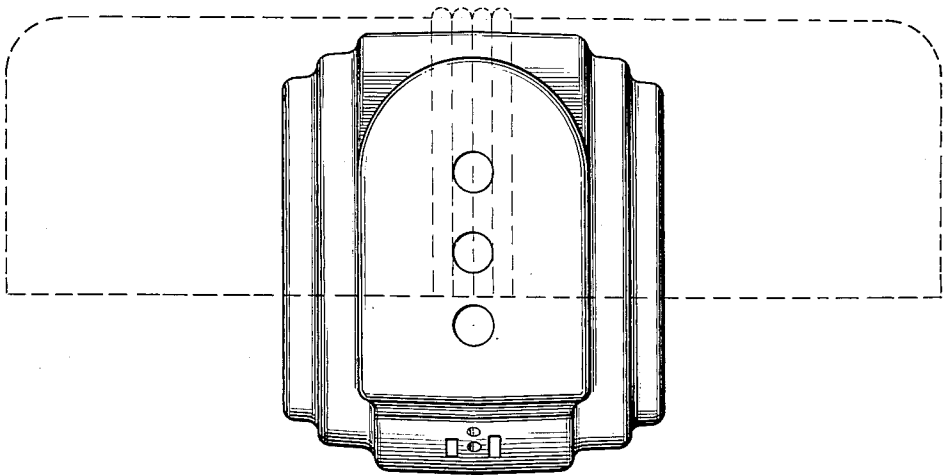
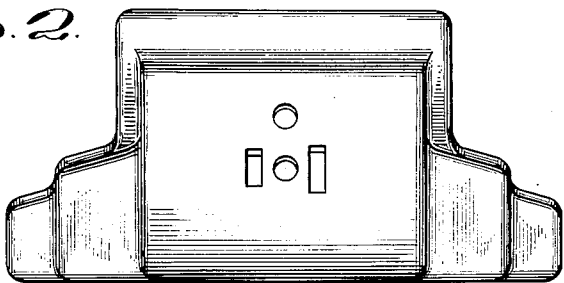

Fig. 2.



INVENTOR.
JOHN W. BROOKS

BY

Leech & Radue
ATTORNEYS

April 1, 1952

J. W. BROOKS

Des. 166,296

LIGHTING FIXTURE WALL BRACKET

Filed Jan. 15, 1951

2 SHEETS—SHEET 2

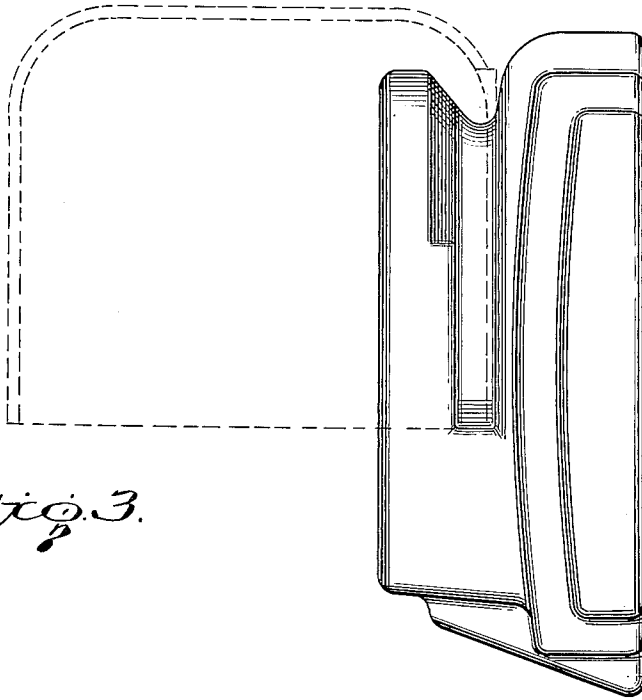

Fig. 3.

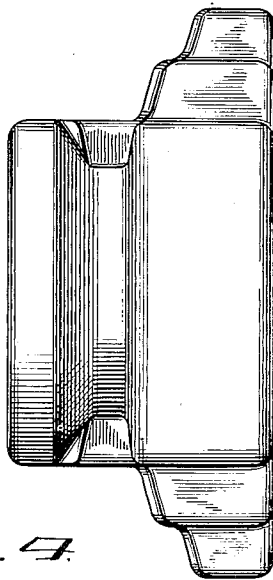

Fig. 4.

INVENTOR.
JOHN W. BROOKS

BY

Leech & Radue
ATTORNEYS

UNITED STATES PATENT OFFICE

166,296

LIGHTING FIXTURE WALL BRACKET

John W. Brooks, Syracuse, N. Y.

Application January 15, 1951, Serial No. 13,812

Term of patent 14 years

(Cl. D48—4)

To all whom it may concern:

Be it known that I, John W. Brooks, a citizen of the United States, residing at Syracuse, in the county of Onondaga and State of New York, have invented a new, original, and ornamental Design for Lighting Fixture Wall Bracket, of which the following is a specification, reference being had to the accompanying drawing, forming a part thereof, and in which

Fig. 1 is a front elevation of a lighting fixture wall bracket, showing my new design;

Fig. 2 is a bottom plan view thereof;

Fig. 3 is a side elevation thereof; and

Fig. 4 is a top plan view thereof.

The dotted lines shown in the drawing are for illustrative purposes only.

I claim:

The ornamental design for a lighting fixture wall bracket, substantially as shown and described.

JOHN W. BROOKS.

REFERENCES CITED

The following references are of record in the file of this patent:

UNITED STATES PATENTS

Number	Name	Date
D. 95,226	Cowan	Apr. 16, 1935

OTHER REFERENCES

Sterling Electric Co., cat. 937, 1937, page 146 item AL-2380.