

(12) STANDARD PATENT
(19) AUSTRALIAN PATENT OFFICE

(11) Application No. **AU 2018316522 B2**

(54) Title
CD38 antibody

(51) International Patent Classification(s)
C07K 16/40 (2006.01) **C07K 16/28** (2006.01)
A61K 39/395 (2006.01)

(21) Application No: **2018316522** (22) Date of Filing: **2018.08.16**

(87) WIPO No: **WO19/034753**

(30) Priority Data

(31) Number	(32) Date	(33) Country
62/582,609	2017.11.07	US
62/546,336	2017.08.16	US

(43) Publication Date: **2019.02.21**

(44) Accepted Journal Date: **2025.02.20**

(71) Applicant(s)
Black Belt Therapeutics Limited

(72) Inventor(s)
GOUBIER, Anne;SALIMU, Josephine;GOYENECHEA CORZO, Beatriz;MERCHIER, Pascal;MOULDER, Kevin;EISSLER, Nina;FILOSTO, Simone;BARUAH, Hemanta;PRINZ, Bianka

(74) Agent / Attorney
FB Rice Pty Ltd, L 23 44 Market St, Sydney, NSW, 2000, AU

(56) Related Art
J. DECKERT ET AL 2014 "SAR650984, A Novel Humanized CD38-Targeting Antibody, Demonstrates Potent Antitumor Activity in Models of Multiple Myeloma and Other CD38+ Hematologic Malignancies", CLIN. CANCER RES., vol. 20, no. 17, p. 4574 - 4583



(51) International Patent Classification:

A61K 39/395 (2006.01) C07K 16/40 (2006.01)
C07K 16/28 (2006.01)

(21) International Application Number:

PCT/EP2018/072272

(22) International Filing Date:

16 August 2018 (16.08.2018)

(25) Filing Language:

English

(26) Publication Language:

English

(30) Priority Data:

62/546,336 16 August 2017 (16.08.2017) US
62/582,609 07 November 2017 (07.11.2017) US

(71) Applicant: TUSK THERAPEUTICS LTD [GB/GB];
Stevenage Bioscience Catalyst, Accelerator Building, Gun-
nells Wood Road, Stevenage Hertfordshire SG1 2FX (GB).

(72) Inventors: GOUBIER, Anne; c/o Tusk Therapeutics
Limited, Stevenage Bioscience Catalyst, Gunnells Wood
Road, Stevenage Hertfordshire SG1 2FX (GB). SALIMU,
Josephine; c/o Tusk Therapeutics Limited, Stevenage Bio-
science Catalyst, Gunnells Wood Road, Stevenage Hert-
fordshire SG1 2FX (GB). GOYENECHEA, Beatriz; c/o
Tusk Therapeutics Limited, Stevenage Bioscience Catalyst,
Gunnells Wood Road, Stevenage Hertfordshire SG1 2FX
(GB). MERCHERS, Pascal; c/o Tusk Therapeutics Lim-
ited, Stevenage Bioscience Catalyst, Gunnells Wood Road,
Stevenage Hertfordshire SG1 2FX (GB). MOULDER,
Kevin; c/o Tusk Therapeutics Limited, Stevenage Bio-
science Catalyst, Gunnells Wood Road, Stevenage Hertford-
shire SG1 2FX (GB). EISLER, Nina; c/o Tusk Therapeu-
tics Limited, Stevenage Bioscience Catalyst, Gunnells Wood
Road, Stevenage Hertfordshire SG1 2FX (GB). FILOSTO,
Simone; c/o Tusk Therapeutics Limited, Stevenage Bio-
science Catalyst, Gunnells Wood Road, Stevenage Hertford-
shire SG1 2FX (GB). BARUAH, Hemanta; c/o Adimab,
LLC, 7 Lucent Drive, Lebanon, New Hampshire 03766
(US). PRINZ, Bianca; c/o Adimab, LLC, 7 Lucent Drive,
Lebanon, New Hampshire 03766 (US).

(74) Agent: LEONARD, Thomas Charles et al.; Kilburn &
Strode LLP, Lacon London, 8 Theobalds Road, London
London WC1X 8NL (GB).

(81) Designated States (unless otherwise indicated, for every
kind of national protection available): AE, AG, AL, AM,
AO, AT, AU, AZ, BA, BB, BG, BH, BN, BR, BW, BY, BZ,
CA, CH, CL, CN, CO, CR, CU, CZ, DE, DJ, DK, DM, DO,
DZ, EC, EE, EG, ES, FI, GB, GD, GE, GH, GM, GT, HN,

HR, HU, ID, IL, IN, IR, IS, JO, JP, KE, KG, KH, KN, KP,
KR, KW, KZ, LA, LC, LK, LR, LS, LU, LY, MA, MD, ME,
MG, MK, MN, MW, MX, MY, MZ, NA, NG, NI, NO, NZ,
OM, PA, PE, PG, PH, PL, PT, QA, RO, RS, RU, RW, SA,
SC, SD, SE, SG, SK, SL, SM, ST, SV, SY, TH, TJ, TM, TN,
TR, TT, TZ, UA, UG, US, UZ, VC, VN, ZA, ZM, ZW.

(84) Designated States (unless otherwise indicated, for every
kind of regional protection available): ARIPO (BW, GH,
GM, KE, LR, LS, MW, MZ, NA, RW, SD, SL, ST, SZ, TZ,
UG, ZM, ZW), Eurasian (AM, AZ, BY, KG, KZ, RU, TJ,
TM), European (AL, AT, BE, BG, CH, CY, CZ, DE, DK,
EE, ES, FI, FR, GB, GR, HR, HU, IE, IS, IT, LT, LU, LV,
MC, MK, MT, NL, NO, PL, PT, RO, RS, SE, SI, SK, SM,
TR), OAPI (BF, BJ, CF, CG, CI, CM, GA, GN, GQ, GW,
KM, ML, MR, NE, SN, TD, TG).

Published:

- with international search report (Art. 21(3))
- with sequence listing part of description (Rule 5.2(a))

(54) Title: CD38 ANTIBODY

(57) Abstract: The present disclosure provides antibody sequences found in antibodies that bind to human CD38. In particular, the present disclosure provides sequences of anti-human CD38 antibodies. Antibodies and antigen-binding portions thereof including such sequences present features compatible with pharmaceutical manufacturing and development can be provided as fully human antibodies (e.g., fully human monoclonal antibodies or antigen-binding fragments) that can be useful for medical methods and compositions, in particular for treating cancer.

CD38 MODULATING ANTIBODY AGENTS**Background**

- [01] CD38 is a type a type II membrane receptor glycoprotein having enzymatic activities, in particular as an important ADP-ribosyl cyclase that produces cyclic adenosine diphosphate ribose (cADPR) from nicotinamide adenine dinucleotide. CD38 can also hydrolyze NAD⁺ into ADPR. Generation of ADPR may modulate immunological responses as it is upstream of a pathway leading to the production of immune-suppressive adenosine. Different extracellular stimuli can induce cADPR production. cADPR is important to the mobilization of intracellular calcium stock that is involved in many cell functions such as cell proliferation, differentiation, adhesion, and signal transduction. CD38 was initially identified as a leukocyte activation marker but plays dual roles as receptor and ectoenzyme, endowed with cell signalling and cell homeostasis activities. CD38 has been linked to various human diseases, including malignancies such as chronic lymphocytic leukemia, myeloma and ovarian carcinoma (Quarona V, et al., 2013; Wei W, et al., 2014).
- [02] CD38 is found on the surface of many cell types that are involved in immunological responses (in short referred to as immune cells), including effector cells such as T and B lymphocytes and NK cells, but also immune suppressive cells such as regulatory T and B cells, myeloid derived suppressive cells (MDSCs) or tumour associated macrophages (Chevrier S et al. 2017). For instance, in lung cancer patients, anti-PD-1 treatment induced proliferation of PD-1 expressing T cells that expressed high levels of CD38 (Kamphorst AO et al., 2017). The importance of cADPR- and CD38-mediated Ca²⁺ signalling for biological activity of immune cells, in particular for the modulation of the immune response in physiological and pathological conditions, has been described in the literature (Morandi F et al., 2015; Rah SY et al., 2015).
- [03] CD38 is highly expressed by cancer cells in multiple myeloma patients at all stages of disease and in CLL patients with a poor prognosis. Various CD38-targeting therapies are developed by generating compounds that act mainly as CD38 antagonists or inhibitors (de Weers M et al., 2011; van de Donk NW et al., 2016; Horenstein AL et al., 2017). Anti-CD38 monoclonal antibodies acting as CD38 agonists (such as the one named IB4) have also been characterized as inducing the mobilization of calcium ions, CD38 shedding, NK cell-mediated cytotoxicity, cytokine secretion (in particular Interleukin 6 and Interferon gamma), and proliferation of human T lymphocytes, among other activities, and were modified to deliver immunotoxins (Malavasi F et al., 2008; Hara-Yokoyama M et al., 2008; Frasca L et al, 2006; Karakasheva T et al., 2015). Such a positive effect on immune cells

2018316522 20 Jan 2025

may be related to induction of Ca²⁺ mobilization, inhibition of CD38 enzymatic activity, and/or activation of intra-cellular signaling pathways.

- [04] Monoclonal antibodies were developed for targeted, direct killing of CD38-expressing tumor cells and have shown promising results in the clinic. However, the activity of such anti-CD38 antibodies may be restricted to tumors in which CD38 is highly expressed on the surface of cancer cells. In solid tumors, the expression of CD38 is generally lower or absent on the tumor cells and may be associated with tumor infiltrating immune cells, both effector and suppressive. Therefore, there is still a need for anti-CD38 antibodies presenting activities that result from the combination of different components, such as CD38-specific agonistic or modulating properties together with targeted cell killing or activation, and compatibility with pharmaceutical development, and that can be exploited for treating cancer, in particular for treating solid and haematological cancers.

- [04A] Any discussion of documents, acts, materials, devices, articles or the like which has been included in the present specification is not to be taken as an admission that any or all of these matters form part of the prior art base or were common general knowledge in the field relevant to the present disclosure as it existed before the priority date of each of the appended claims.

SUMMARY

- [04B] In one aspect, the present invention provides an IgG1 antibody or antigen-binding fragment thereof, wherein the antibody or antigen-binding fragment comprises:
- a) the amino acid sequence of SEQ ID NO: 1 as a variable heavy chain complementarity determining region 1;
 - b) the amino acid sequence of SEQ ID NO: 2 as a variable heavy chain complementarity determining region 2;
 - c) the amino acid sequence of SEQ ID NO: 3 as a variable heavy chain complementarity determining region 3;
 - d) the amino acid sequence of SEQ ID NO: 5 as a variable light chain complementarity determining region 1;
 - e) the amino acid sequence of SEQ ID NO: 6 as a variable light chain complementarity determining region 2; and
 - f) the amino acid sequence of SEQ ID NO: 7 as a variable light chain complementarity determining region 3.

2018316522 20 Jan 2025

- [04C] In another aspect, the present invention provides a nucleic acid molecule encoding the antibody or antigen-binding fragment thereof of the invention.
- [04D] In another aspect, the present invention provides a nucleic acid vector comprising the nucleic acid molecule of the invention.
- [04E] In another aspect, the present invention provides a host cell comprising the nucleic acid vector of the invention.
- [04F] In another aspect, the present invention provides a method for producing an antibody or antigen-binding fragment thereof of the invention by culturing a host cell of the invention.
- [04G] In another aspect, the present invention provides a composition comprising an antibody or antigen-binding fragment thereof of the invention.
- [04H] In another aspect, the present invention provides the use of an antibody or antigen-binding fragment thereof of the invention, or of a composition of the invention, in the manufacture of a medicament for treating cancer, wherein the cancer comprises CD38 expressing cancer cells.
- [04I] In another aspect, the present invention provides a method of treating cancer in a subject, comprising administering to the subject an effective amount of the composition of the invention, wherein the cancer comprises CD38 expressing cancer cells

2018316522 20 Jan 2025

- [04J] In another aspect, the present invention provides a kit comprising the composition of the invention in a container.
- [04K] In another aspect, the present invention provides a method of preparing an anti-CD38 antibody comprising providing an antibody of the invention, and subjecting the antibody to affinity maturation, wherein the anti-CD38 antibody produced has a greater affinity to CD38 than the parental antibody.
- [04L] In another aspect, the present invention provides a method of preparing a pharmaceutical composition comprising providing an antibody prepared according to the affinity maturation method of the invention and co-formulating the antibody with at least one or more pharmaceutically acceptable excipients.
- [05] In some embodiments, the present disclosure provides new CD38 Modulating Antibody Agents. In some embodiments, provided CD38 Modulating Antibody Agents are antibodies or antigen-binding fragments that specifically bind to CD38, and particularly to human CD38, in many embodiments to a site in the human CD38 extracellular domain.
- [06] In some embodiments, provided antibodies or antigen binding fragments modulate one or more features of CD38. That is, in some embodiments, level and/or activity of CD38, and/or one or more downstream effects thereof, is detectably altered when a provided antibody is present as compared with when it is absent. Alternatively or additionally, in some embodiments, level and/or activity of CD38, and/or one or more downstream effects thereof, when a provided antibody is present, is comparable to or greater than that observed under comparable conditions when a reference CD38 Modulating Antibody Agent (e.g., a reference anti-CD38 antibody, such as IB-4, with a known desirable attribute; e.g., a known ability to agonize one or more features of CD38).
- [07] In many embodiments, one or more features of CD38 is enhanced when a provided CD38 Modulating Antibody Agent (e.g., anti-CD38 antibody or antigen-binding fragment thereof) is present. For example, in some embodiments, presence of a provided CD38 Modulating Antibody Agent (e.g., anti-CD38 antibody or antigen-binding fragment thereof) correlates with increased immune cell activation, and/or proliferation. Thus, provided CD38 Modulating Antibody Agents are often referred to herein as “agonists”. Those skilled in the art, however, will appreciate that teachings of the present disclosure are not limited by particular mechanism of action of provided antibodies or antigen-binding fragments

2018316522 25 Oct 2024

thereof. Relevant structural and/or functional features of provided antibodies are described herein and speak for themselves.

- [08] In some embodiments, provided CD38 Modulating Antibody Agents (e.g., CD38 antibodies or antigen-binding fragments) may be characterized, for example, by effects on certain immune effector cells (e.g., NK cells and/or T cells). Alternatively or additionally, in some embodiments, provided CD38 Modulating Antibody Agents (e.g., CD38 antibodies or antigen-binding fragments) may be characterized, for example, by effects on immune suppressive cells. For example, in some embodiments, provided CD38 Modulating Antibody Agents display activating properties with respect to immune effector cells such as NK cells and T cells and/or cytotoxic properties towards CD38 high expressing cells such as immune suppressive cells or tumor cells (e.g., in each case, that express CD38 on their surfaces). Alternatively or additionally, in some embodiments, provided CD38 Modulating Antibody Agents are characterized by one or more features that are associated with binding to a specific epitope in human CD38 extracellular domain and/or that render them particularly amenable to pharmaceutical use and/or manufacturing.
- [09] Provided technologies, including provided CD38 Modulating Antibody Agents (e.g., provided antibodies or antigen-binding fragments thereof (or variants of the same), compositions including them, and/or uses for them, are useful in medicine. In some embodiments, such provided technologies are useful in cancer therapy and/or prophylaxis.
- [10] In some embodiments, provided CD38 Modulating Antibody Agents are exemplified by the antibodies having the sequence of aCD38-a-309, and more in general antibodies or agents that are or comprise one or more antigen-binding fragments or portions thereof, for example that comprise the aCD38-a-309-HCDR3 amino acid sequence (SEQ ID NO: 3) as variable heavy chain complementarity determining region 3, and/or, in some embodiments, comprise one or both of the aCD38-a-309 HCDR1 (SEQ ID NO: 1) and HCDR2 (SEQ ID NO: 2) sequences, and/or that compete with aCD38-a-309 for binding human CD38 extracellular domain. In some embodiments, provided antibodies or antigen-binding fragments thereof bind to human CD38 with a K_d of in the 10^{-8} M range, or below (in the 10^{-9} M range), preferably the antibodies or antigen-binding fragments thereof bind to human CD38 with a K_d in the 10^{-8} M to 10^{-11} M range. In some embodiments the K_d is from 10^{-8} to 10^{-11} . The K_d to evaluate the binding affinity of the antibodies or antigen binding fragments thereof can be obtained by standard methodologies including surface plasmon resonance (SPR) such as Biacore analysis or analysis using Forte Bio Octet Systems.

2018316522 25 Oct 2024

- [11] In some embodiments, provided CD38 Modulating Antibody Agents (e.g., provided antibodies or antigen-binding fragments thereof) bind to an epitope on human CD38 that is bound by aCD38-a-309. In some embodiments, such provided CD38 Modulating Antibody Agents may bind to human CD38 extracellular domain. In some embodiments, provided CD38 Modulating Antibody Agents may bind to an epitope of CD38 (e.g., when assessed using one or more assays as described herein or otherwise known in the art). In some embodiments, provided antibodies or antigen-binding fragments thereof may bind to human and Cynomolgus Monkey CD38 (e.g., to an extracellular epitope on human and Cynomolgus Monkey CD38) with K_d value in the 10^{-8} M range, antigen-binding fragments thereof bind to human CD38 with a K_d of in the range of 10^{-8} to 10^{-11} M.
- [12] In some embodiments, the provided antibodies or antigen-binding fragments thereof do bind to a mutant human CD38 (as compared to non-mutant human CD38 (SEQ ID NO: 9)), wherein in the mutant human CD38, the serine residue in position 274 has been substituted with a phenylalanine.
- [13] In some embodiments, the provided antibodies or antigen-binding fragments thereof do not bind to a mutant human CD38 or binds with a reduced affinity to a mutant human CD38 (as compared to non-mutant human CD38 (SEQ ID NO: 9)), wherein in the mutant human CD38, the aspartate residue in position 202 has been substituted with a glycine residue.
- [14] In some embodiments, the provided antibodies or antigen-binding fragments thereof do bind to a mutant human CD38 (as compared to non-mutant human CD38 (SEQ ID NO: 9)), wherein in the mutant human CD38, the serine residue in position 274 has been substituted with a phenylalanine and do not bind to a mutant human CD38, or binds with a reduced affinity to a mutant human CD38, wherein in the mutant human CD38 the aspartate residue in position 202 has been substituted with a glycine residue.
- [15] Among other things, the present disclosure provides a procedure (Fig. 1) that can be utilized to identify and/or characterize particularly useful CD38 Modulating Antibody Agents (e.g., anti CD38 antibodies or antigen-binding fragments thereof) as described herein (e.g., anti-CD38 antibodies or antigen-binding fragments thereof characterized by certain structural and/or functional features, such as specific binding to human CD38 (e.g., to an extracellular epitope thereof), inclusion of one or more CDR sequence elements as described herein (and particularly inclusion of an HCDR3 sequence element, optionally in combination with HCDR1 and/or HCDR2 elements), cell activating activity as described herein, cytotoxic activity as described herein (e.g., with respect to immune regulatory cells with relatively high levels of CD38 on their surfaces), and combinations thereof). In some

2018316522 25 Oct 2024

embodiments, particularly useful anti-CD38 antibodies as described herein are characterized by a plurality of such features. In some embodiments, one or more antibodies described herein may be characterized as a CD38 Modulating Antibody Agent.

- [16] Thus, as exemplified herein, certain antibodies and/or antigen-binding fragments comprising aCD38-a-309 sequences (in particular aCD38-a-309-HCDR3 (SEQ ID NO: 3) and/or aCD38-a-309-LCDR3 (SEQ ID NO: 7)) are characterized by such desirable structural and/or functional features; such antibodies and/or antigen-binding fragments thereof may be referred to herein as CD38 Modulating Antibody Agents. Additionally, in accordance with the present disclosure, antibodies and antigen-binding fragments thereof compete with aCD38-a-309 may be particularly useful antibodies; such antibodies and/or antigen-binding fragments thereof may also be referred to herein as CD38 Modulating Antibody Agents.
- [17] Antibodies (and/or antigen-binding fragments thereof) described herein may be particularly useful in medicine (e.g., in therapy and/or in prophylaxis, for example in the treatment of cancer), and/or for use with respect to methods that require or involve targeting an epitope within human CD38 extracellular domain. Provided antibodies or antigen-binding fragments thereof may be prepared as presenting the most appropriate isotype, in particular human isotype from the group consisting of IgG1, IgG2, IgG3, and IgG4 isotype antibodies, more particularly human IgG1.
- [18] In one aspect, the present disclosure provides aCD38-a-309-HCDR3 amino acid sequence (SEQ ID NO: 3) and polypeptides that include it, such as, for example, antibodies or antigen-binding fragments comprising the aCD38-a-309-HCDR3 amino acid sequence (SEQ ID NO: 3) as variable heavy chain complementarity determining region 3. In some embodiments, such antibody or antigen-binding fragment may be further characterized by comprising further aCD38-a-309 amino acid sequence elements such as:
- a) aCD38-a-309-HCDR1 amino acid sequence (SEQ ID NO: 1) as variable heavy chain complementarity determining region 1; and/or
 - b) aCD38-a-309-HCDR2 amino acid sequence (SEQ ID NO: 2) as variable heavy chain complementarity determining region 2.
- [19] In some embodiments, provided antibodies or antigen-binding fragments thereof may comprise variable heavy chain complementarity determining regions defined above (i.e. aCD38-a-309 amino acid sequence elements) further in the correct order, specifically separated by antibody frame sequences, such the one included in aCD38-a-309-

2018316522 25 Oct 2024

HCDR123 amino acid sequence (SEQ ID NO: 4), in particular for exerting correctly their binding and functional properties. For example, in some embodiments, a provided antibody or antigen-binding fragment said thereof can comprise aCD38-a-309-HCDR123 amino acid sequence (SEQ ID NO: 4 or the HCDR1, HCDR2 and HCDR3 sequences thereof) and, optionally:

- a) aCD38-a-309-LCDR1 amino acid sequence (SEQ ID NO: 5) as variable light chain complementarity determining region 1;
- b) aCD38-a-309-LCDR2 amino acid sequence (SEQ ID NO: 6) as variable light chain complementarity determining region 2; and
- c) aCD38-a-309-LCDR3 amino acid sequence (SEQ ID NO: 7) as variable light chain complementarity determining region 3.

[20] Thus, in some embodiments, the present disclosure provides an isolated antibody or antigen-binding fragments thereof comprising a variable heavy chain comprising aCD38-a-309-HCDR123 amino acid sequence (SEQ ID NO: 4). Preferably, such isolated antibody or antigen-binding fragments thereof further comprises a variable light chain comprising aCD38-a-309-LCDR123 amino acid sequence (SEQ ID NO: 8), as described in the Examples.

[21] In some embodiments the present disclosure provides an isolated antibody or antigen-binding fragments thereof comprising a variable heavy chain comprising the sequence:

FTFSSYSMNWVRQAPGKGLEWVSSISSSSNYIYYADSVKGRFTISRDNKNSLYL
QMNSLRAEDTAVYYCAREPIYTSGWPFDI

(SEQ ID NO: 12)

and/or a variable light chain sequence comprising the sequence:

RASQSVSSYLAWYQQKPGQAPRLLIYDASNRATGIPARFSGSGSGTDFTLTISL
EPEDFAVYYCQQHVNFPWT

(SEQ ID NO: 13).

[22] In some embodiments the variable heavy chain sequence of aCD38-a-309 comprises the sequence:

EVQLVESGGGLVKPGGSLRLSCAASGFTFSSYSMNWVRQAPGKGLEWVSSISS
SSNYIYYADSVKGRFTISRDNKNSLYLQMNSLRAEDTAVYYCAREPIYTSGWPF
DIWGQGTMOVIVSS

(SEQ ID NO: 10)

and the variable light chain sequence of aCD38-a-309 comprises the sequence:

EIVLTQSPATLSLSPGERATLSCRASQSVSSYLAWYQQKPGQAPRLLIYDASNRA
TGIPARFSGSGSGTDFTLTISLLEPEDFAVYYCQQHVNFPWTFGGGKVEIK

(SEQ ID NO: 11).

- [23] The present disclosure also provides an antibody or antigen-binding fragment thereof comprising the sequence of aCD38-a-309-HCDR3 (SEQ ID NO: 3) as an HCDR3 and the sequence of aCD38-a-309-LCDR3 (SEQ ID NO: 7) as an LCDR3.
- [24] The present disclosure also provides variant antibodies and antigen binding fragments thereof that have certain % identities relative to a reference sequence, such as a CDR sequence or a heavy or light chain variable sequence of aCD38-a-309. Such antibodies and antigen binding fragments thereof may also be referred to herein as CD38 Modulating Antibody Agents.
- [25] For example, in some embodiments the anti-CD38 antibody or antigen binding fragment thereof comprises a variable heavy chain sequence comprising an amino acid sequence having at least 90% sequence identity to SEQ ID NO: 4. In some embodiments the anti-CD38 antibody or antigen binding fragment thereof comprises a variable heavy chain sequence comprising an amino acid sequence having at least 95% sequence identity to SEQ ID NO: 4. In some embodiments the anti-CD38 antibody or antigen binding fragment thereof comprises a variable heavy chain sequence comprising an amino acid sequence having at least 98% sequence identity to SEQ ID NO: 4. In some embodiments the anti-CD38 antibody or antigen binding fragment thereof comprises a variable heavy chain sequence comprising the amino acid sequence of SEQ ID NO: 4.
- [26] In some embodiments the anti-CD38 antibody or antigen binding fragment thereof comprises a variable light chain sequence comprising an amino acid sequence having at least 90% sequence identity to SEQ ID NO: 8. In some embodiments the anti-CD38 antibody or antigen binding fragment thereof comprises a variable light chain sequence comprising an amino acid sequence having at least 95% sequence identity to SEQ ID NO: 8. In some embodiments the anti-CD38 antibody or antigen binding fragment thereof comprises a variable light chain sequence comprising an amino acid sequence having at least 98% sequence identity to SEQ ID NO: 8. In some embodiments the anti-CD38 antibody or antigen binding fragment thereof comprises a variable light chain sequence comprising the amino acid sequence of SEQ ID NO: 8.
- [27] In some embodiments the anti-CD38 antibody or antigen binding fragment thereof comprises a variable heavy chain sequence comprising an amino acid sequence having at least 90% sequence identity to SEQ ID NO: 4 and a variable light chain sequence comprising an amino acid sequence having at least 90% sequence identity to SEQ ID NO: 8. In some embodiments the anti-CD38 antibody or antigen binding fragment thereof

2018316522 25 Oct 2024

comprises a variable heavy chain sequence comprising an amino acid sequence having at least 95% sequence identity to SEQ ID NO: 4 and a variable light chain sequence comprising an amino acid sequence having at least 95% sequence identity to SEQ ID NO: 8. In some embodiments the anti-CD38 antibody or antigen binding fragment thereof comprises a variable heavy chain sequence comprising an amino acid sequence having at least 98% sequence identity to SEQ ID NO: 4 and a variable light chain sequence comprising an amino acid sequence having at least 98% sequence identity to SEQ ID NO: 8. In some embodiments the anti-CD38 antibody or antigen binding fragment thereof comprises a variable heavy chain sequence comprising the amino acid sequence of SEQ ID NO: 4 and a variable light chain sequence comprising the amino acid sequence of SEQ ID NO: 8.

- [28] In some embodiments the anti-CD38 antibody or antigen binding fragment thereof comprises a variable heavy chain sequence comprising an amino acid sequence having at least 90% sequence identity to SEQ ID NO: 10. In some embodiments the anti-CD38 antibody or antigen binding fragment thereof comprises a variable heavy chain sequence comprising an amino acid sequence having at least 95% sequence identity to SEQ ID NO: 10. In some embodiments the anti-CD38 antibody or antigen binding fragment thereof comprises a variable heavy chain sequence comprising an amino acid sequence having at least 98% sequence identity to SEQ ID NO: 10. In some embodiments the anti-CD38 antibody or antigen binding fragment thereof comprises a variable heavy chain sequence comprising the amino acid sequence of SEQ ID NO: 10.
- [29] In some embodiments the anti-CD38 antibody or antigen binding fragment thereof comprises a variable light chain sequence comprising an amino acid sequence having at least 90% sequence identity to SEQ ID NO: 11. In some embodiments the anti-CD38 antibody or antigen binding fragment thereof comprises a variable light chain sequence comprising an amino acid sequence having at least 95% sequence identity to SEQ ID NO: 11. In some embodiments the anti-CD38 antibody or antigen binding fragment thereof comprises a variable light chain sequence comprising an amino acid sequence having at least 98% sequence identity to SEQ ID NO: 11. In some embodiments the anti-CD38 antibody or antigen binding fragment thereof comprises a variable light chain sequence comprising the amino acid sequence of SEQ ID NO: 11.
- [30] In some embodiments the anti-CD38 antibody or antigen binding fragment thereof comprises a variable heavy chain sequence comprising an amino acid sequence having at least 90% sequence identity to SEQ ID NO: 10 and a variable light chain sequence comprising an amino acid sequence having at least 90% sequence identity to SEQ ID NO:

2018316522 25 Oct 2024

11. In some embodiments the anti-CD38 antibody or antigen binding fragment thereof comprises a variable heavy chain sequence comprising an amino acid sequence having at least 95% sequence identity to SEQ ID NO: 10 and a variable light chain sequence comprising an amino acid sequence having at least 95% sequence identity to SEQ ID NO: 11. In some embodiments the anti-CD38 antibody or antigen binding fragment thereof comprises a variable heavy chain sequence comprising an amino acid sequence having at least 98% sequence identity to SEQ ID NO: 10 and a variable light chain sequence comprising an amino acid sequence having at least 98% sequence identity to SEQ ID NO: 11. In some embodiments the anti-CD38 antibody or antigen binding fragment thereof comprises a variable heavy chain sequence comprising the amino acid sequence of SEQ ID NO: 10 and a variable light chain sequence comprising the amino acid sequence of SEQ ID NO: 11.

- [31] In some embodiments the anti-CD38 antibody or antigen binding fragment thereof comprises a variable heavy chain sequence comprising an amino acid sequence having at least 90% sequence identity to SEQ ID NO: 12. In some embodiments the anti-CD38 antibody or antigen binding fragment thereof comprises a variable heavy chain sequence comprising an amino acid sequence having at least 95% sequence identity to SEQ ID NO: 12. In some embodiments the anti-CD38 antibody or antigen binding fragment thereof comprises a variable heavy chain sequence comprising an amino acid sequence having at least 98% sequence identity to SEQ ID NO: 12. In some embodiments the anti-CD38 antibody or antigen binding fragment thereof comprises a variable heavy chain sequence comprising the amino acid sequence of SEQ ID NO: 12.
- [32] In some embodiments the anti-CD38 antibody or antigen binding fragment thereof comprises a variable light chain sequence comprising an amino acid sequence having at least 90% sequence identity to SEQ ID NO: 13. In some embodiments the anti-CD38 antibody or antigen binding fragment thereof comprises a variable light chain sequence comprising an amino acid sequence having at least 95% sequence identity to SEQ ID NO: 13. In some embodiments the anti-CD38 antibody or antigen binding fragment thereof comprises a variable light chain sequence comprising an amino acid sequence having at least 98% sequence identity to SEQ ID NO: 13. In some embodiments the anti-CD38 antibody or antigen binding fragment thereof comprises a variable light chain sequence comprising the amino acid sequence of SEQ ID NO: 13.
- [33] In some embodiments the anti-CD38 antibody or antigen binding fragment thereof comprises a variable heavy chain sequence comprising an amino acid sequence having at least 90% sequence identity to SEQ ID NO: 12 and a variable light chain sequence

2018316522 25 Oct 2024

comprising an amino acid sequence having at least 90% sequence identity to SEQ ID NO: 13. In some embodiments the anti-CD38 antibody or antigen binding fragment thereof comprises a variable heavy chain sequence comprising an amino acid sequence having at least 95% sequence identity to SEQ ID NO: 12 and a variable light chain sequence comprising an amino acid sequence having at least 95% sequence identity to SEQ ID NO: 13. In some embodiments the anti-CD38 antibody or antigen binding fragment thereof comprises a variable heavy chain sequence comprising an amino acid sequence having at least 98% sequence identity to SEQ ID NO: 12 and a variable light chain sequence comprising an amino acid sequence having at least 98% sequence identity to SEQ ID NO: 13. In some embodiments the anti-CD38 antibody or antigen binding fragment thereof comprises a variable heavy chain sequence comprising the amino acid sequence of SEQ ID NO: 12 and a variable light chain sequence comprising the amino acid sequence of SEQ ID NO: 13.

- [34] Such variant antibodies and antigen binding fragments thereof may retain or exhibit the same (or substantially the same) functional and pharmacological properties as described for the antibodies and antigen binding fragments thereof having the heavy and light chain variable sequences disclosed herein for aCD38-a-309.
- [35] Moreover, aCD38-a-309 amino acid sequences also refer to antibody sequences that are defined by the number of substitution with respect to the aCD38-a-309 amino acid sequence elements defined above. For example, such sequence may comprise, as variable heavy chain complementarity determining region 3 (HCDR3) a sequence containing up to 1, 2, 3, or 4 amino acid substitutions within aCD38-a-309-HCDR3 (SEQ ID NO: 3). In a further embodiment, aCD38-a-309 amino acid sequences also refer to antibody sequences comprising, as variable heavy chain complementarity determining regions 1, 2 and 3 (HCDR1, HCDR2, and HCDR3) a sequence containing up to 1, 2, 3, 4, 5, 6, 7, 8, 9 or 10 amino acid substitutions within aCD38-a-309-HCDR1, aCD38-a-309-HCDR2, and aCD38-a-309-HCDR3, and more preferably a sequence containing up to 1, 2, 3, 4, 5, 6, 7, 8, 9 or 10 amino acid substitutions within aCD38-a-309-HCDR123 (SEQ ID NO: 4) or within SEQ ID NO: 10 or SEQ ID NO: 12. In some embodiments aCD38-a-309 amino acid sequences also refer to antibody sequences comprising as a variable heavy chain sequence a sequence containing up to 1, 2, 3, 4, 5, 6, 7, 8, 9, or 10, amino acid substitutions within the framework regions of the variable heavy chain sequence. The antibodies presenting such aCD38-a-309 amino acid sequence elements and such substitutions can still present the binding and/or functional properties of aCD38-a-309, and of a CD38 Modulating Antibody Agent in general.

2018316522 25 Oct 2024

- [36] Such aCD38-a-309 amino acid sequences may also comprise, as variable light chain complementarity determining region 3 (LCDR3) a sequence containing up to 1, 2, 3, or 4, amino acid substitutions within aCD38-a-309-LCDR3 (SEQ ID NO: 5). In a further embodiment, aCD38-a-309 amino acid sequences also refer to antibody sequences comprising, as variable light chain complementarity determining regions 1, 2 and 3 (LCDR1, LCDR2, and LCDR3) a sequence containing up to 1, 2, 3, 4, 5, 6, 7, 8, 9, or 10, amino acid substitutions within aCD38-a-309-LCDR1, aCD38-a-309-LCDR2, and aCD38-a-309-LCDR3, and more preferably a sequence containing up to 1, 2, 3, 4, 5, 6, 7, 8, 9, or 10, amino acid substitutions within aCD38-a-309-LCDR123 (SEQ ID NO: 8), or within SEQ ID NO: 11 or SEQ ID NO: 13. In some embodiments aCD38-a-309 amino acid sequences also refer to antibody sequences comprising as a variable light chain sequence a sequence containing up to 1, 2, 3, 4, 5, 6, 7, 8, 9, or 10, amino acid substitutions within the framework regions of the variable light chain sequence. The antibodies presenting such aCD38-a-309 amino acid sequence elements and such substitutions can still present the binding and/or functional properties of aCD38-a-309, and of a CD38 Modulating Antibody Agent in general.
- [37] Accordingly, in one embodiment, the present disclosure provides an anti-CD38 Antibody Agent (i.e. an antibody or antigen-binding fragment thereof and variants thereof as described herein) comprising:

- a. the variable heavy chain region sequence of aCD38-a-309 (or a variant thereof, such as an affinity matured variant thereof) or a variable heavy chain region sequence having up to 5 amino acid substitutions compared to the variable heavy chain region sequence of aCD38-a-309 (or a variant thereof, such as an affinity matured variant thereof); and/or
- b. the variable light chain region sequence of aCD38-a-309 (or a variant thereof, such as an affinity matured variant thereof) or a variable light chain region sequence having up to 5 amino acid substitutions compared to the variable light chain region sequence of aCD38-a-309 (or a variant thereof, such as an affinity matured variant thereof).

The aCD38-a-309 heavy chains that may incorporate amino acid substitutions include SEQ ID NOs 4, 10, 12. The aCD38-a-309 light chains that may incorporate amino acid substitutions include SEQ ID Nos 8, 11 and 13.

- [38] The amino acid substitutions preferably do not adversely effect, or not substantially adversely effect, the functional properties of the antibodies. The substitutions may therefore be considered conservative amino acid substitutions. Preferably, when amino acid

2018316522 25 Oct 2024

substitutions do occur, they occur in a ratio of 1:1, such that the total length of the heavy and/or light chain variable region does not change.

- [39] The disclosure also provides antibodies or antigen-binding fragments thereof, wherein any methionine in the light or heavy chains of the antibodies may be altered, for example to reduce methionine oxidation. For example, a methionine residue may be altered to replace it with a different amino acid, for example leucine or phenylalanine. Such antibodies that have been modified in this way may need to undergo further modification (for example affinity maturation) before arriving at a final sequence.
- [40] In one embodiment of the disclosure, there is provided a variant antibody having CDR1, CDR2 and CDR3 sequences of an antibody as disclosed herein (for example the CDR1, CDR2 and CDR3 sequences of aCD38-a-309), or the variable heavy and variable light chain of any antibody as disclosed herein (for example the variable heavy and variable light chain of aCD38-a-309), but differing from the specified sequence in that at least one amino acid (for example a methionine) in the CDR has been changed to a different amino acid. The disclosed variants may be used and formulated as described for aCD38-a-309.
- [41] The disclosure also provides affinity matured antibodies, for example affinity matured variants derived from any of the antibodies disclosed herein. The disclosed affinity matured variants may be used and formulated as described for aCD38-a-309.
- [42] In some embodiments the disclosure provides a method of preparing an anti-CD38 antibody comprising providing an antibody as herein described (e.g., aCD38-a-309 or an antigen binding fragment or variant thereof), and subjecting the antibody to affinity maturation, wherein the antibody produced binds to CD38 with greater affinity than the parental antibody. Preferably the produced antibody binds to CD38 with at least 20%, at least 30%, at least 40%, more preferably at least 50% greater affinity than the parental antibody binds to CD38, for example as measured by the K_d. Methods for measuring affinity are known in the art and described in the Examples below. The affinity matured antibodies produced by such methods can be formulated and used as described herein for the other anti-CD38 Antibody Agents.
- [43] Affinity maturation may be carried out according to any suitable method known to the skilled person. For example, *in vitro* antibody display systems are widely used for the generation of specific antibodies with high affinity. In these systems, the phenotype (i.e., the antibody fragment) is coupled to the genotype (i.e., the antibody gene) allowing the direct determination of the sequence of the antibody. Several systems have been developed to achieve display of antibody repertoires to allow subsequent selection of binders and by

2018316522 25 Oct 2024

increasing the stringency of selection allows for the selection of higher and higher affinity variants. The antibody fragments can be expressed in yeast, ribosomes, phage display particles or by direct coupling to DNA.

- [44] Current antibody affinity maturation methods belong to two mutagenesis categories: stochastic and non-stochastic. Error-prone polymerase chain reaction (PCR), mutator bacterial strains, and saturation mutagenesis are typical examples of stochastic mutagenesis methods. Non-stochastic techniques often use alanine-scanning or site-directed mutagenesis to generate limited collections of specific variants. In addition, shuffling approaches to obtain shuffled variants of the parent antibody can also be used to improve antibodies affinity further.
- [45] Accordingly, in one embodiment of the disclosure, the method of affinity maturation is selected from the group consisting of stochastic mutagenesis (for example error-prone polymerase chain reaction (PCR), mutator bacterial strains, or saturation mutagenesis), non-stochastic mutagenesis (for example alanine-scanning or site-directed mutagenesis), shuffling (for example DNA shuffling, chain shuffling or CDR shuffling) and the use of the CRISPR-Cas9 system to introduce modifications.
- [46] Affinity maturation methods are described in, for example, Rajpal *et al.*, Proc Natl Acad Sci USA, 2005, 102(24):8466-71, Steinwand *et al.*, MAbs, 2014, 6(1):204-18, as well as in Handbook of Therapeutic Antibodies, Wiley, 2014, Chapter 6, Antibody Affinity (pages 115–140).
- [47] In some embodiments there is provided a method of preparing a pharmaceutical composition comprising providing an antibody prepared according to a method above, (i.e. for producing an antibody by affinity maturation) and co-formulating the antibody with at least one or more pharmaceutically acceptable excipients. The antibody used in the preparation of the pharmaceutical composition can be an affinity matured variant of aCD38-a-309. The pharmaceutical compositions produced by such methods can be used in the methods of treatment of the present disclosure as described herein for the other anti- CD38 Antibody Agents.
- [48] Antibodies and/or antigen-binding fragments thereof as described herein (e.g., a CD38 Modulating Antibody Agent that may include one or more aCD38-a-309 amino acid sequence elements such aCD38-a-309-HCDR3 or aCD38-a-309-HCDR123, and/or that may compete with aCD38-a-309 for binding to human CD38 and non-human primate CD38 for example Cynomolgus monkey CD38, etc.) may be provided in any of a variety of formats. For example, in some embodiments an appropriate format may be or comprise a

2018316522 25 Oct 2024

monoclonal antibody, a domain antibody, a nanobody, a Fab fragment, a F(ab')₂ fragment, a single chain variable fragment (scFv), a scFv-Fc fragment, a single chain antibody (scAb), an aptamer, or a nanobody. In some embodiments, an antibody or antigen-binding fragment thereof (and particularly a monoclonal antibody), may be a rabbit, mouse, chimeric, humanized or fully human antibody or antigen-binding fragment thereof. In some embodiments, a provided antibody or antigen-binding fragment thereof may be of an IgG, IgA, IgE, or IgM isotype (preferably human ones), as it can be most appropriate for a given use. In some embodiments, a provided antibody or antigen-binding fragment thereof is an IgG isotype, more particularly an IgG1, IgG2, IgG3, or IgG4 isotype (preferably human IgG1). In some embodiments, a provided antibody or antigen-binding fragment thereof (e.g., is provided as part of a multi-specific binding agent such as, for example, when it is desirable to associate further binding and/or functional moieties to a CD38 Modulating Antibody Agent such as a aCD38-a-309 amino acid sequence, the isolated antibody or antigen-binding can be comprised in a bispecific antibody, a multispecific antibody, or other multi-specific format that may be available in the art.

- [49] In some embodiments, a provided CD38 Modulating Antibody Agent comprises a CD38-binding entity (e.g., an anti-CD38 antibody or antigen-binding fragment thereof) and a conjugated payload such as a therapeutic or diagnostic agent. In many such embodiments, the agent is considered and/or referred to as an “immunoconjugate”. Examples of technologies and compounds that can be used for generating specific immunoconjugates such as antibody-drug are disclosed in the literature (Beck A et al., 2017) and described as applicable to several known anti-CD38 antibodies (WO2016166304).
- [50] In some embodiments, the present disclosure provides aCD38-a-309 amino acid sequences that identify provided antibodies or antigen-binding fragments thereof. In some embodiments, such sequences identify provided antibodies or antigen-binding fragments thereof that bind an epitope in the extracellular domain of human CD38, and optionally also a corresponding epitope of Cynomolgus monkey and/or murine CD38, either as isolated proteins or on the surface of cells expressing CD38 (such as immune cells or cell lines, e.g. Raji cells).
- [51] The disclosure also provides CD38 Modulating Antibody Agents binding the same (or similar) epitope as bound by the CD38 Modulating Antibody Agents of the disclosure. For example, in one embodiment there is provided an antibody that binds the same (or similar) epitope as aCD38-a-309 (or variants thereof)).

2018316522 25 Oct 2024

- [52] In some embodiments, the present disclosure provides procedures for screening and/or characterizing antibodies or antigen-binding fragments thereof that comprise a aCD38-a-309 amino acid sequences and/or that present binding features comparable to antibodies or antigen-binding fragments thereof comprising one or more aCD38-a-309 amino acid sequence elements (e.g. including aCD38-a-309-HCDR3 amino acid sequence and/or competing with aCD38-a-309) that allow binding to human CD38 extracellular domain as isolated protein and on the surface of cells expressing human CD38, competing for the same epitope.
- [53] Furthermore, the present disclosure also provides procedures for screening antibodies or antigen-binding fragments thereof that present functional features comparable to antibodies or antigen-binding fragments thereof comprising one or more aCD38-a-309 amino acid sequence elements, such features being cell activating and cytotoxic activities, and acting as CD38 Modulating Antibody Agents. At these scopes, the candidate antibodies can be tested in the assays that are described in the Examples (see Fig. 1) or other assays that are known in the art for establishing the presence of any of such features, but possibly all of them when evaluated in in vitro/ex vivo assays, cell-based assays, and/or animal models.
- [54] In some embodiments, the present disclosure provides nucleic acid molecules encoding an isolated antibody or antigen-binding fragment thereof that comprises a CD38 Modulating Antibody Agent such as a aCD38-a-309 amino acid sequence. In some embodiments, such provided nucleic acid molecules may contain codon-optimized nucleic acid sequences, and/or may be included in expression cassettes within appropriate nucleic acid vectors for the expression in host cells such as, for example, bacterial, yeast, insect, piscine, murine, simian, or human cells.
- [55] In some embodiments, the present disclosure provides host cells comprising heterologous nucleic acid molecules (e.g. DNA vectors) that express a provided CD38 Modulating Antibody Agent (e.g., an antibody or antigen-binding fragment thereof) having one or more properties, e.g., as described herein, of a CD38 Modulating Antibody Agent (e.g., comprising a aCD38-a-309 amino acid sequence). In some embodiments, the present disclosure provides methods of preparing a CD38 Modulating Antibody Agent (e.g., an antibody or antigen-binding fragment thereof) having one or more properties, e.g., as described herein, of a CD38 Modulating Antibody Agent (e.g. comprising a aCD38-a-309 amino acid sequence). In some embodiments, such methods may comprise culturing a host cell that comprises nucleic acids (e.g., heterologous nucleic acids that may comprise and/or be delivered to the host cell via vectors). In some embodiments, such a host cell

2018316522 25 Oct 2024

(and/or the heterologous nucleic acid sequences) is/are arranged and constructed so that the CD38 Modulating Antibody Agent (e.g., the antibody or antigen-binding fragment thereof) is secreted from the host cell (e.g., so that it can be isolated from cell culture supernatants), and/or exposed on the cell surface (for instance, if such aCD38- a-309 amino acid sequences and sequence elements are intended to be used in the context of, or together with, such cells, as in artificial T cell receptors grafting the specificity of a monoclonal antibody onto T cells).

- [56] In one aspect of the disclosure, there is provided an anti-CD38 antibody or antigen-binding fragment thereof, wherein the antibody or fragment thereof:
- exhibits ADCC activity against CD38+ target cells;
 - exhibits CDC against CD38+ target cells;
 - exhibits direct killing against CD38+ target cells; and
 - increases T cell proliferation in CD4+ and/or CD8+ cells by a greater amount than for daratumumab under the same or substantially the same conditions.
- [57] In such embodiments, the anti-CD38 antibody or antigen-binding fragment thereof may be, or may be derived from, for example aCD38-a-309.
- [58] In some embodiments, the anti-CD38 antibody or antigen-binding fragment thereof increases T cell proliferation in CD4+ and/or CD8+ cells by at least 15% as compared to untreated cells. In some embodiments T cell proliferation increases by at least about 20% as compared to untreated cells. T cell proliferation may be measured as provided in the Examples, for example as determined at an antibody concentration of 10ug/ml after 72 hours incubation and in the presence of 0.5 µg/ml anti-CD3 antibody.
- [59] The anti-CD38 antibody or antigen-binding fragment thereof induces immune cell effector cell activation, in particular the antibody induces T cell activation. In some embodiments, the anti-CD38 antibody or antigen-binding fragment thereof induces T cell activation at a greater amount as compared to daratumumab under the same or substantially the same conditions.
- [60] In some embodiments, the anti-CD38 antibody or antigen-binding fragment thereof may induce the secretion of cytokines, selected from the group consisting of IL-2, TNFa, IFNy and IL-10.
- [61] The anti-CD38 antibody or antigen-binding fragment thereof according to claim 25, wherein the antibody induces the secretion of cytokines, selected from the group consisting of IL-2, TNFa, IFNy and IL-10 at a greater amount than is induced by

2018316522 25 Oct 2024

daratumumab under the same or substantially the same conditions. In some embodiments, the anti-CD38 antibody or antigen-binding fragment thereof increases the secretion of IL-2, TNF α , and IL-10 as compared to daratumumab, e.g. aCD38-a-309. Cytokine secretion may be measured as provided in the Examples, for example as determined at an antibody concentration of 10ug/ml after 72 hours incubation.

- [62] In some embodiments T cell activation is determined by measuring NFAT signalling in luc_reporter Jurkat cells. In some embodiments, the NFAT signalling of the anti-CD38 antibody or antigen-binding fragment thereof, as measured in luc_reporter Jurkat cells is at least about 10% higher than that of daratumumab measured under the same or substantially the same conditions. In some embodiments, the NFAT signalling is at least about 15%, at least about 20%, or at least about 30% higher than NFAT signalling of daratumumab measured under the same or substantially the same conditions.
- [63] In a NFAT luc_reporter assay in Jurkat cells, NFAT signalling can be measured in the presence of soluble CD3 monoclonal antibody in relative luminescence units (RLU). The CD3 monoclonal antibody may be at a concentration of 1ug/ml and the Jurkat cells may be stimulated with the antiCD38 antibody at a concentration of from about 5 μ g/ml to about 40 μ g/ml (for example 10 μ g/ml). Using such an assay, NFAT signalling may be at least about 15%, at least about 20%, or at least about 30% higher than NFAT signalling of daratumumab measured under the same or substantially the same conditions, when the RLU of CD3 only stimulation is used as a baseline.
- [64] CDC activity may be determined using an antibody concentration of up to about 10ug/mL. However, maximum lysis may be reached at lower concentrations. In some embodiments CDC activity is determined by measuring the maximum percentage cell lysis of CD38+ cells, e.g. CD38+ Daudi cells in the presence of 10% complement.
- [65] In some embodiments, the antibody or fragment thereof causes more than 75% lysis of CD38+ expressing cells by CDC. In some embodiments, the antibody or fragment thereof causes more than about 80%, more than about 85%, more than about 90% or more than about 95% lysis of CD38+ expressing cells by CDC. The percentage lysis can be measured in Daudi cells in the presence of 10% complement, at a concentration of about 10ug/ml. In some embodiments, the anti-CD38 antibody or antigen-binding fragment induces CDC with an EC50 value of more than 0.15 μ g/mL against Daudi cells in the presence of 10% complement. In some embodiments, the anti-CD38 antibody or antigen-binding fragment induces CDC with an EC50 value of more than 0.15 μ g/mL against

2018316522 25 Oct 2024

Daudi cells in the presence of 10% complement and causes more than 75% lysis of CD38+ expressing cells by CDC.

- [66] Antibody-dependent cell-mediated cytotoxicity (ADCC) activity of the anti-CD38 antibodies or antigen-binding fragments thereof may be determined in vitro using an assay as described in the Examples, e.g. using CD38+ Daudi cells as the target cell and human PBMC cells as effector cells, wherein the ratio of target cells to effector cells is between 50 to 1 to 25 to 1.
- [67] In some embodiments, the anti-CD38 antibody thereof exhibits antibody -dependant cellular phagocytosis (ADCP) against CD38 expressing cells. ADCP activity may be determined by a reporter cell assay measuring FcγRIIIa engagement in Jurkat cells as the effector cells expressing FcγRIIIa. The effector cells also express NFAT-induced luciferase. The target cell in the assay may be a CD38 expressing Raji cell. NFAT signalling can be measured to determine the activity.
- [68] In some embodiments, the anti-CD38 antibody thereof exhibits direct killing of CD38-expressing cells by induction of apoptosis. Direct killing activity may be determined in vitro by using an assay as described in the Examples, e.g. using Daudi cells as target cells and using the anti-CD38 antibody at increasing concentration up to 10μg/mL, with or without a secondary (anti-human IgG) antibody or antibody fragment.
- [69] In some embodiments, the anti-CD38 antibody or antigen-binding fragment thereof has an inhibitory effect on CD38 NADase activity. The inhibitory effect on the CD38 NADase activity can be measured as in the assays of the Examples, e.g. by measuring the conversion of E-NAD⁺ into 5'-eAMP in Jurkat cells. In some embodiments, the inhibitory effect of the anti-CD38 antibody or antigen-binding fragment thereof on CD38 NADase activity is at least 10% lower compared to the CD38 NADase activity in the presence of an IgG non-binding control antibody as measured by the conversion of E-NAD⁺ into 5'eAMP in Jurkat cells. In some embodiments, the inhibitory effect can be at least at least about 15% lower compared to the CD38 NADase activity in Jurkat cells in the presence of an IgG non-binding control activity.
- [70] In some embodiments, the anti-CD38 antibody or antigen-binding fragment thereof reduces the CD38 NADase activity to no less than about 40% of the CD38 NADase activity in the presence of an IgG non-binding control antibody as measured by the conversion of E-NAD⁺ into 5'eAMP in Jurkat cells. In some embodiments, the antibody or antigen-binding fragment thereof reduces the CD38 NADase activity to no less than about 50%, to no less than about 60%, to no less than about 70%, to no less than about 75%, to

2018316522 25 Oct 2024

no less than about 80% of the CD38 NADase activity in the presence of an IgG non-binding control antibody. In some embodiments the antibody may reduce the CD38 NADase activity to between about 40% to 90%, between about 50%-90%, between about 60% to 90%, between about 70% to 90%, or to between about 75% to 90% of the CD38 NADase activity in the presence of an IgG non-binding control antibody. This means that in the presence of the anti-CD38 antibody or antigen-binding fragment thereof, CD38 NADase activity is still present in the Jurkat cells, however at a reduced amount as compared to in the presence of an IgG non-binding control antibody.

- [71] In some embodiments, the anti-CD38 antibody or antigen-binding fragment thereof has an inhibitory effect on CD38 NADase activity, while daratumumab has a stimulatory effect on CD38 NADase activity when measured substantially in the same conditions, e.g. when measured in Jurkat cells at a concentration of 10ug/ml.
- [72] In some embodiments, the anti-CD38 antibody or antigen-binding fragment thereof has an inhibitory effect on CD38 cyclase activity. The inhibitory effect on the CD38 cyclase activity can be measured as in the assays of the Examples, e.g. by measuring the conversion of E-NAD⁺ into 5'eAMP in Jurkat cells. In some embodiments, the inhibitory effect of the anti-CD38 antibody or antigen-binding fragment thereof on CD38 cyclase activity is at least about 10% lower compared to the CD38 cyclase activity in the presence of an IgG non-binding control antibody as measured by the conversion of E-NAD⁺ into 5'eAMP in Jurkat cells. In some embodiments, the inhibitory effect can be at least at least about 15% lower, at least about 20% lower, at least about 30 % lower, at least about 40% lower, at least about 50% lower or at least about 60% lower compared to the CD38 cyclase activity in the presence of an IgG non-binding control activity.
- [73] In some embodiments, the anti-CD38 antibody or antigen-binding fragment reduces the CD38 cyclase activity to no less than about 40% of the CD38 cyclase activity in the presence of an IgG non-binding control antibody as measured by the conversion of E-NAD⁺ into 5'eAMP in Jurkat cells. In some embodiments, the antibody or antigen-binding fragment thereof reduces the CD38 cyclase activity to no less than about 45%, or to no less than about 50% of the CD38 cyclase activity in the presence of an IgG non-binding control antibody. In some embodiments the antibody may reduce the CD38 cyclase activity to between about 40%-95%, between about 40%-80%, between about 40% to 70%, between about 40% to 60%, or to between about 45% to 55% of the CD38 cyclase activity in the presence of an IgG non-binding control antibody. This means that in the presence of the anti-CD38 antibody or antigen-binding fragment thereof, CD38 cyclase

activity is still present in the Jurkat cells, however at a reduced amount as compared to in the presence of an IgG non-binding control antibody.

- [74] In some embodiments, the inhibitory effect of the anti-CD38 antibody or antigen-binding fragment CD38 on CD38 cyclase activity is less than any inhibitory effect of daratumumab on CD38 cyclase activity when measured in the same or substantially the same conditions, e.g. when measured in Jurkat cells at a concentration of 10ug/ml.
- [75] The present disclosure also includes variants or derivatives of the antibody aCD38-a-309. Variant or derivative antibodies or antigen binding fragments thereof may share the same functional profile (i.e. pharmacological properties) as for the antibody from which they are derived. Similarly, the present disclosure includes antibodies or antigen binding fragments that compete for binding to CD38 with aCD38-a-309 (or variants thereof). Such competing antibodies may have the same functional profile (i.e. pharmacological properties) as aCD38-a-309.
- [76] In some embodiments the antibody or antigen-binding fragment thereof (or variants of the same) may be afucosylated. It is well known that antibody glycosylation may have impact on the activity, pharmacokinetics and pharmacodynamics of antibodies (e.g., monoclonal antibodies, recombinant antibodies, and/or antibodies that are otherwise engineered or isolated) and Fc-fusion proteins and specific technology may be exploited to obtain an antibody with the desired glycosylation profile (Liu L, 2015). Effector functions supporting the cytotoxicity of an antibody for use in accordance with the present disclosure (e.g., an anti-CD38 antibody as described herein, including for example an antibody which may be or be described as a CD38 Modulating Antibody Agent) can be enhanced using methods to decrease antibody fucosylation levels. Antibodies comprising specific aCD38-a-309 sequence elements presenting such properties can be generated, for example, by expressing a aCD38-a-309 sequence using technologies for genetically engineering cell lines which may produce antibodies with absent or reduced fucosylation capacity, some of them commercially available such as Potelligent (Lonza) GlyMAXX (ProBiogen), or by manipulating the manufacturing process, for example by controlling osmolarity and/or using enzyme inhibitors, see also for example the methods described in EP2480671.
- [77] In some embodiments, the present disclosure provides compositions (e.g. pharmaceutical compositions) comprising a provided antibody or an antigen-binding fragment thereof having desirable properties as described herein (e.g., as described for antibodies that are herein termed CD38 Modulating Antibody Agents, specifically including, for example, aCD38-a-309 antibodies or antigen-binding fragments thereof, and variants thereof). In

2018316522 25 Oct 2024

some embodiments, such a provided compositions are intended for and/or are used in a medical use, such as a therapeutic, diagnostic, or prophylactic use. In some embodiments, a provided such composition can further comprise a pharmaceutically acceptable carrier or excipient and/or may be for use in the treatment of cancer. In some embodiments, a pharmaceutical composition may be formulated with one or more carrier, excipients, salts, buffering agents, etc., as is known in the art. Those of skill in the art will be aware of and readily able to utilize a variety of formulation technologies, including as may be particularly desirable and/or useful for a given method and/or site of administration, for instance for parenteral (e.g. subcutaneous, intramuscular, or intravenous injection), mucosal, intratumoral, peritumoral, oral, or topical administration. In many embodiments, provided pharmaceutical compositions, comprising a CD38 Modulating Antibody Agent as described herein (e.g., an anti-CD38 antibody or antigen binding portion thereof), are formulated for parenteral delivery (e.g., by injection and/or infusion). In some embodiments, such a provided pharmaceutical composition may be provided, for example, in a pre-loaded syringe or vial format. In some embodiments, such a provided pharmaceutical composition may be provided and/or utilized, for example, in dry (e.g., lyophilized) form; alternatively, in some embodiments, such a provided pharmaceutical composition may be provided and/or utilized in a liquid form (e.g., as a solution, suspension, dispersion, emulsion, etc.), in a gel form, etc.

- [78] In some embodiments, the present disclosure provides uses of CD38 Modulating Antibody Agents (e.g., anti-CD38 antibodies or antigen-binding fragments thereof) as described herein (e.g. comprising a aCD38-a-309 amino acid sequence element), and/or of a composition comprising them, in treatment of and/or in the manufacture of a medicament for treatment of, a cancer, such as a B cell malignancy, a lymphoma, (Hodgkins Lymphoma, non-Hodgkins lymphoma, chronic lymphocytic, leukemia, acute lymphoblastic leukemia, myelomas), a myeloproliferative disorders, a solid tumor (such as a breast carcinoma, a squamous cell carcinoma, a colon cancer, a head and neck cancer, a lung cancer, a genitourinary cancer, a rectal cancer, a gastric cancer, sarcoma, melanoma, an esophageal cancer, liver cancer, testicular cancer, cervical cancer, mastocytoma, hemangioma, eye cancer, laryngeal cancer, mouth cancer, mesothelioma, skin cancer, rectal cancer, throat cancer, bladder cancer, breast cancer, uterine cancer, prostate cancer, lung cancer, pancreatic cancer, renal cancer, gastric cancer, non-small cell lung cancer, and ovarian cancer). The cancer can be also defined on the basis of presence of specific tumor-relevant markers and antigens such as CD20, HER2, PD-1, PD-L1, SLAM7F, CD47, CD137, CD134, TIM3, CD25, GITR, EGFR, etc. or a cancer that has been identified as having a biomarker referred to as microsatellite instability-high (MSI-H)

2018316522 25 Oct 2024

or mismatch repair deficient (dMMR). Furthermore, such conditions may also be considered when defining pre-cancerous, non-invasive states of the above cancers, such as cancer in-situ, smouldering myeloma, monoclonal gammopathy of undetermined significance, cervical intra-epithelial neoplasia, MALTomas/GALTomas and various lymphoproliferative disorders. Preferably in some embodiments the subject being treated has a solid tumor. In one embodiment the subject has a hematological cancer. In some embodiments the subject has a CD38 positive tumor.

- [79] Thus, in some embodiments, the present disclosure provides methods of treating cancer in a subject, comprising administering to the subject an effective amount of a composition comprising a provided CD38 Modulating Antibody Agent (e.g., anti-CD38 antibodies or antigen-binding fragments thereof) as described herein (e.g. comprising aCD38-a-309 amino acid sequences). In some embodiments, provided methods may further comprise administering, simultaneously or sequentially in any order, at least one additional agent or therapy to the subject (i.e., so that the subject receives a combination therapy). In some embodiments, such an at least one additional agent or therapy can be or comprise an anticancer drug (e.g., a chemotherapeutic agent), radiotherapy (by applying irradiation externally to the body or by administering radio-conjugated compounds), an anti-tumor antigen or marker antibody (the antigen or marker being for example CD4, CD25, CA125, PSMA, c-MET, VEGF, CD137, VEGFR2, CD20, HER2, HER3, SLAMF7, CD326, CAIX, CD40, CD47, or EGF receptor), a checkpoint inhibitor or an immunomodulating antibody (for example an antibody targeting PD-1, PD-L1, TIM3, CD25, GITR, CD134, CD134L, CD137L, CD80, CD86, B7-H3, B7-H4, B7RP1, LAG3, ICOS, TIM3, GAL9, CD28, AP2M1, SHP-2, OX-40 etc.), a vaccine, an adjuvant, standard-of-use protocol, one or more other compounds targeting cancer cells or stimulating an immune response against cancer cells, or any combination thereof. In certain particular embodiments, when such at least one additional agent or therapy is or comprises an antibody, the format of and/or the antigen targeted by such antibody can be chosen among those listed in the literature and possibly adapted to a given cancer (Sliwkowski M & Mellman I, 2013; Redman JM et al., 2015; Kijanka M et al., 2015).
- [80] Still further, the present disclosure provides a variety of kits or articles of manufacture containing a provided CD38 Modulating Antibody Agent (e.g., anti-CD38 antibody or antigen-binding fragment thereof) as described herein (e.g. comprising aCD38-a-309 amino acid sequences) or related compositions that allow the administration, storage, or other use of such an isolated antibody or antigen-binding fragment. In some embodiments, a provided kit comprises a vessel, syringe, a vial, or other container

2018316522 25 Oct 2024

comprising such compositions, optionally together with one or more articles of manufactures, diluents, reagents, solid phases, and/or instructions for the correct use of the kit.

- [81] In some embodiments, identification, characterization, and/or validation of particular CD38 Modulating Antibody Agent (e.g., anti-CD38 antibody or antigen-binding fragment thereof) as described herein (e.g. comprising aCD38-a-309 amino acid sequences) for a particular use, such as a medical use, and in particular for treating cancer, can be performed by using one or more assays or systems as described herein. In some embodiments, such identification, characterization, and/or validation may involve analysis of activity in one or more cell-based assays, for example using different experimental set-ups and/or a panel of selected (e.g., cancer-derived cell lines). In some embodiments, particularly given the proposed immunological mechanism associated certain desirable CD38 Modulating Antibody Agents as described herein activities, desirable identification, characterization, and/or validation can involve collection of relevant data generated in animal models wherein cancers are induced or wherein cancer cells are implanted as a xenograft or as a syngeneic/allogeneic cancer-derived cells. Alternatively or additionally, in some embodiments, animal models may be utilized that involve transfer of human cells such as PBMC (i.e. humanized PBMC mouse models) or CD34+ hematopoietic stem cells (i.e. CD34+ humanized mice) to allow evaluating activity of the CD38 Modulating Antibody Agents on human immune cells within a model system.
- [82] In some embodiments, relevant sequences of CD38 Modulating Antibody Agents (e.g., anti- CD38 antibody or antigen-binding fragments thereof) as described herein (e.g. comprising aCD38-a-309 amino acid sequences or otherwise including structural and/or functional characteristics of an agent described herein as a CD38 Modulating Antibody Agent) can be cloned into and/or expressed in context of an antibody frame that is more appropriate or desirable for pharmaceutical and/or technical reasons. For example, such sequences (possibly as codon-optimized VH and VL coding sequences) can be cloned together with human IgG1 constant regions (hIgG1) and expressed using an appropriate antibody expression vectors and cell line (such as a CHO-derived cell line, e.g. CHO-S). In some particular embodiments, expression and secretion of provided antibody sequences in human IgG1 format antibodies can be analyzed after transfection in reduced conditions in cell lysates and in non-reduced conditions in supernatants that will be later used to purify the antibody (by affinity chromatography, gel filtration, and/or other appropriate technique). Binding and/or other functional properties of provided anti-CD38 antibody sequences, in human IgG1 format (e.g., CD38 Modulating Antibody Agents-

2018316522 25 Oct 2024

hIgG1) can be analysed, for example by using one or more assays described in Examples below. For instance, such hIgG1-format provided antibodies can be evaluated for binding to human and cynomolgus PBMC, e.g., using flow cytometry. Alternatively or additionally, binding to specific immune cell populations can be assessed, for example using flow cytometry that may employ one or more specific markers for specific immune cell populations, like CD3, CD45, CD56 and CD159 (NKG2A) for NK cells, CD14 (for monocytes), CD19 (for B cells), and/or CD4 / CD8 (for T cells).

- [83] Moreover, the effect of one or more CD38 Modulating Antibody Agents (e.g., anti-CD38 antibody or antigen-binding fragments thereof) as described herein (e.g. comprising aCD38-a- 309 amino acid sequences (or variants thereof) or otherwise including structural and/or functional characteristics of an agent described herein as a CD38 Modulating Antibody Agent– such as a CD38 Modulating Antibody Agent-hIgG1) on human primary tumor cells and/or immune cells isolated from human healthy donors and/or patients can be assessed. In order to investigate potential effects on individual immune cell populations in more detail, such CD38 Modulating Antibody Agents can be used to treat PBMC and/or cells isolated from tumors (and/or organs such as lymph nodes) and/or purified human CD8 and CD4 T cells, Treg cells, MDSC cells, dendritic cells, macrophages and monocytes, neutrophils, NK cells and other cell types. Potential read outs comprise cytokine release, tumor cell killing, cell proliferation, and/or activation, apoptosis, antigen-specific and/or allogenic responses, or any combination thereof. Alternatively or additionally, mice or non human primates can be treated and cellular status can be followed using flow cytometry or after isolation of various organs and/or cells from the animals.
- [84] Alternatively or additionally, one or more properties of CD38 Modulating Antibody Agents (e.g., anti-CD38 antibody or antigen-binding fragments thereof) as described herein (e.g. comprising aCD38-a-309 amino acid sequences (or variants thereof) or otherwise including structural and/or functional characteristics of an agent described herein as a CD38 Modulating Antibody Agent– such as a CD38 Modulating Antibody Agent-hIgG1) may be evaluated, alone or in combination, by studying the effects of such CD38 Modulating Antibody Agents on CD38 expressing cells (e.g. NK cells or T-cells); CD38 enzymatic activity, CD38 induced Ca^{2+} levels and protein phosphorylation, CD38 shedding and/or internalization, CD38-induced activation of intra-cellular pathways (e.g. NF κ B pathway), and/or interaction with CD31 and other receptor proteins (e.g., CD16, TCR, BCR, etc.). Involvement of the latter processes in the CD38 downstream activity can also be evaluated using specific inhibitors of these processes. These cellular effects can then

be followed in vivo when aCD38 Modulating Antibody Agent-hIgG1 antibodies are administered to cynomolgus monkeys.

- [85] In order to gain further insights into the molecular interactions between a provided CD38 Modulating Antibody Agent and human CD38, the crystal structure of the CD38 Modulating Antibody Agent (e.g., to give one specific example, a aCD38-a-309-hIgG1 antibody) and human CD38 protein can be determined. Solubility and/or stability of provided CD38 Modulating Antibody Agents (specifically including, for example, aCD38-a-309-hIgG1 antibodies) can be assessed through solubility studies, accelerated stress studies, freeze thaw studies and formal stability studies. Aggregation of the antibodies can be followed by visual inspection, size exclusion chromatography and dynamic light scattering and OD_{280/320} absorbance.
- [86] The present disclosure includes variants or derivatives of the antibody aCD38-a-309. Variant or derivative antibodies or antigen binding fragments thereof may share the same functional profile (i.e. pharmacological properties) as for the antibody from which they are derived. Similarly, the present disclosure includes antibodies or antigen binding fragments that compete for binding to aCD38-a-309 (or variants thereof). Such competing antibodies may have the same functional profile (i.e. pharmacological properties) as the aCD38-a-309.

BRIEF DESCRIPTION OF DRAWINGS

- [87] **Figure 1:** flowchart summarizing the screening procedure for identifying aCD38-a-309 as an agonistic anti-CD38 antibody having one or more properties according to the present disclosure, in particular those described herein as characteristic of CD38 Modulating Antibody Agents of particular interest: pharmaceutically relevant targeted cell killing (e.g. as measured in ADCC, ADCP, and CDC assays), effects on immune cells (such as Treg, CD8 and CD4 T cells, NK cells, dendritic cells, MDSC, macrophages, and/or monocytes, for measuring properties such as cell viability and/or proliferation, cytokine secretion, and/or activation markers), effects on CD38 enzymatic activities or CD38-mediated signaling, effects on cancer cells expressing (or not) CD38, combinations with other drugs (e.g. antibodies targeting a tumor antigen or other anticancer drugs) and/or antibody sequence and format, for identifying stability issues related to aggregation-prone sequences, presence of glycosylation sites or free Cysteines in variable domain and/or effects (e.g. within a human IgG1 frame, as Fabs, single domain antibodies, bi/multispecific antibodies, or within non-antibody scaffolds).

2018316522 25 Oct 2024

- [88] **Figure 2:** relevant protein sequences aCD38-a-309 protein sequences. Each CDR for the heavy (aCD38-a-309-HCDR1 (SEQ ID NO: 1), aCD38-a-309-HCDR2 (SEQ ID NO: 2), and aCD38-a-309-HCDR3 (SEQ ID NO: 3)) and the light (aCD38-a-309-LCDR1 (SEQ ID NO: 5), aCD38-a-309-LCDR2 (SEQ ID NO: 6), and aCD38-a-309-LCDR3 (SEQ ID NO: 7) chain is indicated separately and, underlined, within the frame sequence of the heavy and light chain antibody as initially identified by the screening procedure (aCD38-a-309-HCDR123 (SEQ ID NO: 4) and aCD38-a-309- LCDR123(SEQ ID NO: 8), respectively).
- [89] **Figure 3:** characterization of aCD38-a-309 binding to CD38 expressed on cell lines of human origin at increasing antibody concentration and comparing with either human IgG1 isotype control, or Daratumumab (DARA).
- [90] **Figure 4:** functional characterization of aCD38-a-309 compared to Daratumumab (DARA) or negative control antibodies (anti-human CD3 or human IgG1 isotype), in cell-based models independently from the administration of any further tumor targeting antibody. **(A)** aCD38-a-309 increases the percentage of TCR-mediated CD4 and CD8 T cell proliferation, as indicated in each graph. (DARA was tested at 10 – 5 – 2.5 µg/ml; anti-CD3 is tested at 0.5µg/ml and IgG1 and aCD38-a-309 were used at 10 µg/ml). **(B)** aCD38-a-309 increases the secretion of selected cytokines, especially IL-2, TNFa and IL10, by TCR-activated CD4/CD8 T cells (similar pattern in 3 out of 3 donors tested).
- [91] **Figure 5:** functional characterization of aCD38-a-309 compared to DARA with respect to cytotoxicity. **(A)** Both aCD38-a-309 and DARA induce killing by antibody-dependent cell-mediated cytotoxicity (ADCC) and **(B)** complement-dependent cytotoxicity (CDC, particularly significant for DARA, as described in the literature). **(C)** Moreover, both aCD38-a-309 and DARA induce direct cell killing with and without crosslinking.
- [92] **Figure 6:** functional characterization of aCD38-a-309 compared to Daratumumab (DARA) and control antibody (human IgG1 isotype) with respect to enzymatic activity. Tested is the inhibition or activation of CD38 cyclase or NADase (hydrolase) activity by aCD38-309 and control antibodies. **(A)** aCD38-a-309 and DARA inhibit cyclase activity (N = 2 experiments). **(B)** In Daudi cells, which express very high levels of CD38, it was observed that both aCD38-a-309 and DARA do not affect the NADase (NAD⁺ hydrolase) activity (N = 2 experiments). However, later experiments conducted in Jurkat cells, which express much less CD38 than Daudi cells, showed that aCD28-a-309 does inhibit NADase activity and DARA stimulated NADase activity (Figure 10), indicating that the effect can be cell-type specific and be dependent on the CD38 protein expression levels.

25 Oct 2024
2018316522

- [93] **Figure 7:** shows the binding of anti-CD38 antibodies as compared to daratumumab to recombinant human CD38 his tagged measured by biolayer interferometry on the Octet Red 96 instrument. 4.2nM of rhCD38-his was loaded to the Ni NTA biosensor followed by 7nM of antibody and then let them to dissociate in Kinetics Buffer.
- [94] **Figure 8:** shows the binding aCD38-a-309 (Fig. 8A) as compared to daratumumab (Fig 8B) to recombinant human CD38 his tagged measured by biolayer interferometry on the Octet Red 96 instrument. 4.2nM of rhCD38-his was loaded to the Ni NTA biosensor followed by varying concentrations of antibody (as shown in the Figures) and then let them to dissociate in Kinetics Buffer.
- [95] **Figure 9:** functional characterization of aCD38-a-309 compared to DARA with respect to cytotoxicity. aCD38-a-309 shows ADCP activity as measured using a NFAT reporter assay in Jurkat cells
- [96] **Figure 10:** functional characterization of aCD38-a-309 compared to Daratumumab (DARA) and control antibody (human IgG1 isotype) with respect to enzymatic activity. Tested is the inhibition or activation of CD38 cyclase or NADase (hydrolase) activity by aCD38-309 and control antibodies in Jurkat cell based models. **(A)** aCD38-a-309 and DARA inhibit cyclase activity. **(B)** aCD38-a-309 slightly inhibited NADase (NAD⁺ hydrolase) activity (about 15% inhibition) while DARA stimulated NADase activity (about 30% stimulation).
- [97] **Figure 11:** Characterisation of aCD38-a-309 (administered at 10mg/kg) with respect to animal survival in an in vivo solid tumour cancer model based over the indicated number of days. The treatment with aCD38-a-309 increased animal survival not only when compared to negative control but also when compared to daratumumab (DARA).
- [98] **Figure 12:** characterization of aCD38-a-309 (administered at 10mg/kg) with respect to animal survival in an in vivo solid tumor cancer model based on the intra-venous administration of Ramos cells over the indicated number of days, as compared to daratumumab. Impact of treatment on mice survival is evaluated.
- [99] **Figure 13:** characterization of aCD38-a-309 (administered at 10mg/kg) with respect to animal survival in an in vivo tumor cancer model based on the intra-venous administration of Raji cells over the indicated number of days, as compared to daratumumab. Impact of treatment on mice survival is evaluated.

25 Oct 2024

2018316522

[100] **Figure 14:** shows the CDC of aCD38-a-309 compared to Dara and human IgG1 isotype control antibody in Raji cells with 10% complement. In this experiment, aCD38-a-309 exhibited higher CDC than Dara.

[101] **Figure 15:** SPR based analysis of purified aCD38-a-309 antibody (IgG1) to rhCD38 his tagged on the Biacore 2000.

DETAILED DESCRIPTION OF CERTAIN EMBODIMENTS

Below are provided certain definitions of terms, technical means, and embodiments used herein, many or most of which confirm common understanding of those skilled in the art.

[102] **Administration:** As used herein, the term “administration” refers to the administration of a composition to a subject. Administration to an animal subject (e.g., to a human) may be by any appropriate route. For example, in some embodiments, administration may be bronchial (including by bronchial instillation), buccal, enteral, intra-arterial, intra-dermal, intra-gastric, intra- medullary, intra-muscular, intra-nasal, intra-peritoneal, intra-theal, intra-venous, intra- ventricular, within a specific organ or tissue (e. g. intra-hepatic, intra-tumoral, peri-tumoral, etc.), mucosal, nasal, oral, rectal, subcutaneous, sublingual, topical, tracheal (including by intra- tracheal instillation), transdermal, vaginal and vitreal. The administration may involve intermittent dosing. Alternatively, administration may involve continuous dosing (e.g., perfusion) for at least a selected period of time. As is known in the art, antibody therapy is commonly administered parenterally, e.g. by intravenous, subcutaneous, or intratumoral injection (e.g., particularly when high doses within a tumor are desired).

[103] **Agent:** The term “agent” as used herein may refer to a compound or entity of any chemical class including, for example, polypeptides, nucleic acids, saccharides, small molecules, metals, or combinations thereof. Specific embodiments of agents that may be utilized in accordance with the present disclosure include small molecules, drugs, hormones, antibodies, antibody fragments, aptamers, nucleic acids (e.g., siRNAs, shRNAs, antisense oligonucleotides, ribozymes), peptides, peptide mimetics, etc. An agent may be or comprise a polymer.

[104] **Antibody:** As used herein, the term “antibody” refers to a polypeptide that includes canonical immunoglobulin sequence elements sufficient to confer specific binding to a particular target antigen, such as CD38, human CD38 in particular, and human CD38 extracellular domain. As is known in the art, intact antibodies as produced in nature are

2018316522 25 Oct 2024

approximately 150 kD tetrameric agents comprised of two identical heavy chain polypeptides (about 50 kD each) and two identical light chain polypeptides (about 25 kD each) that associate with each other into what is commonly referred to as a “Y-shaped” structure. Each heavy chain is comprised of at least four domains (each about 110 amino acids long), an amino-terminal variable (VH) domain (located at the tips of the Y structure), followed by three constant domains: CH1, CH2, and the carboxy-terminal CH3 (located at the base of the Y’s stem). A short region, known as the “switch”, connects the heavy chain variable and constant regions. The “hinge” connects CH2 and CH3 domains to the rest of the antibody. Two disulfide bonds in this hinge region connect the two heavy chain polypeptides to one another in an intact antibody. Each light chain is comprised of two domains – an amino-terminal variable (VL) domain, followed by a carboxy-terminal constant (CL) domain, separated from one another by another “switch”. Intact antibody tetramers are comprised of two heavy chain-light chain dimers in which the heavy and light chains are linked to one another by a single disulfide bond; two other disulfide bonds connect the heavy chain hinge regions to one another, so that the dimers are connected to one another and the tetramer is formed. Naturally produced antibodies are also glycosylated, typically on the CH2 domain, and each domain has a structure characterized by an “immunoglobulin fold” formed from two beta sheets (e.g., 3-, 4-, or 5-stranded sheets) packed against each other in a compressed antiparallel beta barrel. Each variable domain contains three hypervariable loops known as “complement determining regions” (CDR1, CDR2, and CDR3; as understood in the art, for example determined according to Kabat numbering scheme) and four somewhat invariant “framework” regions (FR1, FR2, FR3, and FR4). When natural antibodies fold, the FR regions form the beta sheets that provide the structural framework for the domains, and the CDR loop regions from both the heavy and light chains are brought together in three-dimensional space so that they create a single hypervariable antigen-binding site located at the tip of the Y structure. The Fc region of naturally-occurring antibodies binds to elements of the complement system, and also to receptors on effector cells, including for example effector cells that mediate cytotoxicity. As is known in the art, affinity and/or other binding attributes of Fc regions for Fc receptors can be modulated through glycosylation or other modification that can improve the developability of the antibody (Jarasch A et al., 2015).

[105] In some embodiments, antibodies produced and/or utilized in accordance with the present disclosure include glycosylated Fc domains, including Fc domains with modified or engineered such glycosylation. For purposes of the present disclosure, in certain embodiments, any polypeptide or complex of polypeptides that includes sufficient immunoglobulin domain sequences as found in natural antibodies can be referred to

2018316522 25 Oct 2024

and/or used as an “antibody”, whether such polypeptide is naturally produced (e.g., generated by an organism reacting to an antigen), or produced by recombinant engineering, chemical synthesis, or other artificial system or methodology. In some embodiments, an antibody is polyclonal or oligoclonal, that is generated as a panel of antibodies, each associated to a single antibody sequence and binding a more or less distinct epitopes within an antigen (such as different epitopes within human CD38 extracellular domain that are associated to different reference anti-CD38 antibodies).

[106] Polyclonal or oligoclonal antibodies can be provided in a single preparation for medical uses as described in the literature (Kearns JD et al., 2015). In some embodiments, an antibody is monoclonal. In some embodiments, an antibody has constant region sequences that are characteristic of mouse, rabbit, primate, or human antibodies. In some embodiments, antibody sequence elements are humanized, primatized, chimeric, etc., as is known in the art. Moreover, the term “antibody” as used herein, can refer in appropriate embodiments (unless otherwise stated or clear from context) to any of the art-known or developed constructs or formats for utilizing antibody structural and functional features in alternative presentation, for instance as antigen-binding fragments as defined below. For example, an antibody utilized in accordance with the present disclosure is in a format selected from, but not limited to, intact IgG, IgE and IgM, bi- or multi- specific antibodies (e.g., Zybodies®, etc.), single chain variable domains (scFv), polypeptide-Fc fusions, Fabs, cameloid antibodies, heavy-chain shark antibody (IgNAR), masked antibodies (e.g., Probodies®), or fusion proteins with polypeptides that allow expression and exposure on the cell surface (as scFv within constructs for obtaining artificial T cell receptors that are used to graft the specificity of a monoclonal antibody onto a T cell). A masked antibody can comprise a blocking or “mask” peptide that specifically binds to the antigen binding surface of the antibody and interferes with the antibody’s antigen binding. The mask peptide is linked to the antibody by a cleavable linker (e.g. by a protease). Selective cleavage of the linker in the desired environment, e.g. in the tumour environment, allows the masking/blocking peptide to dissociate, enabling antigen binding to occur in the tumour, and thereby limiting potential toxicity issues. In some embodiments, an antibody may lack a covalent modification (e.g., attachment of a glycan) that it would have if produced naturally. Alternatively, an antibody may contain a covalent modification (e.g., attachment of a glycan, a payload [e.g., a detectable moiety, a therapeutic moiety, a catalytic moiety, etc.], or other pendant group [e.g., poly-ethylene glycol, etc.]

[107] **Antigen:** The term “antigen”, as used herein, refers to an agent that elicits an immune response and/or that binds to a T cell receptor (e.g., when presented by an MHC

25 Oct 2024
2018316522

molecule) and/or B cell receptor. An antigen that elicits a humoral response involve the production of antigen-specific antibodies or, as shown in the Examples for CD38 extracellular domain, can be used for screening antibody libraries and identifying candidate antibody sequences to be further characterized.

- [108] **Antigen-binding Fragment:** As used herein, the term “Antigen-binding Fragment” encompasses agents that include or comprise one or more portions of an antibody as described herein sufficient to confer on the antigen-binding fragment and ability to specifically bind to the Antigen targeted by the antibody. For example, in some embodiments, the term encompasses any polypeptide or polypeptide complex that includes immunoglobulin structural elements sufficient to confer specific binding. Exemplary antigen-binding fragments include, but are not limited to Small Modular ImmunoPharmaceuticals (“SMIPs™”), single chain antibodies, cameloid antibodies, single domain antibodies (e.g., shark single domain antibodies), single chain or Tandem diabodies (TandAb®), VHHs, Anticalins®, Nanobodies®, minibodies, BiTE®s, ankyrin repeat proteins or DARPINs®, Avimers®, a DART, a TCR-like antibody, Adnectins®, Affilins®, Trans-bodies®, Affibodies®, a TrimerX®, MicroProteins, Centyrins®, CoVX bodies, BiCyclic peptides, Kunitz domain derived antibody constructs, or any other antibody fragments so long as they exhibit the desired biological activity. In some embodiments, the term encompasses other protein structures such as stapled peptides, antibody-like binding peptidomimetics, antibody-like binding scaffold proteins, monobodies, and/or other non-antibody proteins scaffold, for example as reviewed in the literature (Vazquez-Lombardi R et al., 2015). In some embodiments, an antigen-binding fragment is or comprises a polypeptide whose amino acid sequence includes one or more structural elements recognized by those skilled in the art as a complementarity determining region (CDR). In some embodiments an antigen-binding fragment is or comprises a polypeptide whose amino acid sequence includes at least one reference CDR (e.g., at least one heavy chain CDR and/or at least one light chain CDR) that is substantially identical to one found in an anti-CD38 antibody as described herein (e.g., in an aCD38-a-309 amino acid sequence element), and in particular at least one heavy chain CDR, such as an HCDR3 (e.g., an aCD38-a-309-HCDR3 sequence). In some embodiments an antigen-binding fragment is or comprises a polypeptide whose amino acid sequence includes at least one CDR (e.g., at least one heavy chain CDR and/or at least one light chain CDR) that is either identical in sequence or contains a small number (e.g., 1, 2, 3, or 4) more amino acid alterations (e.g., substitutions, additions, or deletions; in many cases, substitutions) relative to such a reference CDR, while maintaining binding to the target of the antibody (e.g., aCD38-a-309) from which the reference CDR was

2018316522 25 Oct 2024

derived. In some embodiments, an antigen-binding fragment is or comprises a polypeptide or complex thereof that includes all three CDRs (or, in some embodiments, sequences substantially identical thereto) from a heavy or light chain of a reference antibody (e.g., from aCD38-a-309); in some embodiments, an antigen-binding fragment is or comprises a polypeptide or complex thereof that includes all six CDRs (or, in some embodiments, sequences substantially identical thereto) from a reference antibody (e.g., from aCD38-a-309). In some embodiments, an antigen-binding fragment is or comprises a polypeptide or complex thereof that includes the heavy and/or light chain variable domains (or, in some embodiments, sequences substantially identical thereto) of a reference antibody (e.g., of aCD38-a-309). In some embodiments, the term "antigen-binding fragment" encompasses non-peptide and non-protein structures, such as nucleic acid aptamers, for example, RNA aptamers and DNA aptamers. An aptamer is an oligonucleotide (e.g., DNA, RNA, or an analog or derivative thereof) that binds to a particular target, such as a polypeptide. Aptamers are short synthetic single-stranded oligonucleotides that specifically bind to various molecular targets such as small molecules, proteins, nucleic acids, and even cells and tissues. These small nucleic acid molecules can form secondary and tertiary structures capable of specifically binding proteins or other cellular targets, and are essentially a chemical equivalent of antibodies. Aptamers are highly specific, relatively small in size, and non-immunogenic. Aptamers are generally selected from a biopanning method known as SELEX (Systematic Evolution of Ligands by Exponential enrichment) (See for example Ellington et al. *Nature*. 1990; 346(6287): 818-822; Tuerk et al., *Science*. 1990; 249(4968):505-510; Ni et al., *Curr Med Che* 2011; 18(27):4206-14). Methods of generating an aptamer for any given target are well known in the art. Peptide aptamers including affimers are also encompassed. An affimer is a small, highly stable protein engineered to display peptide loops which provide a high affinity binding surface for a specific target protein. It is a protein of low molecular weight, 12-14 kDa, derived from the cysteine protease inhibitor family of cystatins. Affimer proteins are composed of a scaffold, which is a stable protein based on the cystatin protein fold. They display two peptide loops and an N-terminal sequence that can be randomized to bind different target proteins with high affinity and specificity similar to antibodies. Stabilization of the peptide upon the protein scaffold constrains the possible conformations which the peptide may take, thus increasing the binding affinity and specificity compared to libraries of free peptides.

[109] **Percent (%) sequence identity:** Percent (%) "sequence identity" between two sequences can be determined using those methods known in the art. Sequence identity with respect to a peptide, polypeptide or antibody sequence can be defined as the percentage of amino acid residues in a candidate sequence that are identical with the amino acid

2018316522 25 Oct 2024

residues in the specific peptide or polypeptide sequence, after aligning the sequences and introducing gaps, if necessary, to achieve the maximum percent sequence identity, and not considering any conservative substitutions as part of the sequence identity. Alignment for purposes of determining percent amino acid sequence identity can be achieved in various ways that are within the skill in the art, for instance, using publicly available computer software such as BLAST, BLAST-2, including gapped BLAST, and BLASTp (for proteins), (Altschul SF et al (1997)), or FASTA., using the default parameters.

[110] **Biological Sample.** As used herein, the terms "biological sample" or "sample" typically refers to a sample obtained or derived from a biological source (e.g., a tissue or organism or cell culture) of interest, as described herein. A source of interest may be an organism, such as an animal or human. The biological sample may comprise biological tissue or fluid.

[111] **Cancer:** The terms "cancer", "malignancy", "neoplasm", "tumor", "tumour", and "carcinoma", are used interchangeably herein to refer to cells that exhibit relatively abnormal, uncontrolled, and/or autonomous growth, so that they exhibit an aberrant growth phenotype characterized by a significant loss of control of cell proliferation. In general, cells of interest for detection or treatment in the present application include precancerous (e.g., benign), malignant, pre- metastatic, metastatic, and non-metastatic cells. The teachings of the present disclosure may be relevant to any and all cancers. To give but a few, non-limiting examples, in some embodiments, teachings of the present disclosure are applied to one or more cancers such as, for example, hematopoietic cancers including leukemias, lymphomas (Hodgkins and non- Hodgkins), myelomas and myeloproliferative disorders; sarcomas, melanomas, adenomas, carcinomas of solid tissue, squamous cell carcinomas of the mouth, throat, larynx, and lung, liver cancer, genitourinary cancers such as prostate, cervical, bladder, uterine, and endometrial cancer and renal cell carcinomas, bone cancer, pancreatic cancer, skin cancer, cutaneous or intraocular melanoma, cancer of the endocrine system, cancer of the thyroid gland, cancer of the parathyroid gland, head and neck cancers, breast cancer, gastro-intestinal cancers and nervous system cancers, benign lesions such as papillomas, and the like. The antibodies of the disclosure can be used in the treatment of CD38+ expressing tumours

[112] **CD38 Modulating Antibody Agent** The term "CD38 Modulating Antibody Agent" is used herein to refer to those CD38 Modulating Antibody Agents (e.g., anti-CD38 antibodies) that demonstrate particular properties as described herein. In many embodiments, desirable CD38 Modulating Antibody Agents as described herein are characterized in that

2018316522 25 Oct 2024

they stimulate immune effector cells and/or modify immune cell function and are cytotoxic towards or induce phagocytosis of CD38 expressing cells (e.g. expressing high levels of CD38) such as immune suppressive cells or tumour cells (e.g., in each case, that express CD38 on their surfaces). In some embodiments, a CD38 Modulating Antibody Agent is characterized by an activity (e.g., level and/or type) reasonably comparable to that of aCD38-a-309 with respect to immune cells (e.g., when contacted with immune cells, and particularly with immune cells that express CD38) and tumour cells. In some embodiments, a relevant activity is or comprises ADCP, ADCC, CDC, direct killing, depletion of certain CD38-expressing cells (e.g., high-expressing cells), effector immune cell activation, promotion of T cell, B cell or NK cell expansion, modulation of immune cells activity (e.g. repolarization of suppressive macrophages into inflammatory macrophages), skewing of T cell repertoire, etc., and combinations thereof. In some embodiments, CD38 Modulating Antibody Agents are entities or moieties whose presence or level correlates with level and/or activity of CD38, and/or with one or more features or results characteristic of CD38 activity. In some embodiments, an increased level and/or activity is assessed or determined relative to that observed under otherwise comparable conditions in absence of the entity(ies) or moiety(ies). Alternatively or additionally, in some embodiments, an increased level and/or activity is comparable to or greater than that observed under comparable conditions when a reference CD38 Modulating Antibody Agent (e.g., an appropriate reference anti-CD38 antibody, which in many embodiments is a CD38 agonist antibody, such as IB4) is present. In many embodiments, a CD38 Modulating Antibody Agent for use in accordance with the present disclosure is or comprises an entity or moiety that binds, directly or indirectly, to CD38, typically to its extracellular domain. In some embodiments, a CD38 Modulating Antibody Agent is, comprises, or competes for binding to CD38 with an anti-CD38 antibody as exemplified herein, an antigen-binding fragment (e.g., comprising one or more CDRs, all heavy chain CDRs, all light chain CDRs, all CDRs, a heavy chain variable region, a light chain variable region, or both heavy and light chain variable regions) thereof, an affinity matured variant thereof (or an antigen-binding fragment thereof), or any alternative format (e.g., chimeric, humanized, multispecific, alternate isotype, etc.) of any of the foregoing. Alternatively or additionally, in some embodiments, a CD38 Modulating Antibody Agent as described herein may be characterized by one or more features that may be features that are advantageous for screening, manufacturing, (pre-)clinical testing, and/or for identifying relevant epitope within human CD38), and/or for formulation, administration, and/or efficacy in particular contexts (e.g., for cancer therapy), as disclosed herein.

25 Oct 2024

2018316522

- [113] **Combination Therapy:** As used herein, the term “combination therapy” refers to those situations in which a subject is simultaneously exposed to two or more therapeutic regimens (e.g., two or more therapeutic agents). In some embodiments, two or more agents may be administered simultaneously. Alternatively, such agents may be administered sequentially; otherwise, such agents are administered in overlapping dosing regimens.
- [114] **Comparable:** As used herein, the term “comparable” refers to two or more agents, entities, situations, effects, sets of conditions, etc., that may not be identical to one another but that are sufficiently similar to permit comparison (e.g., by level and/or activity) there between so that conclusions may reasonably be drawn based on differences or similarities observed. Such comparable sets of conditions, effects, circumstances, individuals, or populations are characterized by a plurality of substantially identical features and one or a small number of varied features. Those of ordinary skill in the art will understand, in context, what degree of identity is required in any given circumstance for two or more such agents, entities, situations, sets of conditions, effects, or populations, etc. to be considered comparable.
- [115] **Comprising:** A composition or method described herein as “comprising” one or more named elements or steps is open-ended, meaning that the named elements or steps are essential, but other elements or steps may be added within the scope of the composition or method. It is also understood that any composition or method described as “comprising” (or which “comprises”) one or more named elements or steps also describes the corresponding, more limited composition or method “consisting essentially of” (or which “consists essentially of”) the same named elements or steps, meaning that the composition or method includes the named essential elements or steps and may also include additional elements or steps that do not materially affect the basic and novel characteristic(s) of the composition or method.
- [116] **Daratumumab:** As used herein, the term “daratumumab” includes an antibody having, VH and VL sequences as published in WO2006/099875 and being a human IgG1 monoclonal antibody. For example having variable heavy and light chain sequences comprising the respective sequences as provided below:

Heavy Chain:

EVQLLESGGGLVQPGGSLRLSCAVSGFTFNSFAMSWVRQAPGKGLEWVSAISGSGGGTTYADSVKG
RFTISRDNKNTLYLQMNSLRAEDTAVYFCAKDKILWFGEVPVFDYWGQGTLLVTVSSASTKGPSVFP
LAPSSKSTSGGTAALGCLVKDYFPEPVTVSWNSGALTSGVHTFPAVLQSSGLYSLSSVTVTPSSSL
GTQTYICNVNHKPSNTKVDKRVEPKSCDKTHTCPPCPAPELLGGPSVFLFPPKPKDTLMISRTPEV

TCVVVDVSHEDPEVKFNWYVDGVEVHNAKTKPREEQYNSTYRVVSVLTVLHQDWLNGKEYKCKVSN
KALPAPIEKTISKAKGQPREPQVYTLPPSREEMTKNQVSLTCLVKGFYPSDIAVEWESNGQPENNY
KTTTPVLDSDGSFFLYSKLTVDKSRWQQGNVFCSCVMHEALHNHYTQKSLSLSPGK

(SEQ ID NO: 14)

Light Chain

EIVLTQSPATLSLSPGERATLSCRASQSVSSYLAWYQQKPGQAPRLLIYDASNRATGIPARFSGSG
SGTDFTLTISLLEPEDFAVYYCQQRSNWPPTFGQGTKVEIKRTVAAPSVFIFPPSDEQLKSGTASV
VCLLNNFYPREAKVQWKVDNALQSGNSQESVTEQDSKDYSLSTLTLSKADYEKHKVYACEVTH
QGLSSPVTKSFNRGEC

(SEQ ID NO: 15).

[117] **Dosage Form:** As used herein, the term “dosage form” refers to a physically discrete unit of an active agent (e.g., a therapeutic or diagnostic agent) for administration to a subject. Each unit contains a predetermined quantity of active agent. In some embodiments, such quantity is a unit dosage amount (or a whole fraction thereof) appropriate for administration in accordance with a dosing regimen that has been determined to correlate with a desired or beneficial outcome when administered to a relevant population (i.e., with a therapeutic dosing regimen). Those of ordinary skill in the art appreciate that the total amount of a therapeutic composition or agent administered to a particular subject is determined by one or more attending physicians and may involve administration of multiple dosage forms.

[118] **Dosing Regimen:** As used herein, the term “dosing regimen” refers to a set of unit doses (typically more than one) that are administered individually to a subject, typically separated by periods of time. In some embodiments, a given therapeutic agent has a recommended dosing regimen, which may involve one or more doses. In some embodiments, a dosing regimen comprises a plurality of doses each of which are separated from one another by a time period of the same length. Alternatively, a dosing regimen comprises a plurality of doses and at least two different time periods separating individual doses. In some embodiments, all doses within a dosing regimen are of the same unit dose amount. Alternatively, different doses within a dosing regimen are of different amounts. In some embodiments, a dosing regimen comprises a first dose in a first dose amount, followed by one or more additional doses in a second dose amount different from the first dose amount. A dosing regimen may comprise a first dose in a first dose amount, followed by one or more additional doses in a second dose amount same as the first dose amount. In some embodiments, a dosing regimen is correlated with a desired or beneficial outcome when administered across a relevant population (i.e., is a therapeutic dosing regimen).

2018316522 25 Oct 2024

[119] **Epitope:** As used herein, the term “epitope” refers to a portion of an antigen that is bound by an antibody or antigen-binding fragment. In some embodiments, where the antigen is a polypeptide, an epitope is conformational in that it is comprised of portions of an antigen that are not covalently contiguous in the antigen but that are near to one another in three-dimensional space when the antigen is in a relevant conformation. For example, for CD38, conformational epitopes are those comprised of amino acid residues that are not contiguous in CD38 extracellular domain; linear epitopes are those comprised of amino acid residues that are contiguous in CD38 extracellular domain. In some embodiments, epitopes utilized in accordance with the present disclosure are provided by means of reference to those bound by CD38 Modulating Antibody Agents provided herein (e.g., by aCD38-a-309). Means for determining the exact sequence and/or particularly amino acid residues of the epitope for aCD38-a-309 are known in the literature and in the Examples, including competition with peptides, from antigen sequences, binding to CD38 sequence from different species, truncated, and/or mutagenized (e.g. by alanine scanning or other site-directed mutagenesis), phage display-based screening, or (co-)crystallography techniques.

[120] **Patient:** As used herein, the term “patient” or “subject” refers to any organism to which a provided composition is or may be administered, e.g., for experimental, diagnostic, prophylactic, cosmetic, and/or therapeutic purposes. Typical patients include animals (e.g., mammals such as mice, rats, rabbits, non-human primates, and/or humans). In some embodiments, a patient is a human. In some embodiments, a patient is suffering from or susceptible to one or more disorders or conditions. A patient may display one or more symptoms of a disorder or condition, or may have been diagnosed with one or more disorders or conditions (such as cancer, or presence of one or more tumors). In some embodiments, the patient is receiving or has received certain therapy to diagnose and/or to treat such disease, disorder, or condition.

[121] **Pharmaceutically Acceptable:** As used herein, the term “pharmaceutically acceptable” applied to the carrier, diluent, or excipient used to formulate a composition as disclosed herein means that the carrier, diluent, or excipient must be compatible with the other ingredients of the composition and not deleterious to the recipient thereof.

[122] **Pharmaceutical Composition:** As used herein, the term “pharmaceutical composition” refers to a composition in which an active agent is formulated together with one or more pharmaceutically acceptable carriers. In some embodiments, active agent is present in unit dose amount appropriate for administration in a therapeutic regimen that shows a statistically significant probability of achieving a predetermined therapeutic effect when

2018316522 25 Oct 2024

administered to a relevant population. A pharmaceutical compositions may be formulated for administration in solid or liquid form, including those adapted for the following: oral administration, for example, drenches (aqueous or non-aqueous solutions or suspensions), tablets, e.g., those targeted for buccal, sublingual, and systemic absorption, boluses, powders, granules, pastes for application to the tongue; parenteral administration, for example, by subcutaneous, intramuscular, intravenous, intratumoral, or epidural injection as a sterile solution or suspension, or sustained- release formulation; topical application, for example, as a cream, ointment, or a controlled- release patch or spray applied to skin, lungs, or oral cavity; intravaginally, intrarectally, sublingually, ocularly, transdermally, nasally, pulmonary, and to other mucosal surfaces.

- [123] **Solid Tumor:** As used herein, the term “solid tumor” refers to an abnormal mass of tissue that usually does not contain cysts or liquid areas. Solid tumors may be benign or malignant. Different types of solid tumors are named for the type of cells that form them. Examples of solid tumors are sarcomas (including cancers arising from transformed cells of mesenchymal origin in tissues such as cancellous bone, cartilage, fat, muscle, vascular, hematopoietic, or fibrous connective tissues), carcinomas (including tumors arising from epithelial cells), melanomas, lymphomas, mesothelioma, neuroblastoma, retinoblastoma, etc. Cancers involving solid tumors include, without limitations, brain cancer, lung cancer, stomach cancer, duodenal cancer, esophagus cancer, breast cancer, colon and rectal cancer, renal cancer, bladder cancer, kidney cancer, pancreatic cancer, prostate cancer, ovarian cancer, melanoma, mouth cancer, sarcoma, eye cancer, thyroid cancer, urethral cancer, vaginal cancer, neck cancer, lymphoma, and the like.
- [124] **Therapeutically Effective Amount:** As used herein, the term “therapeutically effective amount” means an amount (e.g., of an agent or of a pharmaceutical composition) that is sufficient, when administered to a population suffering from or susceptible to a disease and/or condition in accordance with a therapeutic dosing regimen, to treat such disease and/or condition. A therapeutically effective amount is one that reduces the incidence and/or severity of, stabilizes, and/or delays onset of, one or more symptoms of the disease, disorder, and/or condition. Those of ordinary skill in the art will appreciate that a “therapeutically effective amount” does not in fact require successful treatment be achieved in a particular subject.
- [125] **Treatment:** As used herein, the term “treatment” (also “treat” or “treating”) refers to any administration of a substance (e.g., a provided CD38 Modulating Antibody Agent, as exemplified by aCD38-a-309, or any other agent) that partially or completely alleviates, ameliorates, relieves, inhibits, delays onset of, reduces severity of, and/or reduces

2018316522 25 Oct 2024

incidence of one or more symptoms. In some embodiments, treatment may involve the direct administration of a CD38 Modulating Antibody Agent such as aCD38-a-309 (for example, as an injectable, aqueous composition, optionally comprising a pharmaceutically acceptable carrier, excipient and/or adjuvant, for use for intravenous, intratumoral or peritumoral injection) or the administration using a regimen comprising obtaining cells from the subject (e.g. from the blood, a tissue, or a tumor, with or without a selection on the basis of presence, or absence, of the expression of a marker), contacting said cells with a CD38 Modulating Antibody Agent such as aCD38-a-309 ex vivo, and administering such cells to the subject (with or without a selection on the basis of presence, or absence, of the expression of a marker).

[126] **Dosing and Administration.** Pharmaceutical compositions comprising a CD38 Modulating Antibody Agent as described herein (e.g., an anti-CD38 or antigen-binding fragment thereof, for example comprising the aCD38-a-309-HCDR3 amino acid sequence) for use in accordance with the present disclosure may be prepared for storage and/or delivery using any of a variety of techniques and/or technologies known and/or available to those skilled in the art. In some embodiments, a provided CD38 Modulating Antibody Agent is administered according to a dosing regimen approved by a regulatory authority such as the United States Food and Drug Administration (FDA) and/or the European Medicines Agency (EMA), e.g., for the relevant indication. In some embodiments, a provided CD38 Modulating Antibody Agent is administered in combination with one or more other agents or therapies, which may themselves be administered according to a dosing regimen approved by a regulatory authority such as the United States Food and Drug Administration (FDA) and/or the European Medicines Agency (EMA), e.g., for the relevant indication. In some embodiments however, use of a provided CD38 Modulating Antibody Agent may permit reduced dosing (e.g., lower amount of active in one or more doses, smaller number of doses, and/or reduced frequency of doses) of an approved agent or therapy used in combination with the CD38 Modulating Antibody Agent therapy. In some embodiments, dosing and/or administration may be adapted to other drugs that also administered, the patient status, and/or the format of CD38 Modulating Antibody Agent (e.g. modified as an immunoconjugate, a nanobody, or a bispecific antibody).

[127] Moreover, in some embodiments, it may be desirable to tailor dosing regimens, and particularly to design sequential dosing regimens, based on timing and/or threshold expression levels of CD38, whether for particular cell types, particular tumors or types thereof, or particular patient populations (e.g., carrying genetic markers). In some such

2018316522 25 Oct 2024

embodiments, therapeutic dosing regimens may be combined with or adjusted in light of detection methods that assess expression of one or more inducible markers or other criteria prior to and/or during therapy.

- [128] In some embodiments, dosing and administration according to the present disclosure utilizes active agent having a desired degree of purity combined with one or more physiologically acceptable carriers, excipients or stabilizers in any or variety of forms. These include, for example, liquid, semi-solid and solid dosage forms, such as liquid solutions (e.g., injectable and infusible solutions), dispersions or suspensions, tablets, pills, powders, liposomes and suppositories. A preferred form may depend on the intended mode of administration and/or therapeutic application, typically in the form of injectable or infusible solutions, such as compositions similar to those used for treating of human subjects with antibodies.
- [129] In some embodiments, ingredient(s) can be prepared with carriers that protect the agent(s) against rapid release and/or degradation, such as a controlled release formulation, including implants, transdermal patches, and microencapsulated delivery systems. Biodegradable, biocompatible polymers can be used, such as polyanhydrides, polyglycolic acid, polyorthoesters, and polylactic acid. In general, each active agent is formulated, dosed, and administered in therapeutically effective amount using pharmaceutical compositions and dosing regimens that are consistently with good medical practice and appropriate for the relevant agent(s) (e.g., for agents such as antibodies). Pharmaceutical compositions containing active agents can be administered by any appropriate method known in the art, including, without limitation, oral, mucosal, by-inhalation, topical, buccal, nasal, rectal, or parenteral (e.g. intravenous, infusion, intratumoral, intranodal, subcutaneous, intraperitoneal, intramuscular, intradermal, transdermal, or other kinds of administration involving physical breaching of a tissue of a subject and administration of the pharmaceutical composition through such breach).
- [130] In some embodiments, a dosing regimen for a particular active agent may involve intermittent or continuous (e.g., by perfusion or slow release system) administration, for example to achieve a particular desired pharmacokinetic profile or other pattern of exposure in one or more tissues or fluids of interest in the subject. In some embodiments, different agents administered in combination may be administered via different routes of delivery and/or according to different schedules. Alternatively, or additionally, in some embodiments, one or more doses of a first active agent is administered substantially simultaneously with, and in some embodiments via a common route and/or as part of a single composition with, one or more other active agents.

2018316522 25 Oct 2024

- [131] Factors to be considered when optimizing routes and/or dosing schedule for a given therapeutic regimen may include, for example, the particular cancer being treated (e.g., type, stage, location, etc.), the clinical condition of a subject (e.g., age, overall health, weight, etc.), the site of delivery of the agent, the nature of the agent (e.g. an antibody or other protein-based compound), the mode and/or route of administration of the agent, the presence or absence of combination therapy, and other factors known to medical practitioners.
- [132] Those skilled in the art will appreciate, for example, that a specific route of delivery may impact dose amount and/or required dose amount may impact route of delivery. For example, where particularly high concentrations of an agent within a particular site or location (e.g., within a tissue or organ) are of interest, focused delivery (e.g., intratumoral delivery) may be desired and/or useful. In some embodiments, one or more features of a particular pharmaceutical composition and/or of a utilized dosing regimen may be modified over time (e.g., increasing or decreasing amount of active in any individual dose, increasing or decreasing time intervals between doses, etc.), for example in order to optimize a desired therapeutic effect or response (e.g., a therapeutic or biological response that is related to the functional features of a CD38 Modulating Antibody Agent as described herein). In general, type, amount, and frequency of dosing of active agents in accordance with the present disclosure is governed by safety and efficacy requirements that apply when relevant agent(s) is/are administered to a mammal, preferably a human. In general, such features of dosing are selected to provide a particular, and typically detectable, therapeutic response as compared with what is observed absent therapy. In context of the present disclosure, an exemplary desirable therapeutic response may involve, but is not limited to, inhibition of and/or decreased tumor growth, tumor size, metastasis, one or more of the symptoms and side effects that are associated with the tumor, as well as increased apoptosis of cancer cells, therapeutically relevant decrease or increase of one or more cell marker or circulating markers and the like. Such criteria can be readily assessed by any of a variety of immunological, cytological, and other methods that are disclosed in the literature. For example, the therapeutically effective amount of CD38 Modulating Antibody Agent, alone or in combination with a further agent, can be determined as being sufficient to enhance killing of cancer cells as described in the Examples.
- [133] A therapeutically effective amount of a CD38 Modulating Antibody Agent as active agent or composition comprising such agent can be readily determined using techniques available in the art including, for example, considering one or more factors such as the

disease or condition being treated, the stage of the disease, the age and health and physical condition of the mammal being treated, the severity of the disease, the particular compound being administered, and the like.

- [134] In some embodiments, therapeutically effective amount is an effective dose (and/or a unit dose) of an active agent that may be at least about 0.01 mg/kg body weight, at least about 0.05 µg/kg body weight; at least about 0.1 µg/kg body weight, at least about 1 mg/kg body weight, at least about 5 µg/kg body weight, at least about 10 mg/kg body weight, or more (e.g. 100 µg/kg body weight). It will be understood by one of skill in the art that in some embodiments such guidelines may be adjusted for the molecular weight of the active agent. The dosage may also be varied for route of administration, the cycle of treatment, or consequently to dose escalation protocol that can be used to determine the maximum tolerated dose and dose limiting toxicity (if any) in connection to the administration of the isolated antibody or antigen-binding fragment thereof comprising the aCD38-a-309-HCDR3 amino acid sequence at increasing doses.
- [135] Therapeutic compositions typically should be sterile and stable under the conditions of manufacture and storage. The composition can be formulated as a solution, microemulsion, dispersion, liposome, or other ordered structure suitable to high drug concentration. Sterile injectable solutions can be prepared by incorporating the antibody in the required amount in an appropriate solvent with one or a combination of ingredients enumerated above, followed by filtered sterilization. Generally, dispersions are prepared by incorporating the active compound into a sterile vehicle that contains a basic dispersion medium and other required ingredients from those enumerated above. In the case of powders for preparing sterile injectable solutions, the preferred methods of preparation are vacuum drying and freeze drying that yields a powder of the active ingredient plus any additional desired ingredient from a previously sterile filtered solution. The proper fluidity of a solution can be maintained, for example, by using a coating, by the maintenance of the required particle size in the case of dispersion and by the use of surfactants. Prolonged absorption of injectable compositions can be brought about by including in the composition an agent that delays absorption, for example, monostearate salts and gelatin.
- [136] The formulation of each agent should desirably be sterile, as can be accomplished by filtration through sterile filtration membranes, and then packaged, or sold in a form suitable for bolus administration or for continuous administration. Injectable formulations may be prepared, packaged, or sold in unit dosage form, such as in ampules or in multi dose containers containing a preservative. Formulations for parenteral administration include, but are not limited to, suspensions, solutions, emulsions in oily or aqueous

2018316522 25 Oct 2024

vehicles, pastes, and implantable sustained-release or biodegradable formulations as discussed herein. Sterile injectable formulations may be prepared using a non-toxic parenterally acceptable diluent or solvent, such as water or 1,3 butanediol. Other parentally-administrable formulations which are useful include those which comprise the active ingredient in microcrystalline form, in a liposomal preparation, or as a component of biodegradable polymer systems. Compositions for sustained release or implantation may comprise pharmaceutically acceptable polymeric or hydrophobic materials such as an emulsion, an ion exchange resin, a sparingly soluble polymer or salt.

[137] Each pharmaceutical composition for use in accordance with the present disclosure may include pharmaceutically acceptable dispersing agents, wetting agents, suspending agents, isotonic agents, coatings, antibacterial and antifungal agents, carriers, excipients, salts, or stabilizers are non-toxic to the subjects at the dosages and concentrations employed. A non-exhaustive list of such additional pharmaceutically acceptable compounds includes buffers such as phosphate, citrate, and other organic acids; antioxidants including ascorbic acid and methionine; salts containing pharmacologically acceptable anions (such as acetate, benzoate, bicarbonate, bisulfate, isothionate, lactate, lactobionate, laurate, malate, maleate, salicylate, stearate, subacetate, succinate, tannate, tartrate, teoclate, tosylate, thiethiodode, and valerate salts); preservatives (such as octadecydimethylbenzyl ammonium chloride; hexamethonium chloride; benzalkonium chloride, benzethonium chloride; sodium chloride; phenol, butyl or benzyl alcohol; alkyl parabens such as methyl or propyl paraben; catechol; resorcinol; cyclohexanol; 3-pentanol; and m-cresol); low molecular weight (less than about 10 residues) polypeptides; proteins, such as serum albumin; hydrophilic polymers such as polyvinylpyrrolidone; amino acids such as glycine, glutamine, asparagine, glutamic acid, histidine, arginine, or lysine; monosaccharides, disaccharides, and other carbohydrates including glucose, mannose, or dextrans; chelating agents such as EDTA; sugars such as sucrose, mannitol, trehalose or sorbitol; salt-forming counter-ions such as sodium; metal complexes (e.g., Zn-protein complexes); and/or non-ionic surfactants such as TWEEN™, PLURONICS™, or polyethylene glycol (PEG).

[138] In some embodiments, where two or more active agents are utilized in accordance with the present disclosure, such agents can be administered simultaneously or sequentially. In some embodiments, administration of one agent is specifically timed relative to administration of another agent. In some embodiments, desired relative dosing regimens for agents administered in combination may be assessed or determined empirically, for example using ex vivo, in vivo and/or in vitro models; in some embodiments, such

2018316522 25 Oct 2024

assessment or empirical determination is made in vivo, in a particular patient or patient population (e.g., so that a correlation is made).

[139] In some embodiments, one or more active agents utilized in practice of the present disclosure is administered according to an intermittent dosing regimen comprising at least two cycles. Where two or more agents are administered in combination, and each by such an intermittent, cycling, regimen, individual doses of different agents may be interdigitated with one another. In some embodiments, one or more doses of the second agent is administered a period of time after a dose of a CD38 Modulating Antibody Agent as described herein. In some embodiments, each dose of the second agent is administered a period of time after a dose of CD38 Modulating Antibody Agent as described herein. In some embodiments, a CD38 Modulating Antibody Agent as described herein can be also administered in regimens that involve not only subsequent administration by the same route but also by alternating administration routes such as by sub-cutaneous (or intramuscular) administration and intra-tumoral administration, within one or more cycles of treatments over one, two, four or more weeks, repeating such cycle with the same regimen (or by extending the interval between administrations), depending of patient responses. Also, in some embodiments, the precise regimen followed (e.g., number of doses, spacing of doses (e.g., relative to each other or to another event such as administration of another therapy), amount of doses, etc. may be different for one or more cycles as compared with one or more other cycles.

[140] By using any of the routes of administrations, dosages, and/or regimens as described herein, a CD38 Modulating Antibody Agent as described herein can be identified, characterized, and/or validated, for example, taking into account one or more criteria that are measured in the patients using biopsies, blood samples, and/or other clinical criteria. In some embodiments, as an alternative or in addition to direct evaluation of tumor size and/or metastasis, therapeutic efficacy of a CD38 Modulating Antibody Agent as described herein can be determined in methods wherein one or more different general criteria are evaluated: direct cytotoxicity on cancer cells (apoptosis and necrosis of cancer cells), increase of tumor infiltrating, immune cells (such as CD4-positive and/or CD8-positive tumor infiltrating T cells), increase in immune cells that circulates in blood (total populations or specific sub-populations of lymphocytes, NK cells, monocytes, dendritic cells, macrophages, B cells, etc.), and/or presenting some differential expression pre-versus post-treatment only in either responding or non-responding patients (as determined by RNA sequencing, mass flow cytometry, and/or other mass sequencing approach). Alternatively or additionally, in some embodiments, such identification,

2018316522 25 Oct 2024

characterization, and/or validation may involve the follow-up at molecular level by screening the mRNA and/or protein expression of one or more specific proteins or sets of proteins. In some embodiments, one or more such techniques may allow identification or relevant information for evaluating the response to a CD38 Modulating Antibody Agent as described herein, for example that may be related to tissue distribution and/or markers for specific cell populations within (or nearby) the tumor and/or circulating in blood.

[141] Such approaches and immune-biological data may allow determination not only of one or more efficacy and/or safety parameters or characteristics, but in some embodiments, can provide a rationale for choosing a particular dose, route or dosing regimen, for example that may be utilized in one or more clinical trials for a given indication, alone and/or in combination with other drugs, standard-of-care protocols, or immunotherapies that can provide further therapeutic benefits. Thus, in a series of further embodiments of the disclosure, a CD38 Modulating Antibody Agent as described herein is used in a method of treating a patient suffering from a disease (such as cancer) or preventing a disease (such as cancer) after determining the combined presence (and/or absence) of expression at RNA and/or protein level for one or more genes in cells or tissues of the patient (such as a tumor, a blood sample, or a blood fraction), post- or pre-treatment with such a formulation. Such methods may allow therefore defining a one or more biomarkers, or a more complex gene expression signature (or cell population distribution) that is associated to the therapeutically effective amount of a desirable CD38 Modulating Antibody Agent, the therapeutically relevant biomarker(s) that predicts that a subject may have an anti-tumor or anti-infective response after the treatment with a CD38 Modulating Antibody Agent as described herein, or the therapeutically relevant biomarker(s) that predicts that a subject may respond to the treatment with a compound after the treatment with a CD38 Modulating Antibody Agent.

[142] Alternatively or additionally, in some embodiments, dosing and administration for a particular CD38 Modulating Antibody Agent as disclosed herein can be preliminarily established and/or later evaluated in view of CD38 expression in human cancers and/or other human tissues, for example by gathering data about CD38 distribution in stromal and/or immune subsets in various cancers, tissues, and/or patients. Such data can be generated by using common technologies (such as flow cytometry, mass cytometry, immunohistochemistry or mRNA expression libraries) across common cancer types and/or tissues (central nervous system, Esophagus, Stomach, Liver, Colon, Rectum, Lung, Bladder, Heart, Kidney, Thyroid, Pancreas, Uterus, Skin, Breast, Ovary, Prostate and testis) for identifying relationship between CD38 expression in various immune and

2018316522 25 Oct 2024

non immune subpopulations and/or its relation with cell infiltrate measures and/or cancer-relevant markers associated with sub-sets of cancer cells or immune cells (such as Foxp3 and PD-1/PD-L1). CD38 expression can be confined (or not) to immune subsets in tumor tissue (such as in NK cells and other effector or regulatory immune cells), and correlations between CD38 expression and immune checkpoint inhibitors can be determined if being positive, thus suggesting appropriate uses of CD38 Modulating Antibody Agents in combinations with compounds targeting such immune checkpoint inhibitors.

- [143] **Articles of Manufacture and Kits**; In some embodiments of the disclosure, a CD38 Modulating Antibody Agent as described herein is provided in a separate article of manufacture. In some embodiments of the disclosure, an article of manufacture containing a CD38 Modulating Antibody Agent is provided in or with a container with a label. Suitable containers may include, for example, bottles, vials, syringes, and test tubes. In some embodiments, a container may be formed from any or a variety of materials such as glass or plastic. In some embodiments, a container holds a composition that is effective for treating a particular disease, disorder, or condition, or stage or type thereof. In some embodiments, a container may have a sterile access port (for example the container may be an intravenous solution bag or a vial having a stopper pierceable by a hypodermic injection needle). For example, in some embodiments, compositions comprising a CD38 Modulating Antibody Agent as described herein is packaged in clear glass vials with a rubber stopper and an aluminium seal. The label on, or associated with, the container indicates that the composition is used for treating the condition of choice.
- [144] In some embodiments, an article of manufacture may further comprise a separate container comprising a pharmaceutically acceptable buffer, such as phosphate-buffered saline, Ringer's solution and dextrose solution and/or may further include other materials desirable from a commercial and user standpoint, including other buffers, diluents, filters, needles, syringes, and package inserts with instructions for use. For example, in some embodiments, an article of manufacture may allow providing each or the agent in an intravenous formulation as a sterile aqueous solution containing a total of 2 mg, 5 mg, 10 mg, 20 mg, 50 mg, or more that are formulated, with appropriate diluents and buffers, at a final concentration of 0.1 mg/ml, 1 mg/ml, 10 mg/ml, or at a higher concentration.
- [145] In some embodiments, a CD38 Modulating Antibody Agent as described herein can be provided within the kits-of-parts in the form of lyophilized is to be reconstituted with any appropriate aqueous solution that provided or not with the kits, or other types of dosage unit using any compatible pharmaceutical carrier. One or more unit dosage forms of a CD38 Modulating Antibody Agent may be provided in a pack or dispenser device. Such a

pack or device may, for example, comprise metal or plastic foil, such as a blister pack. In order to use correctly such kits-of-parts, it may further comprise buffers, diluents, filters, needles, syringes, and package inserts with instructions for use in the treatment of cancer.

- [146] In some embodiments, instructions that are associated with an article of manufacture or the kits as described herein may be in the form of a label, a leaflet, a publication, a recording, a diagram, or any other means that can be used to inform about the correct use and/or monitoring of the possible effects of the agents, formulations, and other materials in the article of manufacture and/or in the kit. Instructions may be provided together with the article of manufacture and/or in the kit.

EXAMPLES

Example 1: Generation of Antibodies that bind CD38 in vitro

Materials & Methods

- [147] *CD38 antigen preparation.* Recombinant, Histidine-tagged extracellular domain of human, Cynomolgus monkey (Cyno), and murine CD38 proteins were purchased from Sino Biological Inc. Protein reagent biotinylation was done using the EZ-Link Sulfo-NHS-Biotinylation Kit (Thermo Scientific, Cat #21425). The CD38 antigen was concentrated to ~1mg/mL and buffer exchanged into PBS before addition of 1:7.5 molar ratio biotinylation reagents (EZ-Link Sulfo-NHS-Biotinylation Kit, Thermo Scientific, Cat #21425). The mixture was held at 4°C overnight prior to another buffer exchange to remove free biotin in the solution. Biotinylation was confirmed through Streptavidin sensor binding of the labelled proteins.
- [148] *Library interrogation and selection methodology for isolation of anti-CD38 antibodies:* Eight naïve human synthetic yeast libraries each of ~10⁹ diversity were designed, generated, and propagated for high-throughput screening and selection of yeast cell lines expressing monoclonal antibodies as described previously (Xu Y et al, 2013; WO2009036379; WO2010105256; WO2012009568). Eight parallel selections were performed, using the eight naïve libraries for monomeric human CD38-based selection.
- [149] For the first two rounds of selection, a magnetic bead sorting technique utilizing the Miltenyi MACs system was performed, essentially as described (Siegel et al., 2004). Briefly, yeast cells (~10¹⁰ cells/library) were incubated with 3 ml of 100 nM biotinylated monomeric human CD38 antigen for 15 minutes at room temperature in FACS wash buffer PBS with 0.1% BSA. After washing once with 50 ml ice-cold wash buffer, the cell pellet was re-suspended in 40 mL wash buffer, and 500 µl Streptavidin MicroBeads (Miltenyi Biotec, Germany. Cat # 130-048-101) were added to the yeast cells and

2018316522 25 Oct 2024

incubated for 15 minutes at 4°C. Next, the yeast cells were pelleted, resuspended in 5 mL wash buffer, and loaded onto a MACS LS column (Miltenyi Biotec, Germany. Cat. No. 130-042-401). After the 5 mL was loaded, the column was washed 3 times with 3 mL FACS wash buffer. Column was removed from magnetic field, yeast cells were eluted with 5 mL growth media, and then grown overnight.

[150] Subsequent to the two MACS rounds, five rounds of sorting were performed using flow cytometry (FACS). For the first round of FACS selection, approximately 4×10^7 yeast cells were pelleted, washed three times with wash buffer, and incubated with 100 nM of each the biotinylated monomeric human, murine, and Cyno CD38 antigen for 10 minutes at room temperature. Yeast cells were then washed twice and stained with goat anti-human F(ab')₂ kappa-FITC diluted 1:100 (Southern Biotech, USA; Cat. No. 2062-02) and either streptavidin- Alexa Fluor 633 (Life Technologies, USA; Cat. No. S21375) diluted 1:500, or Extravidin- phycoerythrin (Sigma-Aldrich, USA; Cat. No. E4011) diluted 1:50, secondary reagents for 15 minutes at 4°C. After washing twice with ice-cold wash buffer, cell pellets were resuspended in 0.4 mL wash buffer and transferred to strainer-capped sort tubes. Sorting was performed using a FACS ARIA sorter (BD Biosciences) and sort gates were determined to select only CD38 binding. Murine- and Cyno- selected populations from the first FACS round were combined into two pools. These pools were then sorted for human CD38 binding to identify cross-reactive binders in the second FACS round to decrease reagent polyspecific binders (Xu Y et al., 2013). The fourth FACS round consisted predominantly of positive selection using 100 nM biotinylated monomeric CD38 as antigen. A sample of the selected clones were plated and sequenced.

[151] *Affinity Maturation of clones identified in naïve selections:* Heavy chains from the fourth FACS sorting selection round outputs were used to prepare light chain diversification libraries used for four additional selection rounds. The first selection round involved Miltenyi MACs beads conjugated with either 100 nM biotinylated monomeric human CD38 as antigen or 200 nM biotinylated monomeric murine CD38 as antigen. Subsequent to the MACs bead selections, three rounds of FACS sorting were performed. The first FACS round involved either human CD38 at 100 nM or 10 nM or murine CD38 at 200 nM. In parallel to the second FACS round described above, competition selections were performed with 75-100 nM of competitor IgG. After a selection round, a third positive sort with human CD38 at 1 or 10 nM was done before plating. Individual colonies from each FACS selection round were picked for sequencing IgG.

[152] *IgG and Fab production & purification:* Yeast clones were grown to saturation and then induced for 48 hrs at 30°C with shaking. After induction, yeast cells were pelleted and the

25 Oct 2024
2018316522

supernatants were harvested for purification. IgGs were purified using a Protein A column and eluted with acetic acid, pH 2.0. Fab fragments were generated by papain digestion and purified over CaptureSelect IgG-CH1 affinity matrix (Life Technologies; Cat. No. 1943200250).

- [153] *Affinity Measurements of anti-CD38 Antibodies*: The affinity for the CD38 antibodies was determined by measuring their K_D by Forte Bio. Forte Bio affinity measurements were performed by loading IgGs on-line onto AHQ sensors as described (Estep P et al., 2013). Briefly, sensors were equilibrated off-line in assay buffer for 30 minutes and then monitored on-line for 60 seconds for baseline establishment. For avid binding measurement, sensors with loaded IgGs were exposed to 200 nM of human, cyno, or murine CD38 for 3 minutes, afterwards they were transferred to assay buffer for 3 minutes for off-rate measurement. Monovalent binding measurements were obtained by loading biotinylated CD38 monomer on SA sensors followed by exposure to 200 nM Fab. Kinetics data were fit using a 1:1 binding model of data analysis software provided by Forte Bio. The K_D values that were established in this assay for the reference agonistic anti-CD38 antibodies are the following: for IB4, 0.9×10^{-8} M for human CD38 and no binding to cynomolgus CD38, for IB4.
- [154] Alternatively, the affinity for the anti-human CD38 antibodies was determined by measuring their K_D by SPR in a Biacore 2000 using a CM-5 Sensor chip with an ambient experiment temperature of 25°C. Anti-human antibody was initially immobilised across all flow cells in analysis buffer (pH 7.4, 10mM HEPES, 150mM NaCl, 3mM EDTA, 0.05% Tween 20) to an RU of between 12,000-14,000 over 10 minutes. The ligand (antibody test articles) was sub sequentially loaded to a capture level of 84RU. The analyte (recombinant human CD38 his tagged) was then associated in analysis buffer from a 2-fold dilution starting at 200nM with a lowest concentration of 0.78nM for 6 minutes. Dissociation was performed in analysis buffer over 10 minutes. Regeneration steps between sample concentrations were performed in 3M $MgCl_2$, three times for 0.5 minutes. A flow rate of 25 μ l/min was maintained throughout the process. Kinetics data were fit using a global fit on the analysis software provided by Biacore with reference subtraction.
- [155] *Avidity binding measurements of anti-CD38 Antibodies*: Ni-NTA sensors were equilibrated off-line in assay buffer for 30 minutes and then monitored on-line for 60 seconds for baseline establishment. They were loaded with 4.2 nM antigen (recombinant human CD38 HIS tagged) for 50 minutes, afterwards they were transferred to assay buffer for 0.5 minutes for wash and again for 1 min in assay buffer for base line determination. Then the antibody was associated at different concentrations (as described in figures 8) for 50 min. Afterwards they

were transferred to assay buffer for 30 minutes for off-rate measurement. Kinetics data were fit using a 1:1 binding model in the data analysis software provided by ForteBio.

- [156] *Epitope Binning*: Epitope binning of antibodies can be performed on a Forte Bio Octet Red384 system (Pall Forte Bio Corp., USA) using a standard sandwich binning assay. The anti-human CD38 antibody can be loaded onto AHQ sensors and unoccupied Fc-binding sites on the sensor and blocked with a non-relevant human IgG1 antibody. Sensors can be exposed to 100 nM target antigen followed by a second anti-CD38 antibody, the reference monoclonal agonistic mouse anti-human CD38 antibodies (IB4). Data can be processed using Forte Bio Data Analysis Software 7.0. Additional binding by a second antibody after antigen association indicates an unoccupied epitope, while no binding indicates epitope blocking.
- [157] *Binding of anti-CD38 Antibodies to CD38-expressing cells*: The candidate hits are evaluated by binding to lymphoblast like human cell lines, Ramos and Daudi. Binding to CD38 expressing human cell lines (Ramos and Daudi) was examined by staining test articles (anti-CD38 primary antibodies) with 20µg/ml antibodies followed by semi-log dilution series (7-point) for 30 minutes on ice. This was followed by staining with a secondary antibody (rabbit anti-human Fcγ F(ab')₂) concentration of 5µg/ml for 30 minutes on ice. All samples were stained in triplicates. To minimize cross-linking induced cell death mediated by binding of the secondary antibody, cell lines were examined in staining cohorts of 4 test articles at a time. Live cells were gated using FSC vs SSC parameters by flow cytometry during sample acquisition. Mean fluorescence intensity (MFI) of stained cells were plotted on an XY chart, graphing MFI against the log of the concentration, and the data fit to a non-linear regression curve from which the EC₅₀ is calculated.
- [158] *Recloning, producing, and characterizing of aCD38-a-309 as human IgG1 expressed in mammalian cells*: Synthesis of codon optimized VH and VL coding sequences for the antibody was performed by Genewiz. cDNAs of variable regions were cloned into the antibody expression vector (Icosagen, EST) containing human IgG1 heavy chain and kappa light chain constant regions (P01857 and P01834 respectively). Full length heavy and light chain cDNAs were verified by sequencing in final vectors and then recloned for expressing them using the QMCF Technology (Icosagen) a stable episomal expression system that uses CHO-based cells (CHOEBNALT85) and appropriate vectors for production of recombinant proteins, antibodies, CHOEBNALT85 cells were transfected with 1 µg of the expression plasmids for antibody production. 48 h after the transfection 700 µg/ml of G418 was added to select plasmid containing cell population. For the

production, temperature was shifted to 30°C and the cultures were additionally fed. At the end of the production the culture supernatants were clarified by centrifugation (1000 g, 30 minutes, and 15°C), PMSF was added and supernatants were processed or frozen until purification. hIgG1 antibodies were purified by MabSelect SuRe affinity chromatography followed by Superdex 200 gel filtration into either PBS or PBS 100mM L-Arg. Human IgG1 antibodies produced in CHOEBNALT85 cells were characterized for affinity towards recombinant human CD38, cross reactivity towards murine, rat, rabbit and cyno CD38 using recombinant rabbit CD38 (65003-T08H-20; Sino Biological) and recombinant rat CD38 (80229-R08H-20; Sino Biological).

- [159] *Anti-human CD38 Ab Competition Assays*: Antibody competitions are performed on a Forte Bio Octet Red96 system (Pall Forte Bio Corp., USA) using a standard sequential binding assay. 0.625ug/mL of recombinant human CD38his tagged is loaded onto Ni-NTA Biosensors for 300s. After wash for 15s and a base line step for 60s on kinetic buffer sensors are exposed to 66.6 nM of first antibody (Daratumumab) for 600s followed by a second anti-CD38 antibody (Daratumumab (control) or aCD38-a-309) (also at 66.6nM for 600s). Data is processed using Forte Bio Data Analysis Software 9.0. Additional binding by a second antibody indicates an unoccupied epitope (no competition for the epitope), while no binding indicates epitope blocking (competition for the epitope).

Results

- [160] Monoclonal antibodies (mAb) binding to recombinant human CD38 extracellular protein sequence (rhCD38) have been isolated using a yeast-based antibody presentation library as described in the Materials & Methods. These antibodies were sequenced and unique clones were produced in yeast cells (Barnard GC et al., 2010). The cell culture supernatants for each yeast clone expressing a unique antibody sequence was screened for rhCD38 binding.
- [161] Based on the binding to rhCD38, sequence uniqueness and expression levels a panel of mAbs was identified. These antibodies were further characterized for binding to recombinant Cynomolgus monkey and mouse CD38 extracellular domain protein sequences. The clones were characterized showing IgG binding values to monovalent rhCD38 and/or recombinant cyno CD38 extracellular protein sequences that are comprised between 10^{-8} M and 10^{-10} M.
- [162] The KD values (for affinity and avidity measurements) and cross binning analysis for selected antibodies are provided in Table 1:

Table 1:

Antibody	Cross-binning group	IgG Kd Human CD38-HIS (M) Monovalent (affinity - Octet)	Avidity (Kd)	Isotype
aCD38-a-309-IgG4	D	3.29E-08	1.34E-10	IgG4
Daratumumab	F	8.28E-08	1.80E-10	IgG1

- [163] Binding of anti-CD38 antibodies to recombinant monovalent human CD38 measured by Octet binding and compared to Daratumumab, is shown in Figure 7 and Figure 8A and B. Binding affinity of anti-CD38 antibodies (IgG1) to recombinant monovalent human CD38 was also measured by Biacore (Figure 15), a Kd of 0.65nM was determined. The antibody clones were also evaluated at the level of binding to human cells strongly expressing CD38, such as lymphoblast-like, Raji cells by flow cytometry, using CHO-S cells as negative control. Further, binding to Daudi and Ramos cells (Fig 3A) was confirmed.
- [164] Finally, in order to eliminate antibody sequences that would be prone to aggregation and non-specific interaction, the antibodies were screened in a Poly Specific Reagent (PSR) assay and Affinity-Capture Self-Interaction Nanoparticle Spectroscopy (AC-SINS), an approach that allows high-throughput screening for early-stage antibody development (Liu Y et al., 2014). None of the selected antibodies scored positive in the latter assays and as such were not removed from the panel.
- [165] Among the selected hits that were sequenced and characterized as described above, the clone aCD38-a-309 is an antibody presenting novel complementarity determining regions (CDRs; Fig. 2) binds human CD38 extracellular protein sequences with a Kd value in the 10⁻⁸M range.
- [166] Thus, the aCD38-a-309 sequences (Fig. 2A) identify antibodies that specifically bind CD38, and whose agonistic activities associated to the functional features defining CD38 Modulating Antibody Agents, as that term is used herein, can be functionally evaluated by cell-based assays or animal models. At this scope, aCD38-a-309-based antibody libraries in which either one or both residues are substituted and, among all such mutants, only a limited number of them maintained the binding to human CD38, for example as expressed on the surface of Daudi cells (see Example 2). In this manner, the corresponding aCD38-a-309- based antibody variants can be tested as maintaining full properties of CD38 Modulating Antibody Agents, or simply having CD38 binding properties. Further validation of these variants may be pursued by using the assays disclosed in the Examples.

2018316522 25 Oct 2024

Example 2: Cell-based models for validating CD38 Modulating Antibody Agents**Materials & Methods**

- [167] *In vitro T cell activation assay*: Previously frozen primary human pan T cells (Stemcell Technologies) were labelled with eFluor450 fluorescent dye (Life Technologies) and incubated for 72hrs in 96-well plates pre-coated with anti-CD3 antibody (0.1 µg/ml coating concentration, clone OKT3, eBiosciences) and anti-CD38 modulating antibodies coated at concentrations of 10, 5 and 2.5 µg/ml in RPMI 1640 (Life Technologies) containing 10% FBS (Sigma), 2mM L- Glutamine (Life Technologies) and 10,000 U/ml Pen-Strep (Sigma). Readout of T cell proliferation was done by acquisition on the flow cytometer, excluding dead cells labelled with a viability dye (Zombie NIR, BioLegend) and discriminating surface markers by staining with fluorochrome labelled antibodies (CD8-FITC clone HIT8a eBiosciences, CD25-PE clone M- A251 Biolegend, CD4-BV510 clone RPA-T4 BioLegend, CD38-PE-Cy7 clone HB_7, eBiosciences, CD137-APC clone 4B4-1 BioLegend). Cytokine analysis in supernatants was conducted using the Meso Scale Discovery MSD platform, determining the expression of IFNγ, IL2, IL10, TNFα, and GM-CSF according to the manufacturer's instructions (Multiplex assay kits, Meso Scale Discovery; asterisk in figure indicates values above fit curve range).
- [168] *In vitro NK cell activation assay*. Anti-CD38 antibodies as described herein can be characterized using an *in vitro* NK cell activation assay in which, for example, human PBMC are labelled with Cell Trace violet proliferation dye (Life Technologies) and cultured in the presence of MDA-MB- 231 cells in a ratio of 100:1 (culture medium IMDM, Life Technologies, 10% human serum heat- inactivated, Sigma, 10,000 U/ml Pen-Strep, Sigma) for 5 days. Anti-CD38 antibody is added or control cells are left untreated. Readout for proliferation quantified by dilution of fluorescent dye is done by FACS analysis. Cells are labelled with fluorochrome conjugated antibodies and NK cells are gated by excluding dead cells (Zombie NIR dye, Biolegend), gating on CD45+ hematopoietic cells (CD45-PE-Cy7, Biolegend), further gating on CD3 negative CD56 positive cells (CD56-BV711 clone HI30 Biolegend; CD3-BV510 clone OKT3 Biolegend).
- [169] *In vitro ADCP assay*: Anti-CD38 antibodies as described herein can be characterized using an *in vitro* ADCP assay in which, for example, antibody-dependent cell-mediated phagocytosis (ADCP) can be performed using in-vitro differentiated Tregs as target cells and monocyte- derived macrophages as the effector cells. Different effector to target ratios are evaluated. Target cells are added at 1×10^4 cells/well while the effector cells are added at (1×10^4 , 2.5×10^4 , 5×10^4 or 1×10^5 cells/well). Anti-human CD38 antibodies are

2018316522 25 Oct 2024

evaluated at 3 concentrations (1µg/ml; 10µg/ml and 50µg/ml). The assay is performed using the following protocol: PBMC are isolated from leucocyte cones by Ficoll gradient centrifugation. CD14+ cells are isolated using CD14 Microbeads (CDK006, Miltenyi Biotec). Monocytes are cultured for 7 days in the presence of 50ng/ml M-CSF in RPMI 1640 (Life Technologies) containing 10% FBS (Sigma), 2mM L- Glutamine (Life Technologies) and 10,000 U/ml Pen-Strep (Sigma), fresh media containing M- CSF is added after 4 days. Regulatory T cells (Treg) are isolated using the Human Treg Cell Differentiation Kit (130-050-201, R&D Systems). These cells are incubated in a 37° C, 5% CO₂ humidified incubator for 5 days. At day 7 macrophages and eFluor450 labelled (eBiosciences) Tregs are cocultured overnight in ratios described above in the presence of CD38 or control antibodies. Phagocytosis of Tregs is determined by flow cytometry gating on CD14+ cells (stained with CD14-PE-Cy7 clone MfP9 BD Biosciences) positive for the Treg label (eFluor450 dye).

[170] *In vitro* ADCC assay: Antibody-dependent cell-mediated cytotoxicity assays (ADCC assays) were performed for the characterization of anti-human CD38 antibodies using Daudi (CD38 positive) human cell line as a target cell with human PBMC as the source of effector cells. Effector to Target ratios would be evaluated at 50 to 1 or 25 to 1 with test articles (anti-CD38 primary antibodies) to be evaluated with top concentration of 10µg/ml followed by a log series (7 points) in triplicate for 4 hours at 37°C 5% CO₂. PBMCs were primed with IL-2 and IL-2 was present during co-culture assays. Prior to in-vitro culture, target cell lines were labelled with 1µM Calcein AM and incubated with 2.5mM probenecid. Lysed cells release the loaded Calcein into the supernatant, which allows for fluorescent measurement. Calcein AM release was analysed by excel and GraphPad software analysis to generate dose response curves by normalization where 1% saponin treatment values will be used to determine maximal lysis. Percentage target cell lysis was plotted on an XY chart, graphing normalized Calcein AM percentage release against the log of the concentration, and the data fit to a non-linear regression curve from which the EC₅₀ was calculated.

[171] *In vitro* CDC assay: CDC activity to CD38 expressing human cell lines (Daudi) was examined by treating cells with test articles (anti-CD38 primary antibodies) at a top concentration of 10µg/ml followed by a log dilution series (7 points) in triplicate with a final concentration of 10% normal human serum complement. Samples were cultured for 3 hours at 37°C 5% CO₂. Following culture conditions, cells washed and re-suspended in 1x PBS with propidium iodide (PI) at a final concentration of 5µg/ml prior to flow cytometry analysis. Total cells were examined by flow cytometry during sample acquisition.

2018316522 25 Oct 2024

Percentage of PI positive cells were plotted on an XY chart, graphing percentage PI against the log of the concentration, and the data fit to a non-linear regression curve from which the EC50 is calculated.

- [172] *In vitro ADCP reporter assay*: ADCP activity to CD38 expressing human cell lines was examined by using the Promega Bioassay core kit G9901. 5000 Raji cells/well of target wells were plated in 25ul medium per well using a 96 well white polystyrene plate (Costar Cat# 3917). Test antibodies were serial diluted 1:3 in a separate plate. 25ul serial diluted antibody was added to the cells. 50000 cells/well of the effector cells were added to the plate (25ul/well). Plates were incubated over night for 20hours at 37C. The next day the plate was removed from the incubator and kept at room temperature for 20minutes. 60ul Bio-Glo Luciferase assay substrate were added to each well, incubated for 30min. Luminescence was read using the GloMax Multi Detection System. Cell culture medium: RPMI + 4% Low IgG Serum.
- [173] *Direct cell death assay*: Direct proapoptotic activity to CD38 expressing human cell lines (Daudi) was examined by treating cells with test articles (anti-CD38 primary antibodies) at a top concentration of 10µg/ml followed by a log dilution series (7 points) in triplicate. Cell death by Fcγ receptor-mediated cross-linking activity was examined by treating cells with test articles (anti-CD38 primary antibodies) at a top concentration of 10µg/ml followed by a log serial dilution (7 points) in triplicate followed by 5µg/ml rabbit anti-human Fcγ F(ab')₂ (secondary antibody). Samples were cultured for 24 hours at 37°C 5% CO₂. Following culture conditions, cells were washed and resuspended in Annexin V binding buffer and 7-AAD to examine cell death by flow cytometry analysis. Total cells were examined by flow cytometry during sample acquisition. Percentage of late apoptotic cells were plotted on an XY chart, graphing percentage Annexin V-positive and 7-AAD-positive cells against the log of the concentration and the data fit to a non-linear regression from which the EC50 is calculated.
- [174] *Enzymatic activities of CD38 on the cell surface (cyclase and NADase/hydrolase activities)*: both cyclase and NADase activity of CD38 were measured on the cell surface of Daudi cells and in Jurkat cells by monitoring the CD38-dependent conversion of NGD⁺ (Sigma Aldrich) and E-NAD⁺ (Sigma Aldrich) into their respective fluorescent products: cGDPR (cyclic product from NDG⁺) and 5'- eAMP (hydrolysis product of E-NAD⁺). 150 thousand Daudi or Jurkat cells were incubated for 20 minutes on ice with 10µg/ml antibodies in 75µl of PBS (Thermo Fisher); after 20 minutes, 75µl of enzymatic reaction buffer (or control buffers) were added and the cells were incubated at 37°C for 45 for Daudi cells and 60 minutes for Jurkat cells. The enzymatic reaction buffer included 20mM

UltraPure Tris-HCl Buffer (Thermo Fisher), pH 7.5 in PBS, (Thermo Fisher), 200 μ M of either NGD+ or E-NAD+, 20 μ M dipyridamole (nucleoside transporter inhibitor) and 20 μ M b-g-meATP (CD203a/PC-1 inhibitor). After the incubation at 37°C, the cells were pelleted by mean of centrifugation at 550 x g and 100 μ l of supernatant were utilised for fluorescence measurements in a Molecular Device SpectraMax MiniMax 300 plate reader (excitation wavelength 300 and emission wavelength 410).

- [175] *Statistics*. Prism software (GraphPad) was used to perform curve fitting and to determine EC50 values and maximal activity.

Results

- [176] The EC50 values and percentage lysis results from the ADCC and CDC assays are shown in Tables 2 and 3:

Table 2- ADCC

Antibody	EC50 ug/ml	Max. lysis %
aCD38-a-309	0.0072-0.009	36-68
Daratumumab	0.004-0.0139	36-68
Isotype hIgG1	n/a	-

Table 3 - CDC:

Antibody	EC50 ug/ml	Max. lysis %
aCD38-a-309	0.04-0.19	97-97.2
Daratumumab	0.07-0.11	91.3-92
Isotype hIgG1	n/a	-

- [177] The aCD38-a-309 candidate antibody, as other antibodies that have been characterized in Example 1, has been further evaluated with respect to immune cells. In a first series of experiments, aCD38-a-309 shows dose dependent binding to human lymphoblast like cells (Daudi and Ramos cell lines) (Fig. 3). When tested using T cells, for instance when aCD38-a- 309 is used for coating a plate for culturing such cells, aCD38-a-309 strongly increases human T cell activation while the reference anti-CD38 antibody (DARA) is displaying much weaker agonist activity (Fig. 4A). The agonist activity of aCD38-a-309 is further emphasized by stronger proinflammatory cytokine secretion by human T cells triggered by aCD38-a-309 when compared to DARA (Fig. 4B). aCD38-a-309 and DARA show comparable activity in ADCC, CDC, and ADCP assays (Fig. 5A and 5B and Fig. 9). DARA and aCD38-a-309 show also comparable activity in direct killing of

CD38 expressing tumour cells (Daudi)(Fig. 5C). In addition to the killing activities in vitro, aCD38-a-309 and DARA both inhibit cyclase activity of CD38 (Fig. 6A). aCD38-a-309 and DARA do not affect the NADase (NAD⁺ hydrolase) activity of CD38 (Fig. 6B) in Daudi cell assay. In Jurkat cell assay both aCD38-a-309 and DARA inhibited cyclase activity of CD38 (Figure 10A). Whilst aCD38-a-309 inhibited NADase (NAD⁺ hydrolase) activity of CD38, and DARA stimulated NADase (NAD⁺ hydrolase) activity of CD38 in the Jurkat cell assay (Fig. 10B). In conclusion, aCD38-a-309 has been characterized as an exemplary anti-CD38 antibody that presents the activities of a CD38 Modulating Antibody Agent with respect to immune cells in different experimental set ups.

Example 3: Validation of CD38 Modulating Antibody Agent in animal models

Materials & Methods

[178] *Lymphoma cells-based models:* Anti-CD38 antibodies as described herein can be characterized using animal models in which, for example, Raji and Ramos tumor cells are cultured in RPMI 1640 containing 2 mM L-glutamine supplemented with 10% fetal bovine serum +1mM Na Pyruvate +4.5g/L Glucose +10mM Hepes. Healthy female **cb**17 SCID mice are obtained from Charles River. Tumors are induced by intravenous injection of 5×10^6 Raji cells or 1×10^6 Ramos cells in 200 μ L of RPMI 1640 into the caudal vein of the animals. Cell injection is performed 24 to 72 hours after a whole body irradiation with a γ -source (1.44 Gy / mouse, 60Co, BioMep, Bretenières, France). Mice are randomized into treatment groups by bodyweight, 8 mice per group. In all models animals from group 1 receive intravenous injections of vehicle at 5 ml/kg twice a week for three consecutive weeks (TWx3). Animals from group 2 receive intravenous injections of DARA at 10 mg/kg/inj. twice a week for three consecutive weeks (TWx3). Animals from group 3 receive intravenous injections of aCD38-a-309 at 10 mg/kg/inj. twice a week for three consecutive weeks (TWx3). Mice are sacrificed after a maximum of 8 weeks.

[179] *Solid Tumor Model:*

Female CB17SCID mice were injected with 1×10^7 Ramos tumour cells in 0% Matrigel subcutaneously in the flank, n=10 per group. Treatment started when tumours reached 100-130mm³ size for twice a week for three weeks. Mice were treated with 10mg/kg intravenously with the antibody aCD38-a-309 compared to daratumumab and a vehicle control. Mice were sacrificed when the tumour volume reached 2000mm³ or 60 days, whichever was later.

[180] Results

The therapeutic properties of aCD38-a-309 can be tested in animal model for human cancer, in particular using immunocompromised mice where the properties of a CD38

Modulating Antibody Agent with respect to the killing of human tumor cells can be more appropriately evaluated. These properties, not only in terms of animal survival but also with concurrent immunological effects can be further investigated in other in vivo models for human tumors (in particular solid cancers) that are based on the injection with either human cancer lines or human primary cancer cells, in which solid tumors grow subcutaneously, as described in the literature (Morton JJ et al. 2016; Holzapfel BM et al., 2015).

- [181] aCD38-a-309 showed enhanced anti-tumour activity against subcutaneously injected Ramos cells when compared to daratumumab (Figure 11). aCD38-a-309 also showed equivalent anti-tumor activity against intravenously injected Ramos and Raji cells when compared to daratumumab (Figure 12 and Figure 13).
- [182] Properties can be further investigated in ex vivo models based on the use of tumour samples directly isolated from patients from which tumour cells and immune cells are isolated and tested in vitro for their response to the anti-CD38 antibodies, as measured by cell activation, proliferation, cytokine production and/or cell death. Additional features such changes in gene expression in selected tissues or biological materials can be evaluated, possibly by administering aCD38-a-309 in different doses and/or in combination with other anti-cancer agents (such as inhibitors of kinases or of other enzymes, antibodies, radio/chemo-therapy, adjuvants, or vaccines).

Example 4: Antibody binding to mutant CD38

- [183] Materials and Methods: Two mutant version of human CD38 were constructed. In one version D was mutated to G at position 202 (D202G) and in the second version S was mutated to F at position 274 (S274F).
- [184] The binding of aCD38-a-309 to each of the mutated CD38 proteins was assessed, and compared to daratumumab.
- [185] Results

Table 4

Antibody	Binding Reactivity (% WT)	
	Mutation - D202G	Mutation - S274F
aCD38-a-309 Fab	10.9 (10)	119.2 (4)
Daratumumab	39.9 (8)	6.8 (6)

The results showed that binding of aCD38-a-309 was not affected by the introduction of mutation S274F into human CD38 but was affected by the introduction of mutant D202G. This compares to Daratumumab where antibody binding was affected by the introduction of mutation S274F. These results support aCD38-a-309 binding to a different epitope than daratumumab.

[186] A summary of the sequences included in the application is provided below:

SEQ ID NO	Description of Antibody Sequences	Also referred to as:
1	aCD38-a-309 variable heavy chain CDR1	aCD38-a-309-HCDR1
2	aCD38-a-309 variable heavy chain CDR2	aCD38-a-309-HCDR2
3	aCD38-a-309 variable heavy chain CDR3	aCD38-a-309-HCDR3
4	aCD38-a-309 variable heavy chain CDR 1, 2, 3 and FR 2, 3, 4	aCD38-a-309-HCDR123
5	aCD38-a-309 variable light chain CDR1	aCD38-a-309-LCDR1
6	aCD38-a-309 variable light chain CDR2	aCD38-a-309-LCDR2
7	aCD38-a-309 variable light chain CDR3	aCD38-a-309-LCDR3
8	aCD38-a-309 variable light chain CDR 1, 2, 3 and FR 2, 3, 4	aCD38-a-309-LCDR123
9	Human CD38	Uniprot sequence P28907
10	aCD38-a-309 variable heavy chain CDR 1, 2, 3 and FR 1, 2, 3, 4	aCD38-a-309-VH
11	aCD38-a-309 variable light chain CDR 1, 2, 3 and FR 1, 2, 3, 4	aCD38-a-309-VL
12	aCD38-a-309 variable heavy chain CDR 1, 2, 3 and FR 2, 3	
13	aCD38-a-309 variable light chain CDR 1, 2, 3 and FR 2, 3	
14	Daratumumab variable heavy chain	
15	Daratumumab variable light chain	

EQUIVALENTS AND SCOPE

[187] Those skilled in the art will appreciate that the present invention is defined by the appended claims and not by the Examples or other description of certain embodiments included herein.

2018316522 25 Oct 2024

- [188] Similarly, the singular forms “a”, “an”, and “the” include plural referents unless the context clearly dictates otherwise.
- [189] Unless defined otherwise above, all technical and scientific terms used herein have the same meaning as commonly understood by one of ordinary skill in the art to which this invention belongs. Any methods and materials similar or equivalent to those described herein can also be used in the practice or testing of the present invention. Generally, nomenclatures used in connection with, and techniques of, cell and tissue culture, molecular biology, immunology, genetics and protein and nucleic acid chemistry described herein are those well known and commonly used in the art, or according to manufacturer's specifications.
- [190] All publications mentioned herein are incorporated herein by reference to disclose and describe the methods and/or materials in connection with which the publications are cited.

REFERENCES

- Ausiello CM et al., 2000. *Tissue Antigens*. 56:539-47.
- Barnard GC et al., 2010. *J Ind Microbiol Biotechnol*. 37:961-71.
- Beck A et al., 2017. *Nat Rev Drug Discov*. 16:315-337.
- Chevrier S et al. 2017. *Cell*. 169:736–749.
- de Weers M et al., 2011. *J Immunol*. 186:1840-8.
- Estep P et al., 2013 *MAbs*. 5:270-8.
- Ferrero E et al., 2004. *BMC Immunol*. 5:21.
- Frasca L et al, 2006. *Blood* 107: 2392-2399.
- Hara-Yokoyama M et al., 2008. *Int Immunopharmacol*. 8:59-70.
- Holzapfel BM et al., 2015. *Stem Cells*. 33:1696-704.
- Horenstein AL et al., 2017. *Hum Antibodies*. 25:75-85.
- Jarasch A et al., 2015. *J Pharm Sci*. 104:1885–1898.
- Kamphorst AO et al., 2017. *Proc Natl Acad Sci U S A*. 114:4993-4998.
- Karakasheva T et al., 2015. *Cancer Res* 75: 4074-85.
- Kearns JD et al., 2015. *Mol Cancer Ther*. 14:1625-36.
- Kijanka M et al., 2015. *Nanomedicine*. 10:161–174.
- Langedijk JP et al., 2011. *Analytical Biochemistry*. 417:149–155.
- Liu L, 2015. *J Pharm Sci*. 104:1866-84.
- Liu Y et al., 2014. *MAbs*. 6:483-92.
- Malavasi F et al., 2008. *Physiol Rev*. 88: 841-86.
- Morandi F et al., 2015. *J Immunol*. 195:965-72.
- Morton JJ et al. 2016. *Cancer Res*. 76:6153-6158.

2018316522 25 Oct 2024

- Quarona V et al., 2013. Cytometry B Clin Cytom. 84:207-17.
- Rah SY et al., 2015. Sci Rep. 5:9482.
- Redman JM et al., 2015. Mol Immunol. 67: 28–45.
- Siegel RW et al., 2004. J Immunol Methods. 286:141-53.
- Sliwkowski M & Mellman I, 2013. Science. 341:1192-8.
- Sydow J et al. 2014. PLoS One. 9:e100736.
- Timmermann P et al., 2007, J. Mol. Recognit., 20, 283-99.
- van de Donk NW et al., 2016. Immunol Rev. 270: 95-112.
- Vazquez-Lombardi R et al., 2015. Drug Discov Today. 20:1271-83.
- Xu Y et al., 2013. Protein Eng Des Sel. 26:663-70
- Wei W et al., 2014. World J Biol Chem. 5: 58-67
- Rajpal et al., Proc Natl Acad Sci USA, 2005, 102(24):8466-71.
- Steinwand et al., MAbs, 2014, 6(1):204-18.
- Ellington et al. Nature. 1990; 346(6287): 818-822.
- Tuerk et al., Science. 1990; 249(4968):505-510.
- Ni et al., Curr Med Che 2011; 18(27):4206-14.

CLAIMS

1. An IgG1 antibody or antigen-binding fragment thereof, wherein the antibody or antigen-binding fragment comprises:
 - a) the amino acid sequence of SEQ ID NO: 1 as a variable heavy chain complementarity determining region 1;
 - b) the amino acid sequence of SEQ ID NO: 2 as a variable heavy chain complementarity determining region 2;
 - c) the amino acid sequence of SEQ ID NO: 3 as a variable heavy chain complementarity determining region 3;
 - d) the amino acid sequence of SEQ ID NO: 5 as a variable light chain complementarity determining region 1;
 - e) the amino acid sequence of SEQ ID NO: 6 as a variable light chain complementarity determining region 2; and
 - f) the amino acid sequence of SEQ ID NO: 7 as a variable light chain complementarity determining region 3.
2. The antibody or antigen-binding fragment thereof according to claim 1, wherein the antibody or antigen-binding fragment thereof comprises a variable heavy chain comprising the amino acid sequence of SEQ ID NO: 4.
3. The antibody or antigen-binding fragment thereof according to any one of the preceding claims, wherein the antibody or antigen-binding fragment thereof further comprises a variable light chain comprising the amino acid sequence of SEQ ID NO: 8.
4. The antibody or antigen-binding fragment thereof according to any one of claims 1 to 3, wherein the antibody or an antigen-binding fragment thereof is selected from the group consisting of:
 - a) an antibody or antigen binding fragment thereof comprising a heavy chain variable region comprising the sequence of SEQ ID NO: 4 and a light chain variable region comprising the sequence of SEQ ID NO: 8;
 - b) an antibody or antigen binding fragment thereof comprising a heavy chain variable region comprising the sequence of SEQ ID NO: 10 and a light chain variable region comprising the sequence of SEQ ID NO: 11; and

- c) an antibody or antigen binding fragment thereof comprising a heavy chain variable region comprising the sequence of SEQ ID NO: 12 and a light chain variable region comprising the sequence of SEQ ID NO: 13.
5. The antibody or an antigen-binding fragment thereof according to any one of the preceding claims, wherein the antibody or antigen-binding fragment thereof is a-fucosylated.
 6. The antibody or antigen-binding fragment thereof according to any one of the preceding claims, wherein the antibody or antigen-binding fragment thereof is a monoclonal antibody, a Fab fragment, a F(ab')₂ fragment, a single chain variable fragment (scFv), a scFv-Fc fragment, or a single chain antibody (scAb).
 7. The antibody or antigen-binding fragment thereof of according to any one of the preceding claims, wherein the antibody or antigen-binding fragment thereof is a rabbit, mouse, chimeric, humanized or fully human antigen-binding antibody.
 8. The antibody or antigen-binding fragment thereof according to any one of the preceding claims, wherein the antibody or antigen-binding fragment thereof is comprised in a bispecific antibody, a multispecific antibody, or an immunoconjugate further comprising a therapeutic or diagnostic agent.
 9. The antibody or antigen-binding fragment thereof according to any one of the preceding claims, wherein the antibody or antigen-binding fragment thereof binds the extracellular domain of human CD38.
 10. The antibody or antigen-binding fragment thereof according to any one of the preceding claims, wherein the antibody or antigen-binding fragment thereof binds cells expressing human CD38 on their surface and is a CD38 Modulating Antibody Agent.
 11. A nucleic acid molecule encoding the antibody or antigen-binding fragment thereof according to anyone of claims 1 to 10.
 12. A nucleic acid vector comprising the nucleic acid molecule of claim 11.
 13. A host cell comprising the nucleic acid vector of claim 12.
 14. A method for producing an antibody or antigen-binding fragment thereof according to any one of claims 1 to 10 by culturing a host cell of claim 13.

15. A composition comprising an antibody or antigen-binding fragment thereof according to any one of claims 1 to 10.
16. The composition of claim 15 that further comprises a pharmaceutically acceptable carrier or excipient.
17. The composition of claim 15 or claim 16, wherein said composition is a pharmaceutical composition for use in the treatment of cancer.
18. Use of an antibody or antigen-binding fragment thereof according to any one of claims 1 to 8, or of a composition of claim 15 or claim 16, in the manufacture of a medicament for treating cancer, wherein the cancer comprises CD38 expressing cancer cells.
19. A method of treating cancer in a subject, comprising administering to the subject an effective amount of the composition of claim 15 or claim 16 or claim 17, wherein the cancer comprises CD38 expressing cancer cells.
20. The method of claim 19, further comprising administering, simultaneously or sequentially in any order, a second agent to the subject.
21. The method according to claim 19 or claim 20 wherein the subject has a solid tumor.
22. The method according to claim 19 or claim 20 wherein the subject has a haematological cancer.
23. A kit comprising the composition of claim 15 or claim 16 or claim 17 in a container.
24. A method of preparing an anti-CD38 antibody comprising providing an antibody according to any one of claims 1 to 10, and subjecting the antibody to affinity maturation, wherein the anti-CD38 antibody produced has a greater affinity to CD38 than the parental antibody.
25. A method of preparing a pharmaceutical composition comprising providing an antibody prepared according to a method of claim 24 and co-formulating the antibody with at least one or more pharmaceutically acceptable excipients.

FIGURE 1

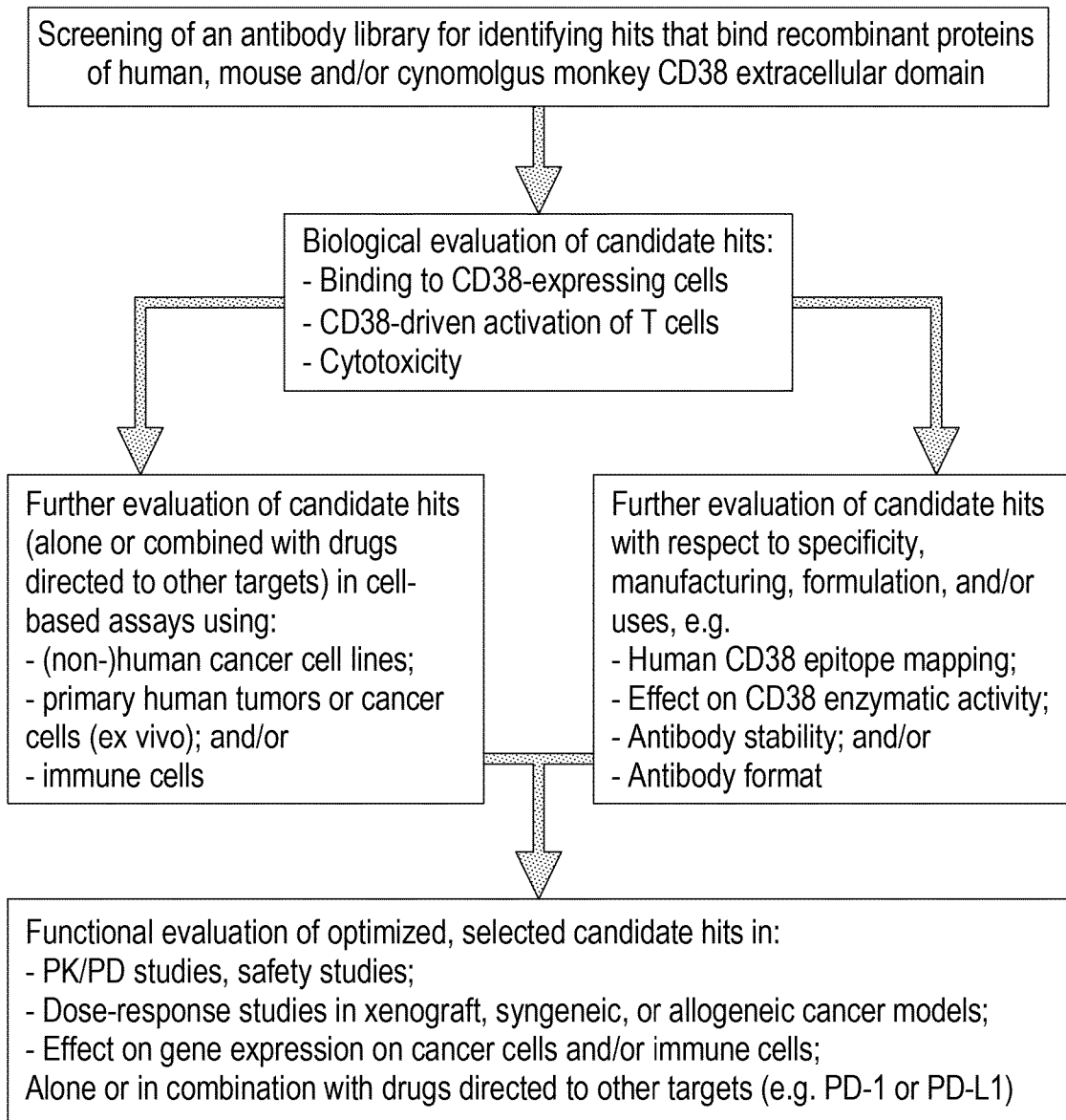

FIGURE 2

aCD38-a-309-HCDR1

FTFSSYSMN

aCD38-a-309-HCDR2

SISSSSNYIYYADSVKG

aCD38-a-309-HCDR3

AREPIYTSGWPFDI

aCD38-a-309-HCDR123

FTFSSYSMNWVRQAPGKGLEWVSSISSSSSNYIYYADSVKGRFTISRDNAKNSLYLQMN
 SLRAEDTAVYYCAREPIYTSGWPFDIWGQGTMTVTVSS

aCD38-a-309-LCDR1

RASQSVSSYLA

aCD38-a-309-LCDR2

DASNRAT

aCD38-a-309-LCDR3

QQHVNFJWT

aCD38-a-309-LCDR123

RASQSVSSYLAWYQQKPGQAPRLIYDASNRATGIPARFSGSGSGTDFTLTISSELEPE
 DFAVYYCQQHVNFJWTFGGGTKVEIK

FIGURE 3

FIGURE 4

A)

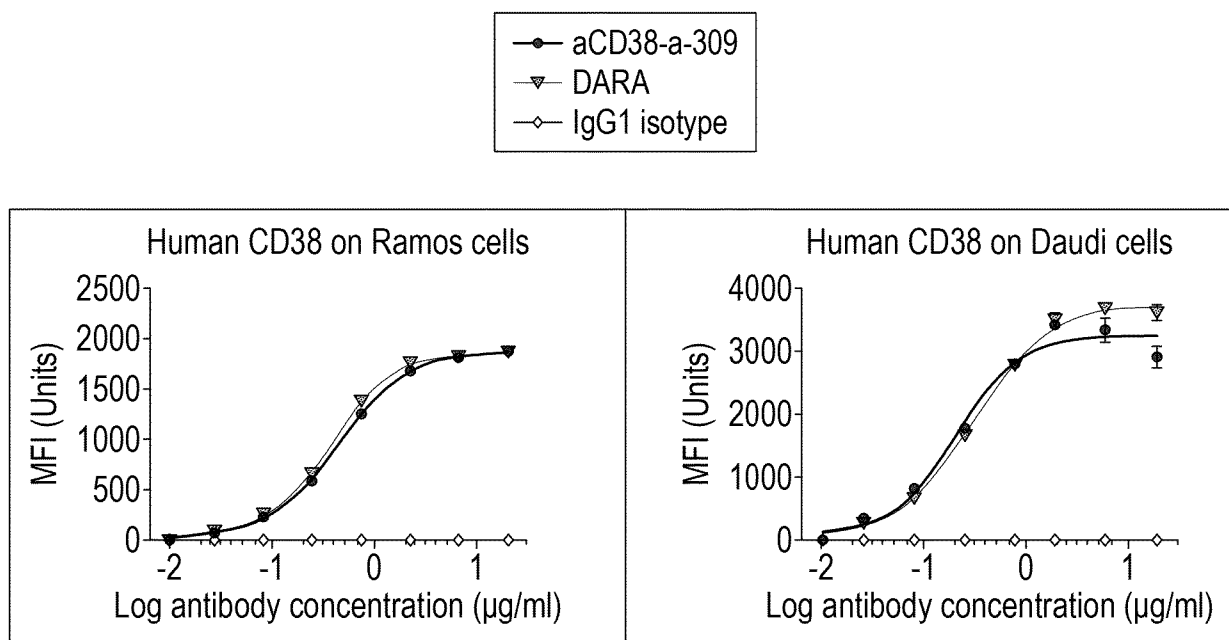
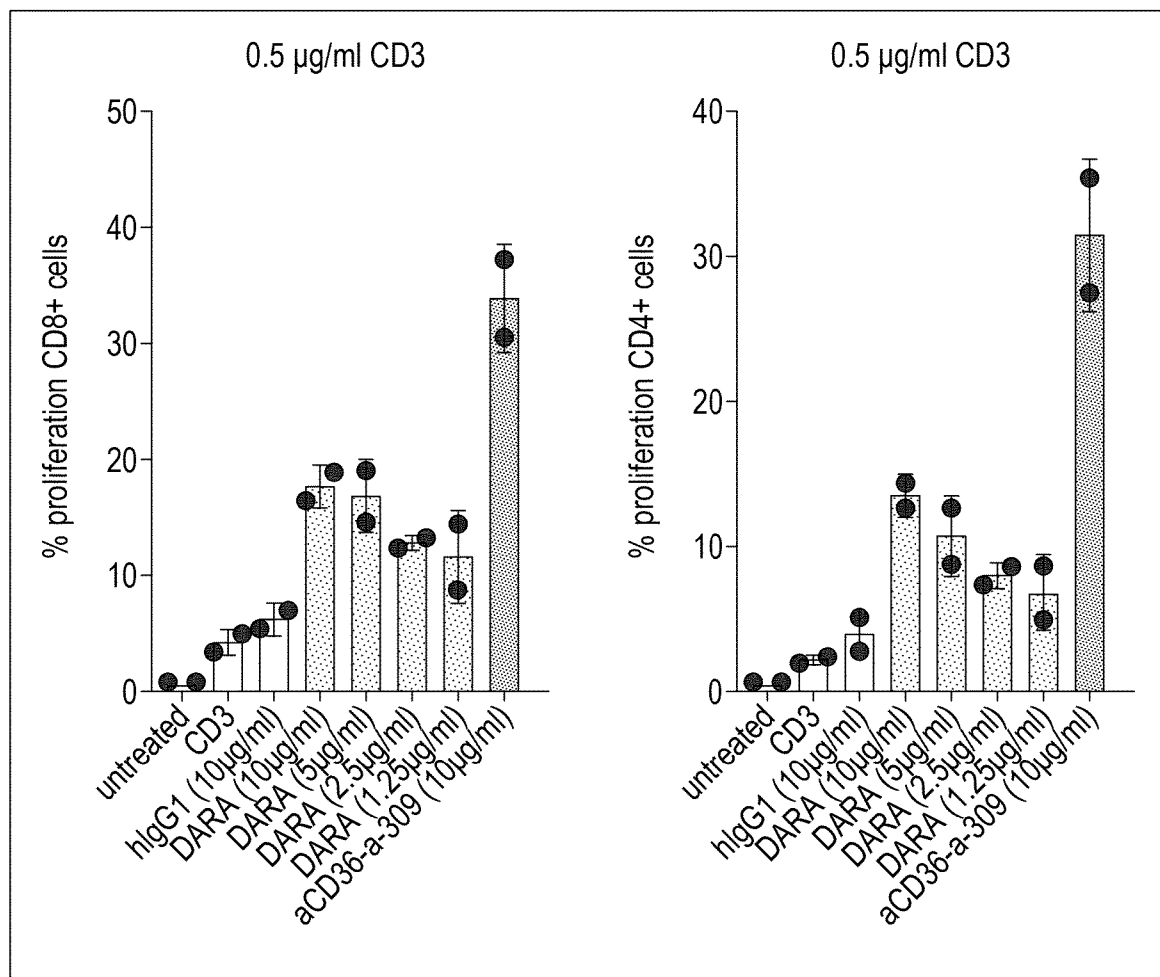

FIGURE 4 cont.

B)

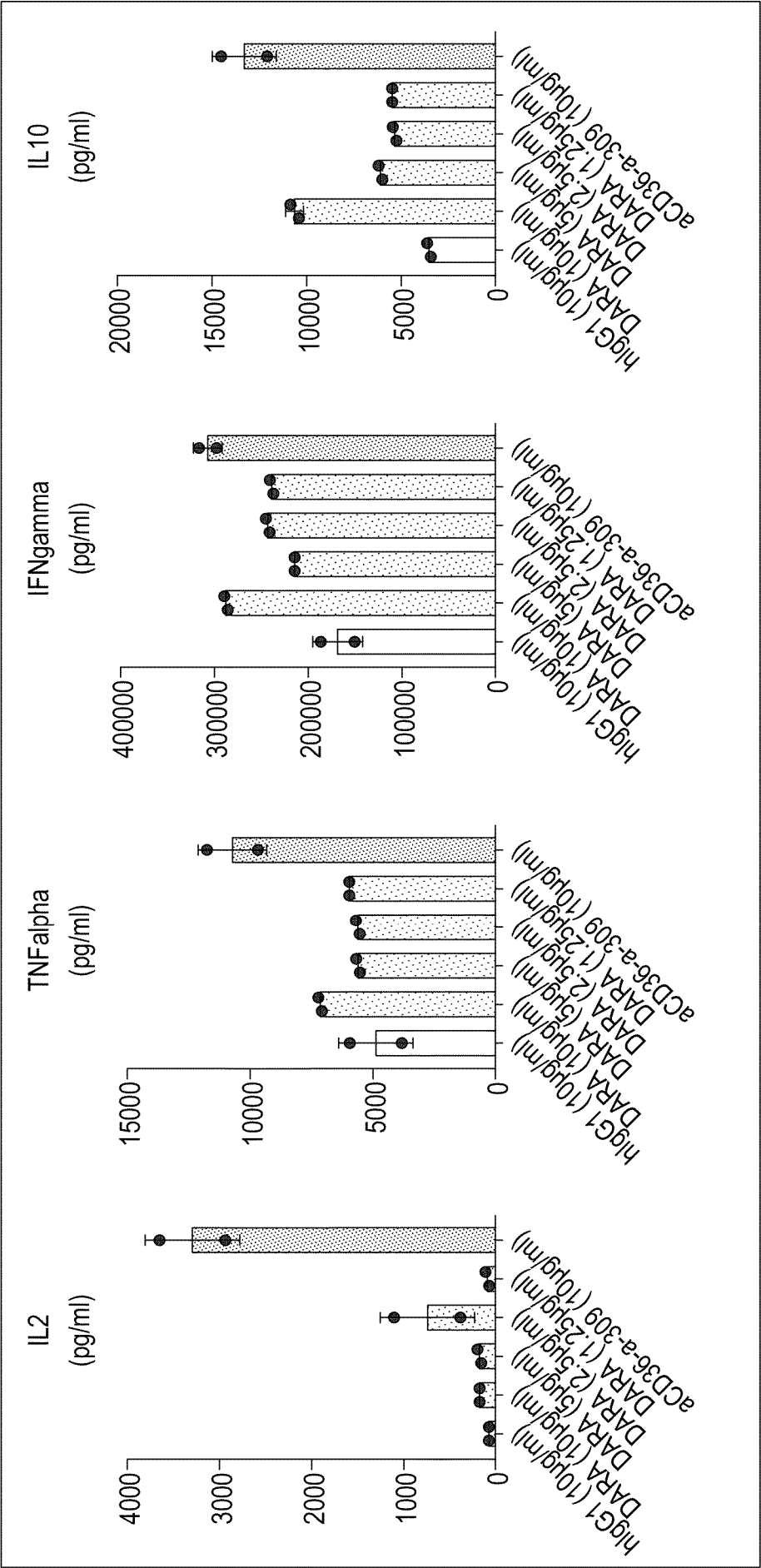
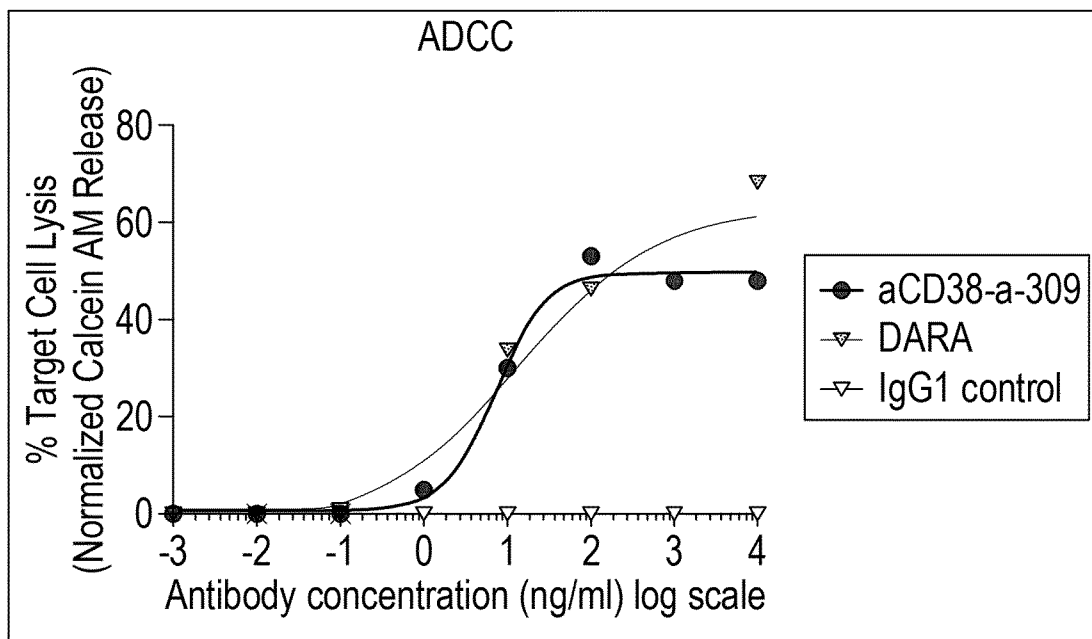

FIGURE 5

A)



B)

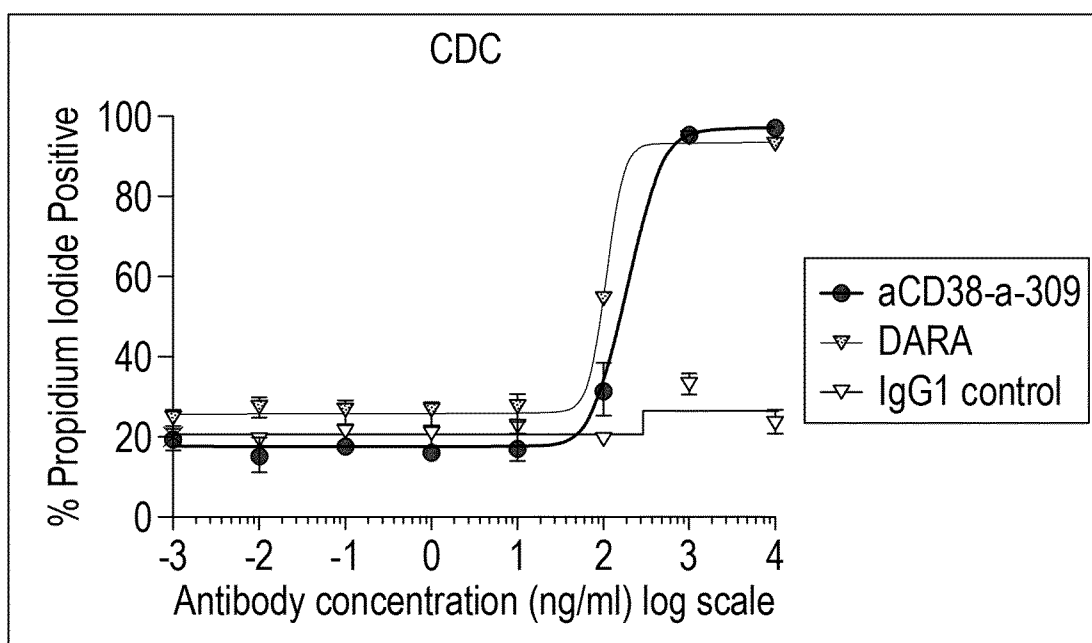
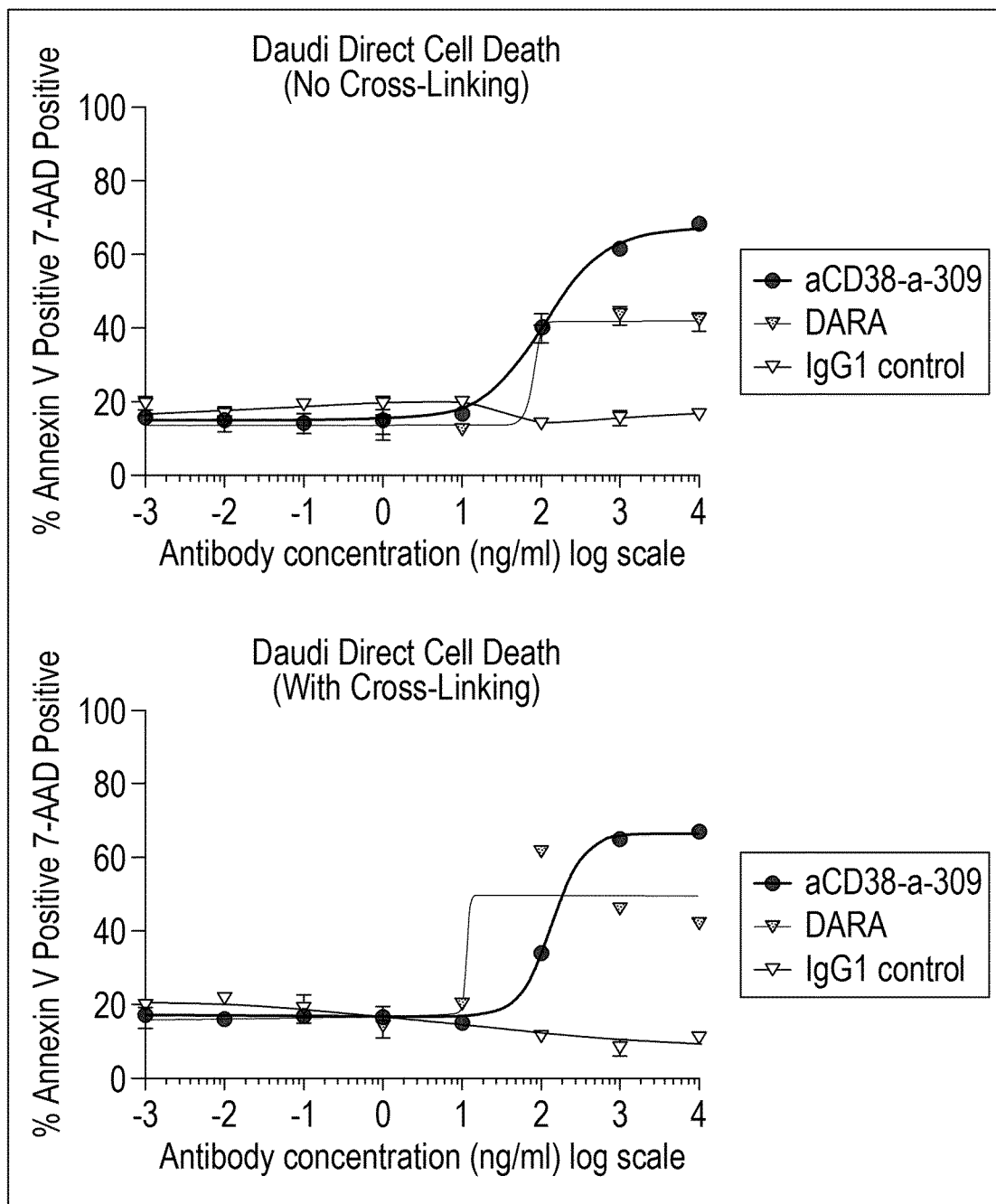
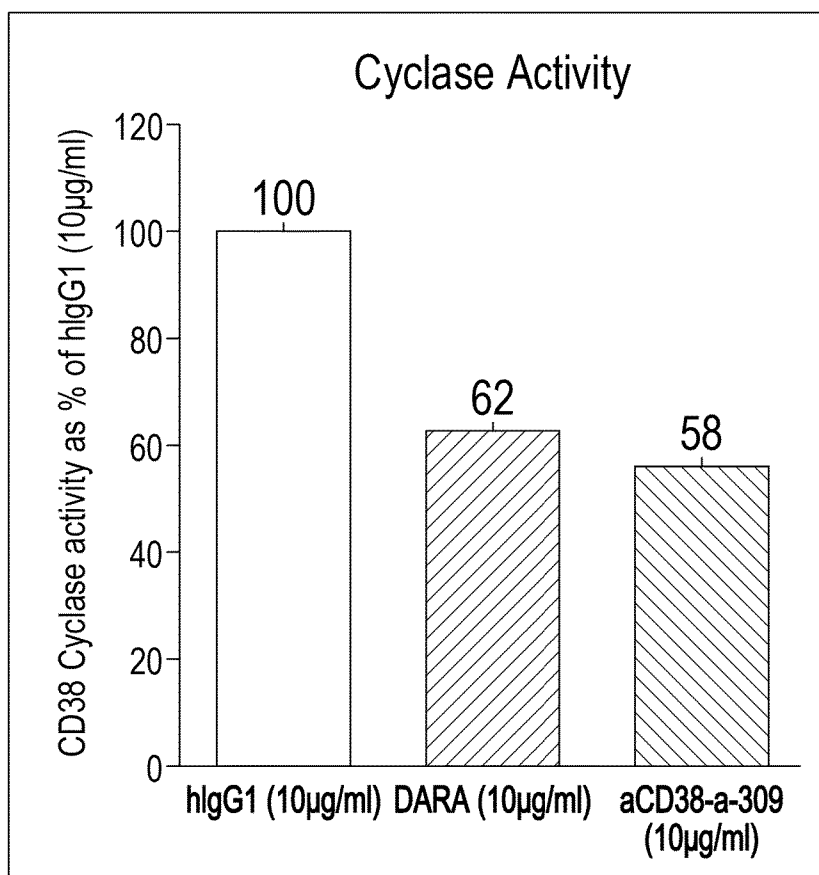

FIGURE 5 (Cont.)

C)



A)



B)

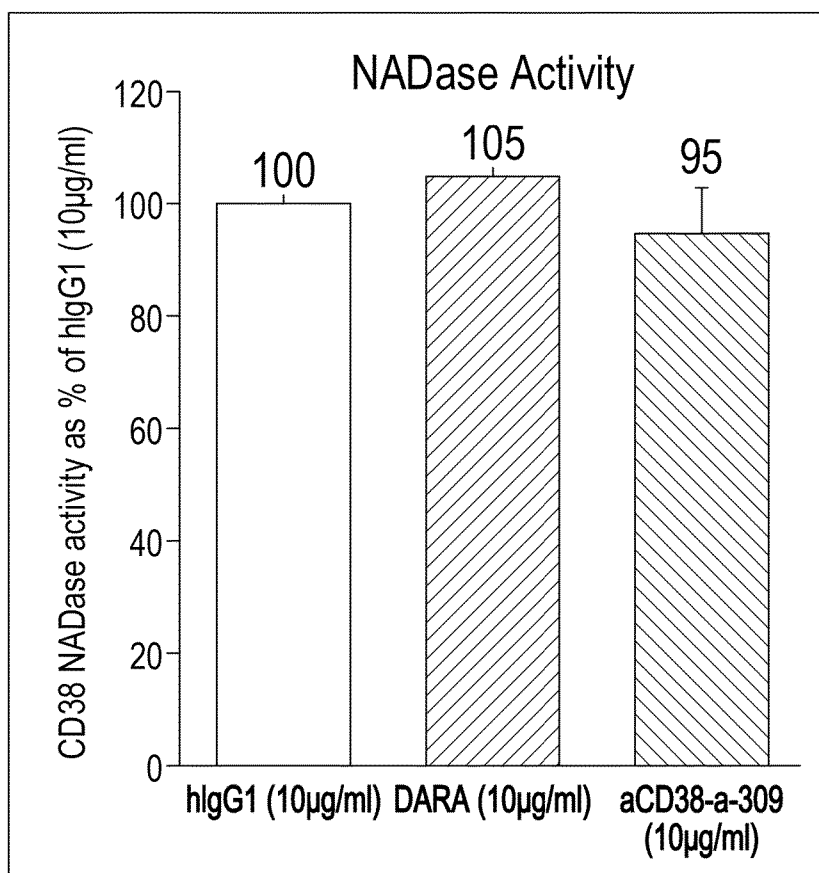

FIGURE 7

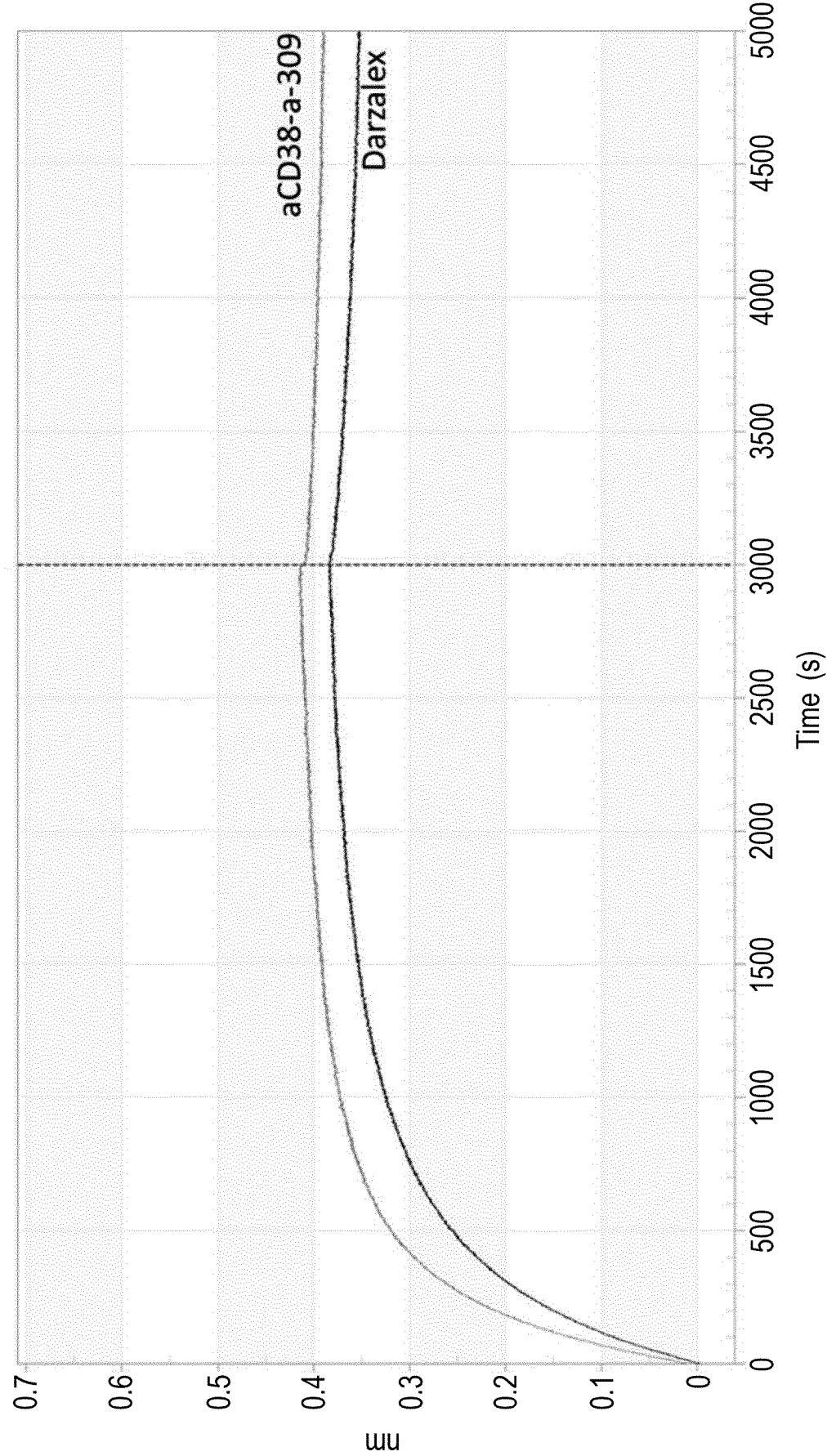

FIGURE 8

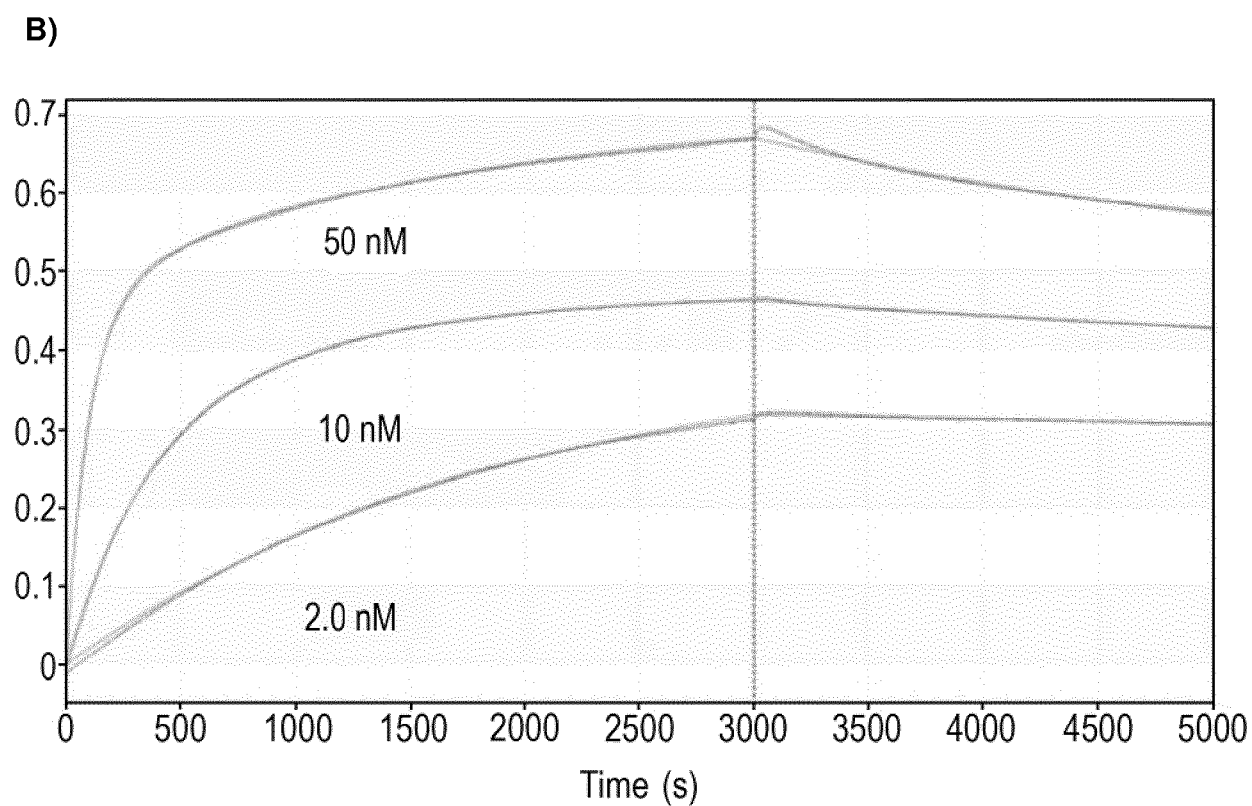
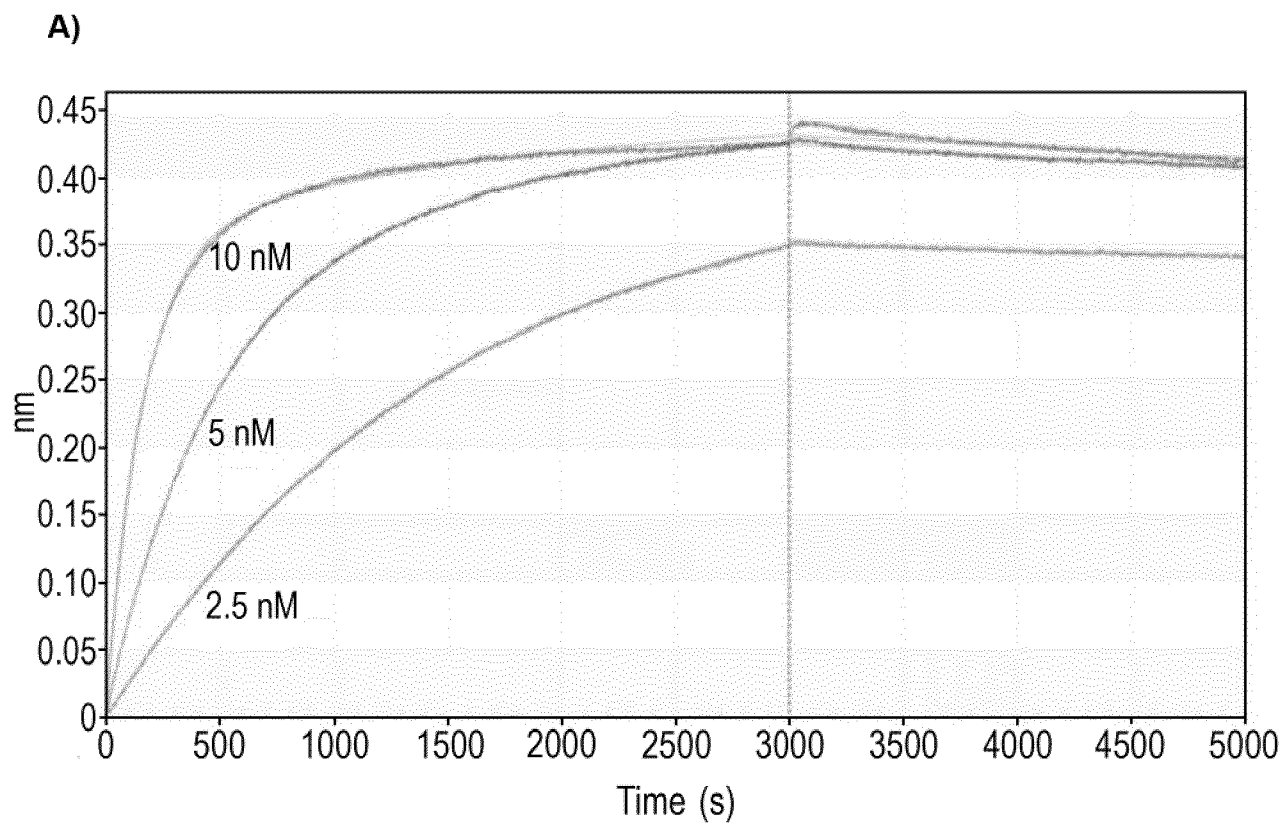

FIGURE 9

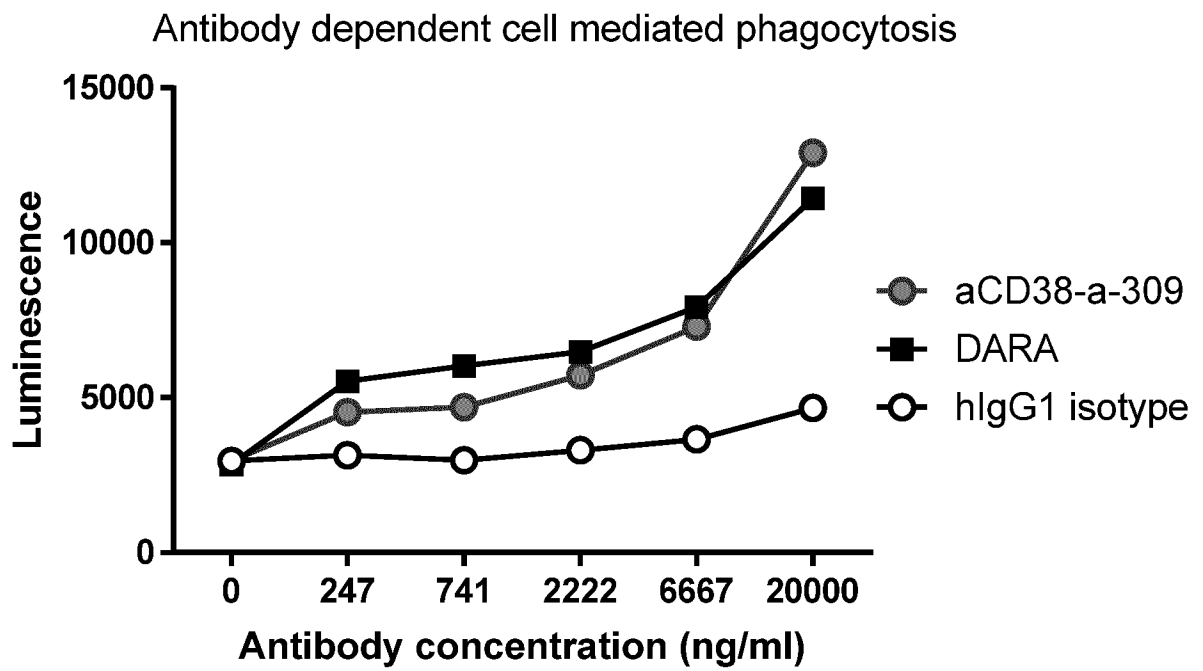
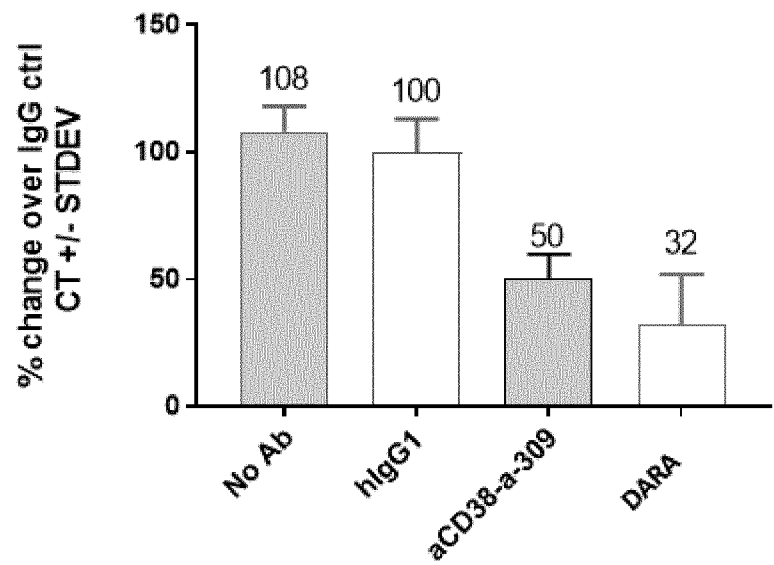

FIGURE 10

A)



B)

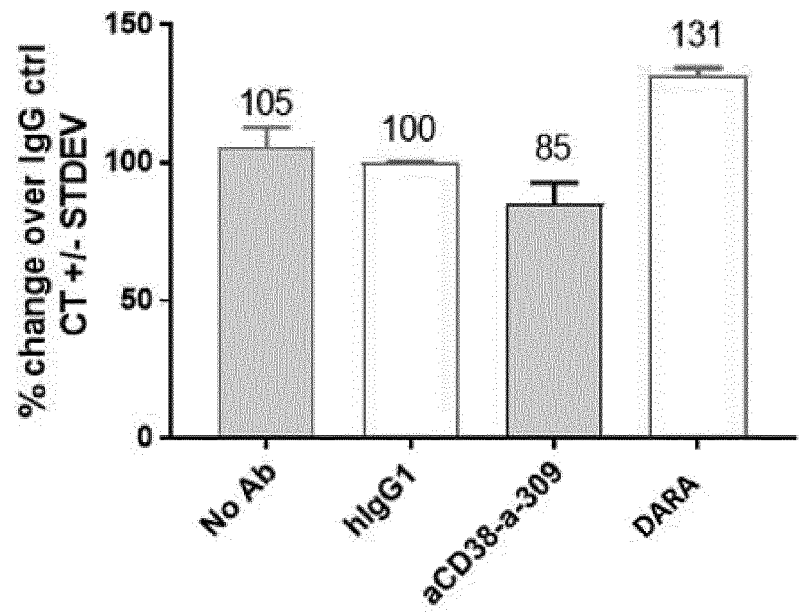

FIGURE 11

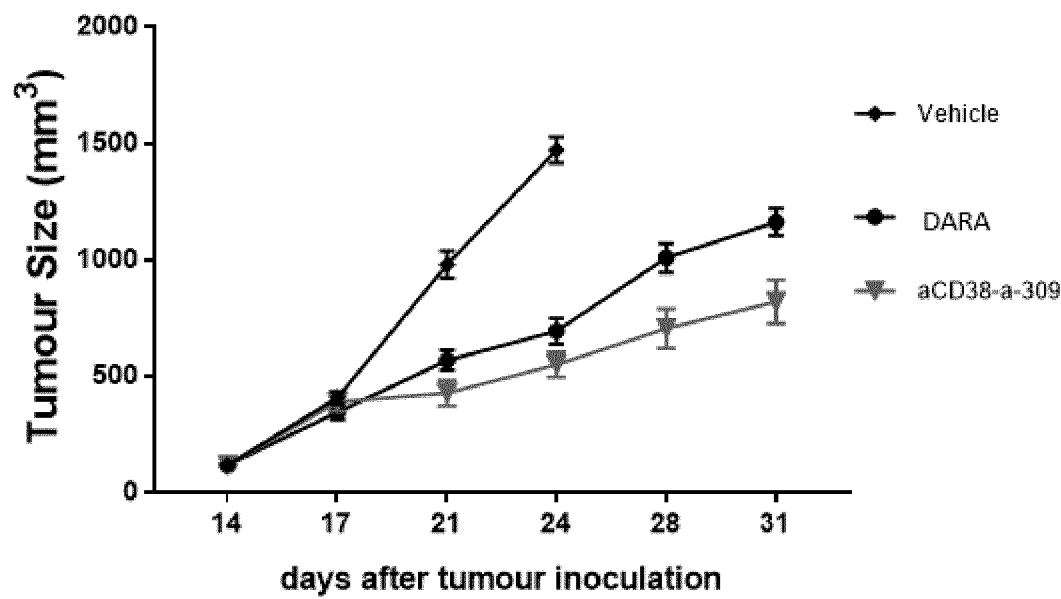

Figure 12

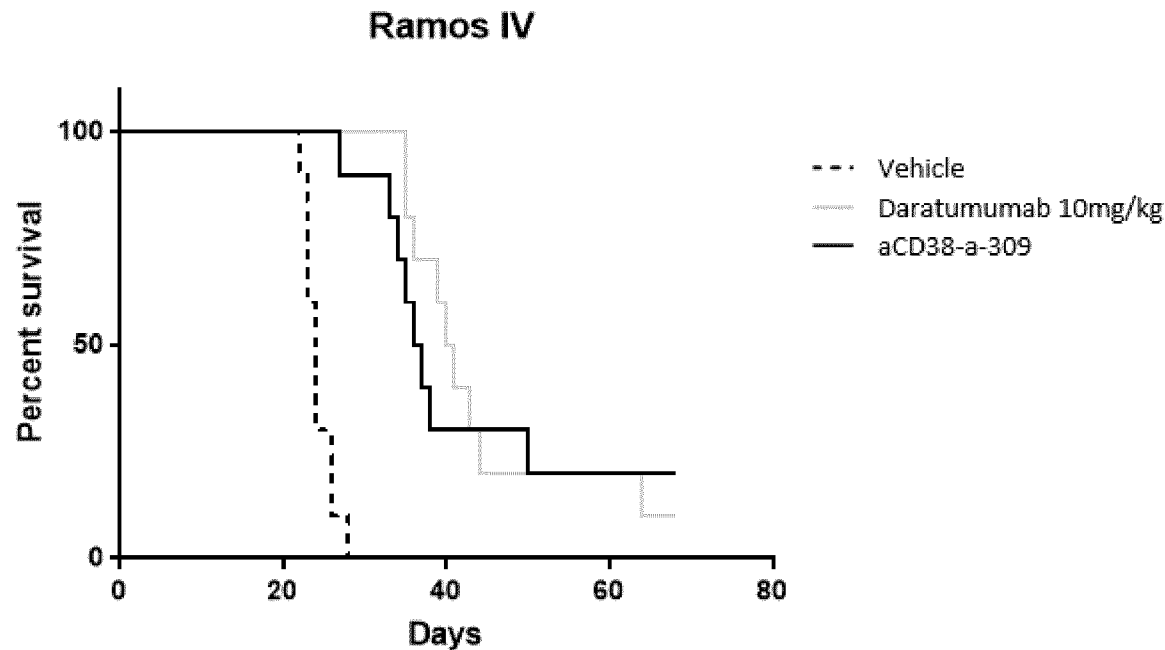

Figure 13

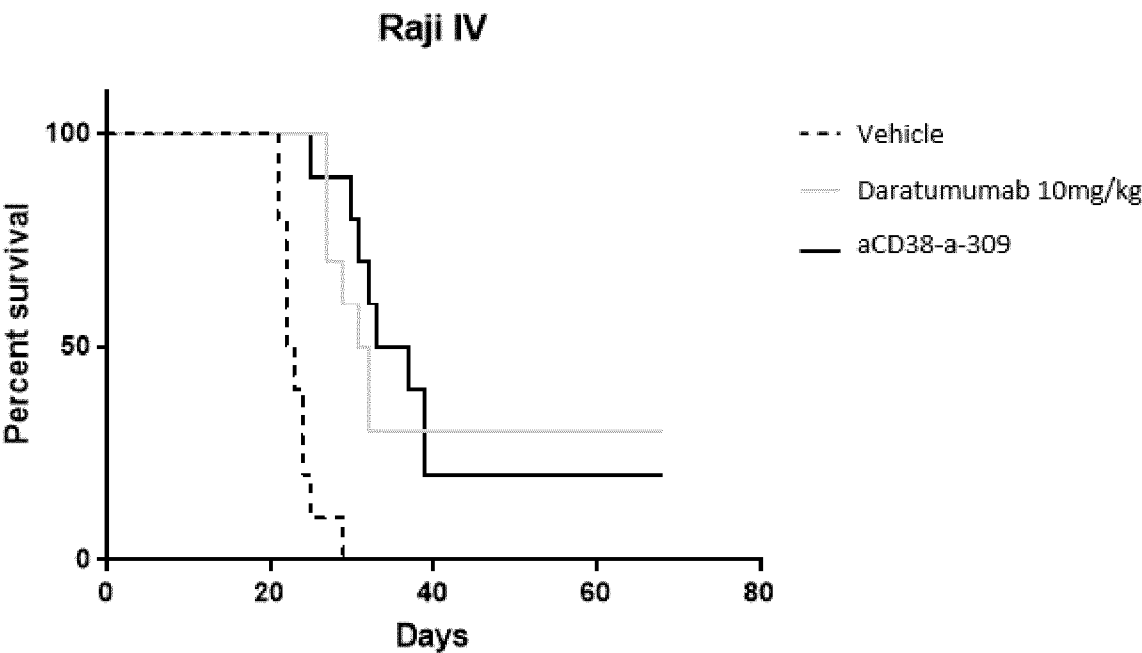

Figure 14

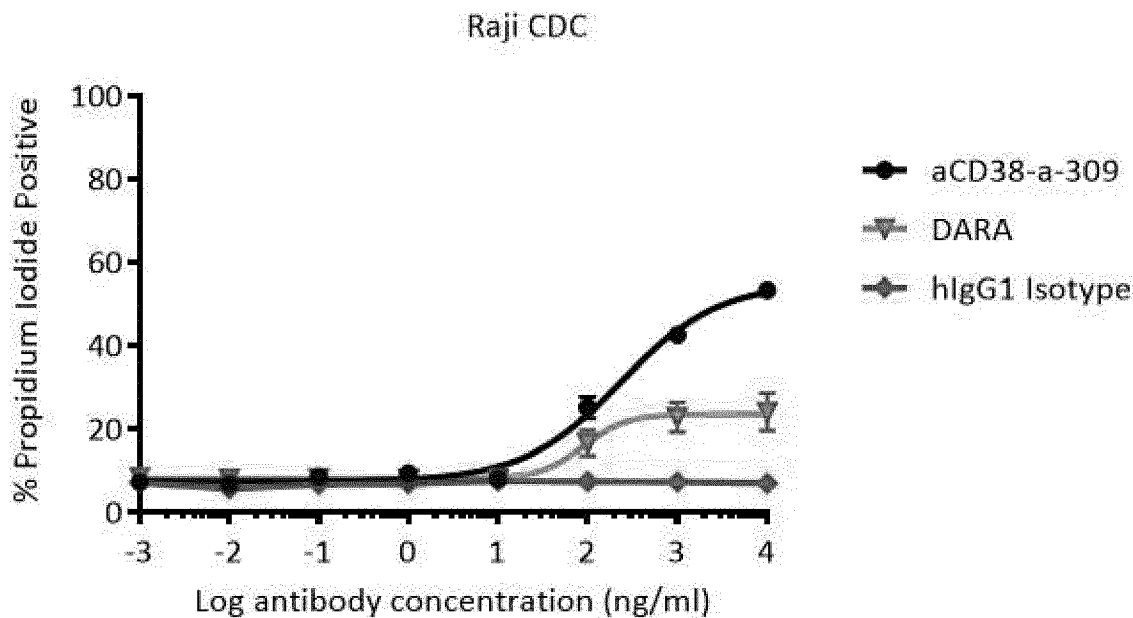
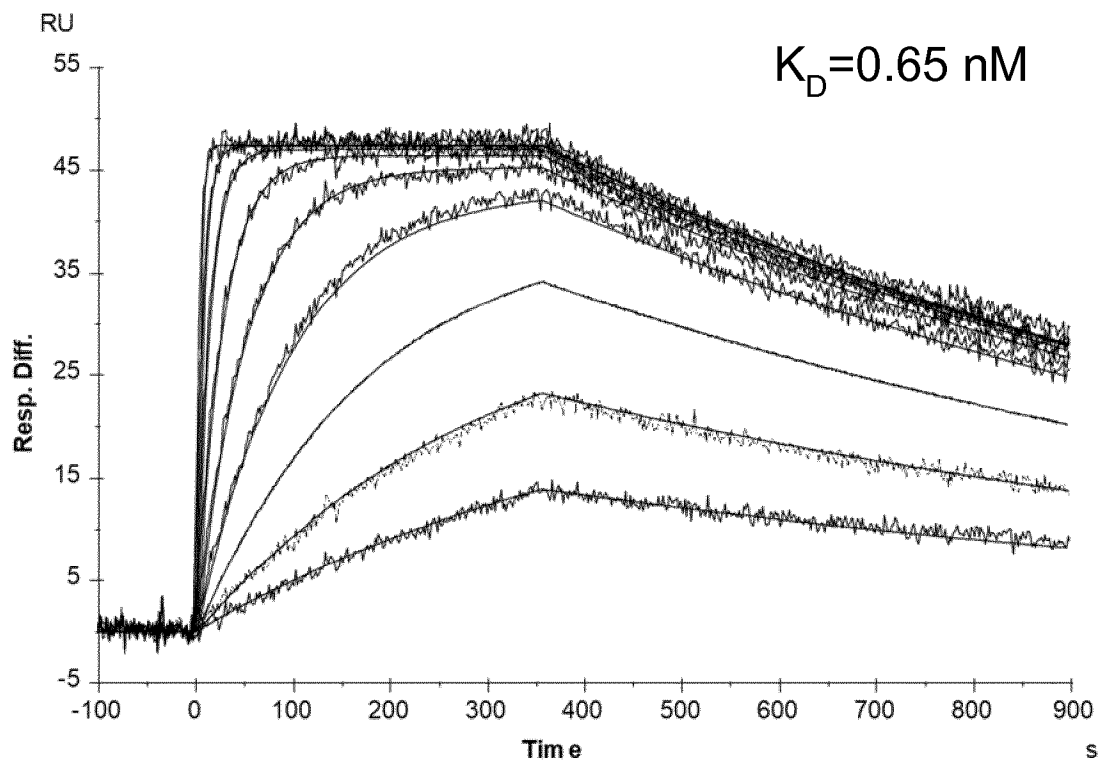

FIGURE 15



eolf-seql.txt
SEQUENCE LISTING

<110> TUSK THERAPEUTICS LIMITED

<120> CD38 MODULATING ANTIBODY AGENTS

<130> P115686W0

<160> 15

<170> PatentIn version 3.5

<210> 1

<211> 9

<212> PRT

<213> homosapiens

<400> 1

Phe Thr Phe Ser Ser Tyr Ser Met Asn
1 5

<210> 2

<211> 17

<212> PRT

<213> homosapiens

<400> 2

Ser Ile Ser Ser Ser Ser Asn Tyr Ile Tyr Tyr Ala Asp Ser Val Lys
1 5 10 15

Gly

<210> 3

<211> 14

<212> PRT

<213> homosapiens

<400> 3

Ala Arg Glu Pro Ile Tyr Thr Ser Gly Trp Pro Phe Asp Ile
1 5 10

eolf-seql.txt

<210> 4
 <211> 95
 <212> PRT
 <213> homosapiens

<400> 4

Phe Thr Phe Ser Ser Tyr Ser Met Asn Trp Val Arg Gln Ala Pro Gly
 1 5 10 15

Lys Gly Leu Glu Trp Val Ser Ser Ile Ser Ser Ser Ser Asn Tyr Ile
 20 25 30

Tyr Tyr Ala Asp Ser Val Lys Gly Arg Phe Thr Ile Ser Arg Asp Asn
 35 40 45

Ala Lys Asn Ser Leu Tyr Leu Gln Met Asn Ser Leu Arg Ala Glu Asp
 50 55 60

Thr Ala Val Tyr Tyr Cys Ala Arg Glu Pro Ile Tyr Thr Ser Gly Trp
 65 70 75 80

Pro Phe Asp Ile Trp Gly Gln Gly Thr Met Val Thr Val Ser Ser
 85 90 95

<210> 5
 <211> 11
 <212> PRT
 <213> homosapiens

<400> 5

Arg Ala Ser Gln Ser Val Ser Ser Tyr Leu Ala
 1 5 10

<210> 6
 <211> 7
 <212> PRT
 <213> homosapiens

eolf-seql.txt

<400> 6

Asp Ala Ser Asn Arg Ala Thr
1 5

<210> 7

<211> 9

<212> PRT

<213> homosapiens

<400> 7

Gln Gln His Val Asn Phe Pro Trp Thr
1 5

<210> 8

<211> 84

<212> PRT

<213> homosapiens

<400> 8

Arg Ala Ser Gln Ser Val Ser Ser Tyr Leu Ala Trp Tyr Gln Gln Lys
1 5 10 15

Pro Gly Gln Ala Pro Arg Leu Leu Ile Tyr Asp Ala Ser Asn Arg Ala
20 25 30

Thr Gly Ile Pro Ala Arg Phe Ser Gly Ser Gly Ser Gly Thr Asp Phe
35 40 45

Thr Leu Thr Ile Ser Ser Leu Glu Pro Glu Asp Phe Ala Val Tyr Tyr
50 55 60

Cys Gln Gln His Val Asn Phe Pro Trp Thr Phe Gly Gly Gly Thr Lys
65 70 75 80

Val Glu Ile Lys

eolf-seql.txt

<210> 9

<211> 300

<212> PRT

<213> homosapiens

<400> 9

Met Ala Asn Cys Glu Phe Ser Pro Val Ser Gly Asp Lys Pro Cys Cys
1 5 10 15

Arg Leu Ser Arg Arg Ala Gln Leu Cys Leu Gly Val Ser Ile Leu Val
20 25 30

Leu Ile Leu Val Val Val Leu Ala Val Val Val Pro Arg Trp Arg Gln
35 40 45

Gln Trp Ser Gly Pro Gly Thr Thr Lys Arg Phe Pro Glu Thr Val Leu
50 55 60

Ala Arg Cys Val Lys Tyr Thr Glu Ile His Pro Glu Met Arg His Val
65 70 75 80

Asp Cys Gln Ser Val Trp Asp Ala Phe Lys Gly Ala Phe Ile Ser Lys
85 90 95

His Pro Cys Asn Ile Thr Glu Glu Asp Tyr Gln Pro Leu Met Lys Leu
100 105 110

Gly Thr Gln Thr Val Pro Cys Asn Lys Ile Leu Leu Trp Ser Arg Ile
115 120 125

Lys Asp Leu Ala His Gln Phe Thr Gln Val Gln Arg Asp Met Phe Thr
130 135 140

Leu Glu Asp Thr Leu Leu Gly Tyr Leu Ala Asp Asp Leu Thr Trp Cys
145 150 155 160

Gly Glu Phe Asn Thr Ser Lys Ile Asn Tyr Gln Ser Cys Pro Asp Trp

eolf-seql.txt

165

170

175

Arg Lys Asp Cys Ser Asn Asn Pro Val Ser Val Phe Trp Lys Thr Val
180 185 190

Ser Arg Arg Phe Ala Glu Ala Ala Cys Asp Val Val His Val Met Leu
195 200 205

Asn Gly Ser Arg Ser Lys Ile Phe Asp Lys Asn Ser Thr Phe Gly Ser
210 215 220

Val Glu Val His Asn Leu Gln Pro Glu Lys Val Gln Thr Leu Glu Ala
225 230 235 240

Trp Val Ile His Gly Gly Arg Glu Asp Ser Arg Asp Leu Cys Gln Asp
245 250 255

Pro Thr Ile Lys Glu Leu Glu Ser Ile Ile Ser Lys Arg Asn Ile Gln
260 265 270

Phe Ser Cys Lys Asn Ile Tyr Arg Pro Asp Lys Phe Leu Gln Cys Val
275 280 285

Lys Asn Pro Glu Asp Ser Ser Cys Thr Ser Glu Ile
290 295 300

<210> 10
<211> 121
<212> PRT
<213> homosapiens

<400> 10

Glu Val Gln Leu Val Glu Ser Gly Gly Gly Leu Val Lys Pro Gly Gly
1 5 10 15

Ser Leu Arg Leu Ser Cys Ala Ala Ser Gly Phe Thr Phe Ser Ser Tyr
20 25 30

eolf-seql.txt

Ser Met Asn Trp Val Arg Gln Ala Pro Gly Lys Gly Leu Glu Trp Val
35 40 45

Ser Ser Ile Ser Ser Ser Ser Asn Tyr Ile Tyr Tyr Ala Asp Ser Val
50 55 60

Lys Gly Arg Phe Thr Ile Ser Arg Asp Asn Ala Lys Asn Ser Leu Tyr
65 70 75 80

Leu Gln Met Asn Ser Leu Arg Ala Glu Asp Thr Ala Val Tyr Tyr Cys
85 90 95

Ala Arg Glu Pro Ile Tyr Thr Ser Gly Trp Pro Phe Asp Ile Trp Gly
100 105 110

Gln Gly Thr Met Val Ile Val Ser Ser
115 120

<210> 11
<211> 107
<212> PRT
<213> homosapiens

<400> 11

Glu Ile Val Leu Thr Gln Ser Pro Ala Thr Leu Ser Leu Ser Pro Gly
1 5 10 15

Glu Arg Ala Thr Leu Ser Cys Arg Ala Ser Gln Ser Val Ser Ser Tyr
20 25 30

Leu Ala Trp Tyr Gln Gln Lys Pro Gly Gln Ala Pro Arg Leu Leu Ile
35 40 45

Tyr Asp Ala Ser Asn Arg Ala Thr Gly Ile Pro Ala Arg Phe Ser Gly
50 55 60

eolf-seql.txt

Ser Gly Ser Gly Thr Asp Phe Thr Leu Thr Ile Ser Ser Leu Glu Pro
65 70 75 80

Glu Asp Phe Ala Val Tyr Tyr Cys Gln Gln His Val Asn Phe Pro Trp
85 90 95

Thr Phe Gly Gly Gly Thr Lys Val Glu Ile Lys
100 105

<210> 12
<211> 84
<212> PRT
<213> homosapiens

<400> 12

Phe Thr Phe Ser Ser Tyr Ser Met Asn Trp Val Arg Gln Ala Pro Gly
1 5 10 15

Lys Gly Leu Glu Trp Val Ser Ser Ile Ser Ser Ser Ser Asn Tyr Ile
20 25 30

Tyr Tyr Ala Asp Ser Val Lys Gly Arg Phe Thr Ile Ser Arg Asp Asn
35 40 45

Ala Lys Asn Ser Leu Tyr Leu Gln Met Asn Ser Leu Arg Ala Glu Asp
50 55 60

Thr Ala Val Tyr Tyr Cys Ala Arg Glu Pro Ile Tyr Thr Ser Gly Trp
65 70 75 80

Pro Phe Asp Ile

<210> 13
<211> 74
<212> PRT
<213> homosapiens

eolf-seql.txt

<400> 13

Arg Ala Ser Gln Ser Val Ser Ser Tyr Leu Ala Trp Tyr Gln Gln Lys
1 5 10 15

Pro Gly Gln Ala Pro Arg Leu Leu Ile Tyr Asp Ala Ser Asn Arg Ala
20 25 30

Thr Gly Ile Pro Ala Arg Phe Ser Gly Ser Gly Ser Gly Thr Asp Phe
35 40 45

Thr Leu Thr Ile Ser Ser Leu Glu Pro Glu Asp Phe Ala Val Tyr Tyr
50 55 60

Cys Gln Gln His Val Asn Phe Pro Trp Thr
65 70

<210> 14

<211> 452

<212> PRT

<213> homosapiens

<400> 14

Glu Val Gln Leu Leu Glu Ser Gly Gly Gly Leu Val Gln Pro Gly Gly
1 5 10 15

Ser Leu Arg Leu Ser Cys Ala Val Ser Gly Phe Thr Phe Asn Ser Phe
20 25 30

Ala Met Ser Trp Val Arg Gln Ala Pro Gly Lys Gly Leu Glu Trp Val
35 40 45

Ser Ala Ile Ser Gly Ser Gly Gly Gly Thr Tyr Tyr Ala Asp Ser Val
50 55 60

Lys Gly Arg Phe Thr Ile Ser Arg Asp Asn Ser Lys Asn Thr Leu Tyr
65 70 75 80

eolf-seql.txt

Leu Gln Met Asn Ser Leu Arg Ala Glu Asp Thr Ala Val Tyr Phe Cys
85 90 95

Ala Lys Asp Lys Ile Leu Trp Phe Gly Glu Pro Val Phe Asp Tyr Trp
100 105 110

Gly Gln Gly Thr Leu Val Thr Val Ser Ser Ala Ser Thr Lys Gly Pro
115 120 125

Ser Val Phe Pro Leu Ala Pro Ser Ser Lys Ser Thr Ser Gly Gly Thr
130 135 140

Ala Ala Leu Gly Cys Leu Val Lys Asp Tyr Phe Pro Glu Pro Val Thr
145 150 155 160

Val Ser Trp Asn Ser Gly Ala Leu Thr Ser Gly Val His Thr Phe Pro
165 170 175

Ala Val Leu Gln Ser Ser Gly Leu Tyr Ser Leu Ser Ser Val Val Thr
180 185 190

Val Pro Ser Ser Ser Leu Gly Thr Gln Thr Tyr Ile Cys Asn Val Asn
195 200 205

His Lys Pro Ser Asn Thr Lys Val Asp Lys Arg Val Glu Pro Lys Ser
210 215 220

Cys Asp Lys Thr His Thr Cys Pro Pro Cys Pro Ala Pro Glu Leu Leu
225 230 235 240

Gly Gly Pro Ser Val Phe Leu Phe Pro Pro Lys Pro Lys Asp Thr Leu
245 250 255

Met Ile Ser Arg Thr Pro Glu Val Thr Cys Val Val Val Asp Val Ser
260 265 270

eolf-seql.txt

His Glu Asp Pro Glu Val Lys Phe Asn Trp Tyr Val Asp Gly Val Glu
275 280 285

Val His Asn Ala Lys Thr Lys Pro Arg Glu Glu Gln Tyr Asn Ser Thr
290 295 300

Tyr Arg Val Val Ser Val Leu Thr Val Leu His Gln Asp Trp Leu Asn
305 310 315 320

Gly Lys Glu Tyr Lys Cys Lys Val Ser Asn Lys Ala Leu Pro Ala Pro
325 330 335

Ile Glu Lys Thr Ile Ser Lys Ala Lys Gly Gln Pro Arg Glu Pro Gln
340 345 350

Val Tyr Thr Leu Pro Pro Ser Arg Glu Glu Met Thr Lys Asn Gln Val
355 360 365

Ser Leu Thr Cys Leu Val Lys Gly Phe Tyr Pro Ser Asp Ile Ala Val
370 375 380

Glu Trp Glu Ser Asn Gly Gln Pro Glu Asn Asn Tyr Lys Thr Thr Pro
385 390 395 400

Pro Val Leu Asp Ser Asp Gly Ser Phe Phe Leu Tyr Ser Lys Leu Thr
405 410 415

Val Asp Lys Ser Arg Trp Gln Gln Gly Asn Val Phe Ser Cys Ser Val
420 425 430

Met His Glu Ala Leu His Asn His Tyr Thr Gln Lys Ser Leu Ser Leu
435 440 445

Ser Pro Gly Lys
450

eolf-seql.txt

<210> 15
 <211> 214
 <212> PRT
 <213> homosapiens

<400> 15

Glu Ile Val Leu Thr Gln Ser Pro Ala Thr Leu Ser Leu Ser Pro Gly
 1 5 10 15

Glu Arg Ala Thr Leu Ser Cys Arg Ala Ser Gln Ser Val Ser Ser Tyr
 20 25 30

Leu Ala Trp Tyr Gln Gln Lys Pro Gly Gln Ala Pro Arg Leu Leu Ile
 35 40 45

Tyr Asp Ala Ser Asn Arg Ala Thr Gly Ile Pro Ala Arg Phe Ser Gly
 50 55 60

Ser Gly Ser Gly Thr Asp Phe Thr Leu Thr Ile Ser Ser Leu Glu Pro
 65 70 75 80

Glu Asp Phe Ala Val Tyr Tyr Cys Gln Gln Arg Ser Asn Trp Pro Pro
 85 90 95

Thr Phe Gly Gln Gly Thr Lys Val Glu Ile Lys Arg Thr Val Ala Ala
 100 105 110

Pro Ser Val Phe Ile Phe Pro Pro Ser Asp Glu Gln Leu Lys Ser Gly
 115 120 125

Thr Ala Ser Val Val Cys Leu Leu Asn Asn Phe Tyr Pro Arg Glu Ala
 130 135 140

Lys Val Gln Trp Lys Val Asp Asn Ala Leu Gln Ser Gly Asn Ser Gln
 145 150 155 160

eolf-seql.txt

Glu Ser Val Thr Glu Gln Asp Ser Lys Asp Ser Thr Tyr Ser Leu Ser
165 170 175

Ser Thr Leu Thr Leu Ser Lys Ala Asp Tyr Glu Lys His Lys Val Tyr
180 185 190

Ala Cys Glu Val Thr His Gln Gly Leu Ser Ser Pro Val Thr Lys Ser
195 200 205

Phe Asn Arg Gly Glu Cys
210