

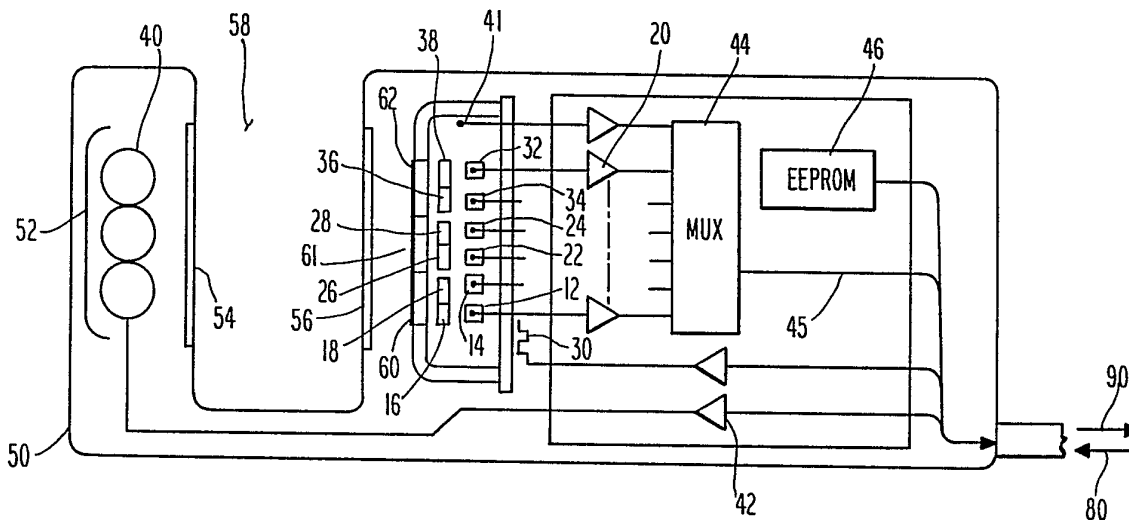

INTERNATIONAL APPLICATION PUBLISHED UNDER THE PATENT COOPERATION TREATY (PCT)

<p>(51) International Patent Classification ⁵ : A61B 6/00, G01J 5/16</p>	<p>A1</p>	<p>(11) International Publication Number: WO 91/03204 (43) International Publication Date: 21 March 1991 (21.03.91)</p>
<p>(21) International Application Number: PCT/US90/04875 (22) International Filing Date: 27 August 1990 (27.08.90)</p> <p>(30) Priority data: 401,952 1 September 1989 (01.09.89) US 522,177 11 May 1990 (11.05.90) US 522,208 11 May 1990 (11.05.90) US</p> <p>(71) Applicant: CRITIKON, INCORPORATED [US/US]; 4110 George Street, Tampa, FL 33631 (US).</p> <p>(72) Inventors: YELDERMAN, Mark ; 5205 Terrace View Road, Plano, TX 75095 (US). GOLDBERGER, Daniel, S. ; 1035 Douglas Street, San Francisco, CA 94114 (US). BRAIG, James, R. ; 6174 Chelton Drive, Oakland, CA 94611 (US).</p>	<p>(74) Agents: JOHNSON, Philip, S. et al. ; Woodcock Washburn Kurtz Mackiewicz & Norris, One Liberty Place, 46th Floor, Philadelphia, PA 19103 (US).</p> <p>(81) Designated States: AT (European patent), AU, BE (European patent), CA, CH (European patent), DE (European patent)*, DK (European patent), ES (European patent), FR (European patent), GB (European patent), IT (European patent), JP, LU (European patent), NL (European patent), SE (European patent).</p> <p>Published <i>With international search report.</i> <i>Before the expiration of the time limit for amending the claims and to be republished in the event of the receipt of amendments.</i></p>	

(54) Title: SHUTTERLESS OPTICALLY STABILIZED CAPNOGRAPH



(57) Abstract

Methods and apparatus for constructing optically stabilized, shutterless infrared capnographs are disclosed. The capnographs of the present invention provide the absolute concentration of the constituents of the respiratory airstream of a patient, without the thermal drift problems normally associated with thermopile detectors, thereby providing a device with a high degree of accuracy. The present invention eliminates the need for a mechanical shutter to modulate the incident infrared beam and the need for a modulated source, thereby increasing the reliability and response time of the devices disclosed. Capnographs which are substantially unaffected by changes in the ambient temperature at which they operate are provided by connecting pairs of filtered (60, 61, 62, 16, 18, 26, 28, 36, 38) thermopiles (12, 14, 22, 24, 32, 34) in series and processing the resulting differential signal (242).

* See back of page

DESIGNATIONS OF "DE"

Until further notice, any designation of "DE" in any international application whose international filing date is prior to October 3, 1990, shall have effect in the territory of the Federal Republic of Germany with the exception of the territory of the former German Democratic Republic.

FOR THE PURPOSES OF INFORMATION ONLY

Codes used to identify States party to the PCT on the front pages of pamphlets publishing international applications under the PCT.

AT	Austria	ES	Spain	MC	Monaco
AU	Australia	FI	Finland	MG	Madagascar
BB	Barbados	FR	France	ML	Mali
BE	Belgium	GA	Gabon	MR	Mauritania
BF	Burkina Fasso	GB	United Kingdom	MW	Malawi
BG	Bulgaria	GR	Greece	NL	Netherlands
BJ	Benin	HU	Hungary	NO	Norway
BR	Brazil	IT	Italy	PL	Poland
CA	Canada	JP	Japan	RO	Romania
CF	Central African Republic	KP	Democratic People's Republic of Korea	SD	Sudan
CG	Congo			SE	Sweden
CH	Switzerland	KR	Republic of Korea	SN	Senegal
CM	Cameroon	LI	Liechtenstein	SU	Soviet Union
DE	Germany	LK	Sri Lanka	TD	Chad
DK	Denmark	LU	Luxembourg	TG	Togo
				US	United States of America

SHUTTERLESS OPTICALLY STABILIZED CAPNOGRAPH**CROSS-REFERENCE TO RELATED APPLICATIONS**

This application is a continuation-in-part of our U.S.
5 Patent Application Serial No. 07/401,952, filed on September 1,
1989, still pending.

BACKGROUND OF THE INVENTION**10 Field of the Invention**

The present invention relates to methods and apparatus for
continuously determining the concentration of the constituents
of the respiratory gases of a patient. Most preferably, the
apparatus of the present invention is employed to monitor the end
15 tidal CO₂ and N₂O concentrations of a patient.

Description of the Prior Art

It is frequently of critical importance to monitor the
concentration of carbon dioxide (CO₂) in the gases inspired and
20 expired from a patient under anesthesia, for expired CO₂
concentration is a reliable indicator of the carbon dioxide
concentration in the arterial blood. In a clinical setting,
monitoring expired CO₂ prevents malfunctions in anesthesia
rebreathing apparatus from going undetected and delivering
25 excessive amounts of CO₂ to the patient. Rebreathing of
anesthetic gases is very cost effective and environmentally
desirable, but accurate CO₂ concentrations are difficult to
maintain in the patient circuit without a concentration monitor.

It is known that by directing infrared radiation through a sample of a gaseous mixture and measuring the incident radiation illuminating a detecting device, a measure of the infrared absorption of the gas can be obtained. Electrical signals produced by a detecting device in such a manner are thus indicative of the infrared absorption of the gas and can be processed to produce an output indicating the concentration of one or more of the constituents of the gas being analyzed. This type of gas analyzer operates on the principle that various gases exhibit substantially increased absorption characteristics at specific wavelengths in the infrared spectrum and that higher gas concentrations exhibit proportionally greater absorption.

Prior art infrared gas analyzers such as that described in U.S. Patent No. 4,648,396 to Raemer utilize thermopile detectors to analyze gas concentrations. A thermopile detector is comprised of a number of thermocouples. Thermal detectors such as thermopiles are used primarily for infrared sensing and respond to the total incident energy illuminating them. The number of thermocouples must be sufficient to develop enough voltage to develop a suitable signal to noise ratio. A thermistor is used to calculate the Seebeck coefficient, which relates the voltage developed by the thermopile to the temperature differential between the "hot" and "cold" junctions of the thermopile. This coefficient is used to scale the output signal of the detector to indicate absolute gas concentration values.

Similarly, in U.S. Patent No. 4,772,790, Aldridge discloses a non-dispersive optical gas analyzer which uses thermopiles as

optical detectors. The thermopiles are formed of an array of interconnected thin films of dissimilar metals deposited on a heat conductive substrate to form a plurality of thermocouples. The array is configured in such a manner that a number of the thermocouples are employed to compensate each thermopile output signal for changes in ambient temperature. U.S. Patent 3,539,804 Billetdeaux et al. also relates to an infrared absorption apparatus, but unlike Aldridge, Billetdeaux et al use a rotatable neutral attenuator as a zeroing mechanism in assembly balancing of a CO₂ detector.

Thermopile detectors as a class are known to suffer from thermal drift. Thermal drift causes a slow variation in the D.C. voltage output of the detectors and leads to measurement inaccuracies. Raemer overcomes this problem by using A.C. coupling between the thermopiles. This solution to the thermal drift problem, however, renders the resulting analyzer incapable of measuring absolute, steady state, gas concentrations. Instead, such devices are merely able to respond to changes in the concentrations of the gases being measured.

One method which attempts to obtain absolute gas concentrations involves modulating, or "chopping", the incident energy beam. This technique is taught in U. S. Patent No. 4,423,739 to Passaro. In order to accomplish the required modulation, mechanical means such as a chopper are frequently employed. The resulting analyzer is large, and is thus subject to failure as the moving parts of the beam modulation apparatus wear. Such failure may have catastrophic consequences rendering the analyzer inoperable.

An alternative method of modulating an energy beam is to construct a modulated source. Devices of this type are disclosed in U.S. Patent No. 3,745,349 to Liston, for example. However, to date, analyzers employing modulated sources have suffered from slow response times due to the relatively long period required for the infrared emissions to decay after the excitation power is removed. Another shortcoming of modulated sources, familiar to those skilled in the art, is the relative instability of their energy output.

In addition, the imbalance between the excitation signals of two detectors has been utilized as a detection mechanism in the field of infrared motion detectors. In these devices, two detectors are arranged and their signals combined so that a null signal results when the detectors are identically excited. Any change in the environment that causes the output signal of one detector to change by an amount different than that of the other detector results in a non-zero differential signal. Thus, by subtracting the two output signals from two identical detectors an imbalance in the input excitation of the two detectors can be measured. An application of the method of subtracting two detector output signals, perhaps in an attempt to stabilize thermal drift, involves totally blocking one of the thermopile detectors with metal foil. This approach, however, is undesirable because of results in uneven heating of the substrate, thus causing an error signal to be introduced into the output.

Thus, at the present time, the devices available provide absolute concentrations with the trade-off of either decreased

reliability in the case of mechanically shuttered devices, or slow response times in the case of modulated source devices. Eliminating either of these drawbacks using conventional thermopile detectors results in a device prone to inaccuracies due to thermal drift, or one incapable of determining absolute concentrations if the thermal drift is stabilized using A.C. techniques. Therefore, a reliable gas analyzer using thermopiles that is both immune to thermal drift and capable of providing absolute gas concentrations would be highly desirable.

10

SUMMARY OF THE INVENTION

It is an object of the present invention to provide methods and apparatus for detecting the absolute concentration of the constituents of a gas stream using thermopile detectors. Another object of the present invention is to eliminate the thermal drift from which thermopile detectors are known to suffer, while retaining the capability of measuring absolute gas concentrations and the like.

15

It is a further object of the present invention to accomplish the above objects without modulating or "chopping" the incident energy beam.

20

Accordingly, the present invention provides a shutterless capnograph comprising an apparatus which has no moving parts, which does not require a modulated source of infrared radiation, and which does not suffer from thermal drift, thereby providing a device which overcomes the limitations of the prior art. The improvements provided by this invention are arrived at through a novel optical stabilization technique applied to thermopile

25

detectors. A preferred embodiment of the invention provides a highly accurate, stable, reliable, light-weight and economical infrared capnograph which will permit increased clinical and diagnostic monitoring of the absolute concentrations of carbon dioxide, nitrous oxide or other gases present in the expired airstream of a patient.

The present invention provides apparatus comprising one or more channels of a shutterless infrared gas analyzer for detecting the concentration(s) of at least one gaseous component of a substantially gaseous flow stream. The apparatus comprises at least two infrared detectors which produce electrical signals when illuminated by optical energy and means for illuminating the detectors with infrared radiation. Means for directing at least a portion of the gas being analyzed between the detectors and the infrared source is provided along with means for attenuating the infrared energy illuminating at least one of the detectors and circuitry for combining the signals produced by the detectors to produce an optically stabilized signal. If desired, the apparatus may further comprise additional detectors, attenuators, and circuitry, sufficient to comprise separate channels of a multi-channel device. The apparatus may also function in conjunction with a host processor for storing, processing, and displaying the measured information.

In accordance with the invention, an infrared energy detector is provided which incorporates a novel optical stabilization technique applied to thermopile detectors. The resulting detector readily measures the intensity of received infrared energy from a source of infrared energy. From the

detected energy levels, information such a respiratory airstream constituent concentrations or body temperature may be determined. In a preferred embodiment, the energy detector has first and second infrared detectors positioned to receive infrared energy from the infrared energy source and to generate corresponding electrical signals. Improved performance is realized by providing means for distinguishing the desired infrared energy signal components from undesired thermal effects included in the energy measurement.

As mentioned above, the drift usually associated with thermopile detectors is produced by a variation in the reference junction temperature. In normal construction, a thermopile detector is comprised of a series of thermocouple junction pairs. One element of each pair is attached to a substrate (typically ceramic) and called the reference junction while the other element is unattached, suspended over an opening, and is called the sensing element. Incident radiation illuminates the suspended sensing element and raises its temperature. A voltage develops that is related to the difference in temperature between the suspended and substrate attached elements. Drift arises, however, because the incident radiation and room temperature variations change the temperature of the reference junctions. The temperature differential between the sensing (hot) and reference (cold) junctions is thus altered; this condition in turn causes the output voltage to change, or drift.

A preferred embodiment of the present invention incorporates a substantially identical pair of thermopile detectors mounted on the same ceramic substrate and connected in series opposition.

In this configuration, balanced and equal incident radiation illuminating the pair will produce no signal. Because the reference junctions of both detectors are on the same ceramic substrate and at substantially the same temperature, a drift in substrate temperature will produce no discernible change in output signal, thereby overcoming the above-mentioned problems. In order to make the system respond to incident radiation, an optical filter, or attenuator, with a transmission coefficient of approximately 0.50 (i.e., 50% transmission) is placed over one of the thermopile elements in the pair. With the filter in place the system responds to incident radiation but is substantially insensitive to other thermal changes. Also, in the present invention the output signals of the two thermopile detectors are subtracted. This is done not for the purpose of measuring any imbalance in the signals exciting the detectors, but rather to eliminate the effect of a variation in the background signals. For example, variations due to thermal drift are cancelled since they are common to both detectors.

The problem of uneven heating described above in connection with the method of blocking one of the detectors is eliminated in the present invention by utilizing attenuation filters that do not cause uneven heating of the substrate. These filters have known but different transmission coefficients so that the incident excitation signal can be accurately determined from the differential signal, as set forth in greater detail below.

In order to permit the analysis of specific gases, optical bandpass filters which permit the transmission of wavelengths within a specified bandwidth (i.e., that absorbed by the gas of

interest) are disposed between the detectors and the gas directing means, thereby filtering the radiation prior to its striking the detectors. Since the center wavelength and bandwidth of optical filters vary with temperature, thermal drift should be considered when designing the optical bandpass filters. A preferred method for selecting the bandpass filters is described herein.

Circuitry for processing the signals produced by the detectors converts these signals into a ratio which is related to the absolute concentration of the gas constituent being measured. As a result, the capnograph of the present invention is substantially unaffected by changes in the ambient temperature of the environment in which it operates through the action of the neutral density filters. The technique described above for combining and processing the detector signals is referred to as "optical stabilization" herein.

A capnograph made in accordance with the present invention may further comprise additional pairs of thermopile detectors, attenuators, and optical bandpass filters, and such additional circuit means so as to form a multichannel device for determining the concentrations of more than one gas constituent. In such a multichannel embodiment, each of the channels has an optical filter permitting the transmission of radiation within the absorption bandwidth of the constituent being monitored.

A capnograph system made in accordance with the present invention may also have a host system for collecting and processing data collected by the detectors. Such a capnograph system may also include a device for indicating the absolute

concentration of the constituent or constituents being monitored, thus providing the necessary concentration information in a usable form.

A preferred infrared energy detector for use in a capnograph made in accordance with the present invention is also disclosed. The detector uses paired thermopiles preceded by an analytical or reference bandpass filter, with a neutral density filter also placed in the optical path of one detector in the pair. Thus, two channels -- one analytical and one reference -- are preferably provided to permit measurements to be taken while the background effects are cancelled.

Most preferably a capnograph made in accordance with the present invention will be used to determine the absolute concentrations of carbon dioxide and/or nitrous oxide in the inspired and expired airstream of a patient. However, the optically stabilized detectors disclosed need not be so limited, and may be utilized to determine the concentrations of any of a number of constituents, as will be apparent to one skilled in the art from the following description.

20

BRIEF DESCRIPTION OF THE DRAWINGS

FIG. 1 is a foreshortened isometric view of the thermopile detector assembly of the present invention;

FIG. 2 is a partially schematic plan view of a gas analyzer and related circuitry, constructed in accordance with the present invention;

25

FIG. 3 is a schematic o further circuitry, illustrating the use of the present invention in conjunction with a host computer;

5 FIG. 4 is a schematic illustration of a detector and its optical path, constructed in accordance with the principles of the present invention;

FIG. 5 is a schematic representation of the processing performed on the signal detected by the apparatus of FIG. 4;

10 FIG. 6 is a perspective view of a detector constructed in accordance with the schematic illustration of FIG. 4; and

FIG. 7 is an exploded view of the detector of FIG. 6.

FIG. 8 is a schematic representation of an alternate embodiment of the detector of the present invention.

DETAILED DESCRIPTION OF THE PREFERRED EMBODIMENTS

A. Optically Stabilized Thermopile Detector

FIG. 1 depicts a typical thermopile detector construction.

It can be seen that such a thermopile detector is a group of
5 thermocouples connected in series. The present invention
utilizes a first set of thermocouples, comprising a first
thermopile 12, and a second set of thermocouples, comprising a
second thermopile 14, both preferably mounted on a common ceramic
substrate 10, as shown. The hot, or sensor, junctions of the
10 thermocouples are typically denoted H, while the cold, or
reference, junctions are denoted C. Most preferably, the
thermocouples 12 and 14 are the type comprising a metallic
circuit deposited upon a polyester film, such as Mylar, or other
suitable substrate. A preferred embodiment utilizes
15 thermocouples having a substrate thickness of 1 mil.

Also shown in FIG. 1 is the placement of neutral density
(attenuation) filters 16 and 18, each of which has a different
transmission coefficient. Typically, filter 16 has a
transmission coefficient of 1.00 and filter 18 a transmission
20 coefficient of 0.50.

In a preferred embodiment, detector 12 is electrically
connected to detector 14 in series opposition. The resulting
difference signal will only be indicative of the incident
radiation. Signals caused by substrate temperature changes will
cancel, provided the temperature is uniform across the substrate.
25 This is discussed more fully in the mathematical derivation
provided below.

Thus, in a preferred embodiment, the thermopile detectors 12 and 14 are "optically stabilized". This design overcomes the requirement for source modulation described above by rendering the detector substantially immune to thermal drift. Since each
5 of the thermopile detectors 12 and 14 is exposed to the same incident energy beam but has different attenuation filters 16 and 18 in line with that energy, the differential signal from the two detectors is therefore related only to the incident energy and the transmission coefficients of the neutral density attenuation
10 filters. The stabilization technique disclosed by the present invention is useful with a variety of detectors, such as the Model DR34 manufactured by Dexter Research Inc., Ann Arbor, Michigan. Moreover, since the optically stabilized detectors of the present invention are sensitive to a wide range of
15 wavelengths, and are relatively inexpensive and rugged, they can be beneficially used in a shutterless infrared capnograph for monitoring respiratory gas.

In FIG. 4, the optical path of an embodiment of a detector
200 constructed in accordance with the principles of the present
20 invention is shown. Infrared energy is emitted from an IR source 300 and passes through the gas being analyzed, which in this example is CO₂. Some of the infrared energy is absorbed by the gas in front of the IR source 300, and the remainder of the infrared energy impinges upon a group of filters, including a
25 neutral density filter 210, an analytical CO₂ filter 212, and a reference filter 214. The neutral density filter 210 uniformly attenuates all wavelengths of energy which are incident upon the filter. The analytical CO₂ filter 212 is a bandpass filter which

passes a narrow band of energy, including those wavelengths absorbed by CO₂. The reference filter 214 is also a bandpass filter which passes a band of energy excluding those wavelengths absorbed by CO₂.

5 It is seen that the neutral density filter 210 overlaps or shadows the subsequent analytical and reference filters 212 and 214, as well as two of the thermopile detectors 216 and 218, CO₂ detector B 220 and reference detector B 222. Thus, each detector A 216 and 218 will receive energy which has been transmitted by
10 its respective analytical filter 212 or reference filter 214, but not the neutral density filter 210. Each detector B 220 and 222, on the other hand, receives energy passed by its respective analytical filter 212 or reference filter 214 as well as the neutral density filter 210. Following the filters is an aperture
15 or window 230 which transmits energy to only the detector areas of the substrate on which the detectors are formed. The outputs of the detectors are passed to a processor 240 for the production of an output signal 242 representative of the concentration of CO₂ in the gas being analyzed.

20 A main purpose of the neutral density filter 210 is to provide signals which allow the desired signal to be distinguished from signal interference such as background (local thermal) effects. A number of attempts have been made in the prior art to deal with these effects. For instance, U.S. Patent
25 No. 4,772,790 to Aldrige attempts to isolate these effects by using ten thermopiles for each detector channel, with only a central portion of the area of the thermopiles being used to develop a usable signal. In addition, U.S. Pat. 3,539,804 to

Billetdeaux et al. attempts to deal with the problem through heating and shielding of the detector, and also includes a rotatable neutral attenuator as a zeroing mechanism in assembly balancing of a CO₂ detector. By contrast, in an embodiment of the present invention, local thermal effects are eliminated by developing signals resulting in their cancellation when the signals are combined.

For instance, an examination of the CO₂ channel reveals that the CO₂ detectors A 216 and B 220 are in close proximity to each other and hence experience similar effects from background and other local radiation sources. Each detector produces an output signal containing a component I, the desired incident infrared signal, and a component b due to background effects. Absent the presence of the neutral density filter 210, the CO₂ detectors 216 and 220 would produce signals of the form:

$$\text{Det. A} = R(I_a + b), \text{ and}$$

$$\text{Det. B} = R(I_b + b),$$

where R is the response of the detectors.

It is desired to maximize the desired signal component I, which may be done by selecting a neutral density filter 210 which is about 100% transmissive at the absorption wavelength for CO₂. In this case A would equal B. The signal component I would be maximized but the difference of the two detector output signals would yield zero. Correspondingly, if the neutral density filter were chosen to be a 100% blocking filter (i.e., 0% transmissive, I_b=0) at the absorption wavelength, their difference would be A - B = RI_a. This would have the undesirable effect of shadowing detector B 220 from all radiation from the IR source 300, thereby

blocking detector B 220 from reception of incident energy, and would further set up an undesired thermal differential between the two detectors. Moreover, neither of these two choices leads to the ability to distinguish and eliminate background effects.

5 If, however, the neutral density filter 230 is chosen to have a transmissivity of about 50%, for instance, the desired incident energy component I would be differentiated and the background effects would substantially cancel. A neutral density filter of this character would produce signals of the form:

10
$$\text{Det. A} = R(I + b), \text{ and}$$
$$\text{Det. B} = R(0.5I + b).$$

Thus, when the difference of A minus B is taken, the result is 0.5IR with the background effects b cancelling. Other transmissivity characteristics may be chosen in consideration of incident energy levels and the thermal effects of shadowing by the neutral density filter 210. For example, a 0% transmissive filter may be used.

The details of the processor 240 of FIG. 4 are shown in FIG 5. The output signals of the A and B detectors 216 and 220 for the CO₂ and for the reference channels 218 and 222 are respectively subtracted at subtractors 242 to eliminate background radiation and substrate temperature effects, as explained immediately above. In a preferred embodiment of the present invention, this subtraction step 242 is accomplished by connecting the thermopile detectors in series opposition, so that the subtraction of their outputs is inherent in their interconnection as shown in FIG. 2. A ratio 244 is then taken of the incident signals after this cancellation of thermal

effects. The ratio 244 of the analytical and reference signals eliminates proportionate effects of spurious absorption, such as those resulting from the accumulation of undesired particulate matter on the components of the detectors. For example, for an
5 incident radiation signal having a normalized value of 0.8 CO₂ and filters which are contaminated with substances which absorb some of the radiation being measured, the transmissivity of the optical paths is reduced to 0.9 of full transmissivity. The output signal would thus be the product of these losses, or 0.72
10 CO₂. When the reference channel is subject to the same contamination, which may be substantially achieved by close proximity of the detectors and filters, the same factor of 0.9 would be present in signals of the reference channel. Hence, the ratio of the CO₂ and reference signals would contain the 0.9
15 factor in both the numerator and the denominator for a ratio of one, eliminating the effects of contamination.

Computations are made on the calculated ratio to further refine the measurement of CO₂. The measurement of absolute substrate temperature, provided by the thermistor 246 in the
20 detector, and the appropriate Seebeck coefficient 248 are factors taken into consideration in this computation. The temperature measurement is incorporated into the present invention as shown in the functional block diagram of FIG. 2. As will be understood by those of ordinary skill, the resultant measurement of CO₂ is
25 obtained by solving the well-known Bier's Law equation which is of the form $I = I_0 e^{-x\alpha c}$, where I_0 is a constant coefficient, x is path length, α is the absorption coefficient for CO₂, and c is concentration. The reference channel yields a value for I , since

the absorption coefficient and concentration of CO_2 in the reference channel are zero by reason of the elimination of CO_2 wavelengths from the reference filter passband. The detector output signal supplies the value for I , and the equation is
5 solved for c , the concentration of CO_2 in the gas being measured. The above computations are preferably performed by a host processing system of the type described below with respect to FIG. 3.

In a preferred embodiment, a second analytical channel is
10 employed for N_2O . This channel is identical to the CO_2 channel in FIG. 2, except that the analytical filter 212 is chosen to pass wavelengths representative of the absorption of infrared energy by N_2O instead of CO_2 . The outputs of the A and B detectors for the N_2O channel are combined to eliminate
15 background and substrate thermal effects and the reference channel outputs are combined to yield a measurement of N_2O concentration, as in the CO_2 computation set forth immediately above. In addition, such N_2O concentrations may be used in accordance with the techniques taught by Severinghaus, M.D.,
20 Larson, M.D. and Eger, M.D. in an article entitled "Correction Factors for Infrared Carbon Dioxide Pressure Broadening by Nitrogen, Nitrous Oxide and Cyclopropane" in Anesthesiology, May-June, 1961, pp. 429-432, to correct for collision broadening errors induced in the CO_2 gas concentration computation by
25 nitrous oxide.

FIGS. 6 and 7 respectively illustrate in perspective assembled and exploded views a detector constructed in accordance with the present invention. The detector 200 employs the same

principles and optical paths shown in FIG. 4. As shown in the perspective of the assembled detector 200 shown in FIG. 7, the neutral density filter 210 is disposed above the reference filter 214 and the analytical filters 212 and 213. In the embodiment of the present invention shown, analytical filters 212 and 213 selected to analyze CO₂ and N₂O are provided, as well as the reference filter 214. Each of these three filters is "shadowed" or blocked by the neutral density filter 210 as explained above with reference to FIG. 4.

Further details of the construction of the detector are shown in the exploded view of the infrared detector 200 in FIG. 7. Beneath the filters 210, 212, 213, 214 is the filter aperture 230. The thin film thermopile detectors 216, 218, 220 and 222 are sandwiched between two ceramic spacers 215 and 225.

In FIG. 7, the N₂O detectors 224 and 226 are not visible. A foil background 245 is provided beneath the ceramic spacer/thermopile sandwich to block the further passage of the incident radiation, but it allows heat to be conducted through the device. Finally, beneath the foil background 245, a thermistor 246 is disposed which, as explained above, provides an absolute temperature indication. The above-mentioned components are mounted on a TO-8 12-pin header 250, as shown.

While the illustrated embodiments are shown to employ thermopile detectors, the principles of the present invention may also be applied through the use of other infrared detecting devices, such as thermistors, thermocouples, pyroelectric detectors, Golay cells, and PbSe photodetectors, for instance.

However, the arrangement shown has the benefit that it is easy to manufacture, is small in size and light in weight.

B. Mathematical Derivation

5 The signal or voltage output, S, of a thermopile detector can be expressed as:

$$S = (T * I * R) + B,$$

where T is the filter transmission coefficient, assuming the filter is between the detector and the energy source, I represents the incident energy of the source, R is the
10 responsivity of the detector, and B is the component of the signal attributed to background "noise", including room temperature and detector package temperature variations. In a preferred embodiment of the present invention, two detectors 12
15 and 14 are mounted on a common substrate 10 as shown in FIG. 2, creating a condition wherein the value of B for each detector is equal. The detectors 12 and 14 are used to simultaneously monitor an incident energy beam. Filters 16 and 18 having known but different transmission coefficients are placed between each
20 detector 12 and 14 and the source of incident energy.

The two equations describing the outputs S₁ and S₂ of the two detectors 12 and 14 are combined and solved for I, yielding the following equation, which is independent of the value of B:

25

$$I = \frac{S_1 - S_2}{(T_1 * R_1) - (T_2 * R_2)}$$

In a most preferred embodiment, the numerator of the above equation, S₁ - S₂, which represents the difference signal, is computed by connecting the detectors 12 and 14 in series

opposition. It should be apparent to one skilled in the art, however, that the difference signal could be calculated using a digital computer or other electronic circuit. The equation demonstrates that the stabilization technique of the present invention eliminates the background effects term, B, from the final output of the circuit, thereby rendering a device substantially insensitive to room temperature effects.

C. Source Drift

As will be understood by those having ordinary skill in the art, variations, or drift, in the infrared source may also cause drift in the output signals of the thermopile detectors 12, 14, 22, 24, 32 and 34 illustrated in FIG. 2. This drift may be eliminated by using two analytical filters, a first having its transmission at the absorption wavelength of the gas being analyzed, and a second designed to transmit some other unabsorbed wavelength. Energy in the unabsorbed band serves as a reference. This technique of referencing is well-known and is described in textbooks, see, e.g., Mullard Limited, Applications of Infrared Detectors, ISBN # 901232 22X, Chapter 10, the pertinent portions of which are incorporated by reference as if fully set forth herein.

D. Optically Stabilized Gas Analyzer

A typical construction of a preferred embodiment of the present invention is illustrated in FIG. 2. The circuitry and other components which comprise the present invention will generally be assembled into a housing 50, appropriately

configured to enable the various components to function as described below. Those of ordinary skill will be aware of the design parameters associated with the packaging of devices made in accordance with the present invention. Some of the considerations relevant to the design of the housing 50 are: external interface design, cooling requirements, shielding and isolation characteristics, size and weight, integration with a breathing tube, sample cell or other means of delivering a sample of the patient's expired air, and aesthetic and utility considerations.

An input signal 80 from a host processor or other source is transmitted through an analog hybrid 42, the signal from which excites a source of infrared radiation 40. A reflector 52 is provided to efficiently direct an incident beam of infrared radiation. The incident radiation passes through an optical window 54 and into the region of the gas stream to be analyzed 58. The gas stream itself may be contained in apparatus such as a clear tube or tube-like structure (not shown), which directs a portion of the gaseous flow through the measurement region 58. After the incident infrared radiation has passed through the gas stream, it will pass through another optical window 56, bandpass filters 60, 61 and 62 and neutral density attenuation filters 16, 18, 26, 28, 36 and 38 before finally reaching the thermopile detectors 12, 14, 22, 24, 32 and 34.

The embodiment pictured in FIG. 2 is designed to measure the concentration of two gases and may be denominated a three-channel detector, with one channel serving as a reference channel. As will be appreciated by those of ordinary skill, detectors may be

constructed having anywhere from one to many channels, depending upon the number of constituent gases to be detected and analyzed. Thus, for example, in FIG. 2 in addition to detectors 12 and 14, second and third detector assemblies 22 and 24 and 32 and 34 are used to create three channels. Positioned above each detector assembly is a bandpass filter 60, 61 and 62, each channel employing a different bandpass filter. Thus, it is understood that a first channel comprises detectors 12 and 14, attenuation filters 16 and 18, and bandpass filter 60. A second channel comprises detectors 22 and 24, attenuation filters 26 and 28 and bandpass filter 61, and so forth.

The output signal for each channel, i.e., the difference signal described above, is passed through its respective amplifier 20 and transmitted to a multiplexer 44, which also receives a signal from a temperature sensor 41. The multiplexer 44 then outputs a detector signal 45, which is also combined with a signal from an electronically erasable programmable read only memory (EEPROM) device 46 to fashion an output signal 90. The Seebeck coefficient, described above, is stored in the EEPROM 46, and is used for scaling the detector signal 45 to indicate absolute gas concentration values.

Attenuation filters 16, 18, 26, 28, 36 and 38 are mounted directly on the ceramic substrate. Therefore, the output of the temperature sensor 41 will reflect the temperature of the attenuation filters as well as the reference junction temperature of the thermodetectors. A heater 30 is also shown which may further regulate the temperature of the apparatus, if desired.

E. Bandpass Filters

The bandpass filters 60, 61 and 62 are placed an equal distance in front of their associated detectors, i.e., they are placed in a common plane, so that all three thermopile detectors
5 have an equal field of view. Each filter is characterized by its center wavelength and half-power bandwidth. The conventional approach to specifying the bandpass filters would be to center the filters in the absorption band of interest and to make the bandwidth as wide as the absorption band. The present invention
10 takes a different approach, however, than that of the prior art and utilizes bandpass filters having center wavelengths shifted away from the center of the absorption band and bandwidths wider than the absorption band. The method of specifying the bandpass filters in accordance with the present invention is described in
15 more detail in the following section. The shifting and broadening of the bandpass filter minimizes cross-talk between channels and minimizes the effects of temperature variations and manufacturing tolerances on the filters.

For example, in a preferred embodiment of the invention one
20 channel is used to detect CO₂, another channel is used to detect N₂O, and a third channel is used as a reference channel. The absorption band of CO₂ is centered at 4.256 microns, and the half-power wavelength is 0.180 microns. In a preferred embodiment of the present invention, however, the bandpass filter
25 used for the CO₂ channel is centered at 4.2624 microns with a half-power bandwidth of 0.2088 microns. Due to manufacturing tolerances, the half-power wavelengths may vary by plus or minus

0.03 microns at the short wavelength edge, and plus 0.03 microns to minus 0.05 microns at the long wavelength edge.

The absorption band for N₂O is centered at 4.5400 microns, with a bandwidth of 0.3 microns. For the reasons stated above, in a preferred embodiment the bandpass filter for the N₂O channel has a center wavelength of 4.5397 microns and a bandwidth of 0.3190 microns. The short wavelength half-power point may be plus 0.01 microns to minus 0.03 microns. The long wavelength half-power point varies by plus or minus 0.03 microns.

The reference filter has a center wavelength of 4.8265 microns and a half-power bandwidth of 0.2088 microns. The short and long bandwidth edges may vary by plus or minus 0.03 microns. The bandwidth is designed to be as close as possible to the bandwidth of the CO₂ filter. This minimizes the thermal gradients across the substrate since the total energy passing through this filter will approximate the total energy passed by the CO₂ filter. The center wavelength is selected to be as close as possible to the center of the CO₂ and N₂O bands, while at the same time maintaining isolation between those channels and the reference channel. Thus, this novel use of band shifting and widening, to minimize cross-talk and the effects of thermal shift and manufacturing tolerances, in the design of the bandpass filters 60, 61 and 62 is integral to carrying out the preferred embodiment.

1. Analytical Bandpass Filter Specification

This section describes a method for specifying bandpass filters for a preferred embodiment of an optically stabilized capnograph in accordance with the present invention. The

following example describes the specification of bandpass filters employed by the CO₂, NO₂ and reference channels of a three channel analyzer. The method described does not deal with the construction of filters, but rather with a novel method of specifying bandpass filters for use in infrared gas analyzers, or capnographs.

a. *Conventional Technique*

From the prior art, a technique for specification of infrared bandpass filters can be summarized. The guidelines, or steps, can be stated as:

- 1) Specify a filter that has its center wavelength coinciding with the center wavelength of the gas intended to be analyzed. This is done to yield maximum specificity and minimum cross-talk.
- 2) Specify the half power bandwidth just wide enough to include all of the wavelengths absorbed by the gas of interest. This optimizes modulation, or the amount of energy, passed by the filter and absorbed by the gas.

In practice it is understood that filter center wavelengths change with temperature. This is shown at page 41 of the OCLI Infrared Handbook (1970) Optical Coating Laboratory Inc.

In the construction of gas analyzers incorporating filter designs engineers often overcome the filter shift by operating the filters in a temperature controlled environment. Such a design is taught by U.S. patent No. 4,423,739 to Passaro. This approach, however, is expensive and complicated. It is also recognized that manufacturing tolerances on infrared bandpass filters can result in a range of center wavelengths from a single

production run. This is expressed as a +/- tolerance of typically 1/2% to 1% on the center wavelength. Accommodating this variation is often accomplished by calibrating each analyzer individually. This practice is also expensive.

5 In specifying CO₂ and NO₂ filters in accordance with the present invention, the first two steps consist of steps 1 and 2 of the conventional technique; i.e., conventional filters are specified. In the present example, gas spectra from SADTLER INDEX were used.

10 The resulting conventional filters are characterized by the following filter specifications, titled VER 1.2. They follow in written form and a graph which shows the filters as specified and as shifted by +.03u, which is approximately 0.7%. It corresponds to the shift that would be produced by a rise in temperature of about 50° C. It also corresponds to the manufacturing tolerance specified. For reference, the spectra of CO₂ and NO₂ are also
15 included on the graphs.

b. Analysis and Computer Performance Simulation

Following the drafting of the VER 1.2 specifications,
20 a computer simulation technique was developed to test the validity of the design. A Perkin Elmer 1640 FTIR spectrophotometer (PE 1640) was used to measure the absorption spectra of the gases of interest, CO₂ and N₂O. The gasses were at atmospheric pressure and in a 0.5 inch path length cell. 5.0%
25 CO₂ and 50% N₂O balance O₂ were used. The spectra data were transferred into a personal computer, with data reported every 0.1u. These spectra were combined in a spreadsheet program with mathematical models of the filters. Modulation percentages were

calculated by multiplying the gas spectra by the filter models and dividing the result by the product of the spectra and a 100% transmission model. Modulation, cross-talk, and effects of filter shifts were studied.

5 The results of this analysis will be discussed below in the section on performance comparison. The analysis showed that in order to meet the design goals of the project either individual calibration or temperature control of the filters, or both, would have to be specified. It was decided to optimize the filter
10 specifications to avoid these complications.

c. Optimal Filter Specification

Next, the conventional filters were optimized by the following three steps:

3) The filter center wavelength was varied so as
15 to minimize the modulation change as the filter shifts over 0.3u.

4) The filter center wavelength and bandwidth were varied to minimize cross-talk.

5) The filter center wavelength and bandwidth were varied to minimize the change in cross-talk that occurred
20 due to the filter shifting 0.3u.

To provide a realistic shape to the simulated bandpass filter, the transmission of a real infrared bandpass filter was measured with the PE 1640. A data file was created which preserved the cut-on and cutoff edges of the real filter but
25 replaced the middle section with a flat transmission of 80%. A program changed the width of the simulated filter by altering the width of the flat top to allow testing various filter bandwidths. The simulated filter was restricted to half-power bandwidths of

greater than 0.1u to insure that the resulting optimized filter was manufacturable. With the gas spectra in memory and the adjustable ideal filter file prepared, a personal computer was programmed to sweep through all possible filter combinations for CO₂ and N₂O filters and to select the best combination as indicated by:

- 1) Maximum modulation;
- 2) Minimum modulation change over 0.3u filter shift,
- 3) Cross-talk modulation less than 0.7% for CO₂ (apx. 1 mmHg); and
- 4) Cross-talk modulation less than 1.0% for N₂O (about 10 mmHg).

d. *Performance and comparison of VER 1.2 and VER 2.1 Filters*

(i) *Modulation*

The optimized filter VER 2.1 has slightly less modulation than the conventional version.

	VER 1.2	VER 2.1
5% CO ₂	CO ₂ CHANNEL 40.3%	CO ₂ CHANNEL 36.0% MODULATION
50% N ₂ O	N ₂ O CHANNEL 65.4%	N ₂ O CHANNEL 58.9% MODULATION

This is due to the fact that both the VER 2.1 CO₂ and N₂O filters are slightly narrower than the conventional VER 1.2 filters and not centered on the center of absorption for CO₂ and N₂O, respectively. This reduction is of little or no significance in the overall design of the analyzer.

(ii) Filter Shift Error

The sacrifice in modulation was offset by a much improved performance with respect to errors when the filters shift.

5		VER 1.2 NORMAL % MOD	SHIFTED %MOD	CHANGE % MOD	CHANGE mmHg
		CO ₂ CHANNEL			
10	5% CO ₂	40.3	41.5	1.2	1.7
	50% N ₂ O	0.2	0.3	0.1	0.1
		N ₂ O CHANNEL			
15	5% CO ₂	0.8	0.7	-0.1	-1.0
	50% N ₂ O	65.4	54.2	-11.2	-112.0
		VER 2.1			
20		NORMAL % MOD	SHIFTED %MOD	CHANGE % MOD	CHANGE mmHg
		CO ₂ CHANNEL			
	5% CO ₂	36.0	36.3	0.3	0.4
	50% N ₂ O	0.4	0.5	0.1	0.1
25		N ₂ O CHANNEL			
	5% CO ₂	1.0	0.8	-0.2	-2.0
	50% N ₂ O	58.9	56.3	-2.6	-26.0

30 The optimized filter specification reduced CO₂ error due to a shift of 0.3u reduced from 1.7 mmHg to 0.4 and the N₂O error went from 112 to 26 mmHg.

(iii) Cross-talk

Cross-talk increased slightly from VER 1.2 to VER 2.1.

35

CROSS-TALK ERROR

		VER 1.2 %MOD	mmHg	VER 2.1 %MOD	mmHg
40		CO ₂ CHANNEL			
	50% N ₂ O	0.2	0.3	0.4	0.6
		N ₂ O CHANNEL			
45	5% CO ₂	0.8	8.0	1.0	10.0

e. *Summary*

The method yielded a filter set which is slightly different from that selected by conventional methods and, according to the simulations, better suited to yield a manufacturable gas analyzer with little or no individual adjustment. Preferred filter specifications are set forth in Table I below:

TABLE I

INFRARED FILTER SPECIFICATIONS

ALL FILTERS:

Dimensions:	0.187" X 0.156" ,+1- .003" 0.020", +1- .001" thick
Edge Irregularities:	<0.005"
Temperature Shift:	0.01% per Deg. C.
Angle Shift:	0.001% per Degree of angle.
Transmission at Center:	80%
Cut-on - Cutoff Slopes:	3%
Humidity Withstand per MIL-C-675A	
Abrasion Withstand per MIL-C-675A	
Coating Adherence per MIL-M-13508B	

Spectral Characteristics below apply at 0 Deg. incidence and 30 Deg. C.

FILTER 1: Center 4.255 micron +/- 0.03 micron
Half Power Bandwidth 0.180 micron +/- 1%

FILTER 2: Center 4.540 micron +/- 0.05 micron
Half Power bandwidth 0.300 micron +/- 1%

FILTER 3: Center 3.600 micron +/- 0.03 micron
Half Power Bandwidth 0.180 micron +/- 1%

F. *Optically Stabilized Gas Analyzer Used With A Host Processor*

In FIG. 3 is illustrated a preferred embodiment of certain signal processing circuitry 100 used to carry out the present invention in conjunction with a host system. The input and output signals to the detector apparatus 80 and 90 are passed through an isolation and filtering subsystem 140 to insure patient safety. Output signal 90 of the detector flows through the isolation subsystem 140 to the AD converter detector 130,

where it is digitized, before input into the microprocessor 120. Finally, the microprocessor 120 transmits the processed detector output -- as a concentration value for the respective constituent gas -- to the host system interface 110, and on to the host system (not shown). The final output signal may be monitored, recorded, stored, or further manipulated. Alternatively, a signal from the host system to the detector apparatus shown in FIG. 2 may be transmitted to the host system interface 110, then to the microprocessor 120, through the isolation and filtering subsystem 140, and finally on to the input 80 of the detector apparatus. The signal from the host system is not converted from digital to analog form before being input to the detector apparatus.

Although certain preferred embodiments of the present invention have been described herein, it should be understood that the invention is not so limited. For example, FIG. 8 illustrates a schematic representation of an alternate portion of a detector in accordance with the invention. As explained above with reference to FIG. 4, the emission from a source of infrared radiation 300 falls upon the detector 202. However, in the embodiment of FIG. 8, the functions of the neutral density and analytical filters described above are combined into the same element. Specifically, a first filter 260 having a transmissivity of 100% and a second filter 262 having a transmissivity of 50% are provided. The remainder of the detector 202 is the same as that described above with reference to FIG. 4, i.e., an aperture or window 230, detectors 216 and 220 and processor 240 are again provided. The reference portion of

the circuit may either be constructed as shown in FIG. 4, or using a pair of 50%/100% filters, as shown in FIG. 8. Thus, the analytical filters may be functionally combined with the neutral density filter as one filter element.

5 Although certain preferred embodiments of the present invention have been described herein, it should be understood that the invention is not so limited. Thus, many variations of the specific embodiments heretofore described are within the scope of the present invention as defined by the following
10 claims.

What is claimed is:

1. A device for detecting the concentration of a gaseous component of a substantially gaseous flow stream, comprising:

(a) a source of infrared radiation;

5 (b) a pair of infrared detectors disposed so as to receive incident radiation from said infrared radiation source and to produce electrical signals representative of the received incident radiation;

10 (c) means for directing at least a portion of said substantially gaseous flow stream between said detectors and said infrared radiation source;

(d) attenuating means, disposed between one of said detectors and said directing means, for attenuating the incident radiation impinging upon said one detector; and

15 (e) means for processing said electrical signals representative of the received incident radiation so as to produce an optically stabilized signal substantially unaffected by changes in the ambient temperature of the environment in which said device operates.

20

2. The device of claim 1, further comprising a pair of reference infrared detectors disposed so as to receive incident radiation from said infrared radiation source which has passed through said substantially gaseous flow stream and to produce
25 electrical signals representative of the received incident radiation, whereby said attenuating means is disposed between one of said reference detectors and said directing means for

attenuating the incident radiation impinging upon said one reference detector.

3. The device of claim 2, further comprising a first
5 optical filter disposed between said pair of infrared detectors
and said directing means and a second optical filter disposed
between said pair of reference infrared detectors and said
directing means, said first optical filter passing a narrow band
of energy about a wavelength readily absorbed by said gaseous
10 component of said substantially gaseous flow stream and said
second optical filter passing a band of energy excluding said
wavelength readily absorbed by said gaseous component of said
substantially gaseous flow stream.

15 4. The device of claim 3, wherein said processing means
comprises means for determining the difference between electrical
signals produced by said pair of infrared detectors and the
difference between electrical signals produced by said pair of
reference infrared detectors, means for determining a ratio
20 between said differences, and means for computing from said ratio
the concentration of said gaseous component of said substantially
gaseous flow stream.

5. The device of claim 1, wherein said gaseous component
25 is carbon dioxide.

6. The device of claim 1, wherein said gaseous component
is nitrous oxide.

7. The device of claim 1, further comprising a housing having first and second optical windows constructed to permit the respective transmission of infrared radiation from said source through said first optical window, through said directing means, through said second optical window, and thereafter through said attenuating means before impinging upon said pair of infrared detectors.

8. The device of claim 1, further comprising an interface for interfacing inputs from an external processing system to said source so as to activate said source and for interfacing outputs of said processing means to said external processing system for further processing.

9. The device of claim 8, wherein said interface comprises a filter for isolating said external processing system from said device, an analog to digital converter for digitizing analog inputs from said external processing system, and a microprocessor for determining a concentration value for said gaseous component from said optically stabilized signal.

10. The device of claim 1, wherein said attenuating means comprises an optical filter with a transmission coefficient of approximately 0.50.

11. The device of claim 1, wherein said pair of infrared detectors comprises a pair of thermopiles in opposed relation to each other.

12. A device for detecting the concentration of constituents of the respiratory airstream of a patient, comprising:

(a) a source of infrared radiation;

5 (b) a pair of infrared detectors, disposed so as to receive incident radiation from said infrared radiation source and to produce electrical signals representative of the received incident radiation;

10 (c) means for directing at least a portion of said respiratory airstream of said patient between said detectors and said infrared radiation source;

(d) attenuating means, disposed between one of said detectors and said directing means, for attenuating the incident radiation impinging upon said one detector; and

15 (e) means for processing said electrical signals representative of the received incident radiation so as to produce an optically stabilized signal substantially unaffected by changes in the ambient temperature of the environment in which said device operates.

20 13. The device of claim 12, further comprising a pair of reference infrared detectors disposed so as to receive incident radiation from said infrared radiation source which has passed through said respiratory airstream and to produce electrical
25 signals representative of the received incident radiation, whereby said attenuating means is disposed between one of said reference detectors and said directing means for attenuating the incident radiation impinging upon said one reference detector.

14. The device of claim 13, further comprising a first optical filter disposed between said pair of infrared detectors and said directing means and a second optical filter disposed between said pair of reference infrared detectors and said directing means, said first optical filter passing a narrow band of energy about a wavelength readily absorbed by a constituent of the respiratory airstream of which its concentration is to be determined and said second optical filter passing a band of energy excluding said wavelength readily absorbed by a constituent of the respiratory airstream of which its concentration is to be determined.

15. The device of claim 14, wherein said processing means comprises means for determining the difference between electrical signals produced by said pair of infrared detectors and the difference between electrical signals produced by said pair of reference infrared detectors, means for determining a ratio between said differences, and means for computing from said ratio the concentration of the constituent of the respiratory airstream whose concentration is to be determined.

16. The device of claim 12, wherein said one constituent is carbon dioxide.

17. The device of claim 12, wherein said one constituent is nitrous oxide.

18. The device of claim 12, further comprising a housing having first and second optical windows constructed to permit the respective transmission of infrared radiation from said source through said first optical window, through said directing means, through said second optical window, and thereafter through said attenuating means before impinging upon said pair of infrared detectors.

19. The device of claim 12, further comprising an interface for interfacing inputs from an external processing system to said source so as to activate said source and for interfacing outputs of said processing means to said external processing system for further processing.

20. The device of claim 19, wherein said interface comprises a filter for isolating said external processing system from said patient, an analog to digital converter for digitizing analog inputs from said external processing system, and a microprocessor for determining a concentration value for said at least one constituent from said optically stabilized signal.

21. The device of claim 12, wherein said attenuating means comprises an optical filter with a transmission coefficient of approximately 0.50.

22. The device of claim 12, wherein said pair of infrared detectors comprises a pair of thermopiles in opposed relation to each other.

23. A device for detecting the concentration of constituents of the respiratory airstream of a patient, comprising:

(a) a source of infrared radiation;

5 (b) a pair of infrared detectors for each constituent whose concentration is to be determined, said detectors being disposed so as to receive incident radiation from said infrared radiation source and to produce electrical signals representative of the received incident radiation;

10 (c) means for directing at least a portion of said respiratory airstream of said patient between said detectors and said infrared radiation source;

(d) attenuating means, disposed between one of said detectors in each pair and said directing means, for attenuating
15 the incident radiation impinging upon said one detector in each pair; and

(e) means for processing said electrical signals representative of the incident radiation received at each pair of detectors so as to produce optically stabilized signals
20 substantially unaffected by changes in the ambient temperature of the environment in which said device operates.

24. The device of claim 23, further comprising a pair of reference infrared detectors disposed so as to receive incident
25 radiation from said infrared radiation source which has passed through said respiratory airstream and to produce electrical signals representative of the received incident radiation, whereby said attenuating means is disposed between one of said

reference detectors and said directing means for attenuating the incident radiation impinging upon said one reference detector.

25. The device of claim 24, further comprising optical
5 filters disposed between each said pair of infrared detectors and
said directing means and an optical filter disposed between said
pair of reference infrared detectors and said directing means,
said optical filters passing a narrow band of energy about a
10 wavelength readily absorbed by the constituent of the respiratory
airstream of which its concentration is to be measured by a
corresponding pair of detectors and said optical filter passing
a band of energy excluding said wavelengths readily absorbed by
said constituents of the respiratory airstream of which their
concentrations are to be determined.

15
26. The device of claim 25, wherein said processing means
comprises means for determining first differences between
electrical signals produced by respective pairs of infrared
detectors and a second difference between electrical signals
20 produced by said pair of reference infrared detectors, means for
determining respective ratios between said first differences and
said second difference, and means for computing from said ratios
the concentrations of the constituents of the respiratory
airstream whose concentrations are to be determined.

25
27. The device of claim 23, wherein said constituents are
carbon dioxide and nitrous oxide.

28. The device of claim 23, further comprising a housing having first and second optical windows constructed to permit the respective transmission of infrared radiation from said source through said first optical window, through said directing means, 5 through said second optical window, and thereafter through said attenuating means before impinging upon each of said pairs of infrared detectors.

29. The device of claim 23, further comprising an interface 10 for interfacing inputs from an external processing system to said source so as to activate said source and for interfacing outputs of said processing means to said external processing system for further processing.

15 30. The device of claim 29, wherein said interface comprises a filter for isolating said external processing system from said patient, an analog to digital converter for digitizing analog inputs from said external processing system, and a microprocessor for determining concentration values for said 20 constituents from said optically stabilized signals.

31. The device of claim 23, wherein said attenuating means comprises an optical filter with a transmission coefficient of approximately 0.50.

25

32. The device of claim 23, wherein said pair of infrared detectors comprises a pair of thermopiles in opposed relation to each other.

33. A shutterless infrared capnograph for detecting the concentration of constituents of the respiratory airstream of a patient, comprising:

(a) a source of infrared radiation;

5 (b) a pair of infrared detectors disposed so as to receive incident radiation from said infrared radiation source which has passed through said respiratory airstream and to produce electrical signals representative of the received incident radiation;

10 (c) a pair of reference infrared detectors disposed so as to receive incident radiation from said infrared radiation source which has passed through said respiratory airstream and to produce electrical signals representative of the received incident radiation;

15 (d) means for directing at least a portion of said respiratory airstream of said patient between said detectors and said infrared radiation source;

20 (e) attenuating means, disposed between one of said detectors and said directing means and between one of said reference detectors and said directing means, for attenuating the incident radiation impinging upon said one detector and upon said one reference detector;

25 (f) a first optical filter disposed between said pair of infrared detectors and said directing means for passing a narrow band of energy about a wavelength readily absorbed by a constituent of the respiratory airstream of which its concentration is to be determined;

(g) a second optical filter disposed between said pair of reference infrared detectors and said directing means for passing a band of energy excluding said wavelength readily absorbed by a constituent of the respiratory airstream of which its concentration is to be determined; and

(h) means for processing said electrical signals representative of the received incident radiation so as to produce an optically stabilized signal substantially unaffected by changes in the ambient temperature of the environment in which said device operates, said processing means comprising means for determining the difference between electrical signals produced by said pair of infrared detectors and the difference between electrical signals produced by said pair of reference infrared detectors, means for determining a ratio between said differences, and means for computing from said ratio the concentration of the constituent of the respiratory airstream whose concentration is to be determined.

34. The device of claim 33, wherein said one constituent is carbon dioxide.

35. The device of claim 33, wherein said one constituent is nitrous oxide.

36. A method of detecting the concentration of a gaseous component of a substantially gaseous flow stream, comprising the steps of:

5 transmitting a beam of infrared radiation through said substantially gaseous flow stream;

attenuating a portion of said infrared radiation which has passed through said substantially gaseous flow stream;

detecting the intensity of said infrared radiation using a first detector and generating a first signal;

10 detecting the intensity of said attenuated portion of said infrared radiation using a second detector and generating a second signal;

computing the difference between said first signal and said second signal and generating a difference signal; and

15 processing said difference signal to produce an optically stabilized signal substantially unaffected by changes in the ambient temperature of the environment.

37. The method of claim 36, comprising the further step of
20 filtering said infrared radiation and said attenuated portion of said infrared radiation through an optical filter which passes a narrow band of energy about a wavelength readily absorbed by said gaseous component of a substantially gaseous flow stream.

25 38. The method of claim 37, comprising the further steps of:

filtering said infrared radiation and said attenuated portion of said infrared radiation through a blocking optical

filter which passes a band of energy excluding said wavelength readily absorbed by said gaseous component of said substantially gaseous flow stream;

5 detecting the intensity of the infrared radiation filtered by said blocking optical filter using a third detector and generating a third signal;

detecting the intensity of the attenuated portion of the infrared radiation filtered by said blocking optical filter using a fourth detector and generating a fourth signal;

10 computing the difference between said third signal and said fourth signal and generating another difference signal; and

processing said difference signal with said another difference signal to determine said concentration of said gaseous component of said substantially gaseous flow stream.

15

39. The method of claim 38, wherein said step of processing said difference signals comprises the step of determining a ratio between said difference signal and said another difference signal.

20

40. A method of determining the concentration of a constituent of the respiratory airstream of a patient, comprising the steps of:

25 transmitting a beam of infrared radiation through said respiratory airstream;

attenuating a portion of said infrared radiation which has passed through said respiratory airstream;

filtering said infrared radiation and said attenuated infrared radiation through an optical filter which passes a narrow band of energy about a wavelength readily absorbed by said constituent of said respiratory airstream;

5 detecting the intensity of said filtered infrared radiation using a first detector and generating a first signal;

detecting the intensity of said filtered and attenuated infrared radiation using a second detector and generating a second signal;

10 computing the difference between said first signal and said second signal and generating a difference signal; and

processing said difference signal to determine said concentration of said constituent of said respiratory airstream of said patient.

15

41. The method of claim 40, comprising the further steps of:

20 filtering said infrared radiation and said attenuated infrared radiation through a blocking optical filter which passes a band of energy excluding said wavelength readily absorbed by said constituent of said respiratory airstream;

detecting the intensity of the infrared radiation filtered by said blocking optical filter using a third detector and generating a third signal;

25 detecting the intensity of the attenuated infrared radiation filtered by said blocking optical filter using a fourth detector and generating a fourth signal;

computing the difference between said third signal and said fourth signal and generating another difference signal; and

processing said difference signal with said another difference signal to determine said concentration of said constituent of said respiratory airstream of said patient.

42. The method of claim 41, wherein said step of processing said difference signals comprises the step of determining a ratio between said difference signal and said another difference signal.

43. A method of monitoring the respiratory condition of a patient, comprising the steps of;

transmitting a beam of infrared radiation through a respiratory airstream of said patient;

attenuating a portion of said infrared radiation which has passed through said respiratory airstream;

filtering said infrared radiation and said attenuated infrared radiation through an optical filter which passes a narrow band of energy about a wavelength readily absorbed by a constituent of said respiratory airstream indicative of the respiratory condition of the patient;

detecting the intensity of said filtered infrared radiation using a first detector and generating a first signal;

detecting the intensity of said filtered and attenuated infrared radiation using a second detector and generating a second signal;

computing the difference between said first signal and said second signal and generating a difference signal; and

processing said difference signal to determine a concentration of said constituent of said respiratory airstream of the patient.

44. A method of selecting an optical filter for use in a respiratory gas analyzer which measures the concentration of a predetermined respiratory gas constituent, comprising the steps of:

selecting a nominal center wavelength for said optical filter which coincides with a center wavelength readily absorbed by said constituent;

selecting a half-power bandwidth just wide enough to pass substantially all of the wavelengths absorbed by said constituent;

varying said nominal filter center wavelength so as to minimize modulation change as said optical filter is shifted over a predefined range of wavelength;

varying said nominal filter center wavelength and its bandwidth so as to minimize cross-talk between said said constituent and other constituents; and

varying said nominal filter center wavelength and its bandwidth so as to minimize changes in cross-talk as said optical filter is shifted over said predefined range of wavelengths.

45. An infrared energy detector for measuring the amount of incident radiation from a source of infrared energy, comprising:

first and second thermopiles, positioned so as to receive incident infrared energy from said infrared energy source, for producing output electrical signals representative of the intensity of said incident infrared energy; and

means for distinguishing desired infrared energy signal components of said incident infrared energy from undesired thermal effects, comprising:

a first optical path between said infrared energy source and said first thermopile, said first optical path including an analytical filter chosen to selectively pass an infrared wavelength of a desired infrared energy signal component,

a second optical path between said infrared energy source and said second thermopile, said second optical path also including said analytical filter chosen to selectively pass the infrared wavelength of the desired infrared energy signal component, and

an attenuating neutral density filter located in one of said first and second optical paths.

46. The infrared energy detector of claim 45, further comprising means for determining a differential signal from output signals produced by said first and second thermopiles.

47. The infrared energy detector of claim 45, further comprising:

third and fourth thermopiles, positioned so as to receive incident infrared energy from said infrared energy source, for producing output electrical signals representative of the intensity of said incident infrared energy, wherein said means for distinguishing desired infrared energy signal components of said incident infrared energy from undesired thermal effects further comprises:

a third optical path between said infrared energy source and said third thermopile, said third optical path including an analytical filter chosen to selectively block the infrared wavelength of the desired infrared energy signal component,

a fourth optical path between said infrared energy source and said fourth thermopile, said fourth optical path also including said analytical filter chosen to selectively block the infrared wavelength of the desired infrared energy signal component, and

said attenuating neutral density filter is further located in one of said third and fourth optical paths.

48. The infrared energy detector of claim 47, further comprising means for determining a first differential signal from the output signals produced by said first and second thermopiles and a second differential signal from the output signals produced by said third and fourth thermopiles.

49. The infrared energy detector of claim 48, further comprising means for forming a ratio of said first and second differential signals.

5 50. The infrared energy detector of claim 45, wherein said analytical filter chosen to selectively pass the infrared wavelength of the desired infrared energy signal component and said attenuating neutral density filter are combined into a single filter element.

10

51. The infrared energy detector of claim 45, wherein said attenuating neutral density filter has a transmission coefficient of approximately 0.50.

15

52. The infrared energy detector of claim 45, wherein said attenuating neutral density filter has a transmission coefficient of approximately 0.

20

53. The infrared energy detector of claim 45, wherein said first and second thermopiles are connected in opposed relation to each other.

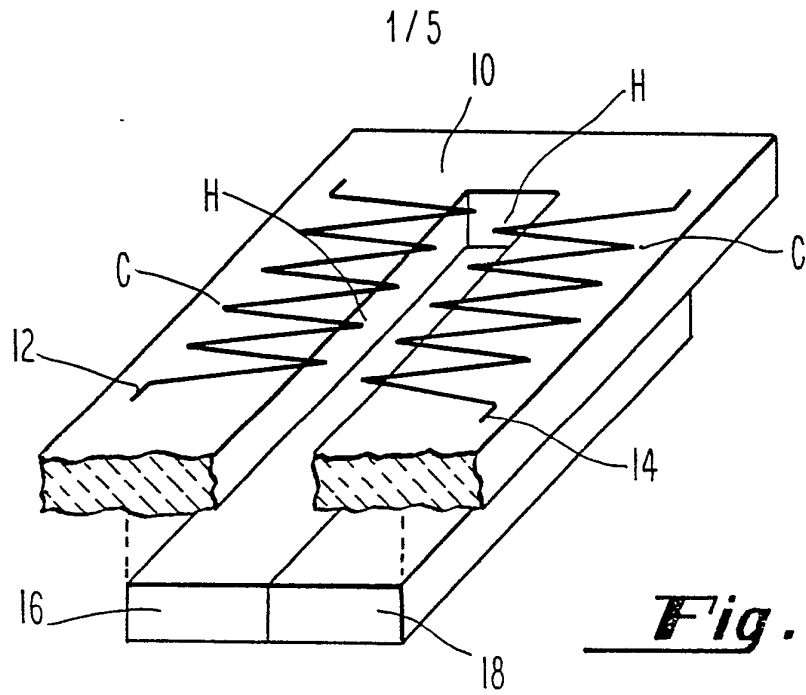

Fig. 1

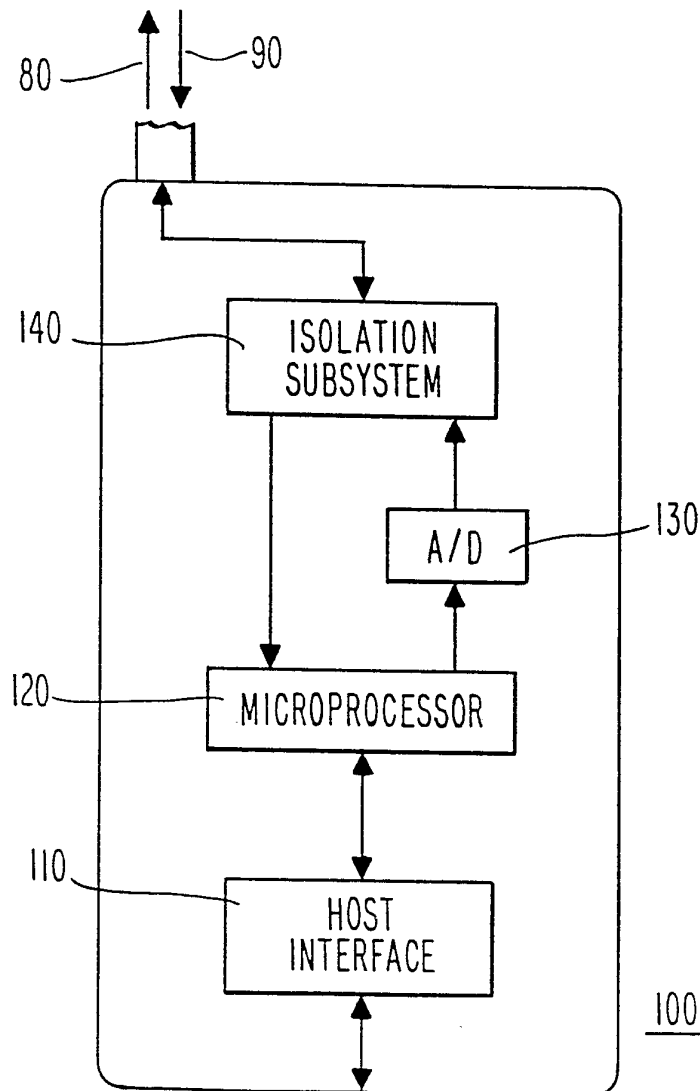

Fig. 3

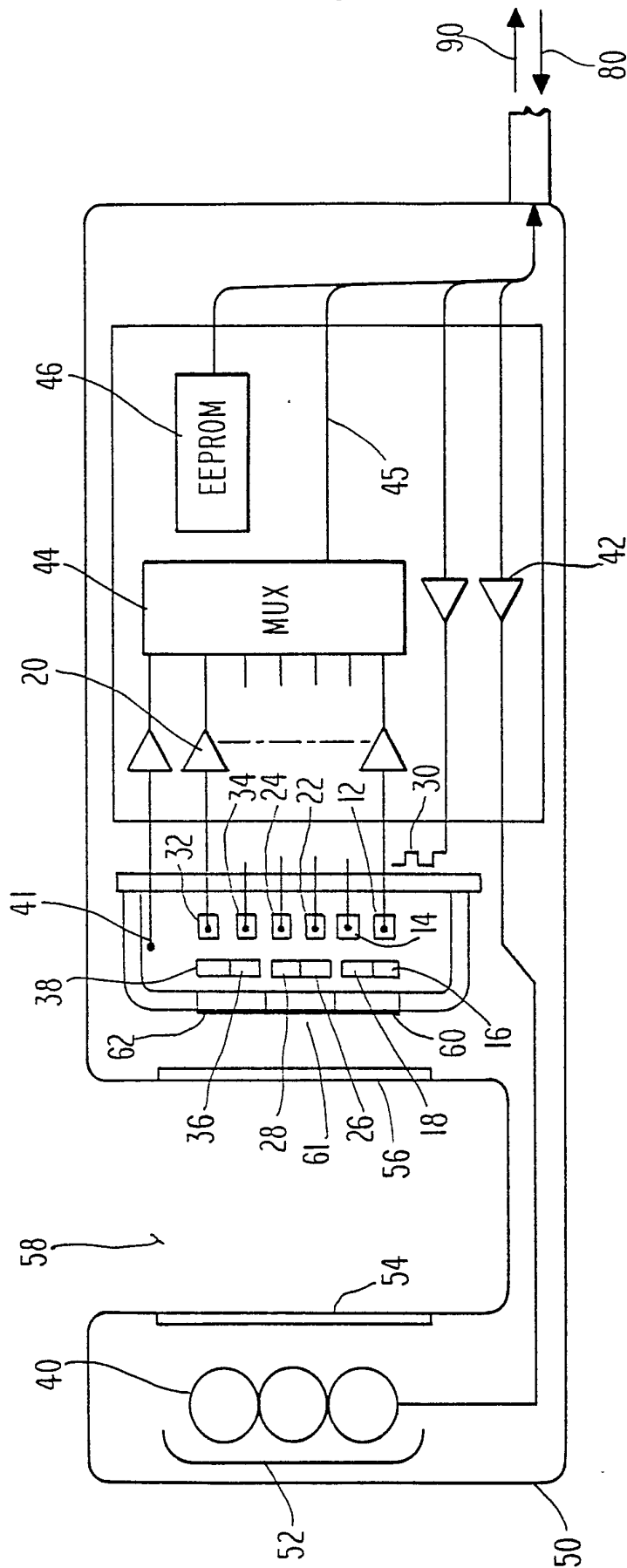

Fig. 2

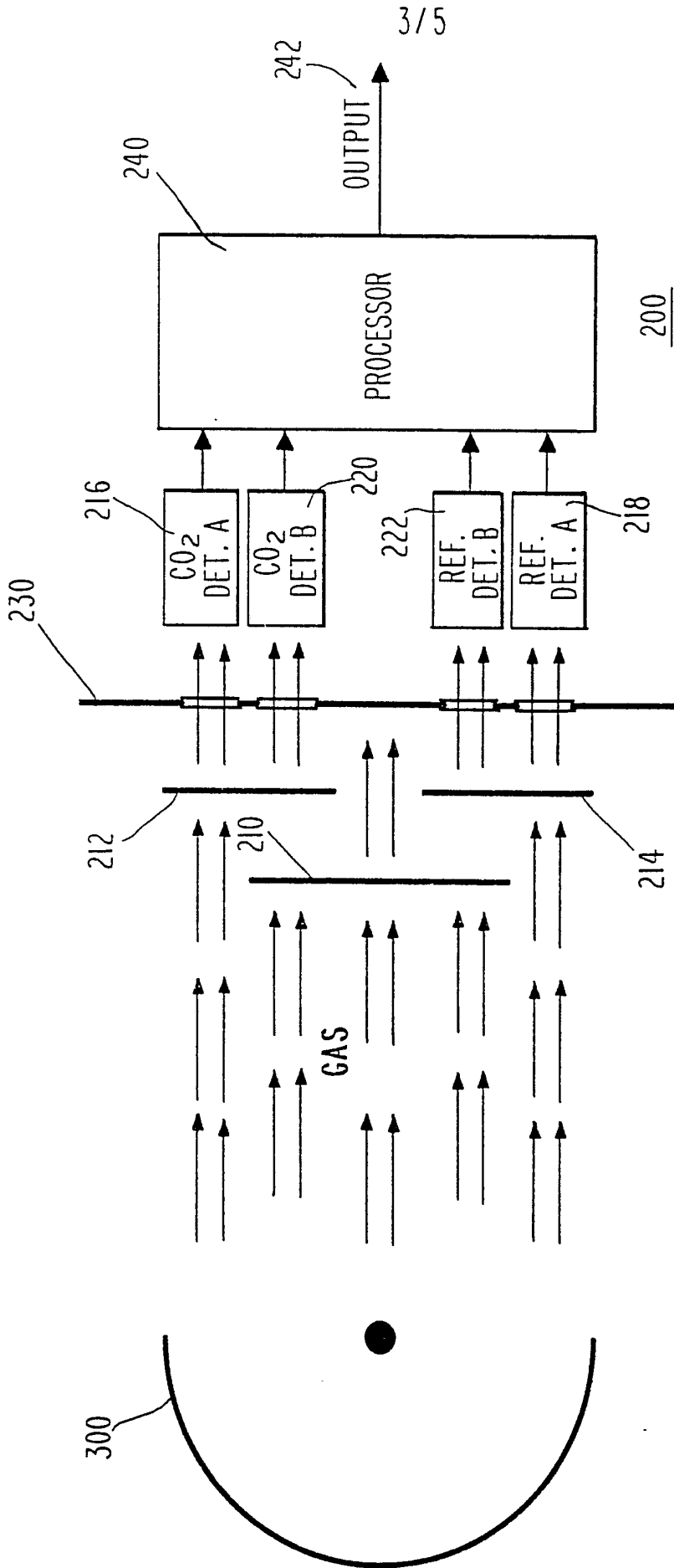

Fig. 4

4/5

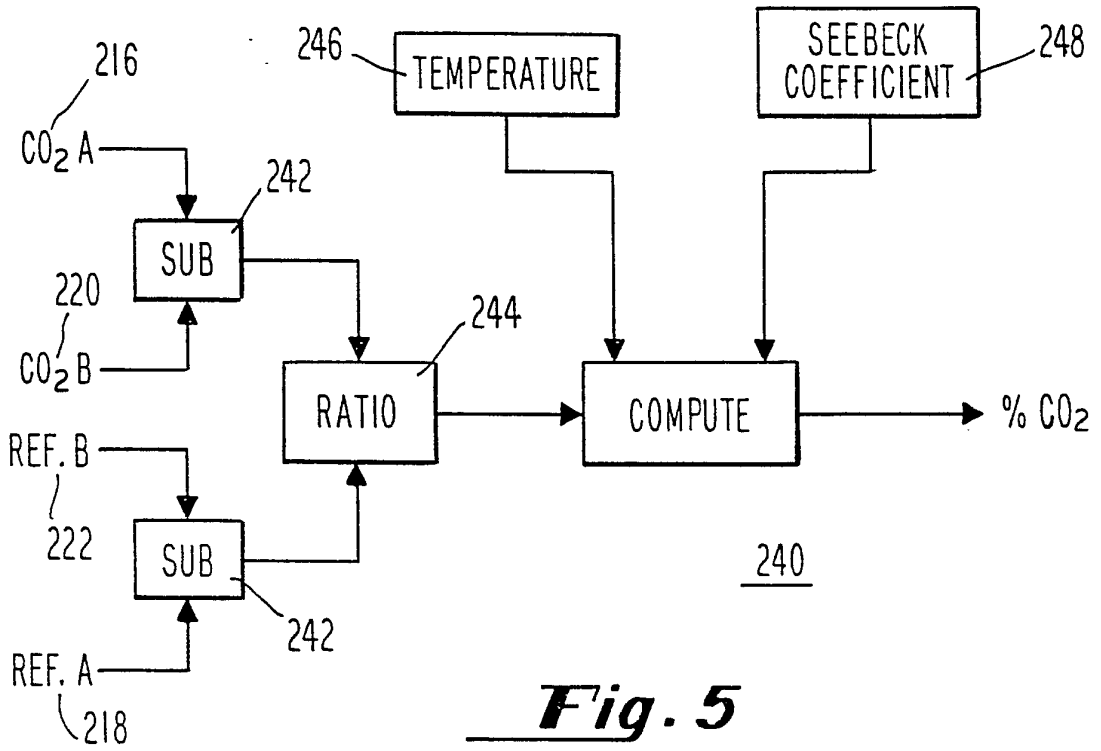

Fig. 5

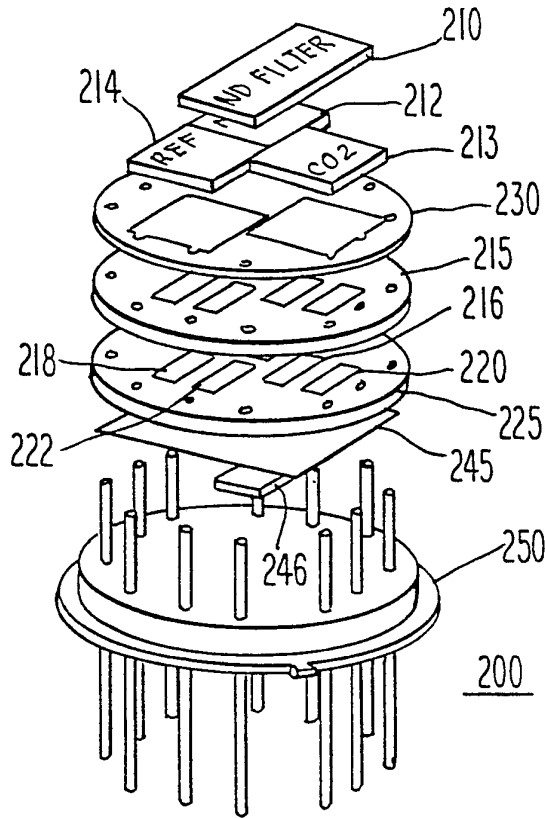

Fig. 7

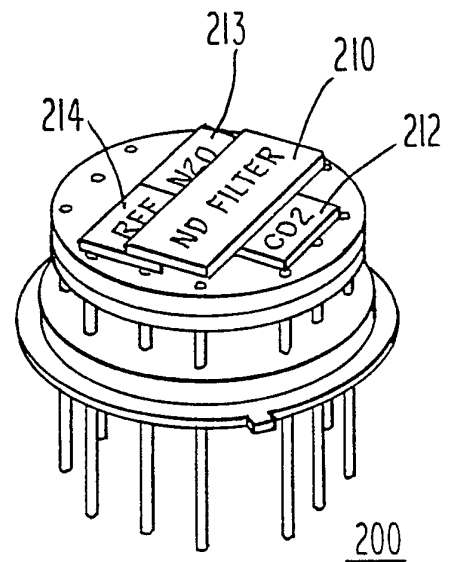

Fig. 6

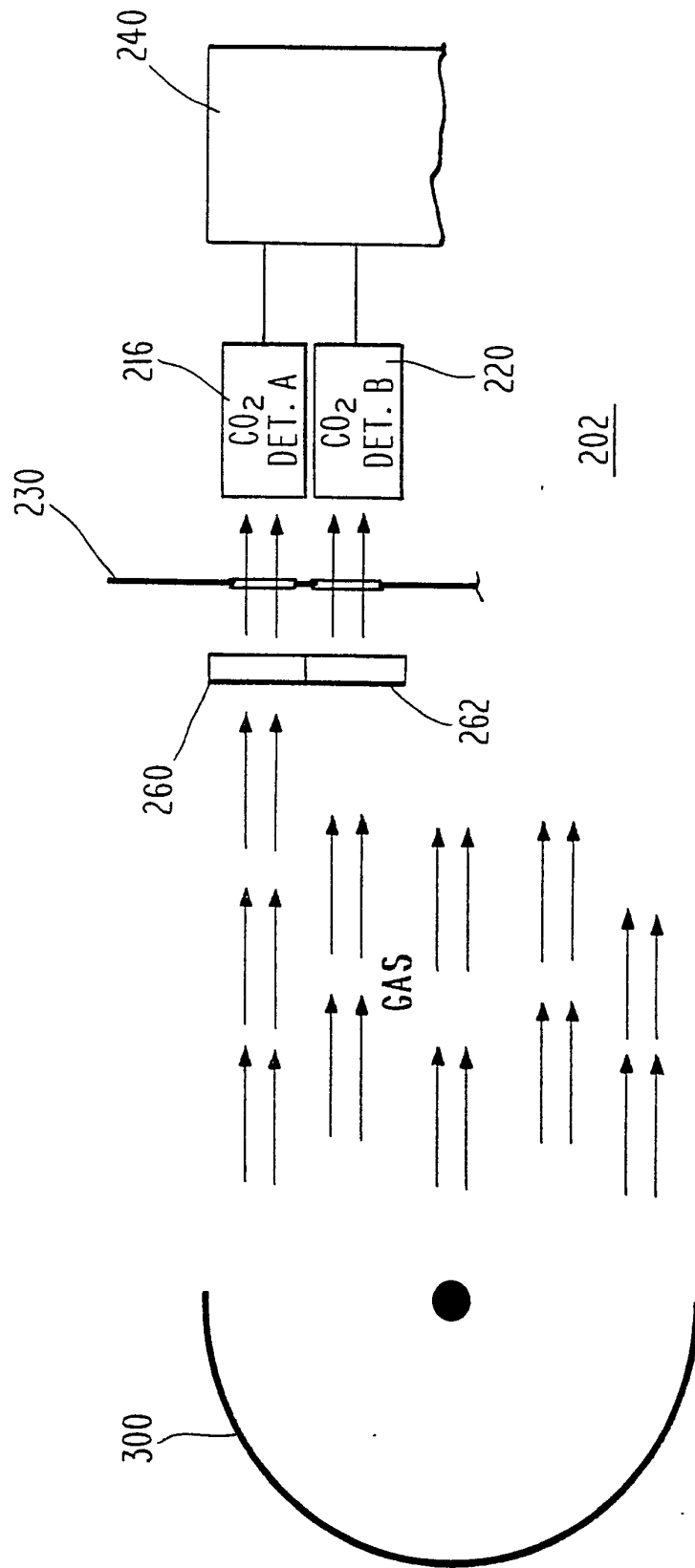

Fig. 8

INTERNATIONAL SEARCH REPORT

International Application No **PCT/US90/04875**

I. CLASSIFICATION OF SUBJECT MATTER (if several classification symbols apply, indicate all) ³		
According to International Patent Classification (IPC) or to both National Classification and IPC		
IPC(5) A61B 6/00; G01J 5/16 U.S. 128/633; 250/343		
II. FIELDS SEARCHED		
Minimum Documentation Searched ⁴		
Classification System	Classification Symbols	
U.S.	128/633, 664, 716, 719; 250/339, 343; 73/23.3, 23.37; 356/435-439	
Documentation Searched other than Minimum Documentation to the Extent that such Documents are Included in the Fields Searched ⁵		
III. DOCUMENTS CONSIDERED TO BE RELEVANT ¹⁴		
Category *	Citation of Document, ¹⁶ with indication, where appropriate, of the relevant passages ¹⁷	Relevant to Claim No. ¹⁸
X,P	US, A, 4,914,719 (CONLON ET AL) 03 April 1990 See column 7.	44
X Y	US, A, 4,772,790 (ALDRIDGE) 20 September 1988 See entire document.	1-5,7-9.11-16, 18-20,22-26, 28-30,32-34,36- 39,45-50,52,53, 6,10,17,21,27, 31,35,40-43,51
Y	US, A, 4,423,739 (PASSARO ET AL) 03 January 1984 See abstract.	6,17,27,40-43
Y	"MODEL DR46 DUAL ELEMENT THERMOPILE DETECTOR", published 1985, by Dexter Research Center, Inc. (Dexter, Michigan), see entire document.	1-43,45-53
X	US, A, 3,539,804 (BILLETDEAUX ET AL) 10 November 1970 See figure 5.	1,12,23
A	US, A, 4,827,938 (PARKER) 09 May 1989 See column 5, lines 20-28.	
<p>* Special categories of cited documents: ¹⁵</p> <p>"A" document defining the general state of the art which is not considered to be of particular relevance</p> <p>"E" earlier document but published on or after the international filing date</p> <p>"L" document which may throw doubts on priority claim(s) or which is cited to establish the publication date of another citation or other special reason (as specified)</p> <p>"O" document referring to an oral disclosure, use, exhibition or other means</p> <p>"P" document published prior to the international filing date but later than the priority date claimed</p> <p>"T" later document published after the international filing date or priority date and not in conflict with the application but cited to understand the principle or theory underlying the invention</p> <p>"X" document of particular relevance; the claimed invention cannot be considered novel or cannot be considered to involve an inventive step</p> <p>"Y" document of particular relevance; the claimed invention cannot be considered to involve an inventive step when the document is combined with one or more other such documents, such combination being obvious to a person skilled in the art.</p> <p>"&" document member of the same patent family</p>		
IV. CERTIFICATION		
Date of the Actual Completion of the International Search ²		Date of Mailing of this International Search Report ²
06 NOVEMBER 1990		18 JAN 1991
International Searching Authority ¹		Signature of Authorized Official
ISA/US		NGUYEN NGOC-HO INTERNATIONAL DIVISION <i>For KEVIN PONTIUS</i> <i>Nguyen Nguyen</i>