

(19) World Intellectual Property Organization
International Bureau



(43) International Publication Date
23 June 2005 (23.06.2005)

PCT

(10) International Publication Number
WO 2005/057794 A2

- (51) International Patent Classification⁷: **H04B**
- (21) International Application Number:
PCT/US2004/028834
- (22) International Filing Date:
7 September 2004 (07.09.2004)
- (25) Filing Language: English
- (26) Publication Language: English
- (30) Priority Data:
10/723,073 25 November 2003 (25.11.2003) US
- (71) Applicant: **THE REGENTS OF THE UNIVERSITY OF CALIFORNIA** [US/US]; Los Alamos National Laboratory, LC/IP, MS A187, Los Alamos, NM 87545 (US).
- (72) Inventors: **COATES, Don, M.**; 34 West Wildflower Dr., Santa Fe, NM 87506 (US). **BRILES, Scott, D.**; 1235 Big Rock Loop, Los Alamos, NM 87544 (US). **NEAGLEY, Daniel, L.**; 1624 Valdez Court, Santa Fe, NM 87506 (US). **PLATTS, David**; 11 Sky Show, Santa Fe, NM 87506 (US). **CLARK, David, D.**; RR5, Box 231B, Santa Fe, NM 87506 (US).
- (74) Agents: **WYRICK, Milton, D.** et al.; Los Alamos National Laboratory, LC/IP, MS A187, Los Alamos, NM 87545 (US).

(81) Designated States (unless otherwise indicated, for every kind of national protection available): AE, AG, AL, AM, AT, AU, AZ, BA, BB, BG, BR, BW, BY, BZ, CA, CH, CN, CO, CR, CU, CZ, DE, DK, DM, DZ, EC, EE, EG, ES, FI, GB, GD, GE, GH, GM, HR, HU, ID, IL, IN, IS, JP, KE, KG, KP, KR, KZ, LC, LK, LR, LS, LT, LU, LV, MA, MD, MG, MK, MN, MW, MX, MZ, NA, NI, NO, NZ, OM, PG, PH, PL, PT, RO, RU, SC, SD, SE, SG, SK, SL, SY, TJ, TM, TN, TR, TT, TZ, UA, UG, US, UZ, VC, VN, YU, ZA, ZM, ZW.

(84) Designated States (unless otherwise indicated, for every kind of regional protection available): ARIPO (BW, GH, GM, KE, LS, MW, MZ, NA, SD, SL, SZ, TZ, UG, ZM, ZW), Eurasian (AM, AZ, BY, KG, KZ, MD, RU, TJ, TM), European (AT, BE, BG, CH, CY, CZ, DE, DK, EE, ES, FI, FR, GB, GR, HU, IE, IT, LU, MC, NL, PL, PT, RO, SE, SI, SK, TR), OAPI (BF, BJ, CF, CG, CI, CM, GA, GN, GQ, GW, ML, MR, NE, SN, TD, TG).

Published:

— without international search report and to be republished upon receipt of that report

For two-letter codes and other abbreviations, refer to the "Guidance Notes on Codes and Abbreviations" appearing at the beginning of each regular issue of the PCT Gazette.

(54) Title: IDENTIFICATION CODING SCHEMES FOR MODULATED REFLECTANCE SYSTEMS

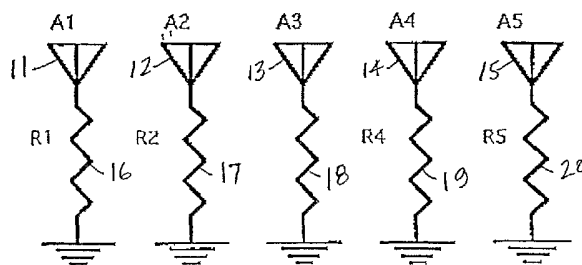

Example case $0 < R3 < R1 = R5 < R2 < R4 < \infty$
Antennas A1-A5 each tuned to a different frequencies, F1-F5.

(57) Abstract: An identifying coding apparatus employing modulated reflectance technology involving a base station emitting a RF signal, with a tag, located remotely from the base station, and containing at least one antenna and predetermined other passive circuit components, receiving the RF signal and reflecting back to the base station a modulated signal indicative of characteristics related to the tag.

WO 2005/057794 A2

5

IDENTIFICATION CODING SCHEMES FOR MODULATED REFLECTANCE SYSTEMS

10 The present invention generally relates to electronic identification apparatus, and, more specifically, to identification coding in modulated reflectance systems. This invention was made with Government support under Contract No. W-7405-ENG-36 awarded by the U.S. Department of Energy. The Government has certain rights in the invention.

15

BACKGROUND OF THE INVENTION

Modulated reflectance is a technology that has multiple uses for low power RF telemetry and communication applications of many types. A full description of basic modulated reflectance operation is contained in U.S. Patent No. 6,434,372, issued August 13, 2002, to Neagley et al. One application of this
20 technology is described in U.S. Patent Application Serial No. 10/187,025, filed June 28, 2002, by Briles et al., entitled "Remote Down-Hole Telemetry."

The basic principles of modulated reflectance, as described in the issued patent above, are:

1. The "base unit" sends a carrier RF signal to a "remote unit", also
25 known as the reflector unit.
2. The "remote unit" modulates the RF signal and reflects a portion of the modulated signal back to the "base unit."
3. The "base unit" receives the modulated signal from the "remote unit," completing two-way communication.

30

The advantages of the modulated reflectance technology are many, but one of the most important is the fact that the "remote unit" requires either no or minimal power to reflect the signal back to the "base unit." Therefore, in many cases, the "remote unit" does not require batteries or other sources of electrical power. This is an important advantage for portable or remotely located

35

modulated reflection devices.

5 These features of modulated reflectance make it of use in many applications. Among these are oil well logging, local-area computer networks, and cell phone related applications. However, the present invention applies the technology in diverse situations in which remote monitoring of persons or equipment without a power source on the remote unit is important.

10 All of the embodiments disclosed herein are directed toward identification and location methods for persons and property. Although for different applications, each embodiment shares the primary concept of this invention.

SUMMARY OF THE INVENTION

15 In order to achieve the objects and purposes of the present invention, and in accordance with its objectives, an identifying coding apparatus employing modulated reflectance technology comprising a base station emitting a RF signal, with a tag, located remotely from the base station, and containing at least one antenna and predetermined other passive components, receiving the RF signal
20 and reflecting back to the base station a modulated signal indicative of characteristics related to the tag.

BRIEF DESCRIPTION OF THE DRAWINGS

25 The accompanying drawings, which are incorporated in and form a part of the specification, illustrate an embodiment of the present invention and, together with the description, serve to explain the principles of the invention. In the drawings:

30 FIGURE 1 is a schematic representation of reflectance antennas according to the present invention in which various resistances are used to attenuate the reflectance.

 FIGURE 2 is a qualitative graph of possible signal amplitudes from the antennas shown in Figure 1.

5 purchased items that frequently cannot be read by the optical system, and to greatly cut the time a store devotes to inventory and control of its goods. Key to this embodiment and to the other embodiments of the present invention is the simple and effective modulated reflectance circuits and encoding strategies that can be produced with low cost printing. This eliminates any need for use of
10 expensive semiconductor chips in the present invention.

Another practical device incorporating modulated reflectance is a related device that allows remote reading of pneumatic tire conditions. This embodiment can be incorporated into tires at time of manufacture that could provide the current condition of the tire, including, for example, tire pressure, temperature,
15 tread wear and serial number.

The present invention partially is enabled by the development of technology that allows the ink-jet printing of passive electrical components such as resistors, capacitors, inductors, and antennas. This technology helps to minimize the monetary costs and simplifies the creation of identification labels
20 described above. Two companies from which this technology is available are SkyCross, Inc. of 300A North Drive, Melbourne, FL 32934, and Flint, Inc., of 4600 Arrowhead Drive, Ann Arbor, MI 48105. However, it should be understood that any method of producing simple, low-cost, passive components can be used with the present invention.

25 One embodiment of the present invention is the use of multi-frequency RF interrogation of a label according to the present invention from an interrogation RF base unit. As shown in Figure 1, a label may contain multiple antennas. Each antenna **11, 12, 13, 14,** and **15** has associated with it an impedance **16, 17, 18, 19** and **20**, respectively connected to the feed points of the antennas, that
30 serve to control the characteristics of the reflected signal for the particular resonant frequency of an antenna **11, 12, 13, 14,** or **15**. Of course, it will be obvious to those skilled in the art that either more or fewer than five antennas could be used depending on the particular application of the invention. As an

5 example, one antenna, tuned to respond uniquely, (e.g. full power reflectance in phase or 180 degrees out of phase) at several different frequencies would also represent the technology.

10 In actual use, each antenna **11,12,13, 14, and 15** also is tuned to reflect an electromagnetic wave of a specific resonant frequency, F1, F2, F3, F4 and F5. The associated load impedances **16, 17, 18, 19 and 20** determine each antenna's ability to reflect its tuned frequency. That is, the more closely a particular load impedance matches the feed point impedance of its antenna, the less energy will be reflected by that antenna. This is because when the load
15 impedance matches the feed point impedance, the energy of the incident wave is transferred to the load rather than being reflected.

Figure 2 is a qualitative plot illustrating this, where relative signal strengths are plotted for the resonant frequency of each antenna **11,12,13, 14, and 15** (Figure 1), given that the load impedances **16, 17, 18, 19 and 20** (Figure 1) each
20 are of a different value. As seen in this Figure 2, a signature is created in the reflected signal that can be distinguished from other signals in the receiver. A very large number of signatures can be created since there are large numbers of combinations of load impedances and frequencies usable with the present invention.

25 As stated, the relative amplitude of reflected signals is used to determine a code identifying a particular user. By having a select frequency that resulted in no attenuation, a calibration amplitude reflected at that frequency can be used as a reference amplitude. Therefore, the other frequencies' reflected amplitudes are judged in relation to the reference amplitude. The attenuation of other
30 frequencies is accomplished by creating feed point-load impedance mismatches. In terms of amplitude **alone three** conditions result in the greatest amplitude reflected to a receiver: a load impedance of zero, a short, or from an impedance mismatch of infinity, an open, on the particular antenna. Thus, Short = no

5 attenuation, and no phase change, $\phi = 0^\circ$; Open=no attenuation, but a phase change from the incoming wave, $\phi = 180^\circ$.

The least reflected amplitude is from an antenna whose load impedance matches the feed point impedance of the antenna. In this case, no energy is reflected to a receiver. Varying the load impedances provides the mismatch
10 between these two extreme values varies the fraction the total incident RF energy in the load impedance, varying the amplitude of the reflected wave as illustrated in Figures 1 and 2.

Although coding can be readily accomplished using reflected amplitudes, it can also be accomplished using wave polarization and phase information.
15 Polarization information is encoded by physical arrangement antennas, and phase information by design of the load impedance of a single antenna. In the polarization technique, the antenna array is set up with antennas in different physical orientations, such as linear as vertical, and horizontal or circular as right and left circular polarization, relative to each other, which can be discriminated by
20 the receiver. This is illustrated in Figure 3A, with antennas **31**, **32**, **34**, and **35** arranged vertically and antenna **33** arranged horizontally. In the phase technique, the impedance mismatches of zero and infinity both cause 100% reflection of the incident RF energy. However, as previously discussed, the phase of the reflected frequency differs by 180° for the two conditions. Again, a
25 reference frequency can be used to determine whether a reflected signal is in phase or 180° out of phase. These two-phase states can then be used as a binary code that can be exploited in number of ways in the present invention. One way is from an orthogonal basis, such as the Walsh code. By using both physical antenna phases, two bases can be formed where, depending on the
30 information sought, a different polarization is used on the interrogating signal. For example, one polarization may provide product identification, and the other polarization may provide the lot number of the product. Figure 3B shows a

5 qualitative graph of reflected signals from each antenna shown in Figure 3A along with phase.

In addition to the above-described signaling techniques, different time delays can be used, as shown in Figures 4A-C. For a particularly frequency, an antenna can have associated with it a time delay circuit **41**, having a capacitance
10 **42** and inductance **43**. The matching impedance of the antenna is either an open, a short, or an attenuating load impedance. However, the time required for the reflected signal to be reradiated from the circuit would be unique. The delay circuit in the antenna can be as simple as long printed cable-type structure, or it can be inductors **43** and/or capacitors **42** creating the time delay, where the
15 delay is controlled by varying the values of "L" and "C" in the circuit.

The delay circuit also can be a cascade of multiple time delay elements to increase the delay time, as shown in Figure 4B. In this embodiment, as shown in Figure 4C, the information is encoded by illuminating an antenna tag **44** with RF energy, turning off the RF source, and measuring the time required for the
20 antenna tag **45** to respond. This measured time delay provides information and identification through another "letter" in an encoding "alphabet."

Another embodiment of the present invention involves the use of a capacitor in the load circuit in such a way that a charge stored on the capacitor affects the frequency response of the load circuit. This change in frequency
25 response of an antenna provides another technique for encoding information for practice of the present invention.

The charge in these capacitors can be changed remotely through application of several techniques including direct contact with electrodes on a label, inductive charging and discharging through the use of printed inductive
30 coils on the label, and by RF charging from a distance. This ability to re-encode labels is useful for updating information such as expiration dates, new pricing and new disposition of a particular item. As will be discussed below, this technique also can be used to disable a modulated reflectance tag.

5 In practice of the invention, capacitors can be used as a primitive clock. The amount of time a capacitor takes to become fully discharged depends on the amount of charge stored in the capacitor and the value of the resistance through which it is discharging. The discharge rate can be hard wired into the tag circuit to meet specified requirements. To improve the accuracy of the clock function,
10 the interrogating RF base unit can observe the rate of discharge over time, comparing the rate of its own internal clock, and develop a calibration rate for a specific label. Label calibration can account for variations due to differences in circuit parameters between different labels. This calibration technique relaxes the requirements of accuracy and precision of the label manufacturing process,
15 since the interrogating unit can “learn” the discharge rate of a specific label. The technique also can be used to indicate when a “trigger” capacitor charge level has been reached. Commercial items such as expiration dates and freshness can be monitored in this way.

 Still another embodiment of the present invention uses oscillating circuits,
20 that, when activated by an interrogating RF base unit signal, cause a complex, pulsating signal to be reflected, which is another form of modulation. This pulsating signal provides another method of encoding that adds to the “alphabet” that a label can use to communicate to an RF bar code system. Typical oscillating circuits are constructed easily using antennas, capacitors, inductors,
25 and resistances that also can be easily printed. As shown in Figures 5A and 5B, these same oscillating circuits **51** can be made to be frequency specific through proper selection of the values of capacitors **53**, inductors **54** and resistances **55**, in either the series connected configuration of Figure 5A, or the parallel connected configuration of Figure 5B. This means that the reflecting antenna **52**
30 either absorbs or reflects in the presence of a specific frequency of incoming RF signals. This ability also is useful for expanding the selectivity of the reflecting antennas **52** and the “alphabet” of encoding “letters.”

5 In summary, it should now be clear to those with skill in this art that
several techniques exist with which to create complex, unique signatures for RF
labels using modulated reflectance technology. These techniques include, but
are not limited to, using a number of antennas tuned to slightly different
frequencies, using antennas turned either fully off and fully on, using antennas
10 with variable reflectance tuned by variable impedance loads of various values, by
using pulsating reflected signals from antennas with oscillating circuits driving the
antennas, delay-line circuits on certain antennas, using pulsating circuits for time
variant signals, and phased antenna configurations that reflect phased signals.

 Among the highly useful features of the present invention is the ability to
15 locate, relative to a known reference point, a particular tag or label in the physical
environment. Identifying the location of particular tag, be it on an item of
commerce for sale, on a piece of equipment, on a medicine bottle, or an a doctor
in a hospital, for example, can be achieved by known radar techniques and
triangulation using data collected by multiple RF base stations. Additionally,
20 many of the same features can be accomplished through the use of a single
wide-frequency antenna with associated tuned circuits.

 Another important application of the present invention is use on grocery or
department store merchandise. In this application, a customer can have his
items scanned and paid for in a single step. Determining the items in a shopping
25 cart, and the price of each item, only involves interrogating the identification
labels on the merchandise with modulated reflectance as previously described.
The issue of paying for the merchandise is slightly more complex, as it requires
uniquely identifying the purchaser and associating the purchaser with a bank
account that is to be debited for the price of the merchandise.

30 The solution to this problem is based on what is known as public key
cryptography, where two "keys" for encoding and decoding transmitted
information are created for a user. The first key is called the public key, which is
used for encoding information intended for use by the user. As the name implies,

5 this is not a secret key, and anyone can have access to it, such as banks and
creditors. However, after encoding with a public key, the encoded information
cannot be decoded by anyone other than the user using a private key. This
private key information can be encoded with a modulated reflectance label on
something like a credit card, which the user would carry on his person. This card
10 would be read along with the other items that the user wants to purchase.

The information from the private key is used to unlock pertinent bank
information, and the transaction is completed transparently with regard to the
user. Anti-fraud techniques, such as a PIN, or requiring a PIN could be
employed for greater financial security, but such techniques are not transparent
15 to the user. Another technique is to have the private key label split physically into
two parts that could be carried in different locations, and the user would have to
be in possession of both parts to validate and complete a purchase.

Still another application of the present invention is in remote telemetry
applications. One such remote telemetry application is in the monitoring of the
20 condition of automobile, truck, and aircraft tires. In this application, a modulated
reflectance device or tag is placed inside a pneumatic tire to reflect information
on air pressure, temperature, and even remaining tire tread depth. The tag is
interrogated remotely, and the various readings can be displayed at the
dashboard of the vehicle in real time. The tag either can be attached to the inner
25 tire surface or wheel rim using adhesive, or the tag can be permanently
vulcanized into the tire structure at the time of manufacture.

Tire pressure is detected using a variable capacitor constructed of a
compressible film with conductive metal electrodes on each side of the film. As
the air pressure changes, the spacing of the electrodes also changes, changing
30 the capacitance. This capacitance alters the signature of the reflectance
properties of the antenna circuit. For example, as shown in Figure 6A, one way
is to have the resonant frequency of a "tank" circuit **61** changed when the
capacitance of capacitor **62** changes, and thus encodes pressure information

5 that is communicated to the dashboard display unit. Figure 6B shows a schematic of use of pressure sensitive resistor **63** as a pressure transducer that also changes the resonant frequency of the “tank” circuit **64**.

Tire temperature is measured easily with a wide variety of well-known temperature devices such as temperature sensitive resistance elements and thermocouples. This type of resistance also changes the resistance of a “tank” circuit according to the temperature of the tire.

Tire tread wear is sensed by various means including, as illustrated in Figures 7A and 7B, placement of a thin wire loop **71** embedded into the tire tread at an appropriate level. When the tread is worn down to the level of thin wire loop **71** it is broken, changing the response of the modulated reflector circuit. Another tread wear indicator is shown in Figures 8A and B. As shown, a thin wire **81** is embedded radially into a tire’s tread, and used as an antenna for the modulated reflector circuit. In this case, as the tread wears, it shortens thin wire **81**, changing the antenna’s frequency response. This is equivalent to the previously described changing of an antenna’s feed point impedance mismatch.

The serial number of tires can be encoded into the modulated reflectance circuitry. This allows the isolation of tires for recall purposes in the case of defective tire lots, or for the tire factory to conduct research on tire batches released to the public for quality control purposes.

25 While the preceding discussion describes example tire telemetry applications for modulated reflectance, the technique can be used for many other telemetry applications in which sensor capability is required. Many of the other applications will include environments where it is difficult or impractical to have access to the sensor package for battery replacement or other maintenance.

30 In the case of items of commerce, often it will be useful to disable or alter labels at the time of purchase so that the store will know that the item has been purchased and that it is no longer in the inventory. In addition, many customers may desire to have privacy when purchased items are in their possession, and

5 do not want these items to be interrogated without their permission. While labels according to the present invention can be easily mechanically torn, and thus disabled, a non-mechanical RF method is highly desirable.

Such an RF disabling can be easily accomplished by use of a fusible link inserted in the reflector circuitry of the label that is opened by exposure to a
10 specific RF frequency input from a base station. In another technique, an inductive coil can be activated by a specific frequency RF signal such that a special magnetic conductive link is attracted toward the inductive coil and severed, disabling the label.

It is also possible to use electromagnetic energy for disablement by an arc
15 or localized heating. The arc or heating produces a change in the value of a circuit element on the label, such as a short circuit (low resistance) or an open circuit (high resistance). This arcing or heat also could be used to initiate a chemical or physical reaction that itself causes a local short or open, or allows the reaction to propagate and change elements in other nearby circuits. For this
20 method of circuit destruction to be effective, it must be integral to the functional modulated reflectance circuit in some manner. The destruct signal can be distinguished by the label circuitry by (1) being of higher power, or (2) at a different frequency, or (3) of a unique code from the normal mode of operation of the functional circuit.

25 In actual practice of the present invention, it is important to localize the energy deposition in order to obtain maximum affect from a limited amount of input energy. To achieve this localization in an actual label, it is necessary to print conductive particles coated with a thin layer of a more insulating material. When printed, these particles would be in contact, and the energy deposition
30 would be localized to occur in the insulating coating at the points of contact. This would be either a simple arc process, or a more complex chemically assisted reaction could be initiated. Another way to produce a thin insulating layer by printing is done by allowing a surface insulating layer to form on a conductive

5 trace as it cures, oxidizes, or dries, followed by printing a conductive layer over the thin insulating layer. Alternatively, a sufficiently thin insulating layer, either intermediate or active, can be printed on the first conducting layer, instead of having it form there.

10 Another method of localizing the deposition of energy involves printing a diode with N against P type materials, creating a depletion zone at the contact of the two materials. In reverse bias, the fields are confined to the depletion zone, as is the energy deposition, and the diode is caused to fail, and open the associated circuit.

15 Of course, any of these can be made as small as printer accuracy permits for energy localization. Any or all of the materials can be chemically active and the contacts where electrical energy is deposited can be of any desired resistance.

20 In order to prevent unwanted or unintentional disablement of a label, a form of more complex signal than a single frequency or pulse can be used. It is also desirable to require an accurately tuned signal and a form of energy multiplication. This implies a high Q tuned circuit that would build up its oscillation voltage, as power is supplied by the received signal (see Figure 6). In an inexpensively fabricated device the disabling device needs to measure the frequency of the destruct circuit(s), then transmit a short burst of power at the correct frequency or frequencies.

25 For even further complexity of the disable signal, more than one tuned circuit can be used with the voltage for destruction requiring all frequencies to be present at the correct times. This destruction scheme also could be implemented using timed pulse codes rather than, or in addition to delay lines (see Figure 5).
30 It is possible that the destruction could be implemented as a part of the normal functioning circuit, requiring only more power, different coding, or both to effect the desired destruction. It also is possible that the destruct type of mechanism

5 can initiate some other action than, or in addition to changing the functioning of the label's circuit.

In the case of labels according to the present invention being used as wristbands, such as might be used as, for example, as "tickets" in theme parks, hospitals, or at large gatherings of people such as at concerts, outdoor stage
10 shows, and ski resorts. In these uses, the wristbands are designed so that they must be broken to be removed from the wrist. This breaking process can break critical circuits in the process if that is desired for a particular application.

The wristbands and RF identification imprinted tickets as used in applications such as those listed above, can have an additional feature, if
15 desired, that provides a simple form of two-way communication. In this case, the wristband or ticket has a special tear-off tab, such that when it torn off, the circuit on the wristband or ticket is altered. This alteration results in a change in the reflected signal signature from the circuit, indicating, for example, distress of the wearer or holder. This could be a most useful feature, not only in the hospital
20 environment, but also for visitors to theme parks and persons at large concerts. This feature provides a simple way for persons to obtain help quickly, by simply tearing off a tab. Use of the previously described location techniques allows a person to be located so help can be delivered expeditiously.

As previously described, the use of a capacitor charging process allows
25 the changing of information stored in a modulated reflectance label circuit. In order to effect such a change to a circuit, the charge on the capacitor has to be changed in some known way. However, if the charge on the capacitor is put into an unknown or random state, the label will no longer provide any useful reflected information to the base unit. The label circuit will continue to produce a
30 modulated reflectance signal on interrogation, but it would be useless due to the unknown charge state of the capacitor.

The foregoing description of the invention has been presented for purposes of illustration and description and is not intended to be exhaustive or to

5 limit the invention to the precise form disclosed, and obviously many
modifications and variations are possible in light of the above teaching. The
embodiments were chosen and described in order to best explain the principles
of the invention and its practical application to thereby enable others skilled in the
art to best utilize the invention in various embodiments and with various
10 modifications as are suited to the particular use contemplated. It is intended that
the scope of the invention be defined by the claims appended hereto.

5

What is claimed is:

10

1. An identifying coding apparatus employing modulated reflectance technology comprising:

a base station emitting a RF signal;

a tag, located remotely from said base station, containing at least one antenna and a predetermined network of other passive circuit components for receiving said RF signal and reflecting back to said base station a modulated signal indicative of characteristics related to said tag.

15

2. The identifying coding apparatus as described in Claim 1, wherein said tag is configured as a wrist strap to be worn by a user.

20

3. The identifying coding apparatus as described in Claim 1, wherein said tag is configured as a label to be applied to an item of manufacture.

25

4. The identifying coding apparatus as described in Claim 3, wherein said label is situated inside a pneumatic tire, and contains a pressure sensor, a temperature sensor and a tire tread wear sensor.

30

5. The identifying coding apparatus as described in Claim 1, wherein said at least one antenna and said predetermined other passive components are printed onto said tag.

6. The identifying coding apparatus as described in Claim 5, wherein said tag is configured as a wrist strap to be worn by a user.

5

7. The identifying coding apparatus as described in Claim 5, wherein said tag is configured as a label to be applied to an item of manufacture.

10

8. The identifying coding apparatus as described in Claim 5, wherein said label is situated inside a pneumatic tire, and contains a pressure sensor, a temperature sensor and a tire tread wear sensor.

15

9. The identifying coding apparatus as described in Claim 1, wherein said reflected modulated signal is used to determine location of said tag.

10. The identifying coding apparatus as described in Claim 1, wherein said reflected modulated signal is used to identify an entity to which said tag is associated.

20

11. The identifying coding apparatus as described in Claim 1, further comprising means for disabling operation of said tag.

25

12. The identifying coding apparatus as described in Claim 11, wherein said means for disabling comprises a fusible link on said tag that opens upon receipt by said tag of a particular RF signal from said base station.

13. The identifying coding apparatus as described in Claim 11, wherein said means for disabling comprises breaking apart said tag.

30

14. The identifying coding apparatus as described in Claim 1, further comprising a tab that when torn off said tag affects said modulated reflected signal in such a way as to indicate, for example, distress of a user of said tag.

5

15. The identifying coding apparatus as described in Claim 1, wherein said modulated reflected signal contains a binary code that identifies the particular user of the tag.

10

16. The identifying coding apparatus as described in Claim 15, wherein said binary code results from said at least one antenna comprising two antennas, a first of said two antennas being out of phase with a second of said two antennas.

15

17. The identifying coding apparatus as described in Claim 15, wherein said binary code results from time-delay circuits comprising combinations of inductances and capacitances.

20

18. The identifying coding apparatus as described in Claim 15, wherein said binary code results from varying impedances connected to said at least one antenna.

25

FIG. 1

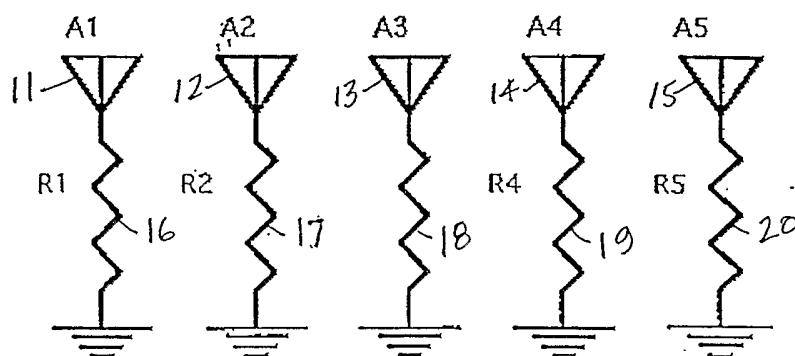

Example case $0 < R3 < R1 = R5 < R2 < R4 < \infty$
 Antennas A1-A5 each tuned to a different frequencies, F1-F5.

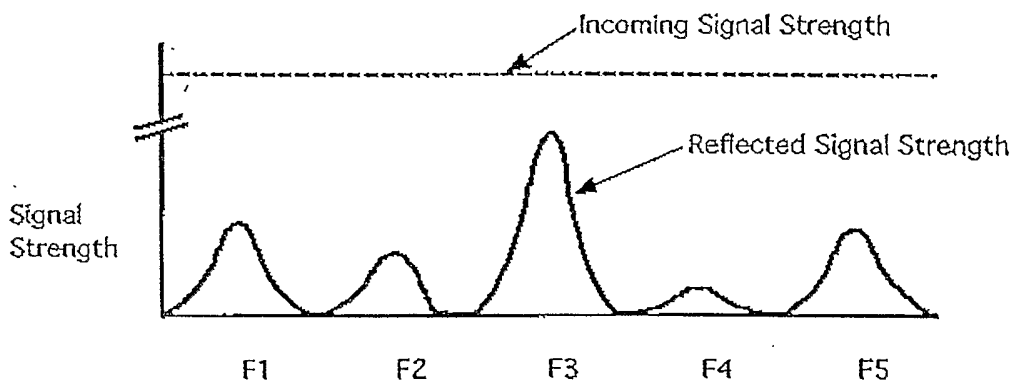

Signature of reflected signal as encoded by impedance elements.

FIG. 2

Figure __Single Broad-band Antenna Scheme for Modulated Reflectance

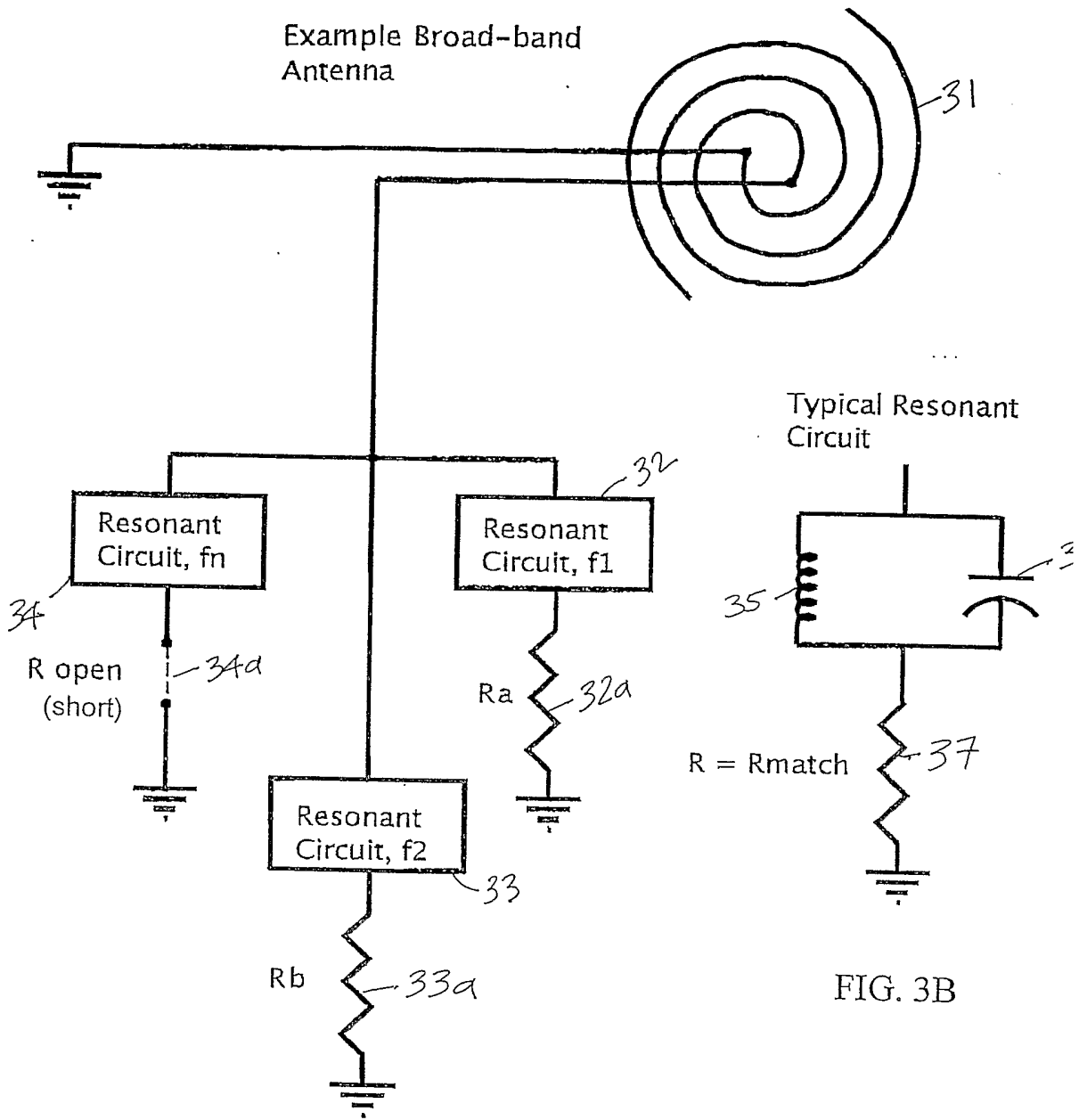
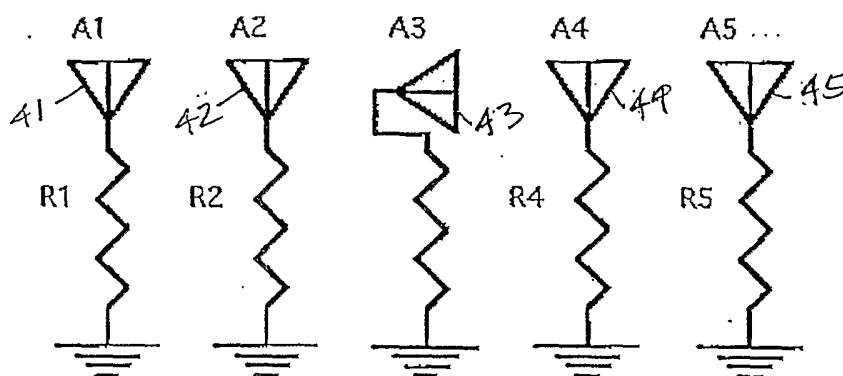

FIG. 3A

FIG. 3B

FIG. 4A



Example case $0 < R3 > R1 = R5 < R2 < R4 < \infty$

Antennas A1, A2, A4 and A5 phased together, A3 phase 180° out from other antennas.

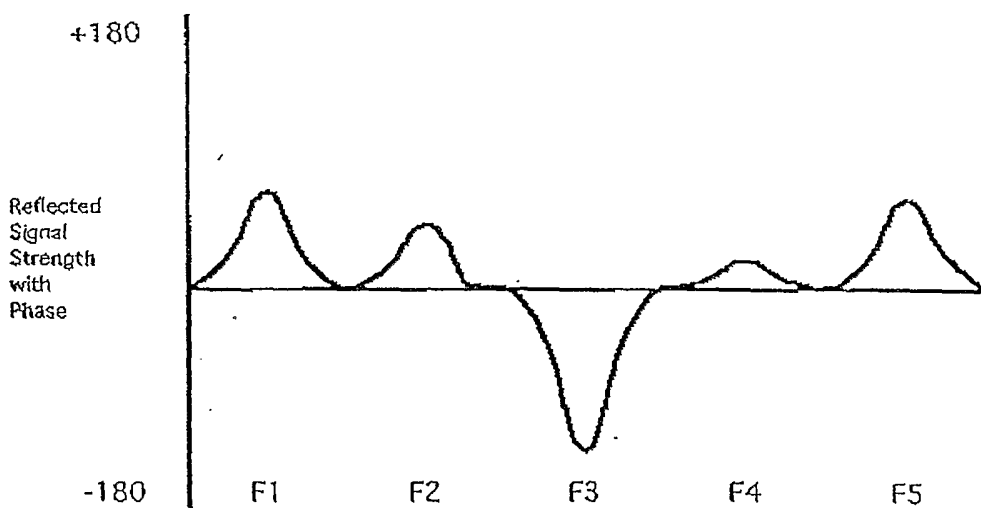

Signature of reflected signal as encoded by resistor elements and phasing of antennas.

FIG. 4B

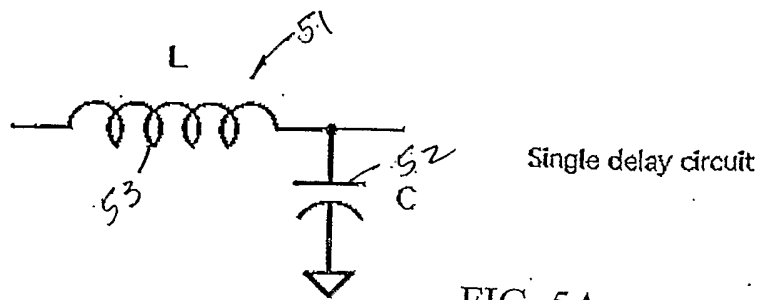

FIG. 5A

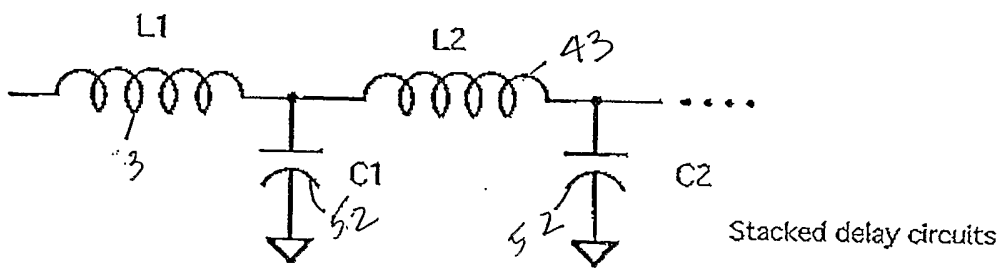

FIG. 5B

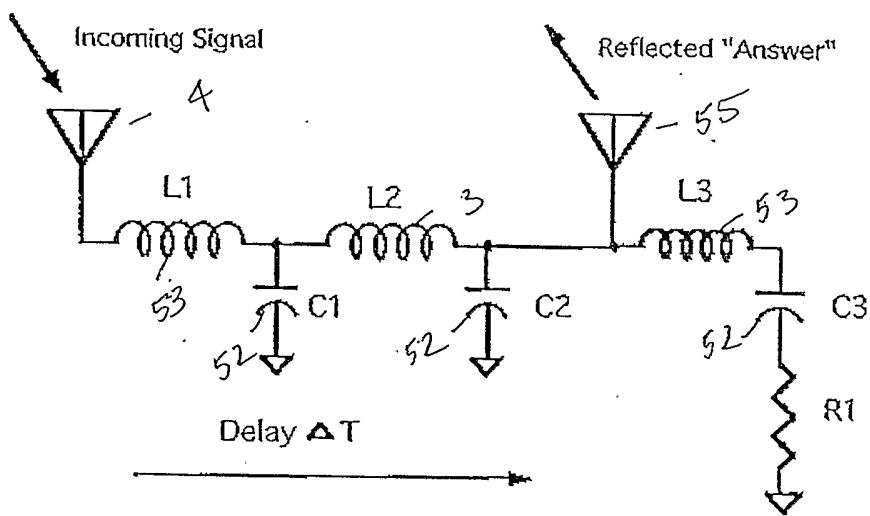
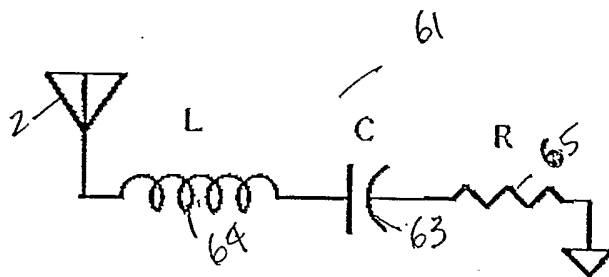

FIG. 5C



$$X_L = 2\pi FC$$

$$X_C = \frac{1}{2\pi FC}$$

When $X_L = X_C$, the incoming signal is absorbed compared to any other Freq,

FIG. 6A

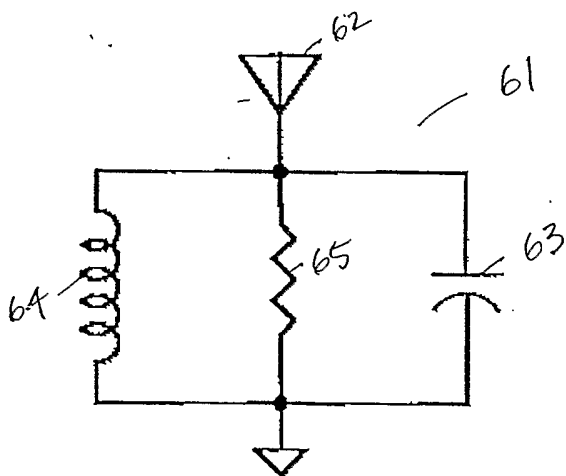

This circuit selectively reflects one frequency efficiently but absorbs at others.

FIG. 6B

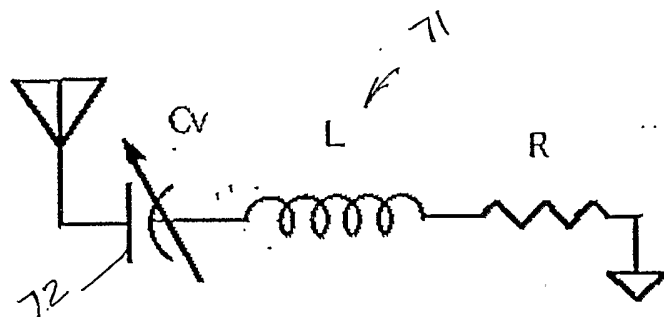

Capacitor CV changes due to spacing changes of the two capacitor electrodes.

FIG. 7A

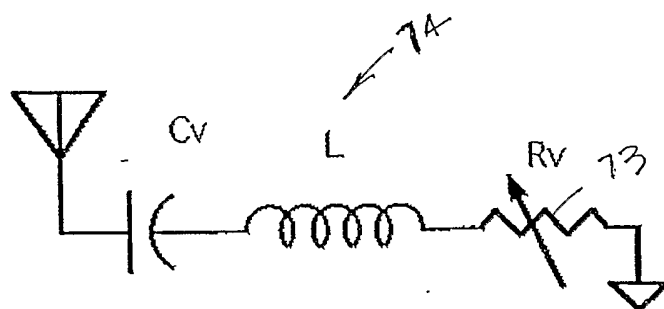

Resistor Rv, e.g. a carbon loaded resistor reduces resistance at higher pressures when compressed.

FIG. 7B

