



(51) International Patent Classification:

A61K 9/20 (2006.01) A61K 31/397 (2006.01)
A61K 45/06 (2006.01) A61K 31/505 (2006.01)
A61K 9/24 (2006.01)

(21) International Application Number:

PCT/CZ20 17/050037

(22) International Filing Date:

31 August 2017 (31.08.2017)

(25) Filing Language:

English

(26) Publication Language:

English

(30) Priority Data:

PV 2016-539 05 September 2016 (05.09.2016) CZ

(71) Applicant: ZENTIVA, K.S. [CZ/CZ]; U Kabelovny 130,
10237 Praha 10 - Dolni Mecholupy (CZ).(72) Inventors: PROKOPOVA, Alena; Bulharska 12, 10100
Praha 10 (CZ). SVOBODOVA, Jaroslava; Nad Vapenkou
362, 25084 Krenice (CZ). DAMMER, Ondrej; Novotne-
ho 975, 25301 Hostivice (CZ). MIKES, Petr; Markupova
2581/1, 19300 Praha 9 (CZ).(74) Agent: HARTVICOVA, Katerina; INVENTIA s.r.o.,
Na Belidle 3, 15000 Praha 5 (CZ).(81) Designated States (unless otherwise indicated, for every
kind of national protection available): AE, AG, AL, AM,
AO, AT, AU, AZ, BA, BB, BG, BH, BN, BR, BW, BY, BZ,

CA, CH, CL, CN, CO, CR, CU, CZ, DE, DJ, DK, DM, DO,
DZ, EC, EE, EG, ES, FI, GB, GD, GE, GH, GM, GT, HN,
HR, HU, ID, IL, IN, IR, IS, JO, JP, KE, KG, KH, KN, KP,
KR, KW, KZ, LA, LC, LK, LR, LS, LU, LY, MA, MD, ME,
MG, MK, MN, MW, MX, MY, MZ, NA, NG, NI, NO, NZ,
OM, PA, PE, PG, PH, PL, PT, QA, RO, RS, RU, RW, SA,
SC, SD, SE, SG, SK, SL, SM, ST, SV, SY, TH, TJ, TM, TN,
TR, TT, TZ, UA, UG, US, UZ, VC, VN, ZA, ZM, ZW.

(84) Designated States (unless otherwise indicated, for every
kind of regional protection available): ARIPO (BW, GH,
GM, KE, LR, LS, MW, MZ, NA, RW, SD, SL, ST, SZ, TZ,
UG, ZM, ZW), Eurasian (AM, AZ, BY, KG, KZ, RU, TJ,
TM), European (AL, AT, BE, BG, CH, CY, CZ, DE, DK,
EE, ES, FI, FR, GB, GR, HR, HU, IE, IS, IT, LT, LU, LV,
MC, MK, MT, NL, NO, PL, PT, RO, RS, SE, SI, SK, SM,
TR), OAPI (BF, BJ, CF, CG, CI, CM, GA, GN, GQ, GW,
KM, ML, MR, NE, SN, TD, TG).

Published:

— with international search report (Art. 21(3))

(54) Title: A PHARMACEUTICAL COMPOSITION COMPRISING ROSUVASTATIN AND EZETIMIBE AND A
PREPARATION METHOD THEREOF

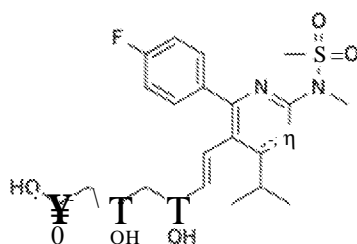

(I)

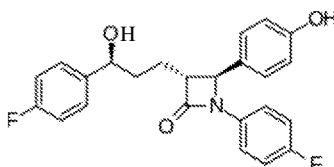

(II)

(57) Abstract: The invention relates to a pharmaceutical composition comprising the active ingredients rosuvastatin of formula I, with the systematic name (3i?,5S,6i^-7-[4-(4-fluorophenyl)-2-(N-methylmethanesulfonamido)-6-(propan-2--yl)pyrimidin-5-yl]-3,5-dihydroxyhept-6-enoic acid or its pharmaceutically acceptable salts, esters, hydrates or solvates, and ezetimibe of formula II, with the systematic name (3i?,4i^-1-(4-fluorophenyl)-3-[(3S)-3-(4-fluorophenyl)-3--hydroxypropyl]-4-(4-hydroxyphenyl)azetidin-2-one or its pharmaceutically acceptable salts, esters, hydrates or solvates, as well as a preparation method of this pharmaceutical composition. The weight ratio of the layers is 1:2 to 2:1. (I) (II)



A PHARMACEUTICAL COMPOSITION COMPRISING ROSUVASTATIN AND EZETIMIBE AND A PREPARATION METHOD THEREOF

Field of the Invention

An object of the invention is a pharmaceutical composition comprising the active ingredients rosuvastatin of formula **I**, with the systematic name (3*R*,5*S*,6*E*)-7-[4-(4-fluorophenyl)-2-(N-methylmethanesulfonamido)-6-(propan-2-yl)pyrimidin-5-yl]-3,5-dihydroxyhept-6-enoic acid or its pharmaceutically acceptable salts, and ezetimibe of formula **II**, with the systematic name (3*R*,4*S*)-1-(4-fluorophenyl)-3-[(3*S*)-3-(4-fluorophenyl)-3-hydroxypropyl]-4-(4-hydroxyphenyl)azetidin-2-one or its pharmaceutically acceptable salts, as well as a method for preparation of this pharmaceutical composition.

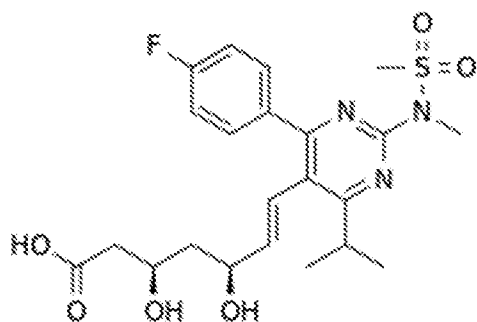

(I)

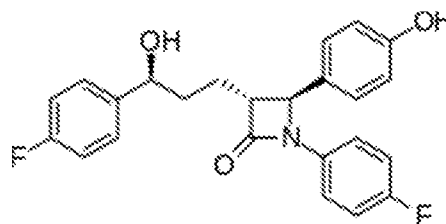

(II)

Background Art

Rosuvastatin or a pharmaceutically acceptable salt thereof is one of HMG-CoA reductase inhibitors that inhibit the synthesis of cholesterol to treatment dyslipidaemia. *Crestor*[®] tablets (rosuvastatin calcium salts developed by AstraZeneca), including rosuvastatin as a main ingredient, have been widely used for the treatment of dyslipidaemia and dyslipidaemia-related disorders. In particular, research has been reporting on excellent effects of rosuvastatin in lowering LDL cholesterol levels in blood and increasing beneficial HDL cholesterol levels in the body, compared to the effects of atorvastatin or simvastatin, which is commercially available as a drug having the same mechanism as rosuvastatin. Accordingly, there is an increasing interest in rosuvastatin formulation.

Ezetimibe (*Ezetrol*[®] tablets, Merck & Co.) is a selective cholesterol absorption inhibitor. HMG-CoA reductase inhibitors are generally used in a combination with a therapeutic agent for dyslipidemia having a different mechanism from that of the HMG-CoA reductase inhibitors to enhance therapeutic effects. Among such combinations, due to good drug interaction between the HMG-CoA reductase inhibitor and ezetimibe as a drug inhibiting the re-absorption of cholesterol in the small intestine, composite formulations of these two ingredients are actively being studied.

Through much research, combined treatment of ezetimibe with rosuvastatin is also reported as having excellent pharmaceutical effects. *Rosuzet*[®] composite pack, containing both *Ezetrol*[®] (ezetimibe) and MSD rosuvastatin tablets, was developed by Merck & Co. for the treatment of primary hypercholesterolemia. *Viazet*[®] hard capsules, containing ezetimibe and rosuvastatin zinc, were developed by EGIS Pharmaceuticals PLC for the treatment of primary hypercholesterolemia. In order to prepare an effective fixed-dose formulation in a tablet form, it is necessary to ensure high bioavailability of the active ingredients. A dissolution pattern of the active ingredients of a solid formulation for oral administration is closely related to the bioavailability of the formulation, wherein high dissolution rate is premised on high bioavailability.

WO2009024889 (Ranbaxy Laboratories) relates generally to combinations of HMG-CoA reductase inhibitors with ezetimibe and deals with the problem of degradation of ezetimibe in the presence of alkali metal salt additives. The issue is solved by addition of alkaline earth metal additives instead.

WO2011019326 (Bilgic Mahmut) relates to a process for preparation of a pharmaceutical formulation comprising ezetimibe and rosuvastatin. The said process includes dissolution of ezetimibe and preparation of ezetimibe by wet granulation. The examples of such formulations include only monolayer compositions comprising a phosphate and microcrystalline cellulose among other excipients.

WO2012064307 (Bilgic Mahmut) discloses rosuvastatin or its pharmaceutically acceptable salt formulations wherein the rosuvastatin particle size distribution $d_{(0.90)}$ is coarser than

100 µm. The composition of the bilayer tablet is not disclosed sufficiently to be prepared by a person skilled in the art.

WO2013066279 (Bilgic Mahmut) discloses examples of pharmaceutical formulations comprising ezetimibe and/or pharmaceutically acceptable salt thereof with a second active ingredient wherein the particle size of ezetimibe is between 10 to 50 µm.

WO2013166117 (Althera Life Sciences) discloses examples of solid dosage formulations comprising combinations of ezetimibe and rosuvastatin in one tablet that is expected to have the same area under curve (AUC) as the two active ingredients taken individually orally. This patent application solves the issue of rosuvastatin degradation by addition of a basic milieu to the rosuvastatin layer; particularly the addition of dicalcium phosphate is mentioned. The process for preparation of the ezetimibe layer is very complex and thus also cost-demanding: two steps out of the five require usage of solvents (organic solvents and water, respectively), each of them followed by energy demanding drying. Furthermore, the proposed "mounting" of ezetimibe solution on lactose surface under very restricting and specific conditions makes the proposed process ineffective and not robust enough.

WO2015044698 (Egis Pharmaceuticals) discloses examples of combined ezetimibe and rosuvastatin pharmaceutical composition wherein the interaction with the individual active ingredients is minimized. The solution to such a problem is a capsule containing a tablet comprising rosuvastatin zinc salt (2:1) and a tablet comprising ezetimibe.

WO2015102400 (HANMI Pharm. Co.) discloses examples of ezetimibe and rosuvastatin compositions in a form of a single-layered or a double-layered tablet or capsules. The only example of a double-layered tablet is a composition containing ezetimibe and rosuvastatin wherein the ezetimibe part of the composition includes magnesium stearate in the concentration of 1.3 wt.%.

WO2015199356 (HANMI Pharm. Co.) relates to a composite formulation including ezetimibe and rosuvastatin having improved dissolution rate and velocity of active ingredients. The main invention is the critical content of organic solvent for the preparation of ezetimibe wet-granules.

An object of the present invention is preparation of a stable two-layer tablet comprising as the active ingredients rosuvastatin or its pharmaceutically acceptable salts and ezetimibe or its pharmaceutically acceptable salts.

5

Disclosure of the Invention

The invention relates to a stable pharmaceutical composition comprising, as the active ingredients, rosuvastatin or its pharmaceutically acceptable salts, hydrates, solvates or esters, and ezetimibe or its pharmaceutically acceptable salts, hydrates, solvates or esters, the pharmaceutical composition according to the invention having the form of a two-layer tablet wherein each layer of the tablet only contains one of these active ingredients.

According to the invention, the weight ratio of the rosuvastatin layer and the ezetimibe layer of the two-layer tablet is preferably 1:2 to 2:1, including the limit values.

According to the invention, the ezetimibe layer preferably contains 0.15 to 0.5 % by weight of a glidant, relative to the total weight of the ezetimibe layer, said glidant being preferably selected from stearic acid or its pharmaceutically acceptable salts.

20

According to the invention, the ezetimibe layer is preferably free of cellulose and its derivatives, i.e., the ezetimibe layer comprises other pharmaceutically acceptable excipients than cellulose and its derivatives. In another embodiment, the ezetimibe layer comprises cellulose and/or its derivatives (preferably microcrystalline cellulose) in an amount of up to 10.5 % by weight, incl. the limit values, relative to the total weight of the ezetimibe layer, whereas the cellulose and/or its derivatives are present in the extragranular phase only.

According to the invention, the rosuvastatin layer is free of basic stabilizing excipients.

Another object of the invention is a robust production method of such a composition.

30

Detailed description of the Invention

An object of the invention is a pharmaceutical composition comprising rosuvastatin of formula **I**, with the systematic name (3*R*,5*S*,6*E*)-7-[4-(4-fluorophenyl)-2-(N-methylmethanesulfonamido)-6-(propan-2-yl)pyrimidin-5-yl]-3,5-dihydroxyhept-6-enoic acid or its pharmaceutically acceptable salts, hydrates, solvates or esters, and ezetimibe of formula **II**, with the systematic name (3*R*,4*S*)-1-(4-fluorophenyl)-3-[(3*S*)-3-(4-fluorophenyl)-3-hydroxypropyl]-4-(4-hydroxyphenyl)azetidin-2-one or its pharmaceutically acceptable salts, hydrates, solvates or esters, and pharmaceutically acceptable excipients, characterized in that it is in the form of a two-layer tablet with one layer comprising ezetimibe as the only active ingredient and one layer comprising rosuvastatin as the only active ingredient.

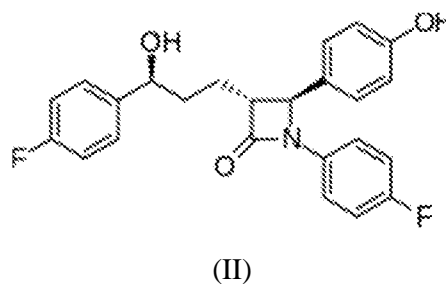
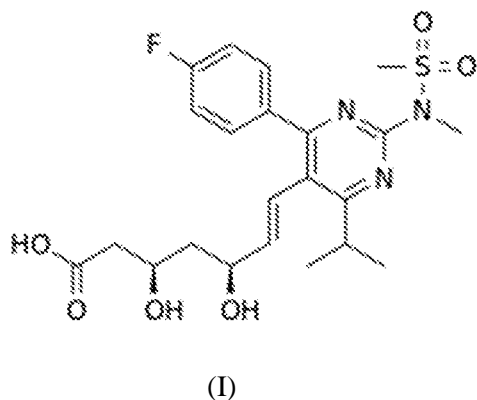

15

An advantage of the two-layer tablet is separation of individual ingredients, which prevents their interaction and also allows to independently adapt each tablet layer to the physicochemical characteristics of individual active ingredients. Thus, independent and free releasing of ezetimibe and rosuvastatin from individual layers of the tablet can be ensured.

The two-layer tablets according to individual aspects of the present invention show further improved physico-chemical properties.

20

In this text and unless indicated otherwise, the term "ezetimibe" refers to ezetimibe or its pharmaceutically acceptable inorganic or organic salt, ester, hydrate, solvate, enantiomer, racemate, polymorph, crystalline form and amorphous form and/or combination thereof.

According to one aspect of the the invention, a two-layer tablet preferably contains the amount corresponding to 10 mg of free ezetimibe, i.e. ezetimibe that is not in the form of an inorganic or organic salt, ester, hydrate or solvate.

25

In this text and unless indicated otherwise, the term "rosuvastatin" refers to rosuvastatin or its pharmaceutically acceptable inorganic or organic salt, ester, hydrate, solvate, enantiomer, racemate, crystalline form and amorphous form and/or combination thereof. Among the pharmaceutically acceptable salts, inorganic salts, e.g. calcium, magnesium, sodium, potassium, lithium, zinc, copper, manganese or cadmium salts are preferred. Calcium, magnesium, zinc and copper salts are especially preferred, with the calcium and magnesium salts being most preferred, especially the calcium salt. One two-layer tablet according to the invention preferably contains the amount corresponding to 2.5 - 40 mg of free rosuvastatin, i.e. rosuvastatin that is not in the form of an inorganic or organic salt, ester, hydrate or solvate.

The term "ezetimibe layer" refers to one of the two layers of the two-layer tablet that contains the active substance ezetimibe as the only active substance in this layer, and pharmaceutically acceptable excipients.

15

Preferably, the ezetimibe layer comprises a glidant selected from the group consisting of stearic acid or its acceptable salts, which is used in the ezetimibe layer at a concentration of 0.15 to 0.5% by weight, relative to the total weight of this layer.

20 Preferably, the ezetimibe layer may contain at least one pharmaceutically acceptable excipient selected from:

- a filler or a combination of fillers selected from the group of lactose, glucose, cellulose and its derivatives, calcium carbonate, calcium phosphate, starch, mannitol and other sugar alcohols, and other fillers known from the prior art,
- 25 - a disintegrant or a combination of disintegrants selected from the group of the sodium salt of croscarmellose, sodium salt of carboxymethyl starch, crospovidone and alginates,
- a binder or a combination of binders selected from the groups of water-soluble polymers such as polyvinylpyrrolidone, preferably polyvinylpyrrolidone with the average molecular weight up to 1,500,000, preferably up to 60,000, water-soluble cellulose derivatives,
- 30 preferably methylcellulose, hydroxyethyl cellulose, hydroxypropyl cellulose, hydroxypropyl methylcellulose, sugar alcohols, preferably mannitol, sorbitol,
- a surfactant or a combination of surfactants selected from the group of block copolymers of ethylene oxide and propylene oxide (referred to as poloxamers, where the term "poloxamer"

means a polymer of formula $\text{HO}(\text{C}_2\text{H}_4)_a(\text{C}_3\text{H}_6\text{O})_b(\text{C}_2\text{H}_4\text{O})_a\text{H}$, wherein "a" and "b" indicate the number of oxyethylene and oxypropylene units), alkyl sulphates, preferably sodium lauryl sulphate, sodium stearyl sulphate, sodium dioctyl sulfosuccinate, alkyl aryl sulfonates, preferably sodium dodecyl benzene sulfonate, polyethylene glycols and polysorbates.

5

Preferably, the ezetimibe layer comprises at least one first pharmaceutically acceptable excipient and at least one second pharmaceutically acceptable excipient.

10

More preferably, the ezetimibe layer comprises a granulate comprising ezetimibe and at least one first pharmaceutically acceptable excipient, and an extragranular phase comprising at least one second pharmaceutically acceptable excipient.

15

Preferably, the second pharmaceutically acceptable excipients include a glidant selected from the group consisting of stearic acid or its pharmaceutically acceptable salts, in an amount of 0.15 to 0.5 % by weight, relative to the total weight of the ezetimibe layer.

20

In a preferred embodiment, the ezetimibe layer comprises a granulate and an extragranular phase, wherein the granulate is substantially free of cellulose and its derivatives. The extragranular phase may be free of cellulose and its derivatives, or may contain cellulose and/or its derivatives in an amount of up to 10.5% by weight, incl. the limit values, relative to the weight of the ezetimibe layer. I.e., the ezetimibe layer either comprises other pharmaceutically acceptable excipients than cellulose and its derivatives, or it comprises cellulose and/or its derivatives (preferably microcrystalline cellulose) at a concentration up to 10.5 % by weight, incl. the limit values, relative to the weight of the ezetimibe layer, in the extragranular phase only.

25

30

The term "rosuvastatin layer" refers to one of the two layers of the two-layer tablet that contains the active substance rosuvastatin as the only active substance in this layer, preferably in an amount corresponding to 2.5-40 mg of rosuvastatin, and at least one pharmaceutically acceptable excipient. The rosuvastatin layer is preferably free of basic stabilizing excipients.

The pharmaceutically acceptable non-basic excipients in the rosuvastatin layer may include:

- a filler or a combination of fillers selected from the group of lactose, glucose, cellulose and its derivatives, starch, mannitol and other sugar alcohols, and other non-basic fillers known from the prior art,

- a binder or a combination of binders selected from the group of water-soluble polymers such as polyvinylpyrrolidone, preferably polyvinylpyrrolidone with the average molecular weight of up to 1,500,000, preferably up to 60,000, water-soluble cellulose derivatives, preferably methylcellulose, hydroxyethyl cellulose, hydroxypropyl cellulose, hydroxypropyl methylcellulose, sugar alcohols, preferably mannitol, sorbitol,

- a glidant or a combination of glidants such as colloidal silicon dioxide, maize starch, magnesium or calcium stearate, stearic acid, sodium stearyl fumarate, talc, polyethylene oxide and other glidants known from the prior art,

- a disintegrant or a combination of disintegrants selected from the group of the sodium salt of croscarmellose, sodium salt of carboxymethyl starch, crospovidone and alginates.

"Basic stabilizing excipients" are excipients which, after dispersing the pharmaceutical composition in an aqueous environment, increase the pH value above pH 9. Such substances include e.g. carbonates such as calcium carbonate, hydroxides of alkaline metals and alkaline earth metals such as calcium hydroxide, calcium phosphate, or calcium hydrogen phosphate, basic amino acids or meglumine.

The definitions of the ezetimibe layer and the rosuvastatin layer inherently indicate that the claimed "two-layer tablet" consists of an ezetimibe layer and a rosuvastatin layer. This two-layer tablet can be preferably coated. The coating of the tablets then comprises film-forming substances such as hydroxypropyl methylcellulose, methylcellulose, polyvinyl alcohol, and optionally other excipients selected from the group of softeners such as e.g. triethyl citrate, dibutyl sebacate, or polyethylene glycol, surfactants such as e.g. sodium lauryl sulphate, colorants such as e.g. iron oxides and titanium dioxide, and additives preventing sticking of tablets, e.g. talc. If the text refers to a "tablet", it is to be understood as referring to the "two-layer tablet" according to the invention.

The references to Ph. Eur. or European Pharmacopoeia relate more specifically to its 9th Edition (released in 2016, version 9.0).

The term "stable formulation" and/or "stable two-layer tablet" refers to such a formulation and/or tablet that, subjected to a stability test, contains

- less than 1% by weight, preferably less than 0.7% by weight, most preferably less than 0.55% by weight of impurities derived from rosuvastatin, relative to the declared quantity of rosuvastatin, and
- less than 1% by weight, preferably less than 0.5% by weight, most preferably less than 0.2% by weight of impurities derived from ezetimibe, relative to the declared quantity of ezetimibe.

In this text and unless indicated otherwise, the term "particle size $\geq d$ " means that 100% of the particle volume have a diameter that is smaller than, larger than or equal, respectively, to the said diameter value d , measured with the laser scattering method. I.e. if e.g. $d_{(0.90)}$ of rosuvastatin is larger than 100 μm , it means that 90 % of the volume of particles of rosuvastatin or its pharmaceutically acceptable salt are larger than 100 μm , measured with the laser scattering method. Conversely, if e.g. the particle size $d_{(0.90)}$ is equal to or smaller than 15 μm , it means that 90 % of the volume of particles of ezetimibe or its pharmaceutically acceptable salt are equal to or smaller than 15 μm , measured with the laser scattering method.

Preferably, $d_{(0.90)}$ of ezetimibe is smaller than or equal to 25 μm , more preferably $d_{(0.90)}$ is smaller than or equal to 20 μm and most preferably $d_{(0.90)}$ is smaller than or equal to 15 μm , measured with the laser scattering method.

Preferably, $d_{(0.90)}$ of rosuvastatin is in the range of 100-225 μm , more preferably $d_{(0.90)}$ is in the range of 130-200 μm and most preferably $d_{(0.90)}$ is in the range of 150-175 μm , measured with the laser scattering method.

During the development of a two-layer tablet containing the active ingredients rosuvastatin and ezetimibe, it was observed that during production, breaking or crushing of the tablet layers occurred, or a large proportion of tablets fell apart into individual layers during further processing. Also observed was an undesired variability of the average contents of the active ingredients in individual layers as well as lack of uniformity of the contents, and these two parameters did not comply with the requirements as defined by the European Pharmacopoeia. As documented by the Examples, the efficiency and robustness of the production process turned out to depend on the weight ratio between the ezetimibe layer and rosuvastatin layer.

Testing of various ratios showed that this technological problem was solved if the weight ratio of individual layers was adjusted to a value in the range of 1:2 to 2:1 (including the limit values). Such tablets manifested abrasion, determined using the method according to the European Pharmacopoeia, of less than 0.2%.

5

Another problem that needed to be solved within the framework of the development of the two-layer tablet of ezetimibe and rosuvastatin consisted in achieving a sufficient release rate of ezetimibe from the tablet. Ezetimibe is almost insoluble in water, which reduces the dissolution rate in an aqueous environment, e.g. also in the digestive juices. This may result in low biological availability of ezetimibe, i.e. its insufficient efficiency. Therefore, developing a formulation providing high biological availability of ezetimibe and a high release rate of ezetimibe from the tablet is highly desirable for the pharmaceutical industry.

10

15

Glidants such as stearic acid and its salts have a negative impact on release rate of active ingredients from pharmaceutical formulations. Glidants repel water, reducing the rate of dissolution of active ingredients from the formulation. Reference literature indicates that stearic acid or its pharmaceutically acceptable salts, preferably magnesium stearate and aluminum stearate, can be used in pharmaceutical formulations in a quantity of 0.2 to 2% by weight. However, it is well known from the prior art that the usual content of stearic acid or its pharmaceutically acceptable salt, preferably magnesium stearate, calcium stearate and/or aluminum stearate, for a pharmaceutical technological process, is approx. 1% by weight or higher for the tablets to be preparable at all. If an insufficient amount of glidants is used, technological problems can be expected during the production of tablets, such as sticking of the material to the punch or in the mold.

20

25

It has been surprisingly found that a sufficient amount of stearic acid or its pharmaceutically acceptable salt, preferably magnesium stearate, calcium stearate and/or aluminum stearate, in the ezetimibe layer for the production of two-layer tablets in accordance with the invention is from 0.15 to 0.5 % by weight (including the limit values, relative to the total weight of the ezetimibe layer). A low content of stearic acid or its pharmaceutically acceptable salts, preferably magnesium stearate, calcium stearate and/or aluminum stearate, is advantageous for faster dissolution and release of ezetimibe from the tablet.

30

Thus, this invention of a two-layer tablet brings the above-described advantages of a low content of a glidant, which is stearic acid or its acceptable salt, preferably magnesium stearate, calcium stearate and/or aluminum stearate, in the ezetimibe layer for the releasing of ezetimibe, and at the same time, these tablets are easy to prepare in spite of the low content of the glidant.

Cellulose and its derivatives, especially microcrystalline cellulose, also have an impact on release rate of ezetimibe from the tablet. Testing of many varieties (Comparative Example C being provided for illustration) has shown that the presence of cellulose and its derivatives, especially microcrystalline cellulose, in the intragranular phase of the ezetimibe layer decelerates releasing of ezetimibe from the tablet. Cellulose and its derivatives can be used in the extragranular phase, but only at a concentration of up to 10.5 % by weight, including the limit values, relative to the weight of the ezetimibe layer, an extreme and advantageous embodiment being represented by a two-layer tablet whose ezetimibe layer does not comprise any cellulose or cellulose derivatives.

The two-layer oral tablet according to the invention is thus characterized in that the ezetimibe layer comprises other pharmaceutically acceptable excipients than cellulose and its derivatives. Alternatively, the ezetimibe layer may comprise cellulose and its derivatives, preferably microcrystalline cellulose, at a concentration of up to 10.5% by weight, incl. the limit values, relative to the weight of the ezetimibe layer, in the extragranular phase only.

More than 85 % by weight of the declared content of ezetimibe are released from the two-layer tablets according to the invention during 30 min in dissolution tests. In a preferred embodiment, more than 90 % by weight of the declared content of ezetimibe, and in an especially preferred embodiment, more than 95 % of the declared content of ezetimibe is released during 30 min in dissolution tests.

More than 75 % by weight of the declared content of ezetimibe are released from the two-layer tablets according to the invention during 20 min in dissolution tests. In a preferred embodiment, more than 80 % by weight of the declared content of ezetimibe and in an especially preferred embodiment, more than 86 % of the declared content of ezetimibe is released during 20 min in dissolution tests.

The third aspect of the present invention is the absence of basic excipients in the rosuvastatin layer. It is well-known from reference sources that rosuvastatin and its salts are unstable in an acidic environment. Therefore, for stabilization of pharmaceutical formulations of rosuvastatin, reference sources recommend the use of basic stabilizing substances such as calcium carbonate, calcium hydroxide, or phosphates, especially calcium hydrogen phosphate, which is contained in the commercial preparation of rosuvastatin Crestor®.

However, dissolution of a formulation containing basic stabilizing excipients can unnaturally increase the normal acidic pH in the stomach, which has an unfavorable impact on the mucous membrane of the stomach. This impact is especially negative for patients suffering from diseases of the stomach and stomach wall, special caution being necessary in patients with long-term rosuvastatin therapy. The presence of basic substances in the formulation can also have a negative influence on stability and dissolution of ezetimibe from a common formulation of ezetimibe and rosuvastatin.

During the development and comparative tests it was surprisingly found that for the two-layer tablet according to the invention it was not necessary to use basic stabilizing substances in the rosuvastatin layer.

In a preferred embodiment, the two-layer tablet comprises, in the ezetimibe layer, a granulate of ezetimibe with lactose, sodium salt of croscarmellose and/or sodium salt of carboxymethyl starch, sodium lauryl sulfate and/or sodium lauryl stearate, and hydroxypropyl methylcellulose and/or polyvinylpyrrolidone with a molecular weight of less than 60,000. In a preferred embodiment, the two-layer tablet contains, in the ezetimibe layer, an extragranular phase with 0.15 to 0.5 % by weight of magnesium stearate or calcium stearate or aluminum stearate (relative to the weight of the ezetimibe layer), sodium salt of croscarmellose and/or sodium salt of carboxymethyl starch, and optionally microcrystalline cellulose at a concentration of up to 10.5 % by weight (relative to the weight of the ezetimibe layer).

In a preferred embodiment, the two-layer tablet comprises, in the rosuvastatin layer: rosuvastatin, lactose, microcrystalline cellulose, sodium salt of croscarmellose and/or sodium

salt of carboxymethyl starch, colloidal silicon dioxide, and magnesium stearate and/or calcium stearate and/or aluminum stearate.

In an especially preferred embodiment, the two-layer tablet contains, in the ezetimibe layer,
5 granulate of ezetimibe with lactose, sodium salt of croscarmellose, sodium lauryl sulphate and polyvinylpyrrolidone with a molecular weight of less than 35,000, and an extragranular phase comprising 0.15 to 0.5 % by weight of magnesium stearate (related to the weight of the ezetimibe layer), sodium salt of croscarmellose, and optionally microcrystalline cellulose at a concentration of up to 10.5 % by weight (relative to the weight of the ezetimibe layer).

10 In an especially preferred embodiment, the two-layer tablet comprises, in the rosuvastatin layer: rosuvastatin, lactose, microcrystalline cellulose, sodium salt of croscarmellose, colloidal silicon dioxide and magnesium stearate.

15 The tablet in accordance with the present invention can be produced with the use of methods that are known to a skilled person.

The tableting blend for the production of the ezetimibe layer is preferably prepared using known granulation methods, wet granulation being preferred. The tableting blend for the production of the rosuvastatin method can be preferably prepared using dry methods, direct
20 mixing and direct compression being preferred. A preferred production process is the combination of wet granulation for the ezetimibe layer and direct mixing and compression for the rosuvastatin layer. The composition of the rosuvastatin layer according to the invention, which enables the use of direct mixing and compression, is very advantageous from the point of view of time and economy. The ratio of pressures for compression of the tableting blends
25 into the two-layer tablet is preferably 1:2 to 1:10, the first value relating to the pressure for compression of the first layer (typically the layer with a higher thickness) and the second value relating to the pressure for compression of the second layer and the whole tablet.

The disintegration time of the two-layer tablets according to the invention is less than 15 min,
30 preferably less than 8 min, most preferably less than 5 min, measured with the method according to the European Pharmacopoeia. The strength of the two-layer tablets according to the invention is at least 60 N, preferably more than 110 N and most preferably more than 140 N, measured with the method according to the European Pharmacopoeia.

The tablet in accordance with the present invention can be prepared by means of a production process comprising the following steps:

- a) ezetimibe or its pharmaceutically acceptable salt, together with at least one first pharmaceutically acceptable excipient, is granulated, preferably with the use of a wetting agent,
- b) the obtained granules of ezetimibe are mixed with at least one second pharmaceutically acceptable excipient,
- c) rosuvastatin or its pharmaceutically acceptable salt, is mixed together with at least one pharmaceutically acceptable excipient, wherein the pharmaceutically acceptable excipient(s) are non-basic,
- d) the obtained tableting blend of ezetimibe and rosuvastatin is compressed into two-layer tablets,
- e) coating is optionally applied onto the obtained two-layer tablets.

A preferred embodiment comprises a preparation method wherein a mixture of ezetimibe with at least one first pharmaceutically acceptable excipient in step a) is wetted with the use of water and the obtained mixture is processed into granulate by means of fluid granulation. The at least one first pharmaceutically acceptable excipient in step a) is selected from a group comprising a filler, a binder, a disintegrant, a surfactant or any combinations thereof, as described above.

In a preferred embodiment, the at least one second excipient in step b) is a glidant selected from the group consisting of stearic acid or its acceptable salts, which is used in the ezetimibe layer at a concentration of 0.15 to 0.5 % by weight, relative to the total weight of this layer, and optionally further excipients, such as a filler, a binder or a disintegrant or a combination of these substances, as described above.

In a preferred embodiment, the at least one second excipient in step b) can include microcrystalline cellulose at a concentration of up to 10.5% by weight (relative to the weight of the ezetimibe layer).

As the pharmaceutically acceptable excipients, the rosuvastatin layer can comprise at least one pharmaceutically acceptable non-basic excipient as defined in the above-described "rosuvastatin layer". The first pharmaceutically acceptable excipient and the second pharmaceutically acceptable excipients are as defined in the above-described "ezetimibe layer".

Individual preferred aspects of the invention are the following embodiments:

1. A two-layer tablet comprising, as the active ingredients, rosuvastatin or its pharmaceutically acceptable salts, esters, hydrates or solvates, and ezetimibe or its pharmaceutically acceptable salts, esters, hydrates or solvates, wherein each tablet layer only contains one of these active substances and the weight ratio of the individual layers is 1:2 to 2:1 (including the limit values).

2. A two-layer tablet comprising, as the active ingredients, rosuvastatin or its pharmaceutically acceptable salts, esters, hydrates or solvates, and ezetimibe or its pharmaceutically acceptable salts, esters, hydrates or solvates, wherein the ezetimibe layer comprises 0.15 to 0.5 % by weight of a glidant, which is stearic acid or its acceptable salts.

3. A two-layer tablet comprising, as the active ingredients, rosuvastatin or its pharmaceutically acceptable salts, esters, hydrates or solvates, and ezetimibe or its pharmaceutically acceptable salts, esters, hydrates or solvates, wherein the ezetimibe layer is substantially free of cellulose and its derivatives, or wherein the ezetimibe layer comprises cellulose and its derivatives in the extragranular phase only (preferably microcrystalline cellulose) at a concentration of up to 10.5 % by weight, incl. the limit values, relative to the weight of the ezetimibe layer.

4. A two-layer tablet comprising as the active ingredients rosuvastatin or its pharmaceutically acceptable salts, esters, hydrates or solvates, and ezetimibe or its pharmaceutically acceptable salts, esters, hydrates or solvates, wherein the rosuvastatin layer is substantially free of basic stabilizing excipients.

5. A two-layer tablet comprising, as the active ingredients, rosuvastatin or its pharmaceutically acceptable salts, esters, hydrates or solvates, and ezetimibe or its pharmaceutically acceptable salts, esters, hydrates or solvates, wherein each tablet layer only contains one of these active substances and the weight ratio of the individual layers is 1:2 to 2:1 (including the limit values), and wherein the ezetimibe layer comprises a glidant, which is stearic acid or its acceptable salts, at a concentration of 0.15 to 0.5 % by weight, relative to the weight of the ezetimibe layer.

6. A two-layer tablet comprising, as the active ingredients, rosuvastatin or its pharmaceutically acceptable salts, esters, hydrates or solvates, and ezetimibe or its pharmaceutically acceptable salts, esters, hydrates or solvates, wherein each tablet layer only comprises one of these active substances and the weight ratio of the individual layers is 1:2 to 2:1 (including the limit values), and wherein the ezetimibe layer is substantially free of cellulose and its derivatives, or wherein the ezetimibe layer comprises cellulose and its derivatives in the extragranular phase only (preferably microcrystalline cellulose) at a concentration of up to 10.5 % by weight, incl. the limit values, relative to the weight of the ezetimibe layer.

7. A two-layer tablet comprising, as the active ingredients, rosuvastatin or its pharmaceutically acceptable salts, esters, hydrates or solvates, and ezetimibe or its pharmaceutically acceptable salts, esters, hydrates or solvates, wherein each tablet layer only contains one of these active substances and the weight ratio of the individual layers is 1:2 to 2:1 (including the limit values), and wherein the rosuvastatin layer is substantially free of basic stabilizing excipients.

8. A two-layer tablet comprising, as the active ingredients, rosuvastatin or its pharmaceutically acceptable salts, esters, hydrates or solvates, and ezetimibe or its pharmaceutically acceptable salts, esters, hydrates or solvates, wherein each tablet layer only contains one of these active substances and the weight ratio of the individual layers is 1:2 to 2:1 (including the limit values), and wherein the ezetimibe layer comprises a glidant, which is stearic acid or its acceptable salts, at a concentration of 0.15 to 0.5 % by weight, relative to the weight of the ezetimibe layer, and wherein the ezetimibe layer is substantially free of cellulose and its derivatives, or wherein the ezetimibe layer comprises cellulose and its

derivatives in the extragranular phase only (preferably microcrystalline cellulose) at a concentration of up to 10.5 % by weight, incl. the limit values, relative to the weight of the ezetimibe layer.

5 9. A two-layer tablet comprising, as the active ingredients, rosuvastatin or its pharmaceutically acceptable salts, esters, hydrates or solvates, and ezetimibe or its pharmaceutically acceptable salts, esters, hydrates or solvates, wherein each tablet layer only contains one of these active substances and the weight ratio of the individual layers is 1:2 to 2:1 (including the limit values), and wherein the ezetimibe layer comprises a glidant, which is
10 stearic acid or its acceptable salts, at a concentration of 0.15 to 0.5 % by weight, relative to the weight of the ezetimibe layer, and wherein the rosuvastatin layer is substantially free of basic stabilizing excipients.

10. A two-layer tablet comprising, as the active ingredients, rosuvastatin or its
15 pharmaceutically acceptable salts, esters, hydrates or solvates, and ezetimibe or its pharmaceutically acceptable salts, esters, hydrates or solvates, wherein each tablet layer only comprises one of these active substances and the mutual weight ratio of the individual layers is 1:2 to 2:1 (including the limit values) and wherein the ezetimibe layer is substantially free of cellulose and its derivatives, or wherein the ezetimibe layer comprises cellulose and its
20 derivatives in the extragranular phase only (preferably microcrystalline cellulose) at a concentration of up to 10.5 % by weight, incl. the limit values, relative to the weight of the ezetimibe layer, and wherein the rosuvastatin layer is substantially free of basic stabilizing auxiliary substances.

25 11. A two-layer tablet comprising, as the active ingredients, rosuvastatin or its pharmaceutically acceptable salts, esters, hydrates or solvates, and ezetimibe or its pharmaceutically acceptable salts, esters, hydrates or solvates, wherein each tablet layer only contains one of these active substances and the weight ratio of the individual layers is 1:2 to 2:1 (including the limit values), and wherein the ezetimibe layer comprises a glidant, which is
30 stearic acid or its acceptable salts, at a concentration of 0.15 to 0.5 % by weight, relative to the weight of the ezetimibe layer, and wherein the ezetimibe layer is substantially free of cellulose and its derivatives, or wherein the ezetimibe layer comprises cellulose and its derivatives in the extragranular phase only (preferably microcrystalline cellulose) at a

concentration of up to 10.5 % by weight, incl. the limit values, relative to the weight of the ezetimibe layer, and wherein the rosuvastatin layer is substantially free of basic stabilizing excipients.

5 12. A production method of a two-layer tablet according to any one of embodiments 1-11 of the invention.

10 13. A production method of a two-layer tablet according to any one of the embodiments 1-12 of the invention, wherein the ezetimibe layer is produced by means of wet granulation with water as a wetting agent and the rosuvastatin layer is made by direct mixing and direct compression, the ratio of the compression pressures being in the ratio range of 1:2 to 1:10.

15 These embodiments bring an unexpected effect on stability of the composition and improvement of release rate and biological availability of the active substances from the composition, solving the problems concerning uneven contents of individual active substances in the tablet layers and undesired abrasion of tablets during the production.

Brief description of the Drawings

20 **Fig. 1:** The dissolution profile of releasing of ezetimibe from a two-layer tablet according to the invention (example 13) as compared to the tablet of Comparative Example A

Fig. 2: The dissolution profile of releasing of ezetimibe from a two-layer tablet according to the invention (example 13) as compared to the tablet of Comparative Example C

Examples

25 The embodiment examples below are only provided to illustrate and to explain the invention and are not in any case intended to restrict the protection scope, which is only delimited by the wording of the patent claims. Any other modifications of the composition or production methods are possible if they are implemented in line with maintaining the stability of the composition and the dissolution profile of both the active substances.

Examples of a stable formulation of the ezetimibe layer

In all the Examples 1 to 6 the tableting blend for the ezetimibe layer was prepared by wet granulation with water as the granulating wetting agent.

5 Example 1

Substance name	Function	Composition (mg/tbl)
Granulate		
Ezetimibe	active ingredient	10.0
Lactose monohydrate	filler	141.0
Sodium salt of croscarmellose	disintegrant	12.0
Sodium lauryl sulphate	surfactant	4.0
Povidone 25	binder	8.0
Extragranular phase		
Microcrystalline cellulose	filler, binder	20.0
Sodium salt of croscarmellose	disintegrant	4.0
Magnesium stearate	glidant	1.0
Layer – total:		200.0

Example 2

Substance name	Function	Composition (mg/tbl)
Granulate		
Ezetimibe	active ingredient	10.0
Lactose monohydrate	filler	137.0
Sodium salt of carboxymethyl starch	disintegrant	14.0
Sodium stearyl sulphate	surfactant	4.0
Hydroxypropyl methylcellulose (Methocel E5)	binder	8.0

Extragranular phase		
Microcrystalline cellulose	filler, binder	20.4
Sodium salt of carboxymethyl starch	disintegrant	6.0
Magnesium stearate	glidant	0.6
Layer - total:		200.0

Example 3

Substance name	Function	Composition (mg/tbl)
Granulate		
Ezetimibe	active ingredient	10.0
Mannitol	filler	141.0
Sodium salt of croscarmellose	disintegrant	12.0
Sodium lauryl sulphate	surfactant	4.0
Povidone 25	binder	8.0
Extragranular phase		
Microcrystalline cellulose	filler, binder	20.7
Sodium salt of croscarmellose	disintegrant	4.0
Calcium stearate	glidant	0.3
Layer - total:		200.0

Example 4

Substance name	Function	Composition (mg/tbl)
Granulate		
Ezetimibe	active ingredient	10.0
Lactose monohydrate	filler	161.4
Sodium salt of croscarmellose	disintegrant	12.0

Sodium lauryl sulphate	surfactant	4.0
Hydroxypropyl methylcellulose (Methocel E5)	binder	8.0
Extragranular phase		
Microcrystalline cellulose	filler, binder	-
Sodium salt of croscarmellose	disintegrant	4.0
Aluminum stearate	glidant	0.6
Layer - total:		200.0

Example 5

Substance name	Function	Composition (mg/tbl)
Granulate		
Ezetimibe	active ingredient	10.0
Mannitol	filler	141.0
Sodium salt of croscarmellose	disintegrant	12.0
Sodium lauryl sulphate	surfactant	4.0
Povidone 25	binder	8.0
Extragranular phase		
Microcrystalline cellulose	filler, binder	20.0
Sodium salt of croscarmellose	disintegrant	4.0
Stearic acid	glidant	1.0
Layer - total:		200.0

Example 6

Substance name	Function	Composition (mg/tbl)
Granulate		
Ezetimibe	active ingredient	10.0

Lactose monohydrate	filler	161.0
Sodium salt of croscarmellose	disintegrant	12.0
Sodium lauryl sulphate	surfactant	4.0
Povidone 25	binder	8.0
Extragranular phase		
Microcrystalline cellulose	filler, binder	-
Sodium salt of croscarmellose	disintegrant	4.0
Magnesium stearate	glidant	1.0
Layer - total:		200.0

Examples of a stable formulation of the rosuvastatin layer

In all the Examples 7 to 12 the tableting blend for the rosuvastatin layer was prepared by direct mixing.

5

Example 7

Substance name	Function	Composition (mg/tbl)
Rosuvastatin layer		
Rosuvastatin calcium salt	active ingredient	41.6
Lactose monohydrate	filler, binder	244.0
Microcrystalline cellulose	filler, binder	94.0
Colloidal silicon dioxide	glidant	2.4
Sodium salt of croscarmellose	disintegrant	12.0
Magnesium stearate	glidant	6.0
Layer – total:		400.0

Example 8

Substance name	Function	Composition (mg/tbl)
Rosuvastatin layer		

Rosuvastatin calcium salt	active ingredient	41.6
Lactose monohydrate	filler, binder	244.0
Microcrystalline cellulose	filler, binder	94.0
Talc / talcum powder	glidant	2.4
Sodium salt of croscarmellose	disintegrant	12.0
Magnesium stearate	glidant	6.0
Layer - total:		400.0

Example 9

Substance name	Function	Composition (mg/tbl)
Rosuvastatin layer		
Rosuvastatin calcium salt	active ingredient	41.6
Mannitol	filler, binder	244.0
24Microcrystalline cellulose	filler, binder	94.0
Colloidal silicon dioxide	glidant	2.4
Sodium salt of croscarmellose	disintegrant	12.0
Aluminum stearate	glidant	6.0
Layer - total:		400.0

Example 10

Substance name	Function	Composition (mg/tbl)
Rosuvastatin layer		
Rosuvastatin calcium salt	active ingredient	41.6
Mannitol	filler, binder	240.0
Microcrystalline cellulose	filler, binder	94.0
Colloidal silicon dioxide	glidant	2.4
Sodium salt of carboxymethyl	disintegrant	16.0

starch		
Calcium stearate	glidant	6.0
Layer - total:		400.0

Example 11

Substance name	Function	Composition (mg/tbl)
Rosuvastatin layer		
Rosuvastatin calcium salt	active ingredient	20.8
Lactose monohydrate	filler, binder	122.0
Microcrystalline cellulose	filler, binder	47.0
Colloidal silicon dioxide	glidant	1.2
Sodium salt of croscarmellose	disintegrant	6.0
Magnesium stearate	glidant	3.0
Layer – total:		200.0

Example 12

Substance name	Function	Composition (mg/tbl)
Rosuvastatin layer		
Rosuvastatin calcium salt	active ingredient	10.4
Lactose monohydrate	filler, binder	61.0
Microcrystalline cellulose	filler, binder	23.5
Colloidal silicon dioxide	glidant	0.6
Sodium salt of croscarmellose	disintegrant	3.0
Magnesium stearate	glidant	1.5
Layer – total:		100.0

Stable formulation of a two-layer tablet comprising an ezetimibe layer and a rosuvastatin layer

Examples 13 - 15

Substance name	Composition (mg/tbl)		
	Example 13	Example 14	Example 15
Ezetimibe layer	<i>according to Example 1</i>	<i>according to Example 1</i>	<i>according to Example 1</i>
Rosuvastatin layer	<i>according to Example 7</i>	<i>according to Example 11</i>	<i>according to Example 12</i>
Tablet core – total:	600.0	400.0	300.0
Coating layer			
Hydroxypropyl methylcellulose	10.45	6.97	5.23
Polyethylene glycol 6000	1.50	1	0.75
Titanium dioxide	1.20	0.8	0.6
Talc	1.80	1.2	0.9
Red iron oxide	0.05	-	-
Yellow iron oxide	-	0.03	-
Tablet – total:	615.0	410.0	307.48

5 Abrasion, determined using the method according to the European Pharmacopoeia, was less than 0.2% for Examples 13-15.

During the dissolution test, more than 90% by weight of the declared amount of ezetimibe was released from the tablets after 30 minutes:

Test	Example 13	Kxample 14	Kxample 15
Disintegration time of the two-layer tablet	3 min	4 min	3 min
Released ezetimibe after 30 min (% by weight, average value of 10 tablets)	98.3%	94.7	97.6%
Released ezetimibe after 30 min (% by weight, minimum measured value of 10 tablets)	96.5%	90.7%	94.3

Released rosuvastatin after 30 min (% by weight, average value of 10 tablets)	97.6%	99.6%	99.6%
Released rosuvastatin after 30 min (% by weight, minimum measured value of 10 tablets)	95.6%	98.3%	95.7%

Test	Example 13	Example 14	Example 15
Content of ezetimibe after the production, average value of 10 tablets (minimum and maximum measured value)	10.2 mg (9.9 – 10.3 mg)	10.1 mg (10.0 – 10.2 mg)	10.2 mg (9.9 – 10.2 mg)
Content of rosuvastatin after the production, average value of 10 tablets (minimum and maximum measured value)	40.2 mg (39.3 – 40.4 mg)	20.1 mg (19.8 – 20.2 mg)	10.2 mg (9.8 – 10.3 mg)

Examples 16 - 18

Substance name	Composition (ηζΔΜ)		
	Example 16	Example 17	Example 18
Ezetimibe layer	according to Example 2	according to Example 4	according to Example 5
Rosuvastatin layer	according to Example 8	according to Example 11	according to Example 12
Tablet core; - total:	600.0	400.0	300.0
Coating layer			
Hydroxypropyl methylcellulose	10.45	6.97	5.23
Polyethylene glycol 6000	1.50	1	0.75
Titanium dioxide	1.20	0.8	0.6
Talc	1.80	1.2	0.9
Red iron oxide	0.05	-	-
Yellow iron oxide	-	0.03	-

Tablet - total:	615.0	410.0	307.48
------------------------	--------------	--------------	---------------

Abrasion, determined using the method according to the European Pharmacopoeia, was less than 0.2% for Examples 16-18.

Test	Example 16	Example 17	Example 18
Disintegration time of the two-layer tablet	3 min	3 min	4 min
Released ezetimibe after 30 min (% by weight, average value of 10 tablets)	96.2%	93.4	97.1%
Released ezetimibe after 30 min (% by weight, minimum measured value of 10 tablets)	86.5%	85.3%	93.2%
Released rosuvastatin after 30 min (% by weight, average value of 10 tablets)	97.1%	97.1%	97.5%
Released rosuvastatin after 30 min (% by weight, minimum measured value of 10 tablets)	96.3%	93.1%	96.7%

5 Examples 19 - 21

Substance name	Composition (mg/thl)		
	Example 19	Example 20	Example 21
Ezetimibe layer	<i>according to Example 1</i>	<i>according to Example 3</i>	<i>according to Example 6</i>
Rosuvastatin layer	<i>according to Example 9</i>	<i>according to Example 11</i>	<i>according to Example 12</i>
Tablet core - total:	600.0	400.0	300.0
Coating layer			
Hydroxypropyl methylcellulose	10.45	6.97	5.23
Polyethylene glycol 6000	1.50	1	0.75
Titanium dioxide	1.20	0.8	0.6

Talc	1.80	1.2	0.9
Red iron oxide	0.05	-	-
Yellow iron oxide	-	0.03	-
Tablet - total:	615.0	410.0	307.48

Abrasion, determined using the method according to the European Pharmacopoeia, was less than 0.2% for Examples 19-21.

Test	Example 19	Example 20	Example 21
Disintegration time of the two-layer tablet	5 min	3 min	4 min
Released ezetimibe after 30 min (% by weight, average value of 10 tablets)	96.2%	98.2%	97.4%
Released ezetimibe after 30 min (% by weight, minimum measured value of 10 tablets)	86.5%	95.8%	90.9%
Released rosuvastatin after 30 min (% by weight, average value of 10 tablets)	97.1%	97.4%	98.2%
Released rosuvastatin after 30 min (% by weight, minimum measured value of 10 tablets)	96.3%	94.7%	96.4%

5

Comparative examples

In all the Comparative Examples A to D, the tableting blend for the ezetimibe layer was prepared in the same way as in Examples 1 to 6, i.e. by means of wet granulation with water as the granulation wetting agent, and the tableting blend for the rosuvastatin layer was prepared in the same way as in Examples 7 to 12, i.e. by means of direct mixing. After the compression, coating was applied onto the two-layer tablets in the same way as in Example 13.

10

Comparative Example A - magnesium stearate contents 1% by weight and 1.5% by weight

Substance name	Composition A1 (mg/tbl)	Composition A2 (mg/tbl)
Ezetimibe granulate:		
Ezetimibe	10.0	10.0
Lactose monohydrate	140.0	139.0
Sodium salt of croscarmellose	12.0	12.0
Sodium lauryl sulphate	4.0	4.0
Povidone 25	8.0	8.0
Extragranular phase:		
Microcrystalline cellulose	20.0	20.0
Sodium salt of croscarmellose	4.0	4.0
Magnesium stearate	2.0	3.0
Ezetimibe layer – total:	200.0	200.0
Rosuvastatin layer:		
Rosuvastatin calcium salt	41.6	41.6
Lactose monohydrate	244.0	244.0
Microcrystalline cellulose	94.0	94.0
Colloidal silicon dioxide	2.4	2.4
Sodium salt of croscarmellose	12.0	12.0
Magnesium stearate	6.0	6.0
Rosuvastatin layer - total:	400.0	400.0
Tablet - total:	600.0	600.0

Test	Comparative Example A1	Comparative Example A2
Disintegration time of the two-layer tablet	4 min	5 min
Released ezetimibe after 30 min (% by weight, average value of 10 tablets)	84.7%	81.1%
Released ezetimibe after 30 min	79.1%	77.3%

Test	Comparative Example A1	Comparative Example A2
(% by weight, minimum measured value of 10 tablets)		
Released rosuvastatin after 30 min (% by weight, average value of 10 tablets)	97.1%	97.4%
Released rosuvastatin after 30 min (% by weight, minimum measured value of 10 tablets)	96.3%	94.7%

The dissolution profiles of tablet A2 and the tablet in accordance with Example 13 are shown in Figure 1.

5 Comparative Example B - ratio of layers 1:3 and 3:1

Substance name	Composition B1 (mg/tbl)	Composition B2 (mg/tbl)
Ezetimibe granulate:		
Ezetimibe	10.0	10.0
Lactose monohydrate	90.5	224.8
Sodium salt of croscarmellose	8.0	16.0
Sodium lauryl sulphate	2.7	5.3
Povidone 25	5.3	10.6
Extragranular phase:		
Microcrystalline cellulose	13.3	26.6
Sodium salt of croscarmellose	2.7	5.3
Magnesium stearate	0.6	1.3
Ezetimibe layer – total:	133.1	299.9
Rosuvastatin layer:		
Rosuvastatin calcium salt	41.6	10.4
Lactose monohydrate	244.0	61.0

Substance name	Composition B1 (mg/tbl)	Composition B2 (mg/tbl)
Microcrystalline cellulose	94.0	23.5
Colloidal silicon dioxide	2.4	0.6
Sodium salt of croscarmellose	12.0	3.0
Magnesium stearate	6.0	1.5
Rosuvastatin layer - total:	400.0	100.0
Tablet – total:	533.1	399.9

Abrasion, determined using the method according to the European Pharmacopoeia, was 4% for composition B1 and 6% for composition B2.

Test	Comparative Example B1	Comparative Example B2
Content of ezetimibe after the production (average value of 10 tablets, minimum and maximum measured value)	10.2 mg (9.3 – 10.6 mg)	10.1 mg (9.1 – 10.7 mg)
Content of rosuvastatin after the production (average value of 10 tablets, minimum and maximum measured value)	39.9 mg (37.6 – 42.4 mg)	40.2 mg (38.0 – 42.7 mg)

5

Comparative Example C - microcrystalline cellulose in the intragranular phase of the ezetimibe layer

Substance name	Function	Composition (mg/tbl)
Granulate		
Ezetimibe	active	10.0

Substance name	Function	Composition (mg/tbl)
	ingredient	
Lactose monohydrate	filler	131.0
Microcrystalline cellulose	filler, binder	10.0
Sodium salt of croscarmellose	disintegrant	12.0
Sodium lauryl sulphate	surfactant	4.0
Povidone 25	binder	8.0
Extragranular phase		
Microcrystalline cellulose	filler, binder	20.0
Sodium salt of croscarmellose	disintegrant	4.0
Magnesium stearate	glidant	1.0
Layer – total:		200.0
Substance name	Function	Composition (mg/tbl)
Rosuvastatin layer		
Rosuvastatin calcium salt	active ingredient	41.6
Lactose monohydrate	filler, binder	244.0
Microcrystalline cellulose	filler, binder	94.0
Colloidal silicon dioxide	glidant	2.4
Sodium salt of croscarmellose	disintegrant	12.0
Magnesium stearate	glidant	6.0
Layer - total:		400.0

Test	Comparative Example C
Disintegration time of the two-layer tablet	7 min
Released ezetimibe after 30 min (% by weight, average value of 10 tablets)	82.6%

Released ezetimibe after 30 min (% by weight, minimum measured value of 10 tablets)	77.3%
Released rosuvastatin after 30 min (% by weight, average value of 10 tablets)	98.2%
Released rosuvastatin after 30 min (% by weight, minimum measured value of 10 tablets)	96.4

The dissolution profile of releasing of ezetimibe was measured and compared to the dissolution profile of the tablet in accordance with Example 13 and 21. The dissolution profile of the tablet in accordance with Comparative Example C and the tablet in accordance with

5 Example 13 and 21 are shown in Figure 2.

Comparative Example D - stabilization of the rosuvastatin layer with calcium hydrogen phosphate

Substance name	Composition (mg/tbl)
Ezetimibe granulate:	
Ezetimibe	10.0
Lactose monohydrate	141.0
Sodium salt of croscarmellose	12.0
Sodium lauryl sulphate	4.0
Povidone 25	8.0
Extragranular phase:	
Microcrystalline cellulose	20.0
Sodium salt of croscarmellose	4.0
Magnesium stearate	1.0
Ezetimibe layer – total:	200.0

Rosuvastatin layer:	
Rosuvastatin calcium salt	41.6
Lactose monohydrate	224.0
Calcium hydrogen phosphate	20
Microcrystalline cellulose	94.0
Colloidal silicon dioxide	2.4
Sodium salt of croscarmellose	12.0
Magnesium stearate	6.0
Rosuvastatin layer - total:	400.0
Coating layer:	
Hydroxypropyl methylcellulose	10.45
Polyethylene glycol 6000	1.50
Titanium dioxide	1.20
Talc	1.80
Red iron oxide	0.05
Yellow iron oxide	-
Tablet - total:	615.0

Two-layer tablets according to Comparative Example D, stabilized with calcium hydrogen phosphate, and two-layer tablets according to Example 13 were exposed to a stability test at the conditions of 40°C and 75% relative humidity for 6 months. The results show that the

5 two-layer tablet according to the invention is as stable as the two-layer tablet stabilized with calcium hydrogen phosphate.

Test	Comparative Example 2	Example 13
Total contents of impurities of ezetimibe (average value of 10 tablets, minimum and maximum measured value)	0.06% ($< 0.05 - 0.06\%$)	$< 0.05\%$ ($< 0.05 - 0.06\%$)
Total contents of impurities of rosuvastatin (average value of 10	0.28% 0.20 – 0.32	0.31 (0.24 – 0.37%)

tablets, minimum and maximum measured value)		
--	--	--

Methods used

Unless specified otherwise, methods according to Ph. Eur (European Pharmacopoeia) were used.

5

Variability of the contents of the active ingredients, uniformity of the contents, abrasion, disintegration time, strength

- according to Ph. Eur (European Pharmacopoeia)

10 Dissolution measurements

- A device with stirrers according to Ph. Eur. (European Pharmacopoeia)

- 900 ml, phosphate buffer, having pH 7.0 ± 0.05 with 0.5% of sodium lauryl sulphate, 75 rpm

- HPLC chromatography with a column detector with a UV or PDA detector, column Kinetex 2,6 μ , C18, 30 x 4.60 mm or its equivalent, mobile phase 0.1% of phosphoric acid : methanol

15 (42:58 v/v), solvent acetonitrile : water (60:40, v/v), detection 242 nm

Stability

- stability test, storage at the conditions of 40°C and 75% relative humidity for 6 months

- gradient elution method on HPLC chromatography with a UV (PDA) detector, column

20 Gemini C6-Phenyl, 3 μ m, 150 x 4.6 mm or its equivalent, mobile phase 1.0 ml of phosphoric acid per 1000 ml of water (constituent A) and methanol (constituent B) in the gradient program as specified in the table below, detection 245 nm

Time (min)	Constituent A (% v/v)	Constituent B (% v/v)
0	45	55
11.0	40	60
14.0	25	75
19.0	25	75
19.5	45	55
23.0	45	55

Uniformity, variability of the contents

- HPLC chromatography with a column thermostat and UV detector, column Gemini C6-Phenyl, 3 μm , 150 x 4.6 mm (Phenomenex) or its equivalent, mobile phase 0.085% of
5 phosphoric acid : methanol (35: 65, v/v), detection 245 nm.

CLAIMS

1. A two-layer oral tablet comprising rosuvastatin or its pharmaceutically acceptable salts, esters, hydrates or solvates, and ezetimibe or its pharmaceutically acceptable salts, esters, hydrates or solvates, and pharmaceutically acceptable excipients, ***characterized in that*** it consists of one ezetimibe layer and one rosuvastatin layer.
2. The two-layer oral tablet in accordance with claim 1, ***characterized in that*** the weight ratio of the ezetimibe layer and rosuvastatin layer is in the range from 1:2 to 2:1, including the limit values.
3. The two-layer oral tablet in accordance with claim 1 or 2, ***characterized in that*** the ezetimibe layer consists of a granulate and an extragranular phase.
4. The two-layer oral tablet in accordance with claim 3, ***characterized in that*** the extragranular phase of the ezetimibe layer comprises a glidant, which is stearic acid or its acceptable salts, preferably magnesium stearate, calcium stearate and/or aluminum stearate, at a concentration of 0.15 to 0.5% by weight., incl. the limit values, relative to the weight of the ezetimibe layer, and at least one further pharmaceutically acceptable excipient selected from a group comprising a filler, a binder and a disintegrant.
5. The two-layer oral tablet in accordance with claim 3 or 4, ***characterized in that*** the granulate of the ezetimibe layer comprises ezetimibe or its pharmaceutically acceptable salt, ester, hydrate or solvate, and at least one pharmaceutically acceptable excipient selected from a group comprising a filler, a binder, a disintegrant and a surfactant.
6. The two-layer oral tablet in accordance with any one of the preceding claims, ***characterized in that*** the ezetimibe layer is substantially free of cellulose or its derivatives.
7. The two-layer oral tablet in accordance with any one of claims 3 to 5, ***characterized in that*** the extragranular phase of the ezetimibe layer comprises cellulose and/or its derivatives, preferably microcrystalline cellulose, said cellulose and/or its derivatives being present at a

concentration of up to 10.5 % by weight, incl. the limit values, relative to the weight of the ezetimibe layer.

8. The two-layer oral tablet in accordance with any one of the preceding claims, *characterized in that* the ezetimibe layer comprises a filler or a combination of fillers selected from a group comprising lactose, glucose, calcium carbonate, calcium phosphate, starch and sugar alcohols, preferably mannitol and/or lactose.
9. The two-layer oral tablet in accordance with any one of the preceding claims, *characterized in that* the ezetimibe layer comprises a filler or a combination of fillers selected from the group of mannitol and/or lactose, especially lactose monohydrate.
10. The two-layer oral tablet in accordance with any one of the preceding claims, *characterized in that* the ezetimibe layer comprises a binder or a combination of binders selected from a group comprising water-soluble polymers, preferably polyvinylpyrrolidone, especially polyvinylpyrrolidone with the average molecular weight of up to 1,500,000, preferably up to 60,000; water-soluble cellulose derivatives, preferably methylcellulose, hydroxyethyl cellulose, hydroxypropyl cellulose and hydroxypropyl methylcellulose.
11. The two-layer oral tablet in accordance with any one of the preceding claims, *characterized in that* the ezetimibe layer comprises a binder or a combination of binders selected from a group comprising polyvinylpyrrolidones, especially polyvinylpyrrolidone with the average molecular weight of up to 60,000 and/or hydroxypropyl methylcellulose.
12. The two-layer oral tablet in accordance with any one of the preceding claims, *characterized in that* the ezetimibe layer comprises a disintegrant or a combination of disintegrants selected from a group comprising sodium salt of croscarmellose, sodium salt of carboxymethyl starch, crospovidone and alginates.
13. The two-layer oral tablet in accordance with any one of the preceding claims, *characterized in that* the ezetimibe layer comprises a disintegrant, which is sodium salt of croscarmellose.

14. The two-layer oral tablet in accordance with any one of the preceding claims, ***characterized in that*** the ezetimibe layer comprises a surfactant or a combination of surfactants selected from a group comprising block copolymers of ethylene oxide and propylene oxide, alkyl sulphates, preferably sodium lauryl sulphate, sodium stearyl sulphate and sodium dioctyl sulfosuccinate; alkyl aryl sulfonates, preferably sodium dodecyl benzenesulfonate; polyethylene glycols and polysorbates.
15. The two-layer oral tablet in accordance with any one of the preceding claims, ***characterized in that*** the ezetimibe layer comprises a surfactant or a combination of surfactants selected from a group comprising alkyl sulphates, preferably sodium lauryl sulphate or sodium stearyl sulphate, especially sodium lauryl sulphate.
16. The two-layer oral tablet in accordance with any one of the preceding claims, ***characterized in that*** the rosuvastatin layer consists of rosuvastatin or its pharmaceutically acceptable salt, ester, hydrate or solvate, and at least one pharmaceutically acceptable excipient, wherein said pharmaceutically acceptable excipient(s) are non-basic.
17. The two-layer oral tablet in accordance with claim 16, ***characterized in that*** the at least one pharmaceutically acceptable non-basic excipient in the rosuvastatin layer is selected from a group comprising a filler, a binder, a disintegrant and a glidant or any combination thereof.
18. The two-layer oral tablet in accordance with claim 16 or 17, ***characterized in that*** the rosuvastatin layer comprises a filler or a combination of fillers selected from a group comprising lactose or its monohydrate, glucose, cellulose and its derivatives, starch and sugar alcohols, preferably from the group comprising lactose monohydrate, microcrystalline cellulose and/or mannitol.
19. The two-layer oral tablet in accordance with any one of claims 16 to 18, ***characterized in that*** the rosuvastatin layer comprises a binder or a combination of binders selected from the group comprising polyvinylpyrrolidone; microcrystalline cellulose, water-soluble cellulose derivatives, preferably methylcellulose, hydroxyethyl cellulose, hydroxypropyl cellulose and hydroxypropyl methylcellulose; and sugar alcohols, preferably mannitol and sorbitol.

20. The two-layer oral tablet in accordance with any one of claims 16 to 19, ***characterized in that*** the rosuvastatin layer comprises a binder or a combination of binders selected from a group comprising microcrystalline cellulose, lactose monohydrate and/or mannitol.

5

21. The two-layer oral tablet in accordance with any one of claims 16 to 20, ***characterized in that*** the rosuvastatin layer comprises a disintegrant or a combination of disintegrants selected from a group comprising sodium salt of croscarmellose, sodium salt of carboxymethyl starch, crospovidone and alginates, preferably sodium salt of croscarmellose and/or sodium salt of carboxymethyl starch.

10

22. The two-layer oral tablet in accordance with any of claims 16 to 21, ***characterized in that*** the rosuvastatin layer comprises a glidant or a combination of glidants selected from a group comprising colloidal silicon dioxide, maize starch, talc, polyethylene oxide, sodium stearyl fumarate and stearic acid or its acceptable salts, preferably calcium stearate, aluminum stearate and magnesium stearate.

15

23. The two-layer oral tablet in accordance with any one of claims 16 to 22, ***characterized in that*** the rosuvastatin layer comprises a glidant or a combination of glidants selected from a group comprising colloidal silicon dioxide, talc and stearic acid or its acceptable salts, preferably calcium stearate, aluminum stearate and magnesium stearate.

20

24. The two-layer oral tablet in accordance with any one of the preceding claims, ***characterized in that*** it contains 10 mg of ezetimibe or the corresponding amount of its pharmaceutically acceptable salt, ester, hydrate or solvate, and 5 to 45 mg of rosuvastatin or the corresponding amount of its pharmaceutically acceptable salt, ester, hydrate or solvate.

25

25. A preparation method of the two-layer oral tablet in accordance with any one of the preceding claims, ***characterized in that*** it comprises the steps a) to e):

30

a) ezetimibe or its pharmaceutically acceptable salt, together with at least one first pharmaceutically acceptable excipient which is other than cellulose and its derivatives, is granulated with the use of water as a wetting agent,

- b) the obtained granules of ezetimibe are mixed with at least one second pharmaceutically acceptable excipient,
- c) rosuvastatin or its pharmaceutically acceptable salt, is mixed together with at least one pharmaceutically acceptable excipient, said excipient(s) being non-basic,
- 5 d) the obtained tableting blend of ezetimibe and rosuvastatin is compressed into two-layer tablets,
- e) coating is optionally applied onto the obtained two-layer tablets.

26. The method in accordance with claim 25, *characterized in that* the at least one first
10 pharmaceutically acceptable excipient in step a) is selected from a group comprising a filler, a binder, a disintegrant, a surfactant or any combinations thereof.

27. The method in accordance with claim 25 or 26, *characterized in that* the mixture of
ezetimibe with at least one first pharmaceutically acceptable excipient in step a) is wetted
15 with the use of water and the obtained mixture is processed into granulate by means of fluid granulation.

28. The method in accordance with any one of claims 25 to 27, *characterized in that* the at
least one second pharmaceutically acceptable excipient in step b) in the extragranular phase
20 is a glidant, which is stearic acid or its acceptable salts, preferably magnesium stearate, calcium stearate or aluminum stearate, at a concentration of 0.15 to 0.5% by weight, incl. the limit values, relative to the weight of the ezetimibe layer, and at least one other pharmaceutically acceptable excipient selected from a group comprising a filler, a binder and a disintegrant.

25

29. The method in accordance with any one of claims 25 to 28, *characterized in that* the
second pharmaceutically acceptable excipients in step b) in the extragranular phase
comprise cellulose and its derivatives, preferably microcrystalline cellulose, contained in a
total concentration of up to 10.5% by weight, incl. the limit values, relative to the weight of
30 the ezetimibe layer; or the second pharmaceutically acceptable excipients are free of cellulose.

30. The method in accordance with any one of claims 25 to 28, *characterized in that* the at least one pharmaceutically acceptable non-basic excipient in step c) is selected from a group comprising a filler, a binder, a disintegrant and a glidant or any combination thereof.

5 31. The method in accordance with claim 30, *characterized in that* the filler or combination of fillers is selected from the group comprising lactose or its monohydrate, glucose, cellulose and its derivatives, starch and sugar alcohols, preferably from a group comprising lactose monohydrate, microcrystalline cellulose and/or mannitol.

10 32. The method in accordance with claim 30 or 31, *characterized in that* the binder or combination of binders is selected from a group comprising polyvinylpyrrolidone; microcrystalline cellulose, water-soluble cellulose derivatives, preferably methylcellulose, hydroxyethyl cellulose, hydroxypropyl cellulose and hydroxypropyl methylcellulose; and sugar alcohols, preferably mannitol and sorbitol.

15

33. The method in accordance with any one of claims 30 to 32, *characterized in that* the disintegrant or combination of disintegrants is selected from a group comprising sodium salt of croscarmellose, sodium salt of carboxymethyl starch, crospovidone and alginates, preferably sodium salt of croscarmellose and/or sodium salt of carboxymethyl starch.

20

34. The method in accordance with any one of claims 30 to 33, *characterized in that* the glidant or combination of glidants is selected from a group comprising colloidal silicon dioxide, maize starch, talc, polyethylene oxide, sodium stearyl fumarate and stearic acid or its acceptable salts, preferably calcium stearate, aluminum stearate or magnesium stearate.

25

1/1

Figure 1

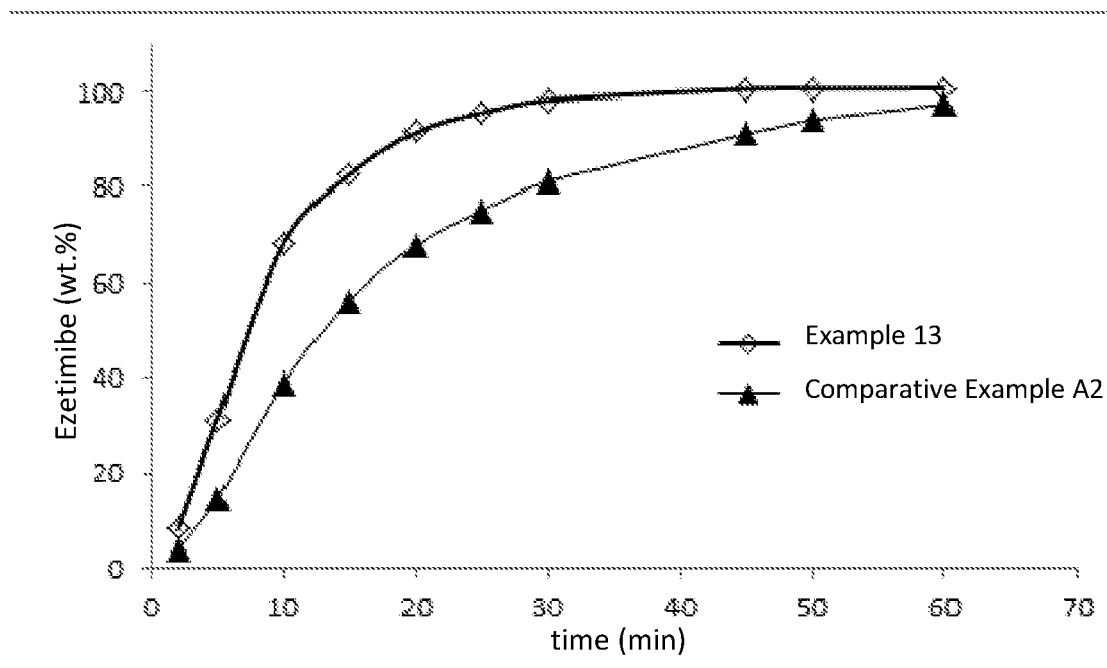
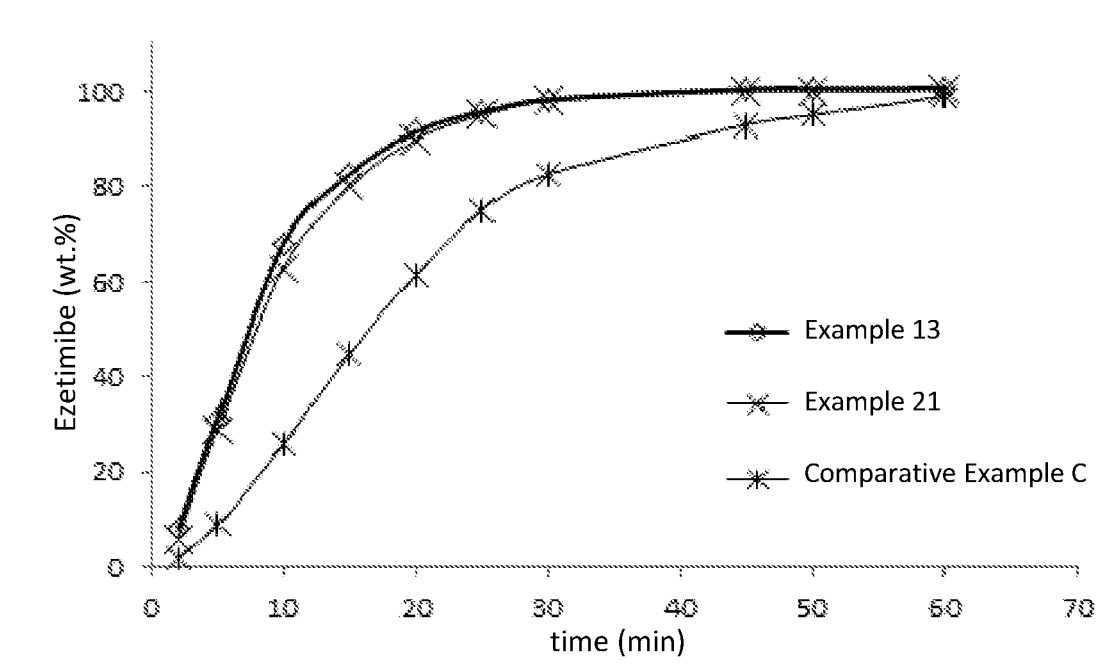

Figure 2



INTERNATIONAL SEARCH REPORT

International application No
PCT/CZ2017/05Q037

A. CLASSIFICATION OF SUBJECT MATTER
INV. A61K9/20 A61K45/06 A61K9/24 A61K31/397 A61K31/505
ADD.

According to International Patent Classification (IPC) or to both national classification and IPC

B. FIELDS SEARCHED

Minimum documentation searched (classification system followed by classification symbols)
A61K

Documentation searched other than minimum documentation to the extent that such documents are included in the fields searched

Electronic data base consulted during the international search (name of data base and, where practicable, search terms used)

EPO-Internal , BIOSIS, EMBASE, WPI Data

C. DOCUMENTS CONSIDERED TO BE RELEVANT

Category*	Citation of document, with indication, where appropriate, of the relevant passages	Relevant to claim No.
X	wo 2013/166117 AI (ALTHERA LIFE SCIENCES LLC [US]) 7 November 2013 (2013-11-07) cited in the appl icati on page 7, line 3 - line 8; examples 1,2 -----	1-24
X	wo 2015/199356 AI (HANMI PHARM IND CO LTD [KR]) 30 December 2015 (2015-12-30) cited in the appl icati on paragraph [0039] -----	1-24
X	wo 2012/064307 AI (MAHMUT BI LGIC [TR]) 18 May 2012 (2012-05-18) cited in the appl icati on exampl e 2 ----- - / -	1-24

☒ Further documents are listed in the continuation of Box C.

☒ See patent family annex.

* Special categories of cited documents :

"A" document defining the general state of the art which is not considered to be of particular relevance
"E" earlier application or patent but published on or after the international filing date
"L" document which may throw doubts on priority claim(s) or which is cited to establish the publication date of another citation or other special reason (as specified)
"O" document referring to an oral disclosure, use, exhibition or other means
"P" document published prior to the international filing date but later than the priority date claimed

"T" later document published after the international filing date or priority date and not in conflict with the application but cited to understand the principle or theory underlying the invention

"X" document of particular relevance; the claimed invention cannot be considered novel or cannot be considered to involve an inventive step when the document is taken alone

"Y" document of particular relevance; the claimed invention cannot be considered to involve an inventive step when the document is combined with one or more other such documents, such combination being obvious to a person skilled in the art

"&" document member of the same patent family

Date of the actual completion of the international search

14 November 2017

Date of mailing of the international search report

23/11/2017

Name and mailing address of the ISA/

European Patent Office, P.B. 5818 Patentlaan 2
NL - 2280 HV Rijswijk
Tel. (+31-70) 340-2040,
Fax: (+31-70) 340-3016

Authorized officer

Benbow, Susanne

INTERNATIONAL SEARCH REPORT

International application No
PCT/CZ2017/05Q037

C(Continuation). DOCUMENTS CONSIDERED TO BE RELEVANT

Category*	Citation of document, with indication, where appropriate, of the relevant passages	Relevant to claim No.
X	CN 103 585 157 B (WUHAN WUYAO SCIENCE & TECHNOLOGY CO LTD) 3 February 2016 (2016-02-03) Embodiments 1-10 -----	1-34
X	MX 2012 014 970 A (HETLABS MEXICO S A DE C V [MX]) 27 August 2013 (2013-08-27) examples 3,4 -----	1-34
X	wo 2015/102400 AI (HANMI PHARM IND CO LTD [KR]) 9 July 2015 (2015-07-09) cited in the application preparation example 5 -----	1-34
X	wo 2015/044698 A2 (EGIS GYÓGYSZERGYÁR ZRT [HU]) 2 April 2015 (2015-04-02) cited in the application comparative example 4 & wo 2011/012912 A2 (EGIS GYOGYSZERGYAR NYILVANOSAN MUKOEDO RESZVENYTARSASAG [HU]; TOELGYES) 3 February 2011 (2011-02-03) example 2 -----	1-34

INTERNATIONAL SEARCH REPORT

Information on patent family members

International application No

PCT/CZ2017/05Q037

Patent document cited in search report			Publication date		Patent family member(s)		Publication date	
wo	2013166117	AI	07-11-2013	EP	2844233	AI	11-03-2015	
				US	2014287042	AI	25-09-2014	
				WO	2013166117	AI	07-11-2013	

Wo	2015199356	AI	30--12--2015	AR	100977	AI	16-11-2016	
				CL	2016003283	AI	28-07-2017	
				KR	20160000762	A	05-01-2016	
				SG	11201610748R	A	27-01-2017	
				TW	201625223	A	16-07-2016	
				UY	36190	A	30-10-2015	
				WO	2015199356	AI	30-12-2015	

wo	2012064307	AI	18--05--2012	TR	201009397	A2	21-05-2012	
				WO	2012064307	AI	18-05-2012	

CN	103585157	B	03--02--2016	NONE				

MX	2012014970	A	27-08-2013	-----				
WO	2015102400	AI	09-07-2015	AR	098996	AI	22--06--2016	
				AU	2014374552	AI	02--06--2016	
				CA	2933178	AI	09--07--2015	
				CN	105873571	A	17--08--2016	
				CR	20160293	A	05--10--2016	
				DO	P2016000159	A	15--12--2016	
				EP	3089739	AI	09--11--2016	
				JP	2017500303	A	05--01--2017	
				KR	20150079373	A	08--07--2015	
				KR	20150079454	A	08--07--2015	
				PE	10722016	AI	04--11--2016	
				PH	12016501196	AI	15--08--2016	
				SV	2016005236	A	03--11--2016	
				TW	201609091	A	16--03--2016	
				US	2016346213	AI	01--12--2016	
				UY	35932	A	31--07--2015	
				WO	2015102400	AI	09--07--2015	

WO	2015044698	A2	02-04-2015	CN	105722505	A	29-06-2016	
				EA	201690666	AI	31-08-2016	
				EP	3052088	A2	10-08-2016	
				WO	2015044698	A2	02-04-2015	
