



- (51) International Patent Classification:
E03F 5/22 (2006.01) *G05D 9/00* (2006.01)
F04D 15/00 (2006.01)
- (21) International Application Number:
PCT/AU2012/000903
- (22) International Filing Date:
31 July 2012 (31.07.2012)
- (25) Filing Language: English
- (26) Publication Language: English
- (30) Priority Data:
2012901005 14 March 2012 (14.03.2012) AU
- (71) Applicant (for all designated States except US): **SOUTH EAST WATER CORPORATION** [AU/AU]; 20 Corporate Drive, Heatherton, Victoria 3202 (AU).
- (72) Inventors; and
- (75) Inventors/Applicants (for US only): **MOON, Rodney Leonard** [AU/AU]; 25 Trisdall Drive, Langwarrin, Victoria 3190 (AU). **SUTHERLAND, Martin Alexander** [GB/AU]; Unit 1, 3 Fir Street, Bulleen, Victoria 3105 (AU). **FORSTER-KNIGHT, Andrew** [AU/AU]; 9 Ash Grove, Oak Park, Victoria 3046 (AU).

- (74) Agent: **FB RICE & CO**; 200 Queen Street, Melbourne, Victoria 3000 (AU).
- (81) Designated States (unless otherwise indicated, for every kind of national protection available): AE, AG, AL, AM, AO, AT, AU, AZ, BA, BB, BG, BH, BN, BR, BW, BY, BZ, CA, CH, CL, CN, CO, CR, CU, CZ, DE, DK, DM, DO, DZ, EC, EE, EG, ES, FI, GB, GD, GE, GH, GM, GT, HN, HR, HU, ID, IL, IN, IS, JP, KE, KG, KM, KN, KP, KR, KZ, LA, LC, LK, LR, LS, LT, LU, LY, MA, MD, ME, MG, MK, MN, MW, MX, MY, MZ, NA, NG, NI, NO, NZ, OM, PE, PG, PH, PL, PT, QA, RO, RS, RU, RW, SC, SD, SE, SG, SK, SL, SM, ST, SV, SY, TH, TJ, TM, TN, TR, TT, TZ, UA, UG, US, UZ, VC, VN, ZA, ZM, ZW.
- (84) Designated States (unless otherwise indicated, for every kind of regional protection available): ARIPO (BW, GH, GM, KE, LR, LS, MW, MZ, NA, RW, SD, SL, SZ, TZ, UG, ZM, ZW), Eurasian (AM, AZ, BY, KG, KZ, RU, TJ, TM), European (AL, AT, BE, BG, CH, CY, CZ, DE, DK, EE, ES, FI, FR, GB, GR, HR, HU, IE, IS, IT, LT, LU, LV, MC, MK, MT, NL, NO, PL, PT, RO, RS, SE, SI, SK, SM, TR), OAPI (BF, BJ, CF, CG, CI, CM, GA, GN, GQ, GW, ML, MR, NE, SN, TD, TG).

[Continued on next page]

(54) Title: PRESSURE SEWER CONTROL SYSTEM AND METHOD

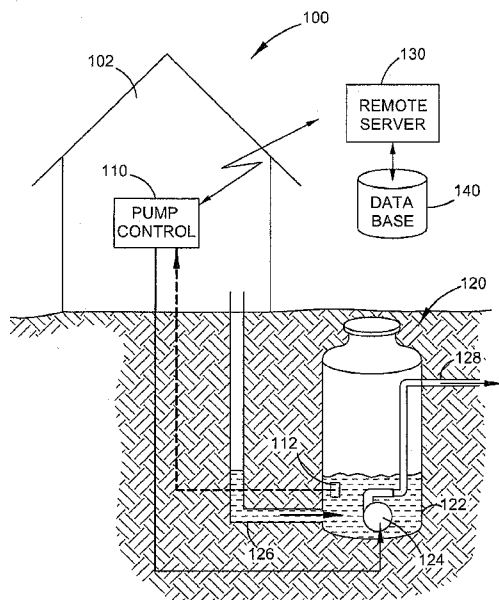

FIGURE 1

(57) Abstract: Embodiments relate generally to a pump control system for a pressure sewer installation. The system comprises a controller arranged to control supply of power to a pump of the pressure sewer installation. The controller is arranged to receive an output signal from a sensor in a fluid reservoir of the pressure sewer installation, the output signal being indicative of a measured fluid level in the fluid reservoir. A memory is accessible to the controller and is arranged to store operation information pertaining to operation of the pressure sewer installation. A wireless transceiver is in communication with the controller to allow the controller to communicate with a remote server over a communications network.

WO 2013/149281 A1

Published:

— *with international search report (Art. 21(3))*

"Pressure sewer control system and method"

Technical Field

Described embodiments generally relate to pressure sewer systems and the monitoring
5 and control of such systems for components, such as pumps, in such systems. Some
embodiments specifically relate to pump control systems for pressure sewer
installations, while other embodiments relate to systems for monitoring a network of
pressure sewer installations including such pump control systems. Further
10 embodiments relate to pressure sewer installations or kits therefor that include the
pump control systems.

Background

Pressure sewer systems involve the use of a fluid reservoir, such as a tank, buried in the
ground to receive sewerage from a dwelling or building. Such pressure sewer systems
15 rely on a pump within the fluid reservoir to pump fluid out of the reservoir and into a
reticulated sewer system comprising fluid conduits to transport the sewerage to a
suitable processing station. Such pressure sewer systems are generally installed in
locations where gravity cannot be adequately relied on as the impetus for transporting
the waste fluid within the sewer network.

20

The pressure sewer systems rely on proper functioning of the pump in combination
with a float switch to avoid the fluid reservoir becoming too full and overflowing.
Where the pump does not operate properly to evacuate the waste fluid from the fluid
reservoir, this can lead to an undesirable overflow and/or leakage of sewerage from the
25 fluid reservoir. This overflow can be a very unpleasant experience for the inhabitants
of the dwelling and such inhabitants will commonly contact the organisation
responsible for maintenance of the sewer system in order to rectify the problem. In
such situations, because the organisation responsible for maintenance of the sewerage
system learns about the malfunction from the complainants, there can be a delay before
30 appropriate personnel can be dispatched to address the problem and before an
appropriate solution is implemented. Not only do such situations result in significant
dissatisfaction on the part of the inhabitants that the pressure sewer system is intended
to serve, the leakage of the system presents possible public health and safety issues and
reflects badly on the organisation responsible for the system's maintenance and proper
35 function.

It is desired to address or ameliorate one or more shortcomings of prior pressure sewer systems, or to at least provide a useful alternative thereto.

Throughout this specification the word "comprise", or variations such as "comprises" or "comprising", will be understood to imply the inclusion of a stated element, integer or step, or group of elements, integers or steps, but not the exclusion of any other element, integer or step, or group of elements, integers or steps.

Any discussion of documents, acts, materials, devices, articles or the like which has been included in the present specification is not to be taken as an admission that any or all of these matters form part of the prior art base or were common general knowledge in the field relevant to the present disclosure as it existed before the priority date of each claim of this application.

15 Summary

Some embodiments relate to a pump control system for a pressure sewer installation, the system comprising:

a controller arranged to control supply of power to a pump of the pressure sewer installation, wherein the controller is arranged to receive an output signal from a sensor in a fluid reservoir of the pressure sewer installation, the output signal being indicative of a measured fluid level in the fluid reservoir;

a memory accessible to the controller and arranged to store operation information pertaining to operation of the pressure sewer installation; and

a wireless transceiver in communication with the controller to allow the controller to communicate with a remote server over a communications network.

The controller may be configured to control and monitor operation of the pressure sewer installation and to send stored operation information to the remote server. The operation information may include measured fluid level information.

The controller may be configured to compare the fluid level to a fluid level threshold stored in the memory of the controller and to cause the pump to operate to pump fluid out of the fluid reservoir when the fluid level is greater than or equal to the fluid level threshold.

35

The controller may be responsive to a command received from the remote server to store a changed fluid level threshold in the memory.

5 The wireless transceiver may be configured to communicate with the remote server using a mobile telephony standard protocol. The controller may be configured to be controllable remotely by commands received from the remote server.

10 The system may further comprise one or more additional devices and one or more additional wireless or wired transceivers or receivers in communication with the controller, to allow the controller to communicate with or receive information from the one or more additional devices.

The one or more additional devices may be flow meters or other instruments for the monitoring of a sewerage or water supply network.

15 The system may be mains powered and may comprise a backup power supply to power the controller and the wireless transceiver in the absence of adequate mains power.

20 The controller may be further configured to receive a float switch output signal from a float switch in the fluid reservoir indicative of a high fluid level, the controller being configured to operate the pump in response to the fluid switch output signal.

Some embodiments relate to a pressure sewer network monitoring system, comprising:
a plurality of the described pump control systems; and
the remote server in communication with the wireless transceiver of each of the
25 pump control systems;

30 wherein the remote server is configured to monitor operation of each pressure sewer installation based on messages received from each pump control system and to affect operation of each pump control system by transmission of one or more commands from the remote server to each pump control system.

The system may further comprise a computerised user interface in communication with the remote server to allow remote user control of each pump control system.

35 The system remote server may be configured to determine an alarm condition based on the messages received and to automatically transmit one or more alarm messages to one

or more user recipients, the one or more alarm messages including an indication of the alarm condition.

5 Some embodiments relate to a pressure sewer installation, comprising the described pump control system and further comprising the pump, the sensor and the fluid reservoir.

10 Some embodiments relate to a kit for a pressure sewer installation, the kit comprising the described pump control system and further comprising the pump, the sensor and the fluid reservoir.

Brief description of the drawings

Embodiments are described in further detail below, by way of example, with reference to the accompanying drawings, in which:

15

Figure 1 is a schematic representation of a pressure sewer installation having a pump control system according to some embodiments;

20 Figure 2 is a schematic diagram of the pump control system;

20

Figure 3 is an electrical circuit schematic diagram of the pump control system;

25 Figure 4 is a schematic diagram of a pressure sewer network monitoring system according to some embodiments;

25

Figure 5 is an example user interface display generated by interface components of the pressure sewer network monitoring system;

30 Figure 6 is an example plot of fluid level in a fluid reservoir of one pressure sewer installation over time.

30

Figure 7 is a further example user interface display generated by interface components of the pressure sewer network monitoring system;

35 Figure 8 is a further example user interface display generated by interface components of the pressure sewer network monitoring system; and

Figures 9A and 9B are example reports of measured fluid levels in multiple installations in different zones.

5 Detailed description

Described embodiments generally relate to pressure sewer systems and the monitoring and control of such systems or components, such as pumps, in such systems. Some embodiments specifically relate to pump control systems for pressure sewer
10 installations, while other embodiments relate to systems for monitoring a network of pressure sewer installations containing described pump control systems. Further embodiments relate to pressure sewer installations or kits therefor that include the pump control systems.

15 Referring in particular to Figures 1, 2 and 3, there is shown a pressure sewer installation 100 comprising a pump control system 110 operating in cooperation with a buried sewerage tank 120. The pump control system 110 constitutes the above-ground part of installation 100 while the sewerage tank 120 constitutes the in-ground part. The sewerage tank 120 has a fluid reservoir 122 that is arranged to receive waste water from
20 a domicile or other building 102 via an inlet conduit 126. The fluid reservoir 122 houses a pump 124 therein, with the pump 124 being arranged to pump fluid out of the reservoir 122 via a fluid outlet conduit 128 into a reticulated sewerage network of fluid conduits.

25 The in-ground components of installation 100 also include a level sensor 112 and a float switch 212. The level sensor 112 may be a pressure transducer, for example, and is in electrical communication with the pump control system 110 via suitable means, such as an electrical cable. The pump 124 operates under the control of pump control
30 system 110, only turning on and off in response to the action of a suitable pump contactor (relay) 224 that supplies mains power to the pump 124 from a mains power supply 248.

The level sensor 112 may be arranged to have the sensing head generally submerged below the fluid level in order to obtain a constant accurate measure of the fluid level
35 within the fluid reservoir 122 and provide a constant (or sufficiently regular as to be effectively constant) output signal to the pump control system 110. Float switch 212 is

provided as a high level fail safe, so that when the fluid level in the reservoir 122 gets above the shut-off level of the float switch 212, the float switch 212 provides a fluid level high signal to pump control system 110, which causes pump 124 to begin pumping fluid out of the reservoir 122 (if it was not already doing so).

5

Pump control system 110 is the above-ground part of installation 100 and may be located on a wall or other position for easy access by inhabitants of the domicile 102 or maintenance personnel. Pump control system 110 has a housing 202 that is closed and locked against persons other than authorised personnel. The housing 202 has a visual
10 alarm indicator 203 and an audible alarm 204 to indicate to the inhabitants that a fault has occurred or is occurring. A mute button 205 may be located on an external part of the housing 202 and may be actuated in order to silence the audible alarm 204.

Pump control system 110 has a controller 208, a wireless transceiver unit 210, a backup
15 power supply, for example in the form of a battery 215, a relay 224 to control operation of the pump 124 and an electrical supply and control block 240. Pump control system 110 may also have one or more additional wireless or wired transceivers or receivers (not shown). One or more flow meters and/or other instruments (not shown) associated with water, power or other utilities may also form part of system 100 and be in
20 communication with the one or more additional wireless or wired transceivers or receivers. Controller 208 comprises a memory (not shown) and at least one processor (not shown) configured to execute program instructions stored in the memory. Also stored in the memory are a number of set points and control parameters for operation of the pump and the wireless transceiver unit 210.

25

Controller 208 is enabled for two-way communication via transceiver unit 210 with a remote server 130 over wireless telecommunications infrastructure, for example using a standard GSM mobile telephony protocol. Controller 208 may also be enabled for one-
30 or two-way communication with external devices, such as flow meters or other instruments (not shown), via additional transceiver or receiver units (if present) over a low power wireless communication protocol, for example Bluetooth or IEEE 802.11 protocols, or a wired communication protocol. In this way, the controller and transceivers/receivers may act as a fully or partly wireless hub to allow communication and/or control of multiple local instruments or devices associated with system 100. The
35 transceiver unit 210 has a transmitting and receiving antenna 211 concealed within the

housing 202. The housing 202 is formed of a suitable non-conductive material to allow sufficient signal transmission strength out of and in to the housing 202.

5 Controller 208 stores in its memory measured fluid level data when it changes by a predetermined amount, such as a percentage amount or a number of millimetres, for example. Similarly, other measured parameters or operational statuses are recorded in the controller's memory when they change and time-stamped as of when they occur. This stored data is then uploaded via the transceiver unit 210 to the server 130 periodically, such as every 1, 2, 4, 6, 8, 12 or 24 hours, or on demand from the server
10 130.

The schematic layout and electrical diagrams are shown in Figures 2 and 3 for the pump control system 110. These two drawings should be read in conjunction with each other in order to understand the physical and electrical layout of the components of
15 pump control system 110.

Battery 215 provides a backup power source for the controller 208 and transceiver unit 210 in order to maintain communications capabilities during a loss or substantial drop in power level received from mains power supply 248. A current sensor 221 and
20 voltage sensing relay 241 are coupled to the mains power supply 248 via a mains switch 246 in order to sense the input current and voltage. The current sensor 221 and voltage sensing relay 241 provide their outputs to controller 208 so that the controller 208 can monitor the input power supply level and cease operation of the pump 124, if necessary. The power supply input block 240 also comprises first and second circuit
25 breakers 245a, 245b and a DC power supply transformer 242. A fuse 244 is also provided, in case of spikes in the mains supply. The DC power supply 242 charges the battery 215. A 12 VDC control relay 247 is provided to allow the controller 208 to control the pump relay 224.

30 The pump relay 224 is operated in response to control signals from controller 208 when a manual switch is in the auto position. When the manual switch 243 is in the off position, the relay 224 is open and the pump 124 does not receive power. When the manual switch 243 is in the manual position, the relay 224 is closed and the pump receives mains power independently of control from the controller 208. The relay 224
35 provides mains power to the pump 124 via suitable power cables 225 that extend into the ground and into the fluid reservoir 122 in a suitable manner.

Fluid level transducer 112 has its output conductors 213 coupled to a connection block 214 to which the controller 208 is electrically connected. Also coupled to this connection block 214 is the output of the float switch 212, so that the controller 208
5 receives an on or off status signal from the float switch 212.

Controller 208 may include or be in the form of a serial communication and data acquisition (SCADA) unit, which effectively functions as a programmable logic controller (PLC). The controller 208 has a suitable serial data connection with
10 transceiver unit 210. The controller 208 may be or include a suitable DNP3 SCADA pack 100 controller from Control Microsystems, for example. Other controllers may be used in the system 100 and may employ the DNP3 communications protocol or another suitable communications protocol to perform the functions of controller 208 described herein.

15

The transceiver unit 210 may be a NetComm NTC-6908 industrial 3G cellular network router, for example. The transceiver unit 210 may thus provide a point-to-point or point-to-multi-point communication capability in order to suitably interface with remote server 130. The transceiver unit 120 may use a suitable domain name system
20 (DNS) capability so that any subscriber identity module (SIM) in the transceiver unit 120 can be interchanged with another such SIM.

The digital and analogue inputs and outputs for the controller 208 are generally as follows:

25

Controller Binary Inputs:

BI-1: Emergency High Level Float Switch;

BI-2 Site Mains Power Failed Alarm;

BI-3: Pump Run Command State.

30

Controller Binary Outputs:

BO-1: Pump Inhibit signal from controller 208.

Controller Analogue Inputs:

35 AI-1: Well Level from level sensor 112;

AI-2: Pump Current;

AI-3: Pump Start Level SP (status);

AI-3: Pump Stop Level SP (status).

Controller Analogue Outputs:

5 AO-1: Pump Start Level SP (from server 130);

AO-2: Pump Stop Level SP (from server 130).

The operation of the controller 208 may be further characterised in the following terms:

10 **Operation**

The pump 124 runs if the sensed level of fluid in the tank 122 is at or above the Pump Start Level set-point and stops if the sensed fluid level in the tank 122 reaches or falls below the Pump Stop Level set-point. The Pump Start Level set-point (AO-1) and the Pump Stop Level set-point (AO-2) are not physical outputs of controller 208 – rather,
15 they are both set using a software configuration tool 430 executing on (or served by) the server 130 and accessible to authorised users via a suitable computerised user interface hosted by server 130. The user interface experienced by users of client devices 420, 425 may be provided by a browser application 440 executing on one or more of the client computing devices 420, 425 in system 400, for example. Once
20 selected, the Pump Start Level set-point and the Pump Stop Level set-point are stored in data store 140 and transmitted by server 130 to the transceiver unit 210 and controller 208 of each installation 100 to which the selected set-points apply.

A high level analogue set point may also be included in order to start the pump 124 and
25 set alarms if the sensed fluid level is at a point above a normal start level. If the Float/Emergency High Level signal (BI-1) is active, then the pump 124 will be forced to run until the signal input goes low for a pre-set time (set via the user interface accessible via client computing devices 420, 425). The controller 208 can disable the pump 124 for a set time (default 8 hours).

30

Controller 208 may be receive and respond to a command from the configuration tool 430 to adjust the Start Level set-point to run the pump 124 between the Start Level set-point and Hi Level set-point until a specified time (in a flush mode), so that a greater-than-normal fluid volume may be flushed from the reservoir 120.

35

Digital Inputs

Float/Emergency High Level
 Power Status OK (from voltage monitor relay)
 High Pressure input
 Alarm Mute Push Button

5

Analogue inputs
 Level Probe (4-20 ma)
 Pump Amps -CT (4-20 ma)

10 **Digital Outputs**

Motor Run (to motor contactor)
 Alarm Horn (Horn to auto mute after 5 min)
 Alarm Lamp (different flash depending on alarm)
 Strobe flasher (on until alarms clear)

15

SCADA Display (provided by user interface on client devices 420, 425)
 Pump Runs
 Pump Fails
 Pump Running Current

20

Level
 All alarms
 All Set points
 Force off Time set-point

25

Alarms (alarms clear on PLC power cycle – or condition cleared)

<i>Lamp Action</i>	<i>Alarm</i>
Lamp double flash	Pump Failure

30

If a high current is detected for a set time period, stop the pump for 10 min. If a pump stops 10 times (or another configurable number) in a row, lock out the pump. The pump alarm continues to operate.

35

<i>Lamp Action</i>	<i>Alarm</i>
Lamp triple flash	Pump High Pressure

If a high pressure is detected for a set time, stop the pump for 10 min. If a pump stops 10 times in a row, lock out the pump.

	<i>Lamp Action</i>	<i>Alarm</i>
5	Lamp on	Emergency High Level

On detection of a high float condition tripping the float switch, activate the Lamp/Horn and notify the server 130, which displays the condition via the user interface 430.

- 10 Generally, the lamp strobe and horn activate after a pre-set time delay from the alarm occurrence and an exception report is sent to the remote server 130 after a separate (shorter) time value. The time difference between the strobe and horn activation and the exception report transmission may be up to 18 hours. This allows remote diagnostics to be run and allows the responsible utility organisation time to assess and rectify the
- 15 apparent problem before the resident is notified of the problem by activation of the alarm.

Set points

- Pump Stop Level
- 20 Pump Start Level
- Pump High Level
- Pump High Amps
- Pump No run/Low Amps
- Pump Run to Long Time
- 25 Pump Emergency High Level Run on timer
- Pump Disable timer

Referring now to Figure 4, a pressure sewer monitoring system 400 comprising multiple installations 100 is described in further detail. Pressure sewer monitoring

30 system 400 comprises multiple installations 100 located in different geographic locations across one or more sewerage network zones. The multiple installations 100 may be part of a single zone within a larger sewerage network or may be spread across different zones and/or different networks. By way of example only, each zone may have one, two, three, four, five, six, seven, eight, nine, ten or more installations 100

35 located at different positions within the zone. Further, there may be more than ten, for example between ten and possibly hundreds of such installations 100 within a

particular sewerage zone and/or network. By way of example, Figure 8 illustrates six separate zones (indicated by references 812a, 812b, 812c, 812d, 812e and 812f), located within part of a larger service zone 810 and viewable in relation to a map display 800 on a client device. Each zone 812 has one or more installations 100 located
5 therein.

Fluid monitoring system 400 further comprises one or more servers or server systems, referred to herein for convenience as server 130, at least one wired client device 420 and/or at least one mobile client device 425 and a data store 140. Server 130 is
10 arranged to receive data from installations 100 representative of the sensed conditions of the pump 124 and/or fluid level in the fluid reservoir 122 at various different locations. This data is received over a data network comprising suitable communications infrastructure (not shown) that is at least partially wireless, such as a
15 cellular network. For example, the transceiver units 210 of installations 100 may be configured to transmit data to server 130 using the GSM or GPRS/3G standards for mobile telephony or their technological successors. Alternatively, lower power, shorter distance wireless communication techniques may be employed, for example where a local wireless data hub is in sufficient proximity to support wireless communication with the transceiver unit 210 within a nearby installation 100. In some embodiments,
20 the transceiver unit 210 may act as a local wireless data hub for other devices, such as metering or sensing instruments, in the immediate vicinity of system 100.

Server 130 processes the data received from transceiver units 210 and stores it in data store 140 for subsequent retrieval as needed. Data store 140 may comprise any suitable
25 data store, such as a local, external, distributed or discrete database. If the data received at server 130 from installations 100 indicates an alarm condition in any one or more of installations 100, server 130 accesses data store 140 to determine a pre-determined appropriate action to be taken in relation to the specific alarm condition, and then takes the appropriate action. The action to be taken may vary, depending on
30 the installation 100, for example where some installations 100 may play a more critical monitoring role than others. Such actions may include, for example, sending one or more notifications, for example in the form of text messages and/or emails, to one or more of client devices 420, 425.

35 Regardless of whether an alarm condition is indicated by the data received at server 130 from installations 100, that data is processed and stored in data store 140 for later

retrieval by a server process and/or at a request from a client device 420, 425. For example, server 130 may execute processes (based on program code stored in data store 140 or a memory local to the server 130, for example), to perform trending and reporting functions to one or more client devices 420, 425. For example, server 130
5 may provide to a client device 420 information to enable generation of a display 500, 600, 700 or 800 (Figures 5, 6, 7 or 8 respectively) via browser application 440 at client device 420 or 425 in response to a request for such information or automatically at regular intervals. Display 500 may chart historical and current data for one or more conditions of operation of the pressure server installations 100 at different locations
10 over a period of time. For example, as shown in Figure 5, display 500 may include a chart 540 of fluid levels at a particular pressure sewer installation 100 over a period of time, as well as displaying status information 530 for a number of operational parameters of the installation 100.

15 Server 130 executes a user interface 430 based on locally accessible stored program code to allow users of client devices 420, 425 to access configuration, control, monitoring and reporting functions of server 130 with respect to installations 100. The user interface 430 thus acts as a control and configuration tool accessible to users of client devices 420, 425. The user interface, control and configuration functions of user
20 interface 430 are primarily performed by server 130, but some functions may be executed in part by the browser application 440 on client devices 420, 425 based on code, including applets for example, served to the respective client devices 420, 425 from server 130.

25 In alternative embodiments, instead of browser application 440, each client device 420, 425 may execute a specialised software application stored in local memory accessible to the processor of the device. This specialised application may perform various user interface functions locally and communicate with the server 130 as necessary. For example, for mobile client computing devices 425, the specialised application may be
30 in the form of a "smart phone" application.

Displays 500, 600, 700 and 800 shown in Figures 5, 6, 7 and 8, respectively, may be generated at client device 420, 425 by a suitable software application executing on the client device 420, 425, such as browser application 440 when executed by a processor
35 of the client device 420, 425 according to program code stored in the local storage accessible to that processor.

In preferred embodiments, transceiver unit 120 is enabled for bidirectional communication with server 130, so that new fluid level thresholds can be set, control commands can be issued, firmware updates can be received and/or diagnostic monitoring and testing can be performed remotely.

Pressure sewer monitoring system 400 thus comprises a series of installations 100 located around an area or zone for which operational status is desired to be monitored. These installations 100 communicate with server 130, which in turn communicates with client devices 420, 425 as necessary. Server 130 also tracks and stores historical data received from the installations 100 and processes the incoming and historical data according to rules stored in data store 140 to determine whether certain pre-defined events of interest may be occurring. Such events may be complex events and may be defined in the stored rules as such. In order to optimally manage a particular sewerage zone or zones, for example in flood situations system 400 may control installations 100 to cease normal autonomous operation for a period of time or to operate under a higher level set-point.

In system 400, each installation 100 may be configured to have the same or a similar set of operational parameters (i.e. alarm levels, sensor sampling times, reporting intervals, etc.) and may have the same set of sensors 112, 212 and general configuration.

In some embodiments of system 400, the transceiver unit 210 of each installation may be configured to send a message directly to a mobile communication device of an end user (i.e. client device 420, 425) when an alarm condition is determined by controller 208. This may be instead of or in addition to sending the message to the server 130.

Advantages of the described embodiments over prior pressure sewer systems include a substantially improved remote control and monitoring capability. This is further supported by use of a mobile telephony standard protocol to facilitate point-to-point or point-to-multi-point communication between the server 130 and the controller 208 of each pump control system 110. There are also substantial advantages in providing the level sensor output from each level sensor 112 to the remote server 130 on a regular basis, to allow monitoring and optimised usage of sewage network infrastructure when a number of installations 100 are monitored and controlled separately or together as

part of the same pressure sewer system 400. For example, usage histograms, such as those illustrated in Figures 9A and 9B can be obtained for different zones.

5 The described embodiments allow calculation of real time waste fluid volumes, which provides accurate engineering data for planning and design purposes. Described embodiments also allow real time calculated waste fluid flow monitoring, which can be used with remote control of the pumps 124 by commands from server 130 to manage peak flows discharged into sewer mains and treatment facilities. This can more evenly distribute the waste fluid flows over time, which can ease the burden on the processing
10 infrastructure and reduce the risk of breakdown of the infrastructure.

Further advantages associated with described embodiments include the ability to infer the likelihood of leakage from one or more installations 100. For example, for a given installation, 100, the number of level changes during a particular period, such as the
15 time between 2.00 a.m. and 3.00 a.m., together with a measure of the amount of level change over time (such as millimetres per minute) can indicate the likelihood of a leak at the site of the installation 100. A steady rise in the fluid level during that period over a number of days can indicate a small leak. Maintenance personnel can therefore be dispatched to the site to investigate before the leakage becomes a significant problem.
20 The described embodiments therefore allow organisations, such as those responsible for maintenance of the pressure sewer network, to identify and address problems with one or more installations 100 before they develop into a complaint by the inhabitant of the domicile 102.

25 Referring in particular to Figure 5, the system 400 comprises capabilities, including suitable software and hardware modules, to execute user interface 430, which allows operational maintenance personnel to monitor and remotely control the operation of each installation 100. Display 500 in Figure 5 is an example of a user interface display generated by browser application 440 based on program code and/or data served from
30 server 130. Display 500 has a graphical depiction 510 of the fluid reservoir 122 of a particular installation named LPS00013. Also shown in the graphical representation 510 is the pump 124, together with an indication of the upper fluid level threshold or set-point (for example, 400 mm) at which the pump 124 will be operated in order to pump fluid from the fluid reservoir 122. That upper fluid level threshold may be
35 reconfigured using the user interface 430 and suitable software control actions, for example selected from the control options list 520 presented via browser application

440. Similarly, a lower level threshold, shown in this case as 100 mm, may be the level at which the pump 124 is caused to stop running. The control options list 520 may allow the operational personnel to remotely take control or release control of the pump 124 by issuing commands to the associated controller 208. Further, status information is provided in a status display 530 of the user interface. This status information may be reconfigured where permissible, for example in order to change an operational mode of the pump or change one or more of the set points.

Display 500 in Figure 5 also has a sub-display 540 of a fluid level plot over time, indicating the increasing fluid level up to the point where it reaches the upper fluid level threshold, after which the pump decreases the fluid level in a short period back down to the minimum (lower level threshold). This plot 540 can also indicate the current drawn by the pump 124 over time, in order to verify that the high current consumption periods of the pump 124 correlate with the decreases in the fluid level due to pump operation. This plot 540 is shown in further (magnified) detail in Figure 6.

Figure 7 illustrates a further display 700 of the user interface, including a list 710 of multiple sites of installations 100, from which a particular installation 100 of interest may be selected for further detailed analysis or control. In the user interface illustrated in Figure 7, certain selectable control functions 720 are illustrated. For example, the operational personnel can force the immediate data polling by server 130 of the controller 208 of a particular installation 100 (rather than wait the normal 24 hour polling period), in order to have that controller 208 upload all of the recorded data accumulated and stored in its memory since the last upload. Further, selectable options are provided to inhibit operation of the pump 124 or the pump control functions of the controller 208. Further, the user interface (presented via browser application 440) shown in Figure 7 allows new installations to be added to the live network from a list 732 as they become installed. Additionally, a list 740 of sites at which installation is pending may be provided. Control buttons 735 are provided to allow editing of the list 732 and control buttons 745 are provided to allow editing of the list 740. Further reports and displays may be selectable, such as the ability to view the history of all power failures of the installations 100.

As is evident from the user interface shown in Figure 7, the server 130 maintains comprehensive data records of each installation 100 in the data store 140, together with historical operational data for each such installation. The length of time of the

historical data may be configured depending on how much data storage is available and/or how much historical data is deemed to be useful in accomplishing the necessary monitoring and control functions. The stored historical data may be periodically condensed, as necessary, in order to avoid storing historically irrelevant information.

5

Embodiments have been described herein by way of example, with reference to various possible features and functions. Such embodiments are intended to be illustrative rather than restrictive. It should be understood that embodiments include various combinations and sub-combinations of features described herein, even if such features

10

are not explicitly described in such a combination or sub-combination.

CLAIMS:

1. A pump control system for a pressure sewer installation, the system comprising:
a controller arranged to control supply of power to a pump of the pressure sewer
installation, wherein the controller is arranged to receive an output signal from a sensor
5 in a fluid reservoir of the pressure sewer installation, the output signal being indicative
of a measured fluid level in the fluid reservoir;
a memory accessible to the controller and arranged to store operation
information pertaining to operation of the pressure sewer installation; and
a wireless transceiver in communication with the controller to allow the
10 controller to communicate with a remote server over a communications network.
2. The system of claim 1, wherein the controller is configured to control and
monitor operation of the pressure sewer installation and to send stored operation
information to the remote server.
- 15 3. The system of claim 2, wherein the operation information includes measured
fluid level information.
4. The system of any one of claims 1 to 3, wherein the controller is configured to
20 compare the fluid level to a fluid level threshold stored in the memory of the controller
and to cause the pump to operate to pump fluid out of the fluid reservoir when the fluid
level is greater than or equal to the fluid level threshold.
5. The system of claim 4, wherein the controller is responsive to a command
25 received from the remote server to store a changed fluid level threshold in the memory.
6. The system of any one of claims 1 to 5, wherein the wireless transceiver is
configured to communicate with the remote server using a mobile telephony standard
protocol.
- 30 7. The system of any one of claims 1 to 6, wherein the controller is configured to
be controllable remotely by commands received from the remote server.
8. The system of any one of claims 1 to 7, wherein the system is mains powered
35 and comprises a backup power supply to power the controller and the wireless
transceiver in the absence of adequate mains power.

9. The system of any one of claims 1 to 8, wherein the controller is further configured to receive a float switch output signal from a float switch in the fluid reservoir indicative of a high fluid level, the controller being configured to operate the pump in response to the float switch output signal.

5

10. The system of any of claims 1 to 9, wherein the system further comprises one or more additional devices and one or more additional wireless or wired transceivers or receivers in communication with the controller, to allow the controller to communicate with or receive information from the one or more additional devices.

10

11. The system of claim 10, wherein the one or more additional devices include at least one flow meter or other instrument for monitoring part of a sewerage or water network.

15

12. A pressure sewer network monitoring system, comprising:
a plurality of the pump control system of any one of claims 1 to 11; and
the remote server in communication with the wireless transceiver of each of the pump control systems;

20 wherein the remote server is configured to monitor operation of each pressure sewer installation based on messages received from each pump control system and to affect operation of each pump control system by transmission of one or more commands from the remote server to each pump control system.

25 13. The system of claim 12, further comprising a computerised user interface in communication with the remote server to allow remote user control of each pump control system.

30 14. The system of claim 12 or claim 13, wherein the remote server is configured to determine an alarm condition based on the messages received and to automatically transmit one or more alarm messages to one or more user recipients, the one or more alarm messages including an indication of the alarm condition.

15. A pressure sewer installation, comprising the pump control system of any one of claims 1 to 11 and further comprising the pump, the sensor and the fluid reservoir.

35

16. A kit for a pressure sewer installation, the kit comprising the pump control system of any one of claims 1 to 11, and further comprising the pump, the sensor and the fluid reservoir.

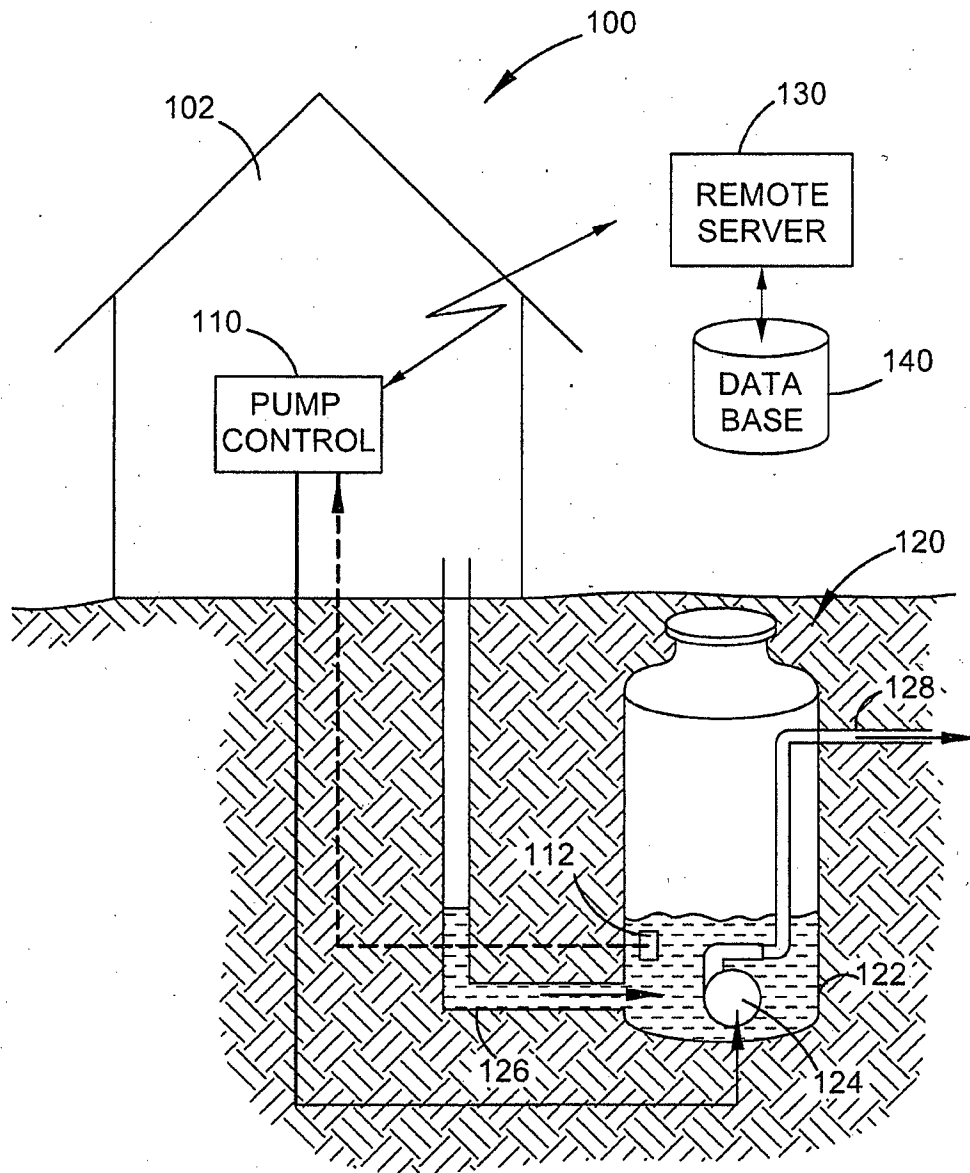

FIGURE 1

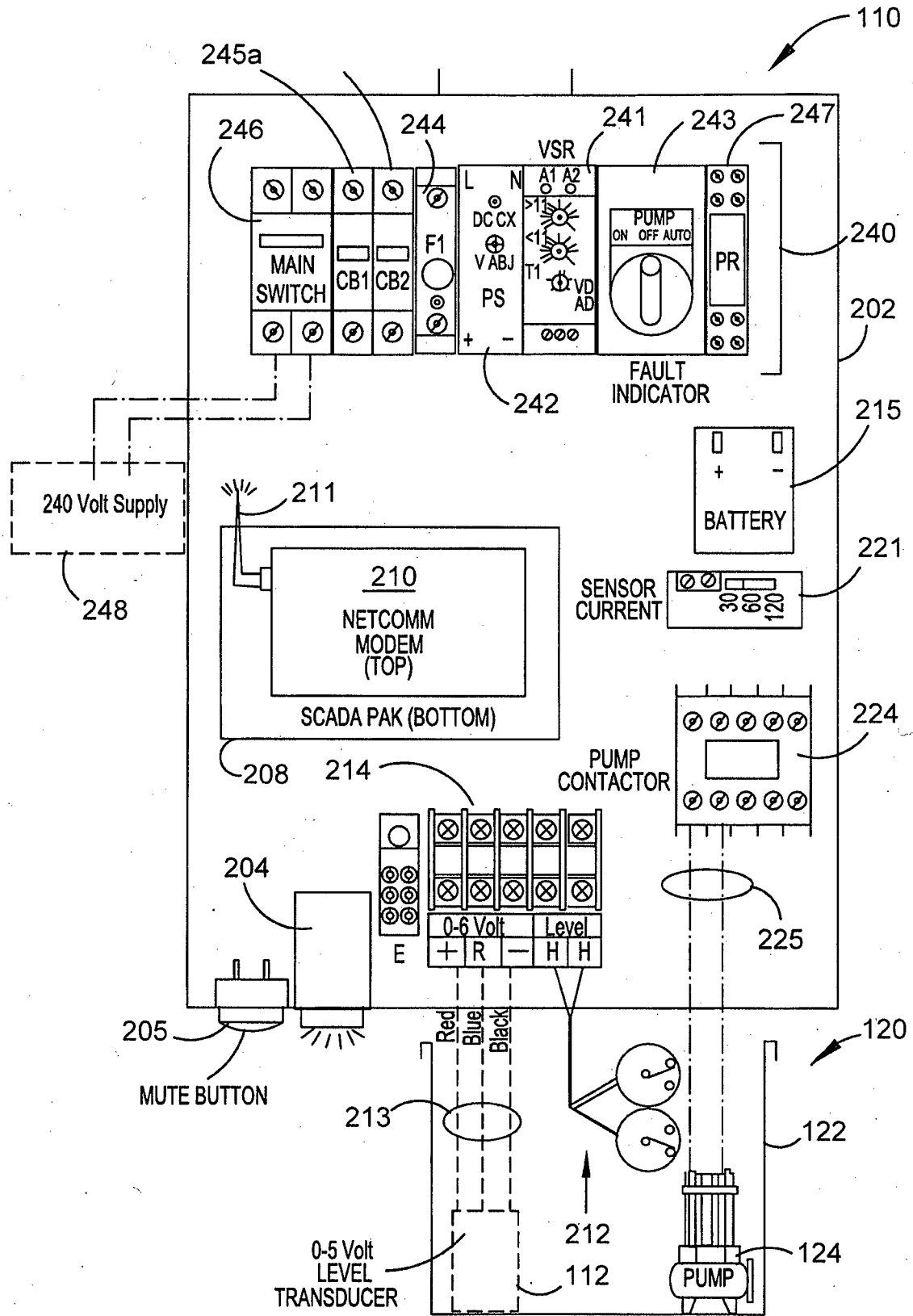

FIGURE 2

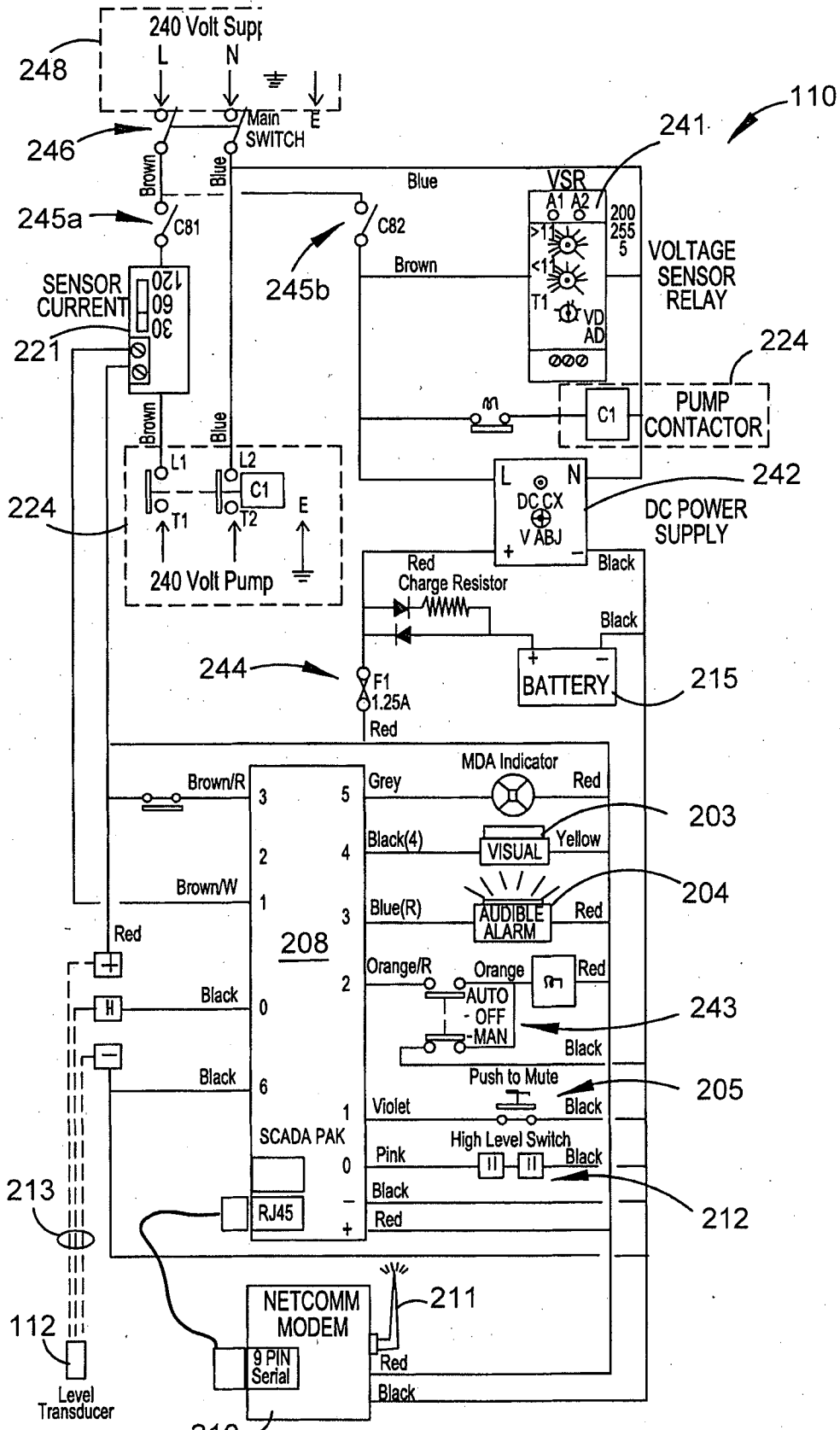

FIGURE 3

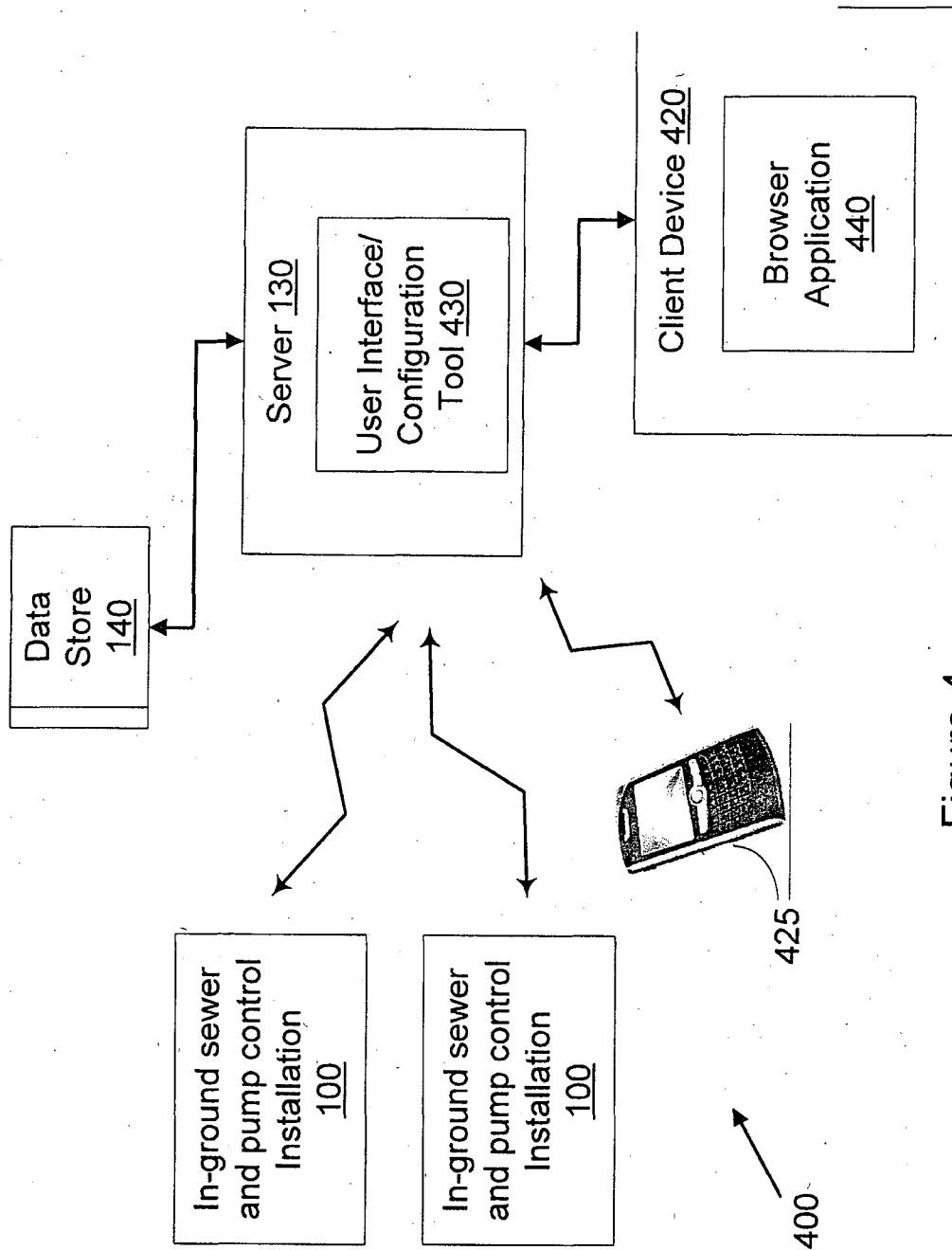
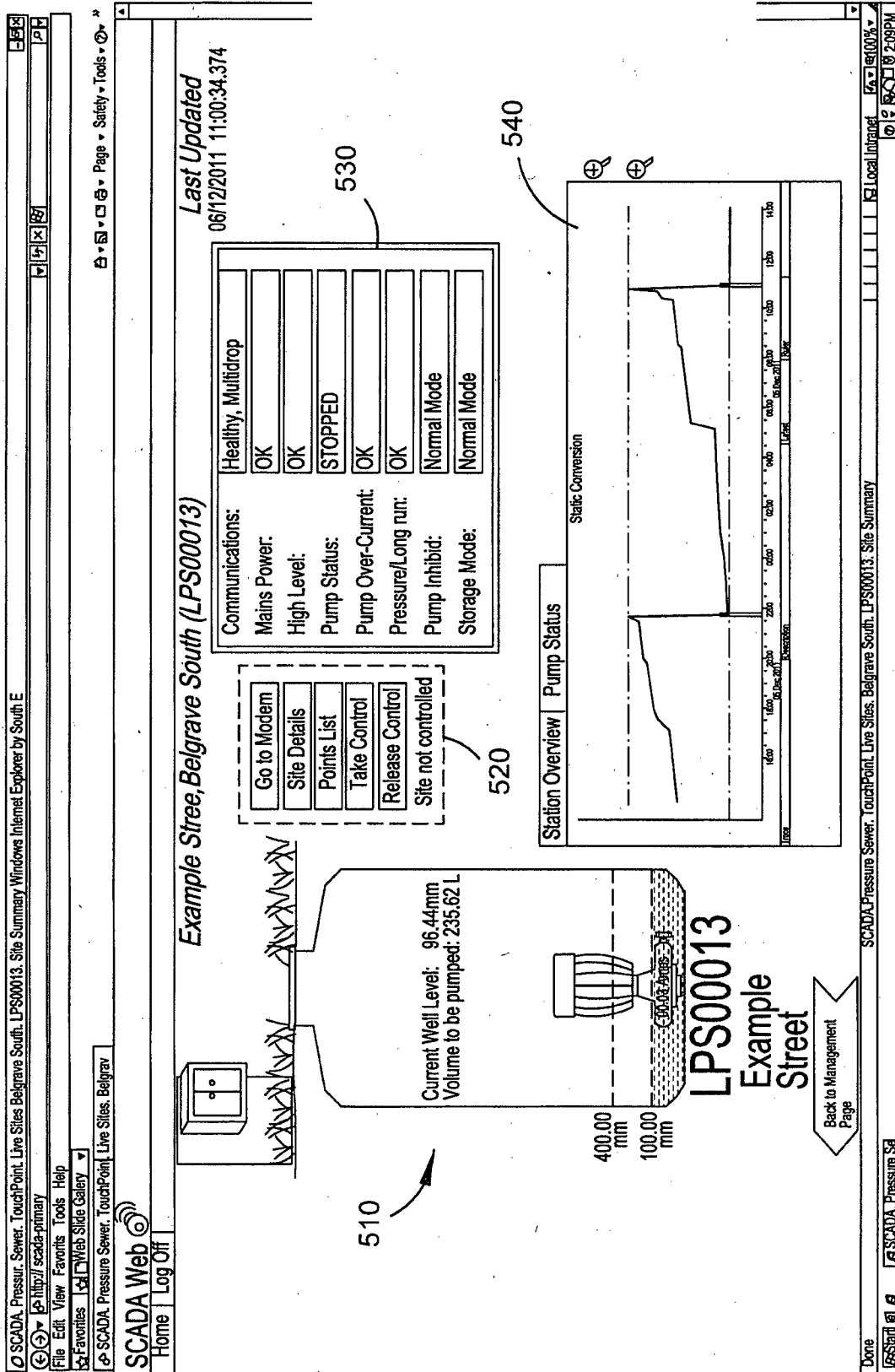
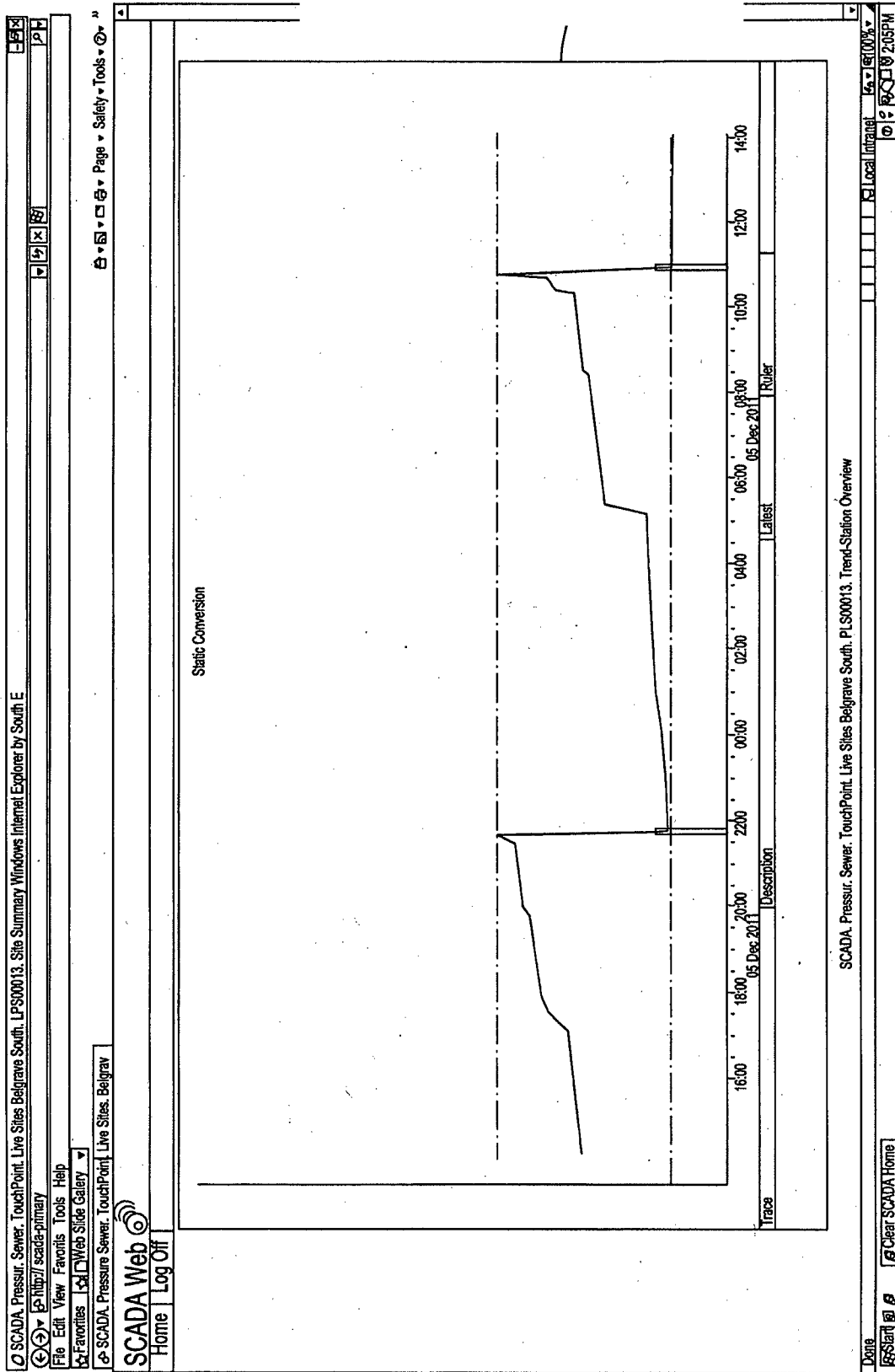

Figure 4



500

FIGURE 5



600

FIGURE 6



Home | Log Off
(Back to Alarms)
Back to PSS Overview

*Note: The list on this page should be left in original sort order, otherwise unexpected results can occur.

Live Sites (Total Of 158 Sites)

Connection Fails:0 Pumps disabled: 70 Storage Mode: 0

AssetID	Address	Zone	Status
LPS00001	23 Mt Morton Rd.	Belgrave South	Healthy
LPS00011	19 Cambridge Road	Belgrave South	Healthy
LPS00012	4 St. Austell Road	Belgrave South	Healthy
LPS00013	27 Cambridge Street	Belgrave South	Healthy
LPS00020	21 Cambridge Street	Belgrave South	Healthy
LPS00021	8 Temple Road	Belgrave South	Healthy
LPS00023	7 Temple Road	Belgrave South	Healthy
LPS00027	173 Colby Drive	Belgrave South	Healthy
LPS00030	3 St. Austrell Rd Road	Belgrave South	Healthy
LPS00032	11 Avonside Road	Belgrave South	Healthy
LPS00033	35 Lockwood Road	Belgrave South	Healthy
LPS00034	9 Avonside Road	Belgrave South	Healthy
LPS00035	14 Avonside Road	Belgrave South	Healthy
LPS00036	75 Lockwood Road	Belgrave South	Healthy
LPS00037	16 Avonside Road	Belgrave South	Healthy
LPS00039	3 Avonside Road	Belgrave South	Healthy
LPS00040	14 Orana Court	Belgrave South	Healthy
LPS00041	2 Ferndeil Court	Belgrave South	Healthy
LPS00042	79 Lockwood Road	Belgrave South	Healthy
LPS00045	65 Mt Morton Road	Belgrave South	Healthy

Filter Live Sites

Force Poll

Send Storage Mode
Clear Storage Mode

Send Inhibit Mode
Clear Inhibit Mode

720

732

Available addresses

AssetID	Address	Zone
LPS00081	2 Hiron Road	Belgrave
LPS00090	163 Colby Drive	Belgrave
LPS00092	188 Mt Morton Road	Belgrave
LPS00121	2 Keswick Avenue	Belgrave
LPS00144	2 Vista Road	Belgrave
LPS00147	16 Cambridge Street	Belgrave
LPS00150	22 Cambridge Road	Belgrave
LPS00151	16 Verona street	Belgrave
LPS00170	173-5 Evans Street	Tootardin
LPS00177	5 Park Road	Tynong
LPS00179	92 Blake street	Shoreham
LPS00185	1A Denham Road	Belgrave
LPS00187	166 Mount Morton Road	Belgrave
LPS00192	158 Belgrave Hallam Road	Belgrave
LPS0193	188 Mount Morton Road	Belgrave
LPS00194	152 Belgrave Hallam	Belgrave
LPS0195	3 Denham Road	Belgrave
LPS00196	3239 Point Nepean Road	Sorrento

Pending Sites

Modem Serial	RTU Type	SIMCard
353626025021127	SP 100/A826401	891016455
353626025022612	SP 100	896101645
353626025020525	SP 100/A571777	896101645
123456	11111	22222

740

Add New Address

Edit Address Details

Remove Address

Latitude/Longitude Finder

View all power fail history

Add New Pending Site

Edit Pending Site

Remove Pending Site

735

745

SCADA.Pressure Sewer. TouchPoint--Overview

738

710

FIGURE 7

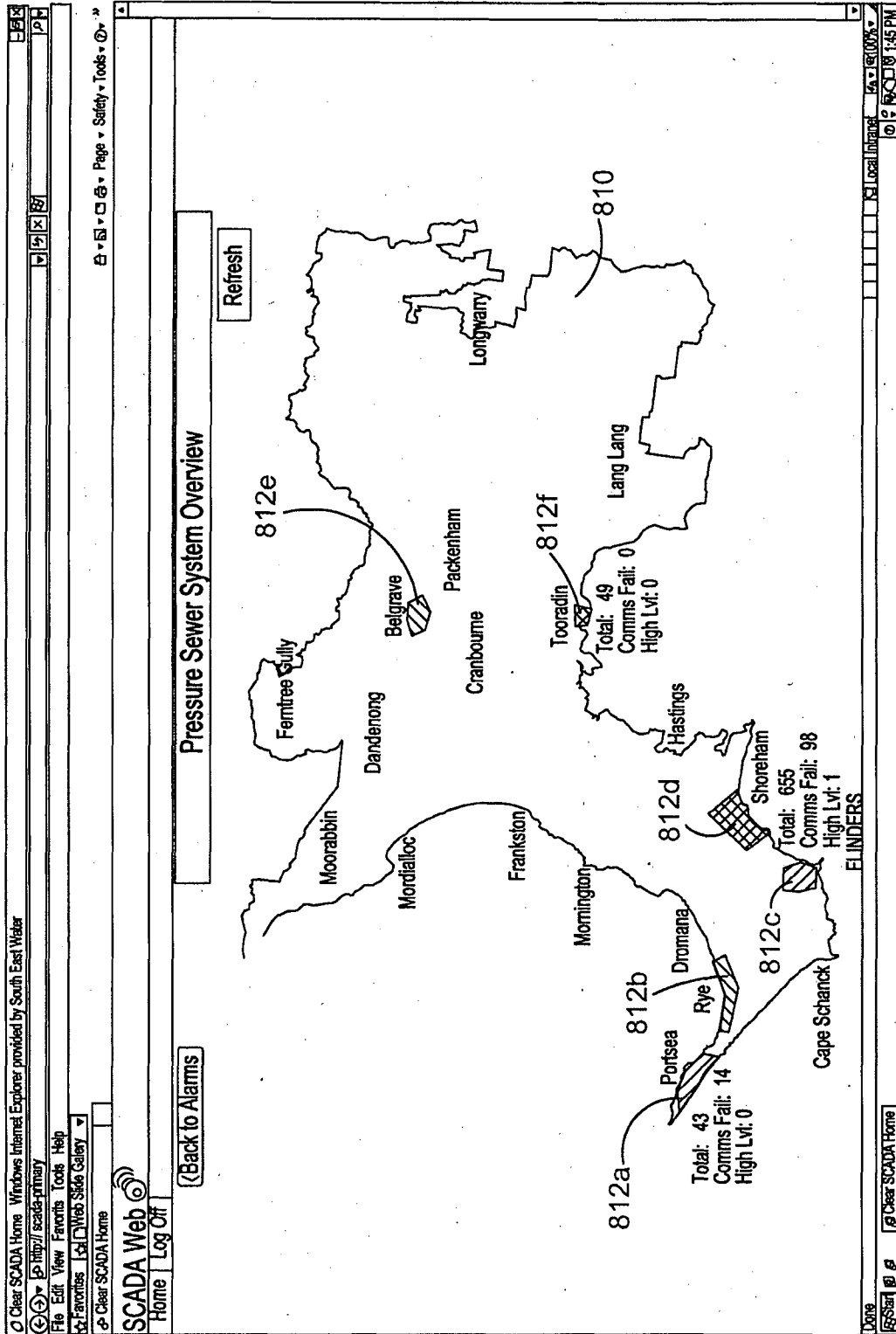

800

FIGURE 8

ZONE 1

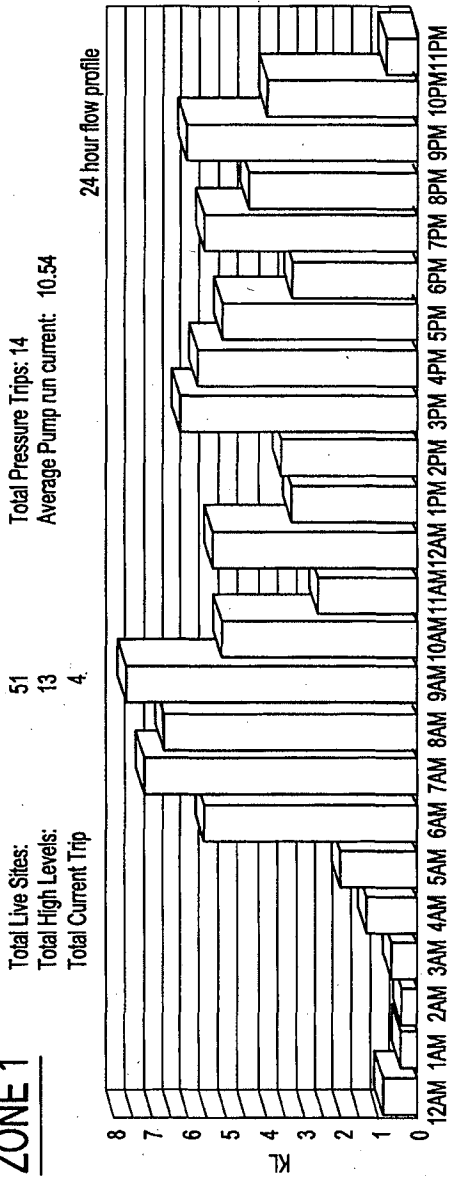

FIGURE 9A

ZONE 2

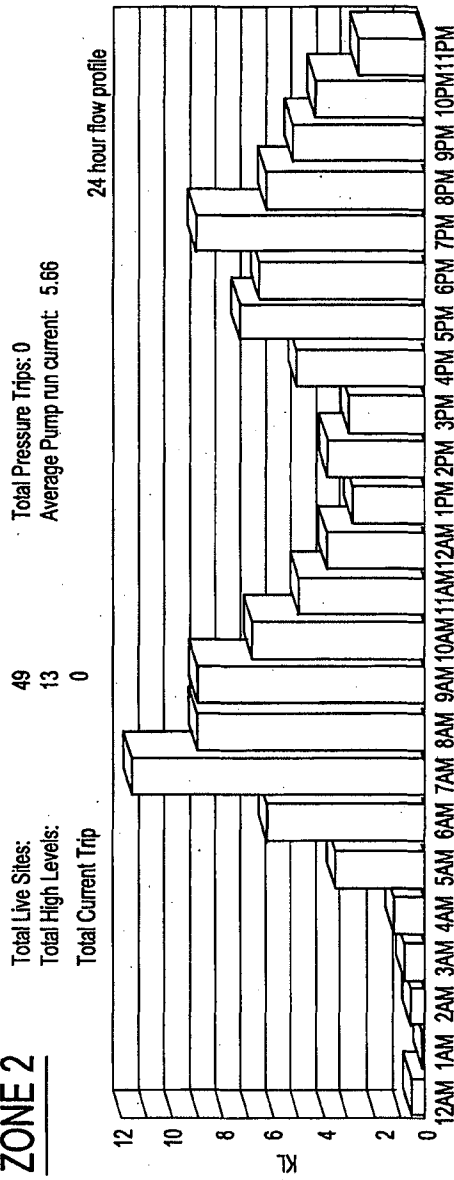

FIGURE 9B

INTERNATIONAL SEARCH REPORT

International application No.

PCT/AU2012/000903

A. CLASSIFICATION OF SUBJECT MATTER

E03F 5/22 (2006.01) F04D 15/00 (2006.01) G05D 9/00 (2006.01)

According to International Patent Classification (IPC) or to both national classification and IPC

B. FIELDS SEARCHED

Minimum documentation searched (classification system followed by classification symbols)

Documentation searched other than minimum documentation to the extent that such documents are included in the fields searched

Electronic data base consulted during the international search (name of data base and, where practicable, search terms used)

WPI and EPODOC: IPC and ECLA (E03F5, F04D15, F04C15, G05D9, G05D16) and Keywords (pump, control, sewage, sewer, water, remote, wireless, wired, lan, wan, wi_fi, transceiver, browser, internet, memory, mobile, cellular, telephone, protocol, server, monitor, alarm, measur, sense, level, float, reservoir, pressure, store, operate, command, communicate) and similar terms

C. DOCUMENTS CONSIDERED TO BE RELEVANT

Category*	Citation of document, with indication, where appropriate, of the relevant passages	Relevant to claim No.
	Documents are listed in the continuation of Box C	

 Further documents are listed in the continuation of Box C See patent family annex

* Special categories of cited documents:		
"A" document defining the general state of the art which is not considered to be of particular relevance	"T" later document published after the international filing date or priority date and not in conflict with the application but cited to understand the principle or theory underlying the invention	
"E" earlier application or patent but published on or after the international filing date	"X" document of particular relevance; the claimed invention cannot be considered novel or cannot be considered to involve an inventive step when the document is taken alone	
"L" document which may throw doubts on priority claim(s) or which is cited to establish the publication date of another citation or other special reason (as specified)	"Y" document of particular relevance; the claimed invention cannot be considered to involve an inventive step when the document is combined with one or more other such documents, such combination being obvious to a person skilled in the art	
"O" document referring to an oral disclosure, use, exhibition or other means	"&" document member of the same patent family	
"P" document published prior to the international filing date but later than the priority date claimed		

Date of the actual completion of the international search

17 October 2012

Date of mailing of the international search report

17 October 2012

Name and mailing address of the ISA/AU

AUSTRALIAN PATENT OFFICE
PO BOX 200, WODEN ACT 2606, AUSTRALIA
Email address: pct@ipaaustralia.gov.au
Facsimile No.: +61 2 6283 7999

Authorised officer

Rajeev Deshmukh
AUSTRALIAN PATENT OFFICE
(ISO 9001 Quality Certified Service)
Telephone No. 0399359622

INTERNATIONAL SEARCH REPORT		International application No.
C (Continuation). DOCUMENTS CONSIDERED TO BE RELEVANT		PCT/AU2012/000903
Category*	Citation of document, with indication, where appropriate, of the relevant passages	Relevant to claim No.
Y	US 2009/0081050 A1 (MOORE et al.) 26 March 2009 paragraphs [0023], [0025], [0036], [0037]	1-21
Y	JP 2010-203964 A (TOSHIBA CORP) 16 September 2010 & Patent Abstract of Japan, JP 2010-203964 A (TOSHIBA CORP) 16 September 2010 PAJ abstract, paragraphs [0003], [0009]-[0012]	1-21

INTERNATIONAL SEARCH REPORT

Information on patent family members

International application No.

PCT/AU2012/000903

This Annex lists known patent family members relating to the patent documents cited in the above-mentioned international search report. The Australian Patent Office is in no way liable for these particulars which are merely given for the purpose of information.

Patent Document/s Cited in Search Report		Patent Family Member/s	
Publication Number	Publication Date	Publication Number	Publication Date
US 2009/0081050 A1	26 Mar 2009	AU 2008205422 A1	05 Mar 2009
		EP 2025943 A2	18 Feb 2009
		GB 2451876 A	18 Feb 2009
		NZ 570549 A	26 Mar 2010
		US 2009081050 A1	26 Mar 2009
JP 2010-203964 A	16 Sep 2010	JP 2010203964 A	16 Sep 2010

End of Annex

Due to data integration issues this family listing may not include 10 digit Australian applications filed since May 2001.

Form PCT/ISA/210 (Family Annex)(July 2009)