



US00D762051S

(12) **United States Design Patent**  
**Ostapenko**

(10) **Patent No.:** **US D762,051 S**

(45) **Date of Patent:** **\*\* Jul. 26, 2016**

- (54) **SHOE OUTSOLE BOTTOM**
- (71) Applicant: **Skechers U.S.A., Inc. II**, Manhattan Beach, CA (US)
- (72) Inventor: **Maxim Ostapenko**, Redondo Beach, CA (US)
- (73) Assignee: **SKECHERS U.S.A., INC. II**, Manhattan Beach, CA (US)
- (\*\*) Term: **15 Years**
- (21) Appl. No.: **29/540,485**
- (22) Filed: **Sep. 24, 2015**
- (51) **LOC (10) Cl.** ..... **02-04**
- (52) **U.S. Cl.**  
USPC ..... **D2/954; D2/951; D2/957; D2/960**
- (58) **Field of Classification Search**  
USPC ..... D2/902, 906, 908, 916, 918, 925, D2/946-962, 977; 36/3 B, 22 R, 24.5, 25 R, 36/28, 32 R, 34 R, 59 C, 67 A, 103  
CPC ..... A43B 13/00; A43B 13/02; A43B 13/023; A43B 13/026; A43B 13/04; A43B 13/08; A43B 13/10; A43B 13/12; A43B 13/14; A43B 13/141; A43B 13/143; A43B 13/16; A43B 13/18; A43B 13/181; A43B 13/187; A43B 13/189; A43B 13/20; A43B 13/22; A43B 13/223; A43B 13/24; A43B 13/28; A43B 13/30; A43B 13/32; A43B 13/34; A43B 13/36  
See application file for complete search history.

D213,416 S *	3/1969	Dittmar .....	D2/955
D287,304 S *	12/1986	Peterson .....	D2/956
D367,161 S	2/1996	Shea	
D367,162 S	2/1996	Shea	
D379,861 S	6/1997	Wunsch	
D398,746 S *	9/1998	Rask .....	D2/954
D401,746 S *	12/1998	Brooks .....	D2/960
D412,777 S	8/1999	Norton et al.	
D438,368 S	3/2001	Akhidime	
D439,031 S	3/2001	Matis et al.	
D440,749 S *	4/2001	Rogers .....	D2/953
D442,357 S *	5/2001	Burt .....	D2/947
D447,856 S *	9/2001	Rake .....	D2/951
D450,429 S	11/2001	McClaskie	
D461,946 S *	8/2002	Burt .....	D2/951
D468,083 S *	1/2003	Morais .....	D2/959
D475,843 S *	6/2003	Miller .....	D2/953
D478,714 S *	8/2003	Recchi .....	D2/954
D487,840 S *	3/2004	Hillyer .....	D2/957

(Continued)

Primary Examiner — T. Chase Nelson

(74) *Attorney, Agent, or Firm* — Marshall A. Lerner; Marvin H. Kleinberg; Kleinberg & Lerner, LLP

(57) **CLAIM**

The ornamental design for a shoe outsole bottom, as shown and described.

**DESCRIPTION**

FIG. 1 is a perspective view of a shoe outsole bottom in accordance with my new design.  
 FIG. 2 is a left side view thereof;  
 FIG. 3 is a right side view thereof;  
 FIG. 4 is a top plan view thereof;  
 FIG. 5 is a bottom plan view thereof;  
 FIG. 6 is a rear elevation view thereof; and,  
 FIG. 7 is a front elevation view thereof.  
 The broken lines showing the remainder of the shoe represent unclaimed subject matter only and form no part of the claimed invention.

**1 Claim, 6 Drawing Sheets**

- (56) **References Cited**  
U.S. PATENT DOCUMENTS  
D64,914 S \* 6/1924 McDonald ..... D2/955  
D147,383 S \* 8/1947 Sheffer ..... D2/955  
D201,865 S \* 8/1965 Bingham ..... 36/59 C

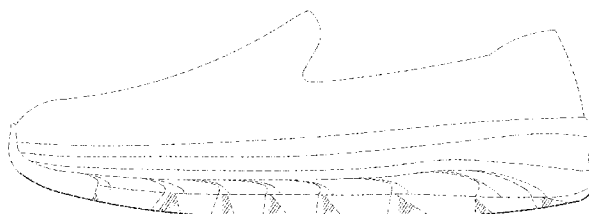
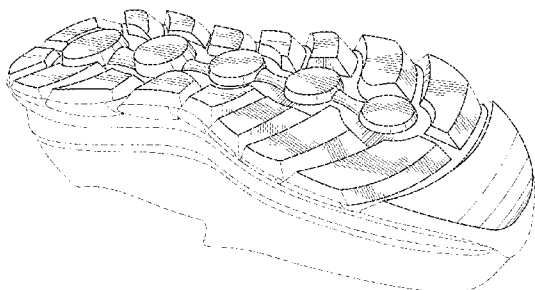

(56)

References Cited

U.S. PATENT DOCUMENTS

D495,858 S *	9/2004	McClaskie .....	D2/947	D693,551 S *	11/2013	Montross .....	D2/951
D498,042 S	11/2004	Recchi .....		D699,420 S	2/2014	Teteriatnikov .....	
D503,029 S	3/2005	Sonnergren .....		D707,930 S *	7/2014	Raysse .....	D2/951
D523,627 S	6/2006	Avar .....		D711,636 S *	8/2014	Christensen .....	D2/951
D524,017 S *	7/2006	Burg .....	D2/953	D712,123 S *	9/2014	Goldman .....	D2/951
D530,492 S *	10/2006	McClaskie .....	D2/953	D716,531 S	11/2014	Youn .....	
D540,014 S	4/2007	Turner et al. ....		D717,527 S *	11/2014	Truelsen .....	D2/951
D548,435 S *	8/2007	McClaskie .....	D2/953	D722,426 S	2/2015	Davis et al. ....	
D551,434 S *	9/2007	Nakano .....	D2/954	D723,772 S	3/2015	Miner .....	
D554,840 S *	11/2007	McClaskie .....	D2/953	D723,772 S *	3/2015	Raysse .....	D2/951
D564,192 S *	3/2008	Covatch .....	D2/953	D723,778 S	3/2015	Miner .....	
D564,741 S *	3/2008	Covatch .....	D2/953	D723,782 S	3/2015	Miner .....	
D579,184 S *	10/2008	Challe .....	D2/947	D723,782 S	3/2015	Miner .....	
D594,191 S	6/2009	Banik .....		D723,782 S	3/2015	Miner .....	
D604,488 S *	11/2009	Amphyon .....	D2/951	D723,784 S	3/2015	Miner .....	
D616,188 S *	5/2010	Chan .....	D2/957	D724,297 S	3/2015	Oliver .....	
D616,637 S *	6/2010	Taestensen .....	D2/951	D724,302 S *	3/2015	Hansen .....	D2/951
D624,737 S	10/2010	Akhidime .....		D725,356 S	3/2015	Miner .....	
D640,453 S *	6/2011	Del Biondi .....	D2/960	D725,359 S	3/2015	Miner .....	
D640,863 S	7/2011	Raysse .....		D725,878 S	4/2015	Teng-Lee .....	
D644,418 S	9/2011	Yi .....		D725,879 S *	4/2015	Teng-Lee .....	D2/951
D650,980 S	12/2011	Raysse .....		D725,880 S *	4/2015	Bramani .....	D2/951
D651,788 S *	1/2012	Raysse .....	D2/951	D725,881 S	4/2015	Weeks .....	
D655,902 S *	3/2012	Debiase .....	D2/951	D728,910 S *	5/2015	Hansen .....	D2/951
D656,720 S *	4/2012	Wawrousek .....	D2/951	D730,035 S	5/2015	Henderson .....	
D661,879 S *	6/2012	Raysse .....	D2/947	D730,638 S *	6/2015	Christensen .....	D2/951
D661,882 S *	6/2012	Raysse .....	D2/951	D734,930 S *	7/2015	Bikowski .....	D2/951
D662,295 S *	6/2012	Raysse .....	D2/951	D736,511 S *	8/2015	Mungo .....	D2/961
D662,700 S *	7/2012	Raysse .....	D2/951	D737,559 S *	9/2015	Mungo .....	D2/961
D663,927 S	7/2012	Teng-Lee .....		D740,530 S *	10/2015	Truelsen .....	D2/951
D663,929 S *	7/2012	Teng-Lee .....	D2/951	D741,587 S *	10/2015	Christopherson .....	D2/951
D667,618 S *	9/2012	Raysse .....	D2/951	2004/0098881 A1 *	5/2004	Flavio .....	A43B 3/26 36/25 R
D669,254 S	10/2012	Vestuti .....		2011/0277346 A1 *	11/2011	Peyton .....	A43B 13/20 36/29
D671,723 S	12/2012	Teteriatnikov .....		2014/0237851 A1 *	8/2014	Goldston .....	A43B 13/181 36/27
D679,488 S *	4/2013	Raysse .....	D2/951	2014/0259784 A1 *	9/2014	Jenkins .....	A43B 13/181 36/102
D680,312 S *	4/2013	Raysse .....	D2/951	2015/0040425 A1 *	2/2015	Adams .....	A43B 7/088 36/29
D683,941 S *	6/2013	Raysse .....	D2/951				
D685,984 S *	7/2013	Raysse .....	D2/951				

\* cited by examiner

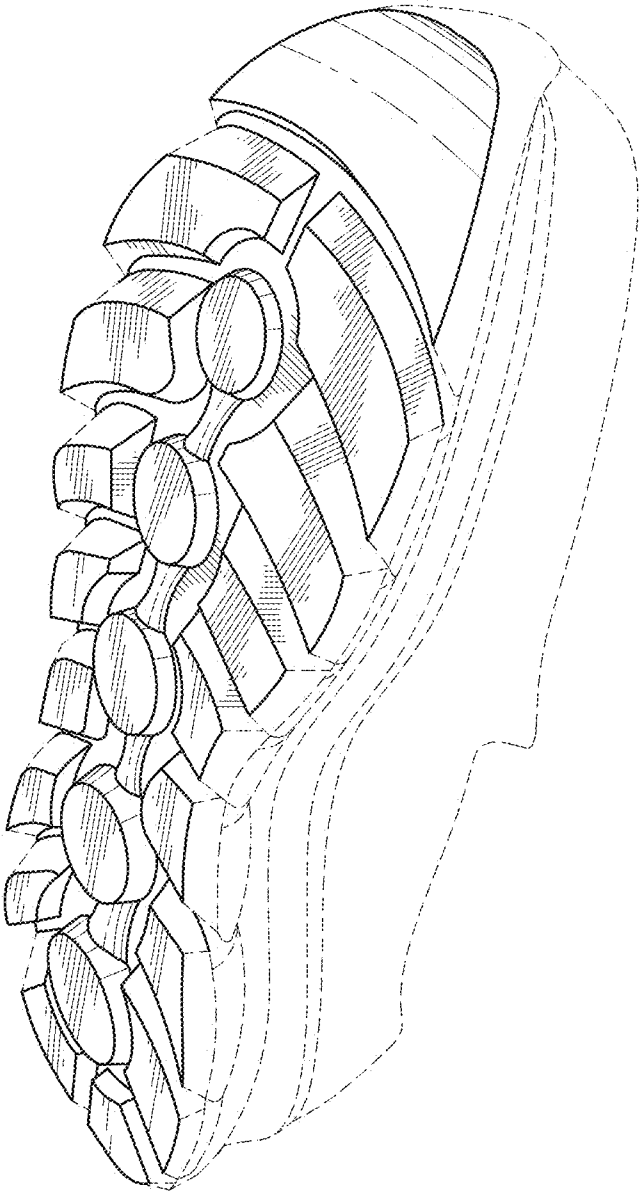

FIG. 1

FIG. 2

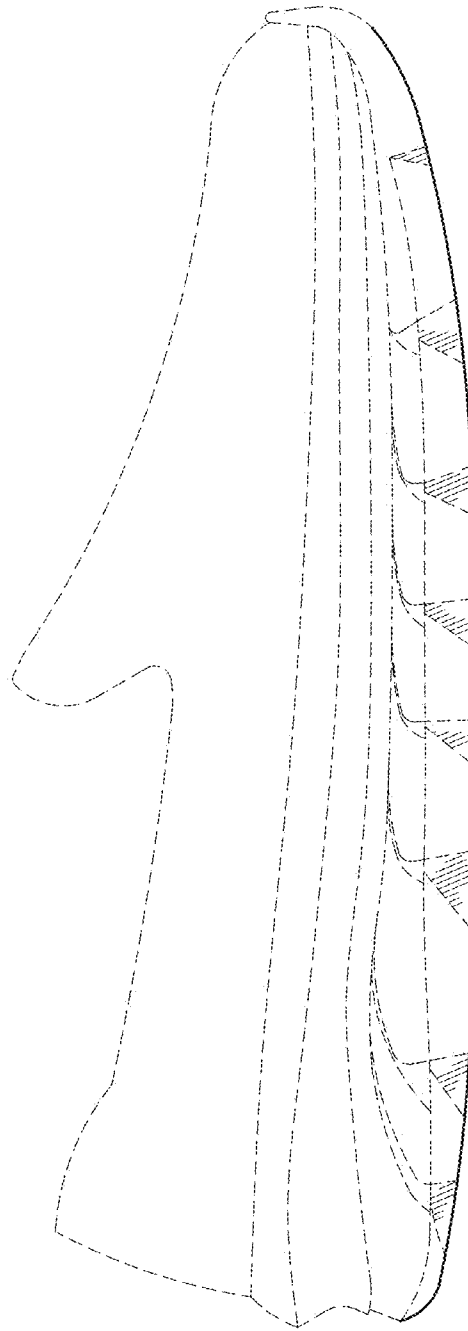
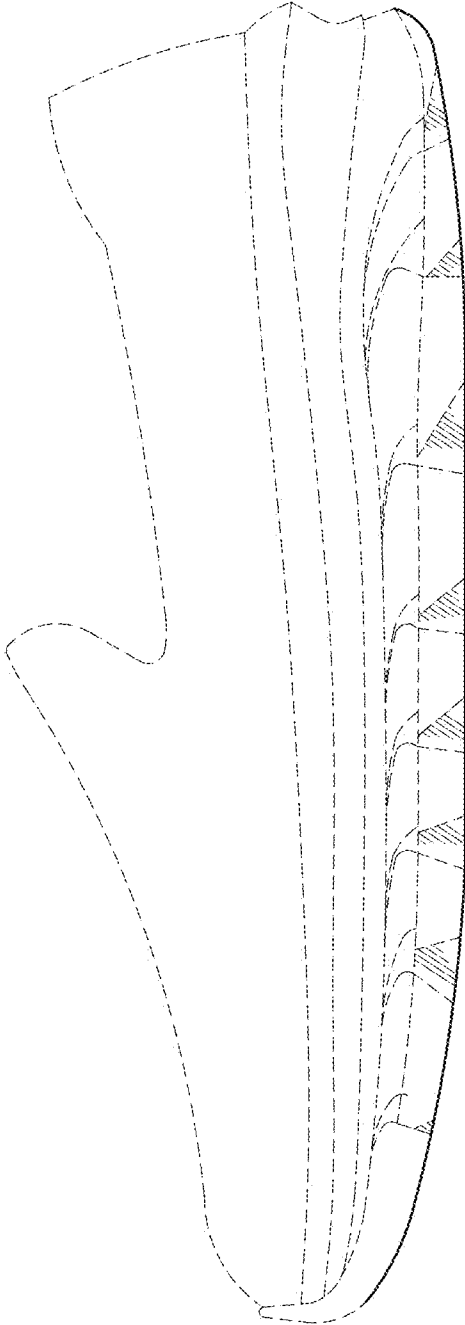
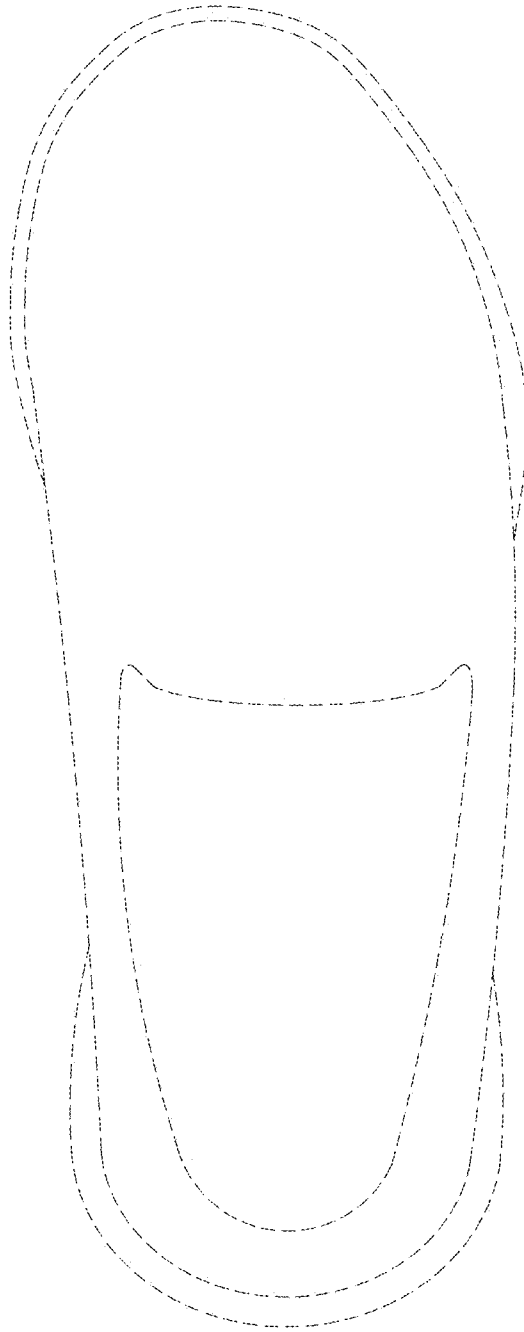

FIG. 3



*FIG. 4*



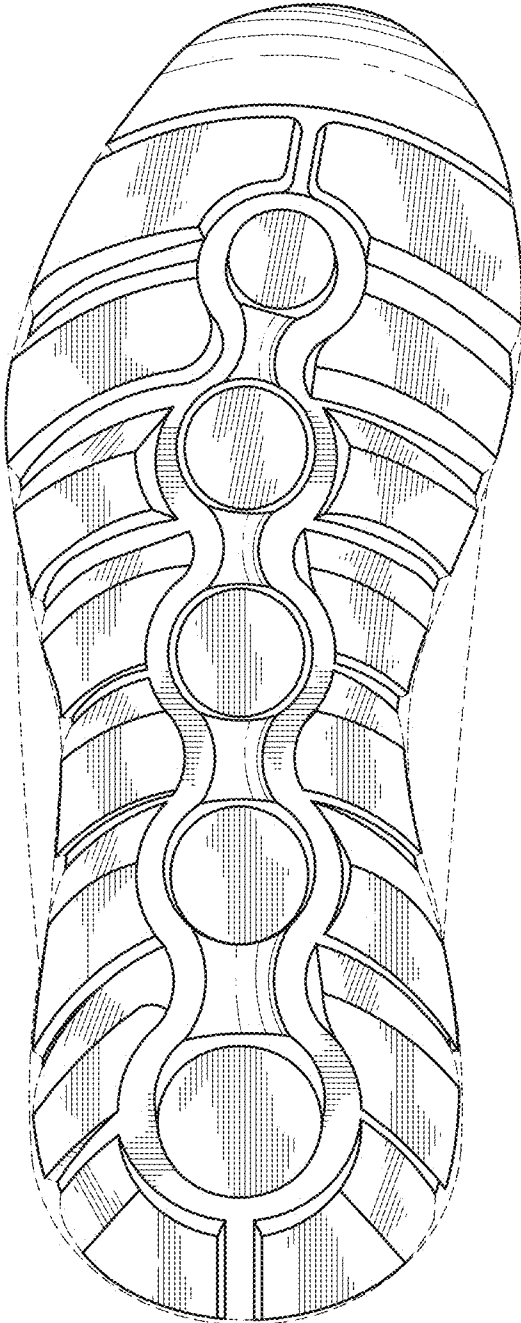

FIG. 5

FIG. 7

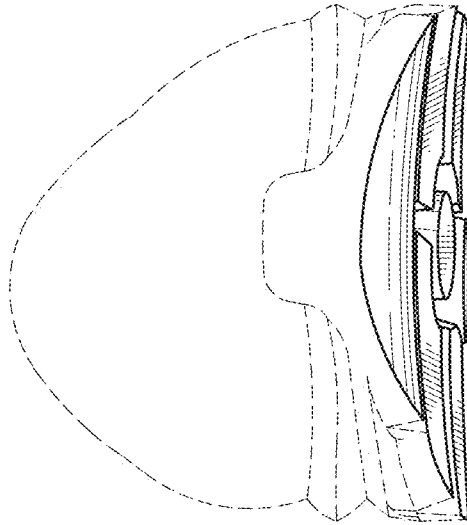

FIG. 6

