

PCTWORLD INTELLECTUAL PROPERTY ORGANIZATION
International Bureau

INTERNATIONAL APPLICATION PUBLISHED UNDER THE PATENT COOPERATION TREATY (PCT)

(51) International Patent Classification ⁶ : A61K 39/44, 39/395, C07K 16/00	A1	(11) International Publication Number: WO 97/10847 (43) International Publication Date: 27 March 1997 (27.03.97)
(21) International Application Number: PCT/US96/15219 (22) International Filing Date: 20 September 1996 (20.09.96) (30) Priority Data: 60/004,109 21 September 1995 (21.09.95) US (71) Applicant: UNIVERSITY OF UTAH RESEARCH FOUNDATION [US/US]; 210 Park Building, Salt Lake City, UT 84112 (US). (72) Inventors: JACOBS, Harvey; 22 Richard Drive, Dallas, PA 18614 (US). KIM, Sung, Wan; 1711 Devonshire Drive, Salt Lake City, UT 84108 (US). MENARD, Virginie; 130 S. 1300 E. #503, Salt Lake City, UT 84102 (US). (74) Agents: HOWARTH, Alan, J. et al.; Thorpe, North & Western, L.L.P., Suite 200, 9035 South 700 East, Sandy, UT 84070 (US).	(81) Designated States: AL, AM, AT, AU, AZ, BA, BB, BG, BR, BY, CA, CH, CN, CU, CZ, DE, DK, EE, ES, FI, GB, GE, HU, IL, IS, JP, KE, KG, KP, KR, KZ, LC, LK, LR, LS, LT, LU, LV, MD, MG, MK, MN, MW, MX, NO, NZ, PL, PT, RO, RU, SD, SE, SG, SI, SK, TJ, TM, TR, TT, UA, UG, UZ, VN, ARIPO patent (KE, LS, MW, SD, SZ, UG), Eurasian patent (AM, AZ, BY, KG, KZ, MD, RU, TJ, TM), European patent (AT, BE, CH, DE, DK, ES, FI, FR, GB, GR, IE, IT, LU, MC, NL, PT, SE), OAPI patent (BF, BJ, CF, CG, CI, CM, GA, GN, ML, MR, NE, SN, TD, TG). Published <i>With international search report. Before the expiration of the time limit for amending the claims and to be republished in the event of the receipt of amendments.</i>	
(54) Title: TARGETING OF CONJUGATES OF POLY(ETHYLENE GLYCOL) AND ANTIBODIES AGAINST GLUTAMIC ACID DECARBOXYLASE TO ISLET CELLS		
(57) Abstract A method for delaying onset of insulin dependent diabetes mellitus (IDDM) in an individual predisposed to developing the disease is disclosed. The method comprises administering a composition comprising an immunologically effective monoclonal antibody or fragment thereof against glutamic acid decarboxylase (GAD) coupled to a nonimmunogenic hydrophilic polymer that provides a hydration shell around the monoclonal antibody for inhibiting immune recognition thereof. Poly(ethylene glycol) is a preferred polymer. A method of reducing insulinitis in an IDDM patient and a composition therefor are also described.		

cells. It has been noted that up to several years prior to onset of diabetes, greater than 70% of pre-clinical IDDM patients exhibit circulating antibodies directed against islet/beta cell antigens. E.g. I. Deschamps, Life Table Analysis of the Risk of Type 1 (Insulin-dependent) Diabetes Mellitus in Siblings According to Islet Cell Antibodies and HLA Markers, 35 Diabetologia 951-57 (1992).

IDDM is characterized by cellular immunological destruction of beta cells, resulting in a lack of insulin secretion and leading to the severe pathogenesis of the disease. E.g., L.C. Harrison et al., Islet-reactive T Cells Are a Marker of Preclinical Insulin-dependent Diabetes, 89 J. Clin. Invest. 1161-65 (1992). Different parameters including genetic predisposition, e.g., I. Deschamps, 35 Diabetologia 951-57, supra, intervenous glucose tolerance (IVGT), and the presence of antibodies, T.J. Wilkin et al., Autoimmune Diabetes and the Germ Theory of Disease, 35 Diabetologia 187-89 (1992), have been shown as causative agents in the development of diabetes.

The contribution of antibodies in the development of diabetes, as an autoimmune disease, has been demonstrated by many researchers. Several preclinical antibody markers have been isolated, identified, and correlated with IDDM including antibodies against insulin, insulin receptors, islet cell surface antigens, and carboxypeptidase H. Statistical studies, e.g., U. Roll et al., Associations of Anti-GAD Antibodies with Islet Cell Antibodies and Insulin Autoantibodies in First-degree Relatives of Type I Diabetes Patients, 43 Diabetes 154-60 (1994), show that the pattern of antibody expression, especially involving insulin antibodies (IAA) and islet cell antibodies (ICA) is highly correlated to the onset of diabetes. Patients exhibiting antibodies to both IAA and ICA have a greater

"TARGETING OF CONJUGATES OF POLY(ETHYLENE GLYCOL) AND ANTIBODIES AGAINST
GLUTAMIC ACID DECARBOXYLASE TO ISLET CELLS"

CROSS-REFERENCE TO RELATED APPLICATIONS

This application claims the benefit of U.S.
5 Provisional Application No. 60/004,109, filed September
21, 1995.

BACKGROUND OF THE INVENTION

This invention relates to a method of treating
10 insulin dependent diabetes mellitus (IDDM). More
particularly, the invention relates to a method of
delaying onset of IDDM by systemically administering a
composition comprising a modified anti-glutamic-acid-
decarboxylase antibody to an individual in need thereof.

15 The pancreas is composed of two major tissues, the
acini, which secrete digestive juices into the duodenum,
and the islet cells of Langerhans, which secrete insulin
and glucagon into the blood. Insulin functions in the
storage of excess energy sources. For example, insulin
20 stimulates (a) the storage of carbohydrates in the
muscles and in the liver as glycogen, (b) the storage of
fat in adipose tissue, and (c) the uptake and storage of
amino acids as proteins in cells. Insulin's main role,
however, is in the homeostatic control of blood glucose
25 through facilitated glucose uptake into muscle cells.
At a normal blood glucose level of about 100 mg/dl, the
rate of insulin secretion is about 25 ng/min/kg. When
glucose levels rise after a meal, glucose stimulates
beta cell receptors to secrete insulin, resulting in a
30 10-25-fold increase over the basal rate. Once blood
glucose levels decrease, the beta cells rapidly turn off
insulin production and return to basal levels.

Insulin dependent diabetes mellitus (Type I, IDDM)
results from diminished secretion of insulin by the beta
35 cells. Diabetes is a process involving different stages
of disease progression: obligatory genetic
predisposition, followed by a precipitating event -
either a genetic mutation or an environmental insult,
all leading to autoimmune destruction of islet/beta

is essential for a strong immune response, since B cells are the chief antibody secreting cells. The B memory cells lack soluble antibody, yet they retain surface-bound specific antigen receptors. These long-lived
5 cells are primed for response to subsequent antigenic exposures. D.P. Stites et al., Basic and Clinical Immunology (1987); E. Harlow & D. Lane, Antibodies: A Laboratory Manual (1988).

CD8 cytotoxic T cell receptors recognize both
10 antigenic epitopes and helper T cell surface receptors. E.g., B.J. Bradley et al., CD8 T Cells Are Not Required for Islet Destruction Induced by a CD4 Islet-Specific T-Cell Clone, 41 Diabetes 1603-08 (1992). It is the infiltration, interaction, fusion, and lysis of the
15 antigen effected cell with the cytotoxic T cell that leads to cell destruction. In addition, destruction of antigen affected cells can occur through a humoral immunity process. Briefly, IgG antibodies bound to antigens will activate the complement fixing pathway
20 through their Fc fragment, thereby leading to cell death. D.P. Stites et al., Basic and Clinical Immunology (1987).

Circulating antibodies against islet/beta cell antigen (islet cell antibodies (ICA)) were first
25 observed by G.F. Botazzo et al., Islet Cell Antibodies in Diabetes Mellitus with Autoimmune Polyendocrine Deficiency, Lancet 1279-83 (1974). The specific identification and cellular location of the relevant antigens remains unknown. Initial studies proposed that
30 the ICA target (antigen) had the biochemical characteristics of a ganglioside. F. Dotta et al., Pancreatitis Islet Ganglioside Expression in Non-obese Diabetic Mice; Comparison with C57B1/10 Mice and Changes After Autoimmune B-cell Destruction, 130 Endocrinology
35 37-42 (1992). ICA can be visualized by immunofluorescence; the serum of a newly diagnosed IDDM patient is incubated with frozen diabetic pancreas

than 90% probability of developing diabetes within 6 years.

Of particular importance in the causative nature of pre-diabetic antibodies is the identification of a subset of ICA directed against glutamic acid decarboxylase (GAD). Anti-GAD antibodies have been shown to be present in about 70% of relatives demonstrating ICA and IAA antibody titers. E.g., U. Roll et al., supra. Of this population, about 66% of the patients still develop diabetes. Furthermore, studies have demonstrated that the immune system of young mice can develop tolerance to anti-GAD antibodies through the continued injection of GAD and not develop IDDM. P.Z. Zimmet et al., Latent Autoimmune Diabetes Mellitus in Adults (LADA): the Role of Antibodies to Glutamic Acid Decarboxylase in Diagnosis and Prediction of Insulin Dependency, 11 Diabetic Medicine 299-303 (1994). In this process, the enzyme GAD is not recognized as a foreign protein. Thus, autoimmune recognition does not occur and there is no destruction of beta cells and normoglycemia is exhibited.

The initial step in an automimmune response is the nonspecific recognition, phagocytosis, and processing of proteins or other molecules as foreign antigens by antigen-presenting cells (APC's): Langerhans cells (skin), dendritic cells (spleen, lymph nodes), and monocytes (blood). After phagocytosis, the partially degraded antigen fragment is transferred to a cell-surface glycoprotein known as the major histocompatibility complex class II (MHC II). B cells also assimilate and process specific antigens. Antigens bind to antibodies on the B cell surface, become assimilated, processed, and expressed by MHC II proteins, similar to APC's. The processed antigen is recognized by helper T cells through their CD4 T cell receptor. The recognition, interaction, and proliferation of B cells through helper T cell contact

-Studies with Identical Twins, 41 Diabetes 782-87 (1992). GAD is an enzyme associated with the generation of the neurotransmitter, GABA. H.J. DeAizpurua & L.C. Harrison, Glutamic Acid Decarboxylase in Insulin
5 Dependent Diabetes Mellitus, 8 Diabetes/Metabolism Reviews 133-47 (1992). GAD has a molecular weight of about 64,000, and has been shown to exist in different isomeric forms, such as GAD-65 and GAD-67. Circulating antibodies directed against a GAD-67 epitope have also
10 been discovered in Stiffman Syndrome. E. Bjork et al., GAD Autoantibodies in IDDM, Stiff-Man Syndrome, and Autoimmune Polyendocrine Syndrome Type I Recognize Different Epitopes, 43 Diabetes 161-65 (1994).

In the case of IDDM, anti-GAD antibodies are
15 becoming recognized as significant predictors for the development of diabetes; 60-70% of the patients who present anti-GAD antibodies will develop diabetes. E.g., C.H. Thivolet et al., Glutamic Acid Decarboxylase (GAD) Autoantibodies are Additional Predictive Markers
20 of Type 1 (Insulin-dependent) Diabetes Mellitus in High Risk Individuals, 35 Diabetologia 570-76 (1992). Like ICA, the presence of anti-GAD antibodies is associated with genetic MHC characteristics, thereby increasing the probability of IDDM. S.W. Serjeantson et al.,
25 Antibodies to Glutamic Acid Decarboxylase Are Associated with HLA-DR Genotypes in both Australians and Asians with Type 1 (Insulin-dependent) Diabetes Mellitus, 35 Diabetologia 996-1001 (1992). Others have shown that the presence of anti-GAD antibodies correlates with T
30 cell activation and the development of insulinitis. R. Tisch et al., Immune Response to Glutamic Acid Decarboxylase Correlates with Insulinitis in Non-obese Diabetic Mice, 366 Nature 72-75 (1993). In yet
35 another pertinent study, GAD was injected into young (prediabetic) NOD mice and GAD was found to block the development of T cell reactivity toward beta cell antigens, thereby preventing insulinitis and diabetes.

cells, and then islet ICA can be visualized using fluorescent labeled second antibodies. E.g., C.J. Greenbaum et al., Improved Specificity of ICA Assays in the Fourth International Immunology of Diabetes Serum Exchange Workshop, 41 Diabetes 1570-74 (1992); C.J. Greenbaum et al., Fifth International Serum Exchange Workshop for Insulin Autoantibody (IAA) Standardization, 35 Diabetologia 798-800 (1992). This method identifies ICA as a group of antibodies, and does not distinguish between islet or beta cell specificity. As a group of antibodies, ICA antibodies have been detected at very low levels in the average population, M. Landin-Olsson et al., Predictive Value of Islet Cell and Insulin Autoantibodies for Type 1 (Insulin-dependent) Diabetes Mellitus in a Population-based Study of Newly-diagnosed Diabetic and Matched Control Children, 35 Diabetologia 1068-73 (1992); C. Levy-Marshall et al., Islet Cell Antibodies in Normal French School Children, 35 Diabetologia 577-82 (1992), yet high titers predict a high probability of developing IDDM. E.g., A. Gottsater et al., Islet Cell Antibodies and Fasting Plasma C-peptide During the First 10 Years After Diagnosis in Patients with Diabetes Mellitus Diagnosed in Adult Age, 5 Diab. Nutr. Metab. 243-48 (1992). Furthermore, association of ICA with a genetic characteristic of major histocompatibility complex (MHC:DR3+DR4+) results in an 84% probability of developing IDDM. I. Deschamps, 35 Diabetologia 951-57, supra.

Recent research has identified antibodies directed against a beta cell antigen known as glutamic acid decarboxylase (GAD). E.g., M.R. Christie et al., Binding of Antibodies in Sera from Type 1 Diabetic Patients to Glutamate Decarboxylase from Rat Tissues-- Evidence for Antigenic and Non-antigenic Forms of the Enzyme, 35 Diabetologia 380-84 (1992); M.R. Christie, et al., Antibodies to GAD and Tryptic Fragments of Islet 64K Antigen as Distinct Markers for Development of IDDM-

current knowledge of this CPH antibody allow the evaluation of these autoantibodies as markers compared to anti-GAD and ICA antibodies.

5 The only currently approved treatment for IDDM is the daily administration of exogenous insulin. E.g., R.B. Tattersall & E. Gale, Patient Self-monitoring of Blood Glucose and Refinements of Conventional Insulin Treatment, 70 Am. J. Med. 177-80 (1981). Other experimental protocols include computer controlled
10 infusion pumps to deliver insulin in relation to blood glucose, e.g., F.J. Fogt et al., Development and Evaluation of a Glucose Analyzer for a Glucose-Controlled Insulin Infusion System (Biostator), 24 Clin. Chem. 1366-81 (1978), bio-feedback mechanisms with
15 concanavalin A-glycoylated insulin, e.g. S.W. Kim et al., A self-regulating Insulin Delivery System, Excerpta Medica 25-32 (1990), and insulin delivery devices utilizing glucose oxidase, K. Ishihara et al., Glucose Induced Permeation Through a Complex Membrane Consisting
20 of Immobilized Glucose Oxidase and a Poly(amine), 16 Polymer J. 625-42 (1984). In these treatments, exogenous insulin must be administered since all beta cell function has been previously destroyed. Another approach to treating IDDM is to transplant functioning
25 islet/beta cells into the diabetic patient. E.g., E. Reich et al., Prevention of Diabetes in NOD Mice by Injection of Autoreactive T-lymphocytes, 38 Diabetes 1647-51 (1989). Theoretically, this approach will provide euglycemia for the patient. However, the islet
30 cells are usually from a different species, and transplant-related rejection is often observed. E.g., R.P. Lanza et al., Xenotransplantation of Canine, Bovine and Porcine Islets in Diabetic Rats without Immunosuppression, 88 Proc. Nat'l Acad. Sci. USA 11100-03
35 (1991).

A different approach is to prevent or delay the development of diabetes. In some studies,

D.L. Kaufman et al., Spontaneous Loss of T-Cell Tolerance to Glutamic Acid Decarboxylase in Murine Insulin-dependent Diabetes, 344 Nature 69-72 (1993).

5 Other types of antibodies have been found in the serum of prediabetic and diabetic patients. The antibodies with the greatest significance for diagnosis are the ICA antibodies, but many other types have been studied, although their importance has yet to be determined. The finding of insulin autoantibodies in 10 the serum of prediabetic patients, prior to insulin therapy, correlates with the rate of progression of diabetes. As with the ICA antibodies, international workshops have resulted in standardization of IAA titration. C.J. Greenbaum et al., 35 Diabetologia 798-15 800, supra. On the other hand, it is possible to induce diabetes in NOD mice by transfection of specific genes related to the insulin receptor. E.g., M.A. Lipes et al., Progression to Diabetes in Non-obese Diabetic (NOD) Mice with Transgenic T Cell Receptors, 259 Science 1165-20 69 (1993). These antibodies have been reported in some studies, but their role and importance have not been clarified. E.g., G.S. Eisenbarth et al., Pathogenesis of Insulin-dependent (Type I) Diabetes Mellitus, in C.R. Kohn & G. Weiz eds., Joslin's Diabetes Mellitus 216-39 25 (13th ed., 1994). Some studies have investigated the role of islet cells surface antibodies, but the difficulty in measuring these antibodies and the lack of real evidence of their presence in prediabetic patients make this a difficult tool to estimate the onset of 30 diabetes. E.g., M. Vives et al., Reevaluation of Autoantibodies to Islet Cell Membrane in IDDM--Failure to Detect Islet Cell Surface Antibodies Using Human Islet Cells as Substrate, 41 Diabetes 1624-31 (1992). Finally, antibodies to carboxypeptidase H (CPH) have 35 been found in 30% of prediabetic patients who will develop diabetes. G.S. Eisenbarth et al., in Joslin's Diabetes Mellitus 216-39, supra. These statistics and

treatment was initiated prior to 14 days after disease onset, there were sufficient numbers of viable islets that could regenerate to resume normal glycemic conditions. Unfortunately, this procedure may lead to severely immune-compromised patients and may not be useful for human applications. Similarly, other studies demonstrate that the injection of anti-CD3 into NOD mice can prevent diabetes.

In view of the foregoing, it will be appreciated that providing a method of delaying the onset of IDDM in an individual predisposed to this disease would be a significant advancement in the art.

BRIEF SUMMARY OF THE INVENTION

It is an object of the present invention to provide a method for treating insulin dependent diabetes mellitus (IDDM).

It is also an object of the invention to provide a method for delaying the onset of IDDM in a person predisposed to developing the disease.

It is another object of the invention to provide a method for treating IDDM and delaying the onset thereof by administering a modified anti-GAD antibody to a person predisposed to developing the disease.

It is still another object of the invention to provide a composition for administering to a person predisposed to developing IDDM for delaying the onset of IDDM.

These and other objects can be achieved by providing a method for delaying onset of insulin dependent diabetes mellitus in an individual predisposed to developing the disease comprising administering to the individual an effective amount of a composition comprising (a) an immunologically active monoclonal antibody or fragment thereof against glutamic acid decarboxylase coupled to (b) a nonimmunogenic hydrophilic polymer that provides a hydration shell

immunosuppressant therapy was initiated after IDDM markers (genetic, ICA, IAA, GAD) were detected. E.g., P.J. Bingley et al., Can We Really Predict IDDM?, 42 Diabetes 213-20 (1993). Immunosuppressives, such as
5 corticosteroids, azathioprine, and cyclosporin A have been used to treat diabetes. E.g., A. Lernmark, Immune Intervention Yes, but for What Reason, for Whom, When and How?, 35 Diabetologia 1096-98 (1992). If
10 administered prior to total beta cell destruction, these agents specifically blocked cellular immune activity. The beta cells were protected from further destruction, allowing regeneration of viable cells, and transient return to euglycemia. E.g., H. Kolb et al., Immunomodulatory Drugs in Type I Diabetes, in G.S. Eisenbarth ed., Immunotherapy of Diabetes and Selected
15 Autoimmune Diseases 111-23 (1989). However, the side effects of these drugs, especially in diabetic children, outweighed their usefulness. A. Lernmark, 35 Diabetologia 1096-98, supra.

20 From an immunotherapeutic approach, overt early stage diabetes has been treated by blocking the activating receptors on T cells with monoclonal antibodies. In one such study, anti-lymphocyte serum (ALS) and antibodies directed against CD4 and Cd8 T cell
25 receptors were administered to diabetic mice. T. Maki et al., Long-term Abrogation of Autoimmune Diabetes in Non-obese Diabetic Mice by Immunotherapy with Anti-lymphocyte Serum, 89 Proc. Nat'l Acad. Sci. USA 3434-38 (1992). In this study, ALS or anti-DC4 and CD8
30 treatment given within 14 days after disease onset resulted in remission rates (euglycemia) of 75% and 65%, respectively. Euglycemia occurred within 30 days after treatment and lasted for about 200 days. Several significant points about the autoimmunity of diabetes
35 were observed. The lymphocytic antibodies were responsible for termination of the immune response, thereby allowing islet recovery. Also, if antibody

BRIEF DESCRIPTION OF THE SEVERAL VIEWS OF THE DRAWINGS

FIG. 1 shows the reactions for coupling methoxy-PEG-amine to an F(ab') fragment with a heterobifunctional crosslinker.

5 FIG. 2 shows the reactions for coupling diamino-PEG to an F(ab') fragment with a heterobifunctional crosslinker and labeling the PEG moiety with label R, such as Bolton-Hunter reagent or fluorescein isothiocyanate.

10 FIG. 3 shows a plot of diabetic incidence as a function of time for NOD mice injected weekly with 0.3 mg anti-GAD Mab (●); 0.1 mg anti-GAD Mab (○); or not injected (□).

15 FIG. 4 shows a histogram of the percentage of islets exhibiting a relative islet insulinitis score for NOD mice injected weekly with 0.3 mg anti-GAD Mab (hatched); 0.1 mg anti-GAD Mab (shaded); or not injected (unshaded).

20 FIG. 5 shows a histogram of in vitro splenocyte activation by anti-GAD Mab (unshaded) and polyclonal mouse IgG (shaded) at various Mab concentrations.

DETAILED DESCRIPTION

25 Before the present method for treating IDDM, and in particular delaying the onset thereof, is disclosed and described, it is to be understood that this invention is not limited to the particular configurations, process steps, and materials disclosed herein as such configurations, process steps, and materials may vary somewhat. It is also to be understood that the terminology employed herein is used for the purpose of describing particular embodiments only and is not intended to be limiting since the scope of the present invention will be limited only by the appended claims and equivalents thereof.

35 It must be noted that, as used in this specification and the appended claims, the singular

around the monoclonal antibody or fragment thereof for inhibiting immune recognition thereof.

Preferably, the polymer is a poly(ethylene glycol), and more preferably has a molecular weight in the range
5 of about 200 to 8,000, although higher molecular weight polymers, branched polymers, star molecules, and PEG block copolymers are also within the scope of the invention. Methoxy-PEG is a particularly preferred polymer. It is also preferred that the monoclonal
10 antibody or fragment thereof is an F(ab') fragment. Preferably, the monoclonal antibody or fragment thereof is against the GAD-65 isomer of glutamic acid decarboxylase. In one illustrative preferred embodiment, the monoclonal antibody and polymer are
15 covalently coupled together with a crosslinker.

A method for reducing insulinitis in beta cells of an individual predisposed to developing insulin dependent diabetes mellitus comprises administering to the individual an effective amount of a composition
20 comprising (a) an immunologically active monoclonal antibody or fragment thereof against glutamic acid decarboxylase coupled to (b) a nonimmunogenic hydrophilic polymer that provides a hydration shell around the monoclonal antibody or fragment thereof for
25 inhibiting immune recognition thereof.

A composition for delaying onset of insulin dependent diabetes mellitus in an individual predisposed to developing the disease comprises (a) an immunologically active monoclonal antibody or fragment
30 thereof against glutamic acid decarboxylase coupled to (b) a nonimmunogenic hydrophilic polymer that provides a hydration shell around the monoclonal antibody or fragment thereof for inhibiting immune recognition thereof.

clinical symptoms of the disease, and include delaying IDDM to the extent that the disease does not fully develop.

5 An used herein, "poly(ethylene glycol)," "PEG," and similar terms mean poly(ethylene glycol) and various derivatives thereof, such as methoxy-PEG-amine, diamine-PEG, and the like. Preferred poly(ethylene glycols) include polymers of a molecular weight of about 200 to 8,000, but higher molecular weight polymers are also
10 within the scope of the invention. PEG includes linear and branched polymers, star molecules, and PEG block copolymers formed by the coupling of at least two different PEG polymers to form a higher molecular weight polymer.

15

In the present invention, anti-GAD monoclonal antibodies (Mab) are modified to maintain binding to their cognate antigens while further preventing recognition by other aspects of the immune system. In
20 an illustrative embodiment, the anti-GAD antibody is modified by digestion with a protease and chemical reduction with a reducing agent to yield F(ab') fragments, which are then conjugated with various poly(ethylene glycol) polymers (PEG). The F(ab')
25 fragment retains the antigen-specific Fab binding fragment, while the immune and complement activating Fc fragment is removed. In addition, the poly(ethylene glycol) moiety provides an increased hydration sphere and dynamic mobility that prevents protein and cellular
30 interaction. Thus, the present anti-GAD-F(ab')-PEG composition simultaneously binds GAD and prevents or inhibits further recognition by the immune system.

35 Modern immunological techniques have made biosynthesis, isolation, and purification of an antigen-specific Mab a common laboratory procedure, E. Harlow & D. Lane, Antibodies: A Laboratory Manual (1988), hereby incorporated by reference. Animals can be immunized

forms "a," "an," and "the" include plural referents unless the context clearly dictates otherwise. Thus, for example, reference to a composition comprising "an antibody" includes reference to two or more of such antibodies, and reference to "a polymer" includes reference to one or more of such polymers.

In describing and claiming the present invention, the following terminology will be used in accordance with the definitions set out below.

As used herein, "effective amount" means an amount of the presently claimed composition to provide the selected effect and performance at a reasonable benefit/risk ratio attending any medical treatment. The guidance provided herein is sufficient to permit a person skilled in the art to determine appropriate dosages without undue experimentation.

As used herein, "administering" and similar terms mean delivering the composition to the individual being treated such that the composition is capable of being circulated systemically to the parts of the body where the antibody portion of the composition can bind its cognate antigen, e.g. islet cells. Thus, the composition is preferably administered to the individual by systemic administration, typically by subcutaneous, intramuscular, or intravenous administration, or intraperitoneal administration. Injectables for such use can be prepared in conventional forms, either as a liquid solution or suspension or in a solid form suitable for preparation as a solution or suspension in a liquid prior to injection, or as an emulsion. Suitable excipients include, for example, water, saline, glycerol, ethanol, and the like; and if desired, minor amounts of auxiliary substances such as wetting or emulsifying agents, buffers, and the like can be added.

As used herein, "delaying onset" of IDDM and similar terms mean delaying the date wherein an individual predisposed to developing IDDM exhibits

humans have been targeted to cell surface antigens presented on the tumor cells. The Mab's can destroy tumor cells through inhibition of these surface receptors involved in metabolic activity, or through signaling events. Increased therapeutic activity of drugs against tumors has been achieved through coupling cytotoxic drugs with Mab's, thus directing the agent directly to the tumor mass. S. Ramakrishnan, Current Status of Antibody-toxinconjugates for Tumor Therapy, in P. Tyle & B.P. Ram eds., Targeted Therapeutic Systems 189-215 (1990). In addition, liposomes bound with Mab F(ab') fragments have also been used in antitumor treatment. The liposomes act as a drug reservoir, which can be deposited and accumulated in the vicinity of the tumor mass through the targeting or homing properties of the Mab/F(ab') fragment. Therefore, Mab's can be administered to an individual such that the Mab's bind to and accumulate on a selected target antigen.

Mab's against the specific beta cell antigen, GAD, can be prepared according to methods well known in the art. G. Kohler & C. Milstein, Continuous Cultures of Fused Cells Secreting Antibody of Pre-defined Specificity, 256 Nature 495-97 (1975); Wunderlich et al., 17 Eur. J. Cancer Clin. Oncol. 719 (1981); Schlom et al., 77 Proc. Nat'l Acad. Sci. USA 6841 (1980); E. Harlow & D. Lane, Antibodies: A Laboratory Manual (1988), hereby incorporated by reference. A hybridoma cell line generating anti-GAD-IgG is also available from the ATCC (accession no. HB184).

The Mab generated against GAD is digested to obtain the F(ab') fragment, according to methods well known in the art. J. Rousseaux et al., Optimal Conditions for the Preparation of Proteolytic Fragments from Monoclonal IgG of Different Rat IgG Subclasses, 121 Meth. Enzymol. 663-69 (1986); S.I. Wie et al., Characterization of the Proteolytic Fragments of Bovine Colostral IgG¹, 121 J.

with a specific antigen to generate high plasma titers of a selected antigen. Concurrently, primed B cells are produced that synthesize the specific antibody. Primed B cells (plasma cells) are then fused with a myeloma cell line to produce large quantities of the antibody. Through cell screening procedures, these hybridoma cells can be selected for the specific Mab desired and will produce the specific Mab either in cell culture or after injection into a host animal.

As is well known in the art, antibodies of the IgG class are divalent molecules. The so-called Fab portion binds with the antigen, and the Fc portion can bind with complement proteins or with other immunity-related cells, such as T cells and macrophages, thereby eliciting another antigenic-like component. However, an intact IgG molecule can be reproducibly digested by papain to yield single Fab fragments or with pepsin to obtain $F(ab')_2$ fragments, both of which lack the Fc domain. Digestion with pepsin cleaves the $F(ab')_2$ fragment below the disulfide hinge region. Thus, chemically reducing the disulfide bonds between the hinge region of the $F(ab')_2$ fragment yields two $F(ab')$ fragments, each with free, reactive sulfhydryl groups. Since the antigen binding region is associated with the V (variable) region of the F(ab) domain, $F(ab')$ fragments maintain the same antigen binding properties as the intact IgG molecule. Such $F(ab')$ fragments are advantageous because of the availability of free sulfhydryl groups for subsequent formation of covalent chemical linkages with fluorescent labels, anticancer drugs, polymers, and the like.

Furthermore, Mab's and fragments thereof have been used in targeted drug delivery. P. Tyler & B.P. Ram, Monoclonal Antibodies, Immunoconjugates and Liposomes as Targeted Therapeutic Systems, in P. Tyle & B.P. Ram eds., Targeted Therapeutic Systems 3-24 (1990). Antibodies administered to experimental animals and

hydrophilic surfaces, due to the hydrating effect of PEG. More importantly, protein (albumin and other plasma proteins) adsorption was greatly reduced, resulting from the high chain motility, hydration sphere, and protein exclusion properties of PEG.

PEG MW 3,400 was determined as an optimal size in surface immobilization studies, K.D. Park et al., Blood Compatibility of SPUU-PEO-Heparin Graft Copolymers, 26 J. Biomed. Mat. Res. 739-45 (1992), while PEG MW 5,000 was most beneficial in decreasing protein antigenicity, F.M. Veronese et al., in J.M. Harris ed., Poly(Ethylene Glycol) Chemistry--Biotechnical and Biomedical Applications 127-36, supra.

15

Example 1

Purification of Antibodies from Cell Culture

A hybridoma cell line producing anti-GAD-IgG (IgG₁), ATCC no. HB184, was stored frozen (-20°C). An aliquot of frozen cells was thawed and suspended in a tissue culture flask containing 90% Dulbecco's modified Eagle medium with 4.5 g/l glucose and 10% fetal bovine serum (Hyclone, Logan, Utah). The medium was renewed every 2-3 days by dilution with fresh medium to maintain a cell density between 10⁵ and 10⁶ cells/ml. The colony was maintained at 37°C under 6.5% CO₂ atmosphere.

The ability of the cell suspension to secrete anti-GAD-IgG was continually monitored using an enzyme linked immunosorbent assay (ELISA). In this assay, GAD (Sigma Chemical Co., St. Louis, MO) was dissolved in a coating buffer (50 mM sodium phosphate, 1.2 M NaCl, pH 7.5) and the solution (0.5 mg/ml) was transferred to wells of a microplate (50 µl/well) and incubated for 1 hour at 37 °C. The wells were washed with 200 µl of blocking buffer (10 mM Tris, 1 mM EDTA, 150 mM NaCl, 0.02% Tween 20, 1% bovine serum albumin, pH 7.3) and then incubated in 250 µl of blocking buffer for 1 hour at 37°C. After incubation, the blocking buffer was removed and the

Immunol. 98-104 (1978), hereby incorporated by reference. To further increase the immune reactivity of the F(ab') fragment, poly(ethylene glycol) (PEG) is conjugated to the F(ab') molecule. PEG is a linear or
5 branched, neutral polyether, available in a broad range of molecular weights, and is soluble in water and most organic solvents. PEG is effective at excluding other polymers or peptides from its presence when in water, primarily through its high dynamic chain mobility and
10 hydrophilic nature, thus creating a water shell or hydration sphere when attached to other proteins or polymer surfaces. PEG is nontoxic, non-immunogenic, and approved by the Food and Drug Administration for internal consumption.

15 PEG conjugated polyers, proteins, or enzymes have demonstrated bioactivity, non-antigenic properties, and decreased clearance rates when administered in animals. F.M. Veronese et al., Preparation and Properties of Monomethoxypoly(ethylene glycol)-modified Enzymes for
20 Therapeutic Applications, in J.M. Harris ed., Poly(Ethylene Glycol) Chemistry--Biotechnical and Biomedical Applications 127-36 (1992). This is due to the exclusion properties of PEG in preventing recognition by the immune system. In addition, PEG has
25 been widely used in surface modification procedures to decrease protein adsorption and improve blood compatibility. S.W. Kim et al., Nonthrombogenic Bioactive Surfaces, 516 Ann. N.Y. Acad. Sci. 116-30 (1987); H. Jacobs et al., Surface Modification for
30 Improved Blood Compatibility, 12 Artif. Organs 500-01 (1988); K.D. Park et al., Synthesis and Characterization of SPUU-PEO-Heparin Graft Copolymers, 29 J. Poly. Sci, Part A 1725-31 (1991). Hydrophobic polymer surfaces, such as polyurethanes and polystyrene were modified by
35 the grafting of PEG (MW 3,400) and employed as nonthrombogenic surfaces. In these studies, surface properties (contact angle) were more consistent with

native and denaturing conditions. The activity of the anti-GAD-IgG fraction was estimated by ELISA as described above. This procedure typically resulted in a yield of about 70-80% of the initial anti-GAD-IgG concentration.

Example 2

Purification of Antibodies from Ascites Fluid

Ascites is an intraperitoneal fluid extracted from mice with peritoneal tumors. Ascites fluid results from hybridoma cells being injected intraperitoneally into mice for growth of the hybridoma cells and Mab production. The hybridoma cells grow to high densities in the peritoneal cavity and continually secrete antibodies specific to the hybridoma cell line. Typically, antibody production by this method yields approximately 3 ml of ascites fluid per mouse, containing between 5 and 10 mg/ml of IgG, representing between 90-98% of the crude antibody titer.

Retired Breeders BALB/c mice were purchased from Jackson Laboratory. The mice were primed with pristane, which acts as an intraperitoneal irritant to recruit nutrients, monocytes, and lymphoid cells into the peritoneum, thereby creating a favorable growth environment for the hybridoma cells. The mice were then injected with hybridoma cells (ATCC no. HB184) based on the following timetable. Day 0 is the end of the isolation period, upon which the mice were each injected intraperitoneally with 0.5 ml of pristane. On day 3, each mouse was again injected with pristane as before. On day 10, each mouse was injected intraperitoneally with 0.5 ml of hybridoma cell suspension (ATCC no. HB184) containing 10^6 cells per ml. Between days 20 and 25, the mice were euthanized by carbon dioxide asphyxiation, and the ascites fluid was extracted from the intraperitoneal cavity. After about 25 days, the animals were euthanized with CO_2 gas, and the ascites fluid was

microplate was dried. Duplicate dilutions (50 μ l) of samples containing anti-GAD (IgG, F(ab'), or F(ab')-PEG) (serum or dilutions of chromatographic fractions) were placed in the wells and incubated for 2 hours at 37°C, followed by 3 washes with washing buffer (blocking buffer without BSA). Rabbit anti-IgG₁ mouse immunoglobulin conjugated with alkaline phosphatase, at a concentration of 1/200 in blocking buffer, was added to all wells and incubated for 2 hours at 37°C, followed by 3 washes with washing buffer. The wells were then incubated with p-nitrophenol phosphate chromogen at 1 mg/ml in 1 M diethylethanolamine buffer for 40 minutes at room temperature. The optical density at 405 nm was then determined using a microplate autoreader (EL311, Bio-Tek Instruments). These values were compared to standard curves prepared with known anti-GAD concentrations to extrapolate the anti-GAD antibody concentration.

The IgG-containing cell culture medium was isolated by centrifuging the cell suspension for 10 minutes at 1400 g and discarding the cell pellet. The supernatant containing anti-GAD-IgG was then concentrated 10 to 15 times against a sodium phosphate buffer with a concentrator (Centriprep, MWCO = 100,000).

The concentrated medium was then filtered through a 0.2 μ m filter (Sterile Acrodisc, Gelman Sciences) and loaded onto a DEAE-cellulose column, previously equilibrated with 25 mM sodium phosphate pH 7.3. The bound proteins were eluted with PBS buffer at pH 7.33 (40 mM dibasic sodium phosphate, 10 mM monobasic sodium phosphate, 1.5 M NaCl) at a flow rate of 1 ml/minute. After each run, the column was rinsed with 2 volumes of 0.1 M HCl, followed by 2 volumes of 0.1 M NaOH, and reequilibrated with 25 mM sodium phosphate, pH 7.3. Typically, antibodies were eluted in the non-retained fraction. The purity of the fraction was characterized by electrophoresis (Phastgel 8/25, Pharmacia) under

purification step, a GAD-immobilized affinity column was prepared that binds only anti-GAD-IgG. CDI-activated SEPHAROSE beads (Pierce Chemical Co.) were covalently bound to GAD through ϵ -amino groups of lysine residues. The beads were prepared and the GAD coupled to the beads according to the manufacturer's specifications. The Mab preparation was dissolved in 0.1 M borate buffer (pH 8.5) and added to the CDI-activated bead slurry (about 2 mg GAD/ml of beads) and gently mixed overnight at 4°C. The beads were filtered and washed with 2 M Tris (pH 8.0) to block remaining CDI groups. The Mab solution in PBS was then bound to the beads packed in a column. The column was washed with 10 volumes of PBS to remove unbound IgG. Anti-GAD-IgG was displaced and eluted by an ionic strength gradient. The purified fractions were pooled, dialyzed, lyophilized, and stored at -20°C.

Example 3

Preparation of Anti-GAD-F(ab') Fragments

The anti-GAD-IgG prepared according to the procedures of either Example 1 or Example 2 was enzymatically digested and then chemically reduced to obtain F(ab') fragments, which could then be coupled to PEG. The rationale behind this procedure is to obtain an antibody fragment capable of binding to the GAD antigen yet which lacks the Fc domain, and is conjugated with PEG to further decrease protein and cellular interactions.

Digestion of intact IgG to yield F(ab')₂ domains is a common laboratory procedure. Anti-GAD-IgG was dissolved in PBS at a concentration of 1-2 mg/ml, and then 1 ml of 100 mM sodium citrate (pH 4.2) was added. The pH of the solution was maintained at pH 4.2 with the addition of 0.1 M acetic acid. Pepsin (1 mg/ml), corresponding to a ratio of 6 mg pepsin per 33 mg anti-GAD-IgG, was added to the Mab solution and incubated for 12 hours at 37°C. A person of ordinary skill in the art

extracted from the peritoneal cavity. The fluid was centrifuged and the pellet containing the red cells and the fibrin clot was discarded. The ascites fluid was then stored at -20°C before purification.

5 The anti-GAD-IgG from the ascites fluid was purified by precipitation with saturated ammonium sulfate (SAS), followed by anion exchange chromatography and protein A-SEPHAROSE chromatography. The ascites
10 fluid from 10 mice was slowly added to an equal volume of SAS at 4°C under agitation. The solution was centrifuged and the supernatant was separated from the precipitate, both being retained. The pellets were redissolved in PBS and precipitated again with an equal
15 volume of SAS, the supernatant was reprecipitated with 0.5 volume of SAS, and then the two mixtures were incubated overnight at 4°C. After incubation, the two solutions were centrifuged, the supernatant of each was discarded, and the pellets were redissolved in a volume
20 of PBS corresponding to 0.25 of the initial volume of ascites fluid. The solutions were dialyzed overnight at 4°C, filtered through a 0.2 μ m filter, and eluted on a DEAE-cellulose column, as described in Example 1.

 Depending on the purity, a second chromatographic purification on a protein A-SEPHAROSE column may be
25 necessary. The Mab-containing fraction was diluted with an equal volume of binding buffer (1.5 M glycine, 3 M NaCl, pH 8.9). The bound protein was eluted from the protein A column with 0.1 M sodium citrate, pH 6.0, and subsequently with 0.1 M sodium citrate, pH 3.0. After
30 each purification, the column was rinsed with two volumes of 6 M guanidine. Typically, the anti-GAD antibody emerged as a sharp peak eluted in 0.1 M sodium citrate, pH 6.0. The yield of the anti-GAD-IgG from ascites fluid was typically 30-40%.

35 It was anticipated that the antibodies isolated during the previous procedures were a mixture of anti-GAD and indigenous mouse antibodies. As a final

antigenicity of foreign immunogenic proteins and enzymes. Therefore, PEGs of various molecular weights are coupled to the F(ab') fragments through the sulfhydryl groups thereof. These anti-GAD-F(ab')-PEG
5 compositions maintain ability to bind to islet/beta cells while the PEG moiety masks the remainder of the F(ab') molecule from eliciting additional immunological events.

PEG coupling to F(ab') fragments can use a
10 heterobifunctional crosslinking agent, such as sulfo-succinimidyl 4-(N-maleimidomethyl)cyclohexane-1-carboxylate (sulfo-SMCC; Pierce Chemical Co.). This agent is first coupled to an amine group of methoxy-PEG-amine ($\text{CH}_3\text{-[O-CH}_2\text{-CH}_2\text{]}_n\text{-NH}_2$) and then is linked to the
15 F(ab') fragment by the sulfhydryl group thereof (FIG. 1).

Methoxy-PEG-amine, with a molecular weight ranging from about 200 to 8,000 (2×10^{-4} moles) is dissolved in 0.1 sodium phosphate, pH 9.0. A 0.5 molar equivalent of sulfo-SMCC (0.044 mg, 1×10^{-4} moles) is added and the
20 reaction proceeds for 24 hours at 4°C.

A cationic exchange column is used to separate the reaction mixture into substituted and unsubstituted SMCC-PEG derivatives. The reaction mixture containing 100 mg of PEG derivatives is applied to a MONO S
25 chromatography column (Pharmacia) connected in line with a fast protein liquid chromatography (FPLC; Pharmacia) system. A linear gradient of NaCl is used to elute the PEG derivatives, wherein the substituted and unsubstituted derivatives elute at different ionic
30 strengths. The eluate is monitored with a UV detector set at the maximum absorbance of the maleimide group. The peak corresponding to the pure substituted SMCC-PEG is collected, dialyzed against distilled water, lyophilized, and stored at -20°C.

can modify the incubation time and ratio of pepsin to antibody, if necessary, to obtain an optimal yield of $F(ab')_2$ fragments. The digestion reaction was terminated by adjusting the pH of the solution to pH 6.5 with 0.1 M carbonate buffer (pH 9.5). The reaction mixture was then immediately loaded onto a size exclusion chromatography column (HILOAD 16/60, Pharmacia).

Additional purification of the $F(ab')_2$ fragments was performed on a protein A column. The Fc fragments and intact IgG molecules bind to protein A, whereas the $F(ab')_2$ fragments do not. The $F(ab')_2$ peak was identified by UV spectroscopy at 280 nm, and the $F(ab')_2$ fractions were collected, lyophilized, and stored at -20°C .

The disulfide bonds joining the two heavy chain fragments of the $F(ab')_2$ were reduced with dithiothreitol (DTT) to yield two $F(ab')$ fragments per $F(ab')_2$ fragment, each with free, reactive sulfhydryl groups. An aliquot of $F(ab')_2$ fragments (0.67 ml at 3 mg/ml) was added to 0.23 ml of buffer (100 mM sodium acetate, 88 mM NaCl, pH 5.5) and 0.1 ml of 200 mM DTT, and then was gently mixed at room temperature for 90 minutes.

Separation of unreacted $F(ab')_2$ fragments and reagents was performed on a PD10 GPC column using 100 mM sodium acetate, 88 mM NaCl, pH 5.5, as the elution buffer. Chromatography was performed in a nitrogen atmosphere (in a glove box) with all reagents and buffers thoroughly degassed and flushed with nitrogen. The elution volume containing the $F(ab')$ fragments was determined by UV spectroscopy at 280 nm.

Example 4

Activation of Methoxy-PEG-amine

As discussed previously, poly(ethylene glycols) (PEGs) with molecular weights between about 2,000 and 8,000 have been used to prevent plasma protein adhesion on blood contacting surfaces and to decrease the

amine (0.5 g) is dissolved in 0.1 M sodium borate (pH 8.5) to a final concentration of 0.1 mg/ml and transferred to an ice bath. About 1 mCi of ¹²⁵I-labeled Bolton-Hunter reagent is added to a 1.5 ml tube at 0°C, and the solvent is evaporated with nitrogen gas. The SMCC-PEG-amine solution is added to the dried Bolton-Hunter reagent and permitted to react for 15 minutes on ice. An equal volume of "stop" solution (0.5 M ethanolamine, 10% glycerol, 0.1% xylene cyanol in 0.1 M sodium phosphate, pH 8.5) is added and incubated for 5 minutes at room temperature. Purification will be accomplished by dialysis (MWCO 3,500) against distilled water. The purified product is then lyophilized and stored at -20°C.

15

Example 7

Fluorescein Labeling of Activated PEG

In this example, the monosubstituted SMCC-PEG-amine of Example 5 is labeled with fluorescein isothiocyanate (FITC). SMCC-PEG-amine (2 mg/ml) is dissolved in 0.1 M sodium carbonate (pH 9.0). FITC is dissolved in dimethyl sulfoxide at a concentration of 1 mg/ml. FITC is slowly added to the SMCC-PEG-amine solution with stirring until a concentration of 0.05 ml/mg of SMCC-PEG-amine is reached, and then the reaction is permitted to proceed in the dark for 8 hours at 4°C. A stop solution (50 mM ammonium chloride, 0.1% xylene cyanol, and 5% glycerol) is added and incubated for 2 hours at 4°C. The resulting SMCC-PEG-FITC is purified and isolated by dialysis in the dark at 4°C against distilled water. The final compound is then lyophilized and stored at -20°C.

20
25
30

Example 8

Coupling of Anti-GAD-F(ab') to Activated PEG

In this example, a PEG intermediate prepared according to the procedure of Examples 4, 6, or 7 is

35

Example 5

Activation of Diamino-PEG

For cell staining and whole body perfusion (pharmacokinetic) evaluations, it is useful to label anti-GAD-F(ab')-PEG with, for example, a radioactive or fluorescent label. In vivo therapeutic applications of the anti-GAD-F(ab')-PEG generally do not require such labels. Current methods of labeling antibodies involve forming conjugates through amine groups (fluorescent or ^{125}I labels) or through oxidation of tyrosine residues (^{125}I label). These labeling methods can interfere with antibody binding through reaction with the active site of the antibody. Therefore, this example shows coupling of the label to the PEG moiety. The labeled PEG moiety is later coupled to the F(ab') fragment. This procedure assures that labeled and unlabeled compositions have similar affinities for the antigen.

The procedure of Example 4 is followed with the exception that diamino-PEG ($\text{H}_2\text{N}-[\text{O}-\text{CH}_2-\text{CH}_2]_n-\text{NH}_2$) is used instead of methoxy-PEG-amine. The aim is to modify one amine group of the diamino-PEG while leaving the other amine group available for reaction with a label (FIG. 2). The reaction of diamino-PEG with sulfo-SMCC results in a mixture of di-, mono-, and un-substituted SMCC-PEG derivatives. This mixture is separated according to the procedure of Example 4. Elution with low ionic strength buffer results in elution of the disubstituted SMCC-PEG derivatives (both amine groups coupled, no ionic binding). Monosubstituted and unsubstituted PEGs elute at higher ionic strengths. The pure monosubstituted SMCC-PEG is collected, dialyzed against distilled water, lyophilized, and stored at -20°C .

Example 6

 ^{125}I Labeling of Activated PEG

In this example, the monosubstituted SMCC-PEG-amine of Example 5 is labeled by iodination. The SMCC-PEG-

mice spontaneously develop diabetes within 16 weeks of birth and demonstrate cell pathology and organ system failure similar to humans. Generally, overt diabetes begins at about 12 weeks of age and is observed in
5 nearly 90% of females and 20% of males within 16 weeks. The animals display preclinical antibody titers, insulinitis within 4-6 weeks, and cell infiltration (macrophage, T cell, and B cell) prior to beta cell destruction, as observed in humans. They develop
10 clinical symptoms such as polyuria, glycosuria, and loss of weight, as well as hyperglycemia, increased hemoglobin A1 (glycosylated hemoglobin), and deficit of intrinsic insulin production. Extensive studies on gene manipulation, immunotherapy, and lymphocyte inhibition
15 have established the similarity of IDDM between NOD mice and humans. Therefore, the NOD mouse is an animal model viewed by one skilled in the art as being reasonably predictive of utility of a treatment for IDDM in humans.

In this example, a group of NOD mice was
20 administered anti-GAD Mab prepared by the procedure of Example 2 by weekly intraperitoneal injection with either 0.1 or 0.3 mg of the Mab beginning at 7 weeks of age. Controls were not injected. The animals were weighed and their blood glucose levels determined
25 weekly. Blood glucose levels were determined by cutting the tail and collection a blood sample (about 150 μ l) in a capillary tube. A portion of the blood was placed on commercial glucose test strips and the blood glucose levels determined. Prior to experimental evaluation,
30 hyperglycemic animals received 0.3-0.5 IU of 50:50 regular/NPH insulin twice daily. Animals were considered to be diabetic with a blood glucose level of >200 mg/dl. FIG. 3 shows that the mice injected with anti-GAD Mab exhibited a substantial reduction in
35 disease incidence, and those animals that did develop diabetes did so at a substantially later date than controls. These results show that administration of

coupled to anti-GAD-F(ab') prepared according to the procedure of Example 3. All of the PEG intermediates described have maleimide groups for coupling to the sulfhydryl moieties of F(ab') fragments. The purified
5 anti-GAD-F(ab') fragments are added to solutions of the selected PEG intermediate in a molar ratio of 3 PEG intermediates to 2 F(ab') fragments in 100 mM sodium acetate, 88 mM NaCl, pH 5.5. The reaction proceeds in a nitrogen atmosphere for 24 hours at 4°C.

10 Purification of the anti-GAD-F(ab')-PEG is accomplished by equilibrium dialysis at 4°C. Appropriate precautions are taken for FITC-labeled (dark) and radioactively-labeled compositions. The reactions products are placed in cellulose acetate
15 dialysis bags (MWCO <14,000) and dialyzed against PBS for 48 hours with frequent changes of buffer. The higher molecular weight anti-GAD-F(ab')-PEG is retained in the bag, while unreacted PEG intermediates are removed.

20 The protein content of the purified composition is determined by standard protein assay, e.g., M. Bradford, A Rapid and Sensitive Method for the Quantitation of Microgram Quantities of Protein Utilizing the Principle of Protein Dye Binding, 72 Anal. Biochem. 248-54 (1976).
25 Labeled compositions are assayed by, for example, fluorescence for FITC-labeled compositions or gamma counting for ¹²⁵-labeled compositions.

Example 9

30 In Vivo Treatment of NOD Mice with Anti-GAD Mab

The non-obese diabetic (NOD) mouse is an excellent model to study Type I diabetes in relation to humans. H. Ikegami et al., Immunogenetics and Immunopathogenesis of the NOD Mouse, in G.S. Eisenbarth ed., Immunotherapy
35 of Diabetes and Selected Autoimmune Diseases 24-31 (1980); S. Makino et al., Breeding of a Non-obese, Diabetic Strain of Mice, 12 Exp. Anim. 1-15 (1980). NOD

Example 13

In this example, 8-week-old NOD mice were sacrificed and their spleens were removed aseptically and placed in ice-cold RPMI 1640 medium. Splenocytes were extracted by disrupting the spleens in a solution containing 0.15 M Tris, 0.83% NH_4Cl , and then passing the cells through a fine wire mesh. Splenocytes (5×10^6 cells/well) were cultured for 4 days in different concentrations of anti-GAD Mab (0 to 10 $\mu\text{g}/\text{well}$) or polyclonal mouse IgG (0 to 10 $\mu\text{g}/\text{well}$; Zymed). The extent of cell proliferation in each cell was assayed using a colorimetric technique using microtetrazolium (MTT). Thus, MTT was dissolved in sterile PBS, pH 7.3, at a concentration of 5 mg/ml and then filter sterilized. This solution (25 μl) was added to each well. Incubation was continued for 4 hours, after which 100 μl of a solubilizing solution (20% (w/v) SDS, 50% dimethylformamide, 50% H_2O , adjusted to pH 4.7 by addition of acetic acid and HCl) was added to each well, and incubation was continued for 4 additional hours. The absorbance of each well was then read at 570 nm. MTT reacts with an enzyme in metabolically active cells such that it is converted to a product that absorbs at 570 nm. Thus, the absorbance measured in each well is proportional to the number of viable cells per well.

FIG. 5 shows the results of these experiments demonstrating the effects of the anti-GAD Mab on splenocyte cells. The incidence of splenocyte activation by anti-GAD Mab demonstrated a direct effect of anti-GAD Mab on lymphocyte activation. This indicates that a specific regulation of the idiotypic network by anti-GAD Mab can induce the regulation of the immune system and prevent or inhibit diabetes in NOD mice. This activation appears to be concentration dependent in that there was little or no effect observed at low concentrations (0-1 $\mu\text{g}/\text{well}$), but there was significant stimulation of cell proliferation at higher

anti-GAD antibodies can both reduce disease incidence and delay the onset of IDDM.

Example 10

5 In this example, the procedure of Example 9 is followed except that the NOD mice are injected with anti-GAD-F(ab')-PEG prepared according to the procedure of Example 8.

Example 11

10 In this example, euglycemic NOD mice were injected with anti-GAD Mab at doses of 0.3 mg and 0.1 mg (5 to 6 mice/group) according to the procedure of Example 9. The mice were sacrificed at 32 weeks of age and control
15 (uninjected) mice were sacrificed at about 20 weeks of age, suffering from hyperglycemia. The pancreata were removed, fixed with 10% buffered formalin, embedded in parafin, sectioned at 5 μ m, and stained with hematoxylin and eosin. The severity of insulinitis was assessed using
20 the following scoring system: (0) normal islet; (1) mononuclear infiltration in less than 25% of the islet; (2) 25 to 50% of the islets infiltrated; (3) over 50% infiltrated; (4) extensive intra-islet infiltration with obvious beta cell damage. The mean score for each
25 pancreas was calculated by dividing the total score by the number of islets scored (FIG. 4).

These pancreas histology studies show that the anti-GAD Mab treated mice have a lower level of insulinitis as compared to the control group by 16 weeks.

30

Example 12

In this example, the procedure of Example 11 is repeated with the exception that anti-GAD-F(ab')-PEG prepared according to the procedure of Example 8.

35

CLAIMS

We claim:

1. A method for delaying onset of insulin dependent diabetes mellitus in an individual predisposed to developing the disease comprising administering to
5 said individual an effective amount of a composition comprising (a) an immunologically active monoclonal antibody or fragment thereof against glutamic acid decarboxylase coupled to (b) a nonimmunogenic
10 hydrophilic polymer that provides a hydration shell around said monoclonal antibody for inhibiting immune recognition thereof.
2. The method of claim 1 wherein said polymer is
15 a poly(ethylene glycol).
3. The method of claim 2 wherein said poly(ethylene glycol) has a molecular weight in the range of about 200 to 8,000.
20
4. The method of claim 2 wherein said monoclonal antibody or fragment thereof is an F(ab') fragment.
5. The method of claim 2 wherein said
25 poly(ethylene glycol) is methoxy-poly(ethylene glycol).
6. The method of claim 5 wherein said monoclonal antibody or fragment thereof is an F(ab') fragment.
- 30 7. The method of claim 2 wherein said monoclonal antibody or fragment thereof is covalently coupled to said poly(ethylene glycol).
- 35 8. The method of claim 7 wherein said monoclonal antibody or fragment thereof is covalently coupled to said poly(ethylene glycol) with a crosslinker.

concentrations (10 μ g/well) of anti-GAD Mab. There was no significant proliferation observed in the polyclonal mouse IgG treated control cells under the same conditions.

5

Example 14

In this example, the procedure of Example 13 is followed with the exception that anti-GAD-F(ab')-PEG prepared according to the procedure of Example 8 is substituted for anti-GAD Mab.

10

17. The method of claim 14 wherein said poly(ethylene glycol) is methoxy-poly(ethylene glycol).

5 18. The method of claim 17 wherein said monoclonal antibody or fragment thereof is an F(ab') fragment.

10 19. The method of claim 14 wherein said monoclonal antibody or fragment thereof is covalently coupled to said poly(ethylene glycol).

20. The method of claim 19 wherein said monoclonal antibody or fragment thereof is covalently coupled to said poly(ethylene glycol) with a crosslinker.

15 21. The method of claim 20 wherein said crosslinker is sulfosuccinimidyl 4-(N-maleimidomethyl)cyclohexane-1-carboxylate).

20 22. The method of claim 21 wherein said monoclonal antibody or fragment thereof is an F(ab') fragment.

25 23. The method of claim 13 wherein said monoclonal antibody or fragment thereof is against a GAD-65 isomer of glutamic acid decarboxylase.

24. The method of claim 23 wherein the monoclonal antibody or fragment thereof is derived from ATCC no. HB184.

30 25. A composition for delaying onset of insulin dependent diabetes mellitus in an individual predisposed to developing the disease comprising (a) an immunologically active monoclonal antibody or fragment thereof against glutamic acid decarboxylase coupled to
35 (b) a nonimmunogenic hydrophilic polymer that provides a hydration shell around said monoclonal antibody for inhibiting immune recognition thereof.

9. The method of claim 8 wherein said crosslinker is sulfosuccinimidyl 4-(N-maleimidomethyl)cyclohexane-1-carboxylate).

5 10. The method of claim 9 wherein said monoclonal antibody or fragment thereof is an F(ab') fragment.

10 11. The method of claim 1 wherein said monoclonal antibody or fragment thereof is against a GAD-65 isomer of glutamic acid decarboxylase.

12. The method of claim 11 wherein the monoclonal antibody or fragment thereof is derived from ATCC no. HB184.

15

13. A method for reducing insulinitis in beta cells of an individual predisposed to developing insulin dependent diabetes mellitus comprising administering to said individual an effective amount of a composition comprising (a) an immunologically active monoclonal antibody or fragment thereof against glutamic acid decarboxylase coupled to (b) a nonimmunogenic hydrophilic polymer that provides a hydration shell around said monoclonal antibody for inhibiting immune recognition thereof.

20

25

14. The method of claim 13 wherein said polymer is a poly(ethylene glycol).

30 15. The method of claim 14 wherein said poly(ethylene glycol) has a molecular weight in the range of about 200 to 8,000.

35 16. The method of claim 14 wherein said monoclonal antibody or fragment thereof is an F(ab') fragment.

35. The composition of claim 25 wherein said monoclonal antibody or fragment thereof is against a GAD-65 isomer of glutamic acid decarboxylase.

5 36. The composition of claim 35 wherein the monoclonal antibody or fragment thereof is derived from ATCC no. HB184.

26. The composition of claim 25 wherein said polymer is a poly(ethylene glycol).

5 27. The composition of claim 26 wherein said poly(ethylene glycol) has a molecular weight in the range of about 200 to 8,000.

10 28. The composition of claim 26 wherein said monoclonal antibody or fragment thereof is an F(ab') fragment.

29. The composition of claim 26 wherein said poly(ethylene glycol) is methoxy-poly(ethylene glycol).

15 30. The composition of claim 29 wherein said monoclonal antibody or fragment thereof is an F(ab') fragment.

20 31. The composition of claim 26 wherein said monoclonal antibody or fragment thereof is covalently coupled to said poly(ethylene glycol).

25 32. The composition of claim 31 wherein said monoclonal antibody or fragment thereof is covalently coupled to said poly(ethylene glycol) with a crosslinker.

30 33. The composition of claim 32 wherein said crosslinker is sulfosuccinimidyl 4-(N-maleimidomethyl)cyclohexane-1-carboxylate).

34. The composition of claim 33 wherein said monoclonal antibody or fragment thereof is an F(ab') fragment.

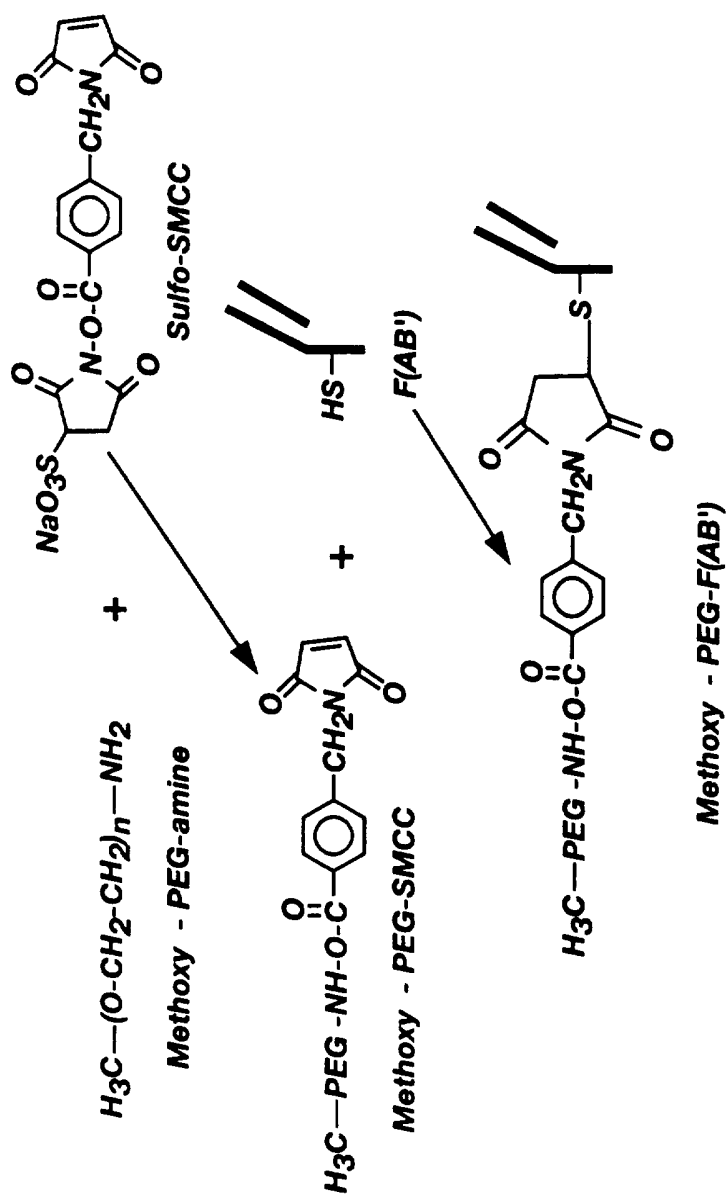

Fig. 1

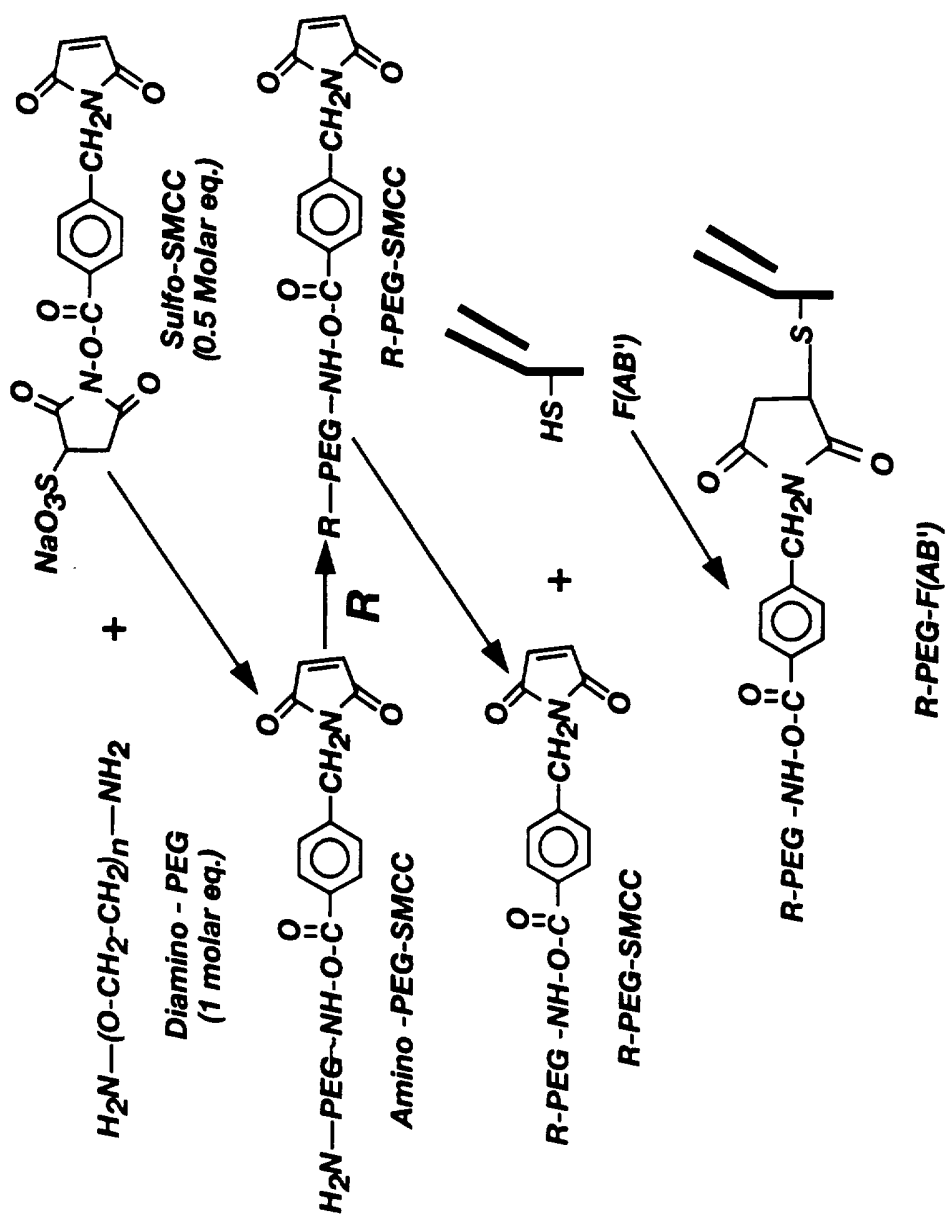

Fig. 2

3/4

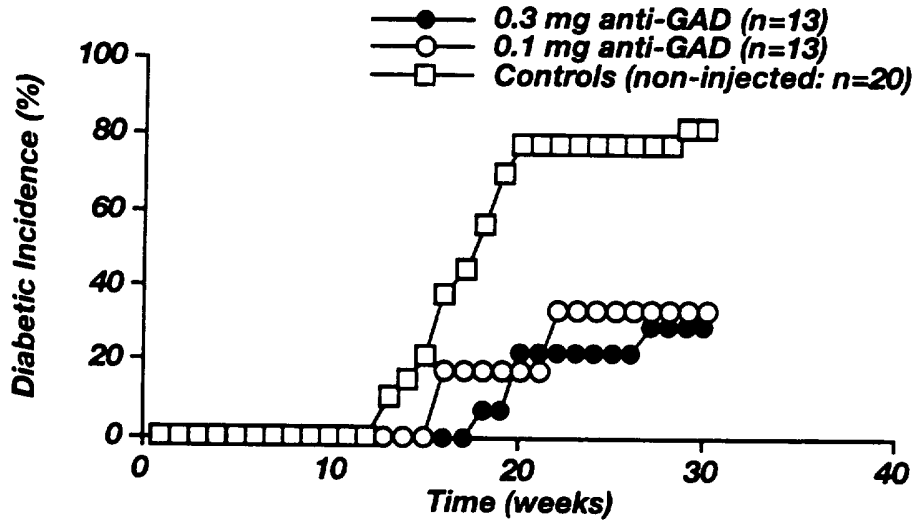

Fig. 3

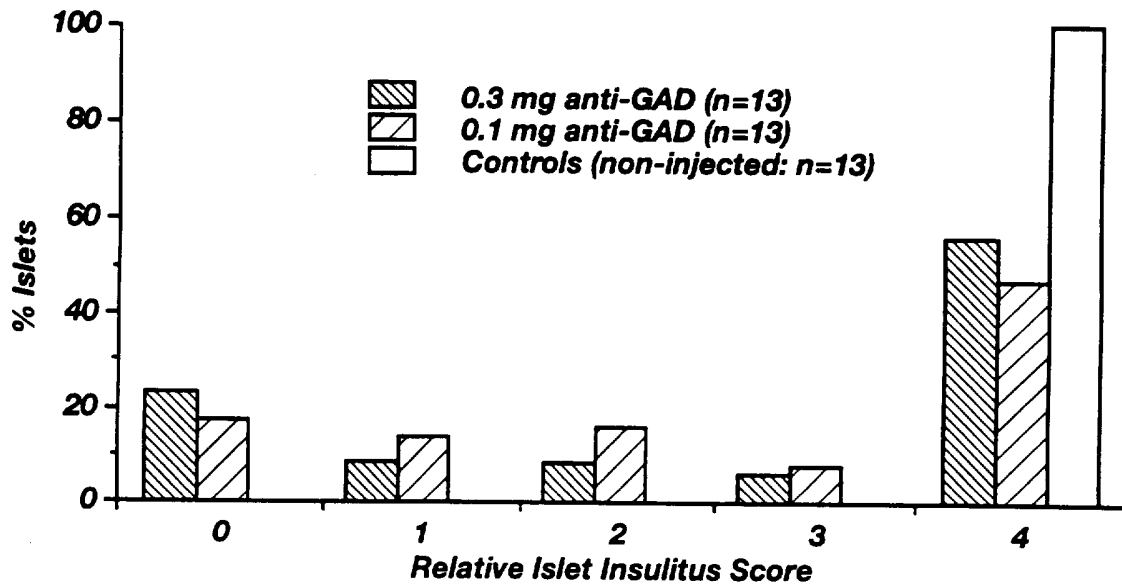
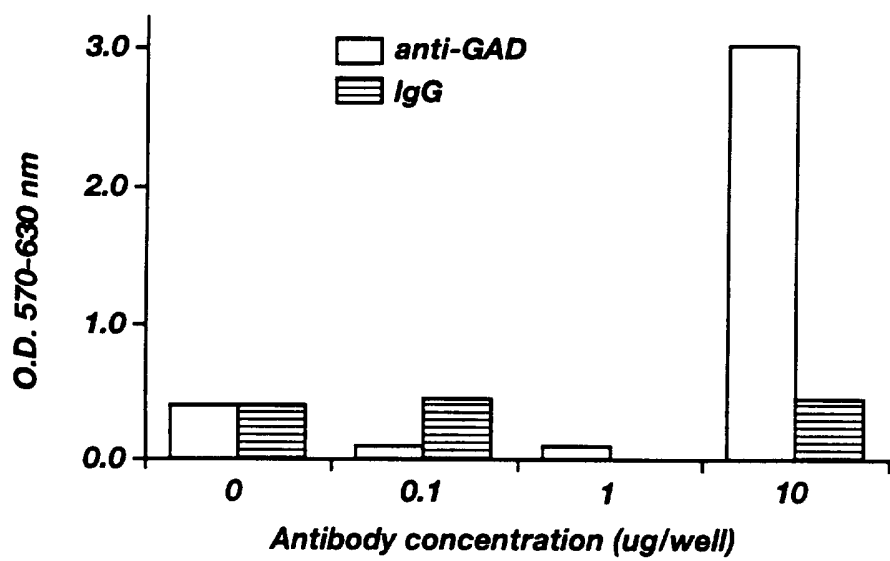

Fig. 4

4/4

**Fig. 5**

INTERNATIONAL SEARCH REPORT

Int. l. application No.
PCT/US96/15219

A. CLASSIFICATION OF SUBJECT MATTER

IPC(6) : A61K 39/44, 39/395; C07K 16/00
US CL : 424/133.1; 530/387.1

According to International Patent Classification (IPC) or to both national classification and IPC

B. FIELDS SEARCHED

Minimum documentation searched (classification system followed by classification symbols)

U.S. : 424/133.1; 530/387.1

Documentation searched other than minimum documentation to the extent that such documents are included in the fields searched

Electronic data base consulted during the international search (name of data base and, where practicable, search terms used)

APS, DIALOGUE. SEARCH TERM: antibodies against glutamic acid decarboxylase and treatment of diabetes

C. DOCUMENTS CONSIDERED TO BE RELEVANT

Category*	Citation of document, with indication, where appropriate, of the relevant passages	Relevant to claim No.
Y	KAUFMAN, D.L. et al. Spontaneous loss of T-cell tolerance to glutamic acid decarboxylase in murine insulin-dependent diabetes. Nature. 04 November 1993, Vol 366, pages 69-71, see entire document.	1-36
Y	TISCH, R. et al. Immune response to glutamic acid decarboxylase correlates with insulinitis in non-obese diabetic mice. Nature. 04 November 1993, Vol. 366, pages 72-75, see entire document.	1-36
Y	KABANOV, A.V. et al. A new class of drug carriers: micelles of poly(oxyethylene)-poly(oxypropylene)block copolymers as microcontainers for drug targeting from blood in brain. J. of Controlled Release. 1992, Vol 22, pages 141-157, see entire document.	1-36

Further documents are listed in the continuation of Box C. See patent family annex.

* Special categories of cited documents:	*T* later document published after the international filing date or priority date and not in conflict with the application but cited to understand the principle or theory underlying the invention
A document defining the general state of the art which is not considered to be of particular relevance	*X* document of particular relevance; the claimed invention cannot be considered novel or cannot be considered to involve an inventive step when the document is taken alone
E earlier document published on or after the international filing date	*Y* document of particular relevance; the claimed invention cannot be considered to involve an inventive step when the document is combined with one or more other such documents, such combination being obvious to a person skilled in the art
L document which may throw doubts on priority claim(s) or which is cited to establish the publication date of another citation or other special reason (as specified)	*Z* document member of the same patent family
O document referring to an oral disclosure, use, exhibition or other means	
P document published prior to the international filing date but later than the priority date claimed	

Date of the actual completion of the international search

07 DECEMBER 1996

Date of mailing of the international search report

30 JAN 1997

Name and mailing address of the ISA/US
Commissioner of Patents and Trademarks
Box PCT
Washington, D.C. 20231

Authorized officer

MINH-TAM B. DAVIS

Facsimile No. (703) 305-3230

Telephone No. (703) 308-0916

