

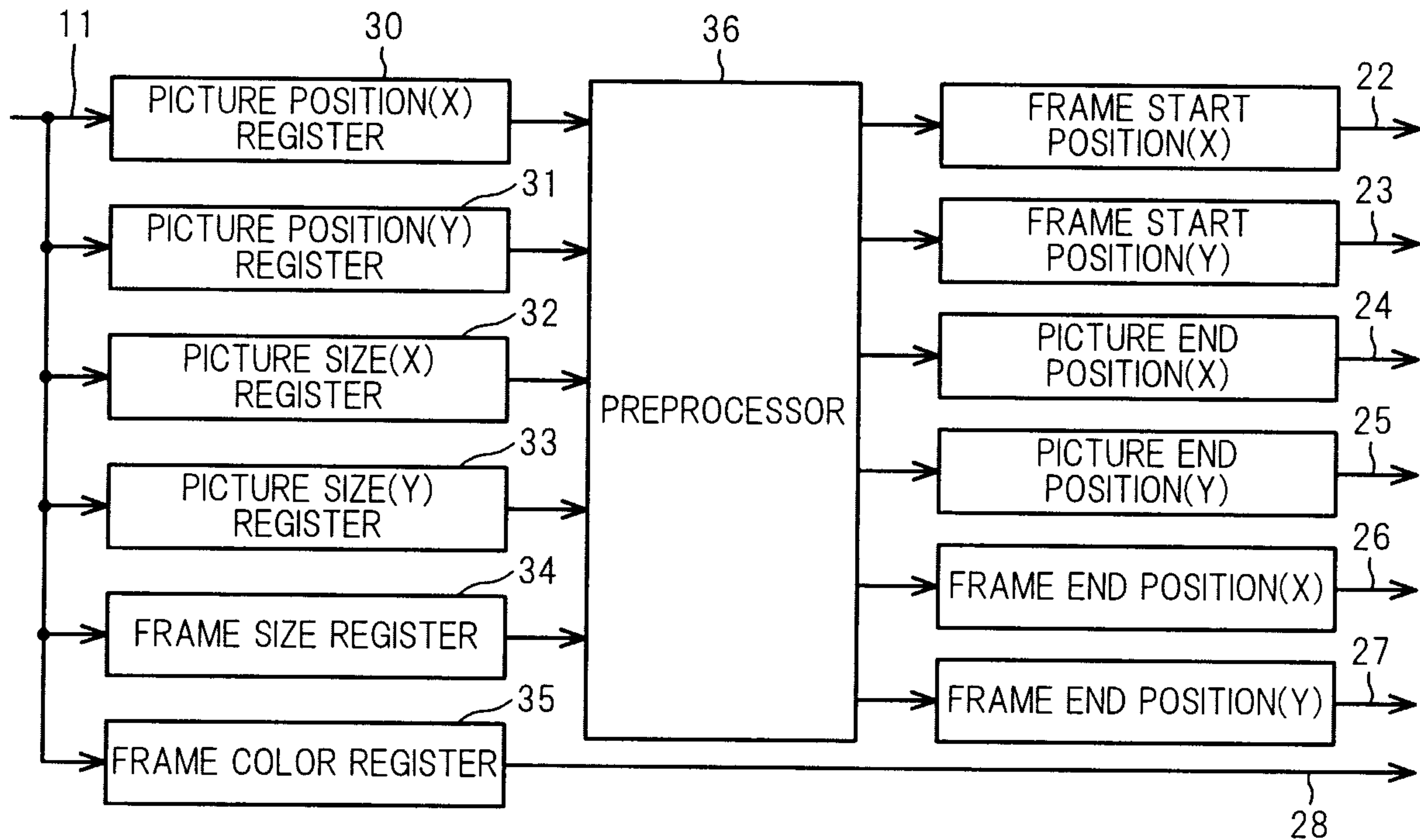

(22) Date de dépôt/Filing Date: 2000/09/28
(41) Mise à la disp. pub./Open to Public Insp.: 2001/03/29
(45) Date de délivrance/Issue Date: 2004/01/27
(30) Priorité/Priority: 1999/09/29 (11-276814) JP

(51) Cl.Int.⁷/Int.Cl.⁷ G09G 5/38, H04N 5/45
(72) Inventeur/Inventor:
SEZAKI, ISAO, JP
(73) Propriétaire/Owner:
NEC ELECTRONICS CORPORATION, JP
(74) Agent: SMART & BIGGAR

(54) Titre : CIRCUIT DE PRODUCTION D'IMAGES ET SYSTEME DE TELEVISION UTILISANT CE DERNIER
(54) Title: PICTURE FRAME GENERATING CIRCUIT AND DIGITAL TELEVISION SYSTEM USING THE SAME



(57) **Abrégé/Abstract:**

A picture frame generating circuit has: a coordinate value calculation processor that calculates frame start position (X, Y), picture end position (X, Y), frame end position (X, Y) using calculation start signal as activation signal, based on picture position (X, Y) registers, picture size (X, Y) registers and frame size register which are written through a data bus, the processor allowing frame color data to be written into frame color register to designate the color of frame through the data bus; and a selection circuit of frame and picture to which the frame start position (X, Y), picture end position (X, Y), frame end position (X, Y), picture position (X, Y) registers, frame color data, picture data, horizontal display position and vertical display position are input, the circuit selecting the picture data or frame color data and outputs the selected one as display data.

- 17 -

ABSTRACT OF THE DISCLOSURE

A picture frame generating circuit has: a coordinate value calculation processor that calculates frame start position (X, Y),
5 picture end position (X, Y), frame end position (X, Y) using calculation start signal as activation signal, based on picture position (X, Y) registers, picture size (X, Y) registers and frame size register which are written through a data bus, the processor allowing frame color data to be written into frame color register
10 to designate the color of frame through the data bus; and a selection circuit of frame and picture to which the frame start position (X, Y), picture end position (X, Y), frame end position (X, Y), picture position (X, Y) registers, frame color data, picture data, horizontal display position and vertical display position are input, the circuit
15 selecting the picture data or frame color data and outputs the selected one as display data.

PICTURE FRAME GENERATING CIRCUIT AND DIGITAL TELEVISION SYSTEM USING
THE SAME

FIELD OF THE INVENTION

5 This invention relates to a picture frame generating circuit and a digital television system using the picture frame generating circuit.

BACKGROUND OF THE INVENTION

10 In digital televisions, it is desired that multiple moving pictures are simultaneously displayed and the relative position of multiple moving pictures is instantaneously changed.

 Also, it is desired that the moving picture is displayed overlapping with graphics such as a still picture and a frame is formed
15 around the moving picture. The position of moving picture is to be optional. Also, the size of frame is to be optional.

 Japanese patent application laid-open No.8-297481 (1996) discloses a graphic image display unit that a sub-image is framed when it is displayed in a main image. In this display unit, bit maps
20 for frame and main image are stored in its memory. Referring to the memory simultaneously when scanning the image, if it corresponds to a frame then the frame is displayed, if to a main image then the main image is displayed, else a sub-image in its image memory is displayed.

 However, a capacity of memory equal to the image size is needed and
25 a large amount of data renewal is needed when the position of frame, sub-image and main image is changed. Therefore, this display unit is not suitable for use in high resolution.

 Japanese patent application laid-open No.6-268908 (1994) discloses a multi-image frame signal generating circuit. In this
30 circuit, in calculating the frame when multiple images line up in

-2-

the horizontal direction, the comparison of frame start point and end point in the horizontal direction and the comparison of frame start point and end point in the vertical direction are conducted.

When the scan line corresponds to the start point in the horizontal
5 direction, the coordinates of a next frame are read from its memory.

When the scan line further goes on and corresponds to the coordinates of the next frame, the coordinates of a frame after the next are read from the memory. Thus, in this circuit, the position (coordinates) of frame is stored in RAM, and values stored in RAM are sequentially
10 read to detect the position of frame. However, when the position of a moving picture is instantaneously changed, even for the framed image shifted by one pixel, it is necessary to change the four values stored in RAM. When sub-images with the same size line up in the horizontal direction, the frame positions only have to be
15 sequentially read from the memory and compared. However, when they are deviated each other in the vertical direction or when the sizes of sub-images are different each other, it becomes impossible to frame them.

Japanese patent application laid-open No.2-082765 (1990)
20 discloses a multi-image display control circuit. But, in this circuit, it is not clear whether the size of frame can be set or not.

From the example of the specification, it is assumed that it is fixed.

Japanese patent application laid-open No.5-204374 (1993)
discloses an image display control system. Since there is no
25 description about frame, this system simply relates to a picture-in-picture technology.

Japanese patent application laid-open No.5-346773 (1993)
discloses an overlap-display control method for multiple moving pictures. In this method, display area designation memories (RM0,

71885-50

3

RM1,...) are provided. Therefore, to designate a display area, amount of memory equal to the display area is required. Also, when changing the position of display image, it is necessary to rewrite a large amount of display
5 area memory.

Japanese patent application laid-open No. 10-322619 (1998) discloses an image display unit. The object of this unit is to frame the main image. In framing, it is necessary to set the position of frame. Therefore,
10 the number of values to be set increases by that much.

SUMMARY OF THE INVENTION

Accordingly, it is an object of an embodiment of the invention to provide a picture frame generating circuit that the change of picture position, picture size and frame
15 size can be achieved with less data renewal, thereby reducing the bus occupancy time in renewing data.

It is another object of an embodiment of the invention to provide a digital television system that offers a quicker response speed to the TV viewer.

20 According to the present invention, there is provided a picture frame generating circuit, comprising: a coordinate value calculation processor that calculates frame start position (X), frame start position (Y), picture end position (X), picture end position (Y), frame end position
25 (X) and frame end position (Y) using calculation start signal as activation signal, based on picture position (X) register, picture position (Y) register, picture size (X) register, picture size (Y) register and frame size register which are written through a data bus, said processor
30 allowing frame color data to be written into frame color register to designate the color of frame through said data

71885-50

4

bus; and a selection circuit of frame and picture to which
said frame start position (X), said frame start position
(Y), said picture end position (X), said picture end
position (Y), said frame end position (X), said frame end
5 position (Y), said picture position (X) register, picture
position (Y) register, said frame color data, picture data,
horizontal display position and vertical display position
are input, said circuit selecting said picture data or said
frame color data and outputs the selected one as display
10 data, wherein said selection circuit of frame and picture is
composed of a plurality of first largeness comparators, a
plurality of second largeness comparators, a first five-
input one-output selector and a second five-input one-output
selector; said plurality of first largeness comparators each
15 compare said frame start position (X), said picture position
(X) register, said picture end position (X) and said frame
end position (X) with said horizontal display position, and
when said horizontal display position is larger, said
plurality of first largeness comparators each output "1",
20 said first five-input one-output selector using the output
to each of said plurality of first largeness comparators as
select signal, the relation between said select signal and
the output of said first five-input one-output selector
being based on a predetermined truth table; and said
25 plurality of second largeness comparators each compare said
frame start position (Y), said picture position (Y)
register, said picture end position (Y) and said frame end
position (Y) with said vertical display position, and when
said vertical display position is larger, said plurality of
30 second largeness comparators each output "1", said second
five-input one-output selector using the output of each of
said plurality of second largeness comparators as select
signal, the relation between said select signal and the

71885-50

4a

output of said second five-input one-output selector being based on a predetermined truth table.

According to another aspect of the present invention, there is provided a digital television system, comprising: a CPU that writes a value into a register of a display unit control circuit through a data bus; an image memory that stores picture data and frame; said display unit control circuit that is composed of a picture frame generating circuit that switches, based on the value of said register, the picture data and frame stored in said image memory and outputs the selected one as display data; and a display unit that displays the display data, wherein said picture frame generating circuit comprises; a coordinate value calculation processor that calculates frame start position (X), frame start position (Y), picture end position (X), picture end position (Y), frame end position (X) and frame end position (Y) using calculation start signal as activation signal, based on picture position (X) register, picture position (Y) register, picture size (X) register, picture size (Y) register and frame size register which are written through a data bus, said processor allowing frame color data to be written into frame color register to designate the color of frame through said data bus; and a selection circuit of frame and picture to which said frame start position (X), said frame start position (Y), said picture end position (X), said picture end position (Y), said frame end position (X), said frame end position (Y), said picture position (X) register, picture position (Y) register, said frame color data, picture data, horizontal display position and vertical display position are input, said circuit selecting said picture data or said frame color data and outputs the selected one as display data.

71885-50

4b

BRIEF DESCRIPTION OF THE DRAWINGS

Examples of embodiments of the invention will be described with reference to the drawings, in which:

FIG. 1 is a block diagram showing the composition
5 of a digital television system using a picture frame
generating circuit according to an embodiment of the
invention;

FIG. 2 is a block diagram showing the composition
of a picture frame generating circuit in a first preferred
10 embodiment according to the invention;

FIG. 3 is a block diagram showing the function of
a preprocessor

-5-

36 of a coordinate value calculation processor 20 in FIG.2;

FIG.4 is an illustration showing the display-position relation among values written through a data bus 11, a picture and a frame;

5 FIG.5 is an illustration showing the display-position relation among values calculated, a picture and a frame.

FIG.6 is a flow chart showing the calculation process of the preprocessor 36 in FIG.3;

10 FIG.7 is an illustration showing a display image of framed picture and another display image of framed picture obtained by changing the display position and size of the framed picture;

FIG.8 is a block diagram showing a compositional example of selection circuit 21 of frame and picture in FIG.2;

15 Fig.9 is a truth table of a five-input one-output selector 816 in FIG.8;

Fig.10 is a truth table of a five-input one-output selector 817 in FIG.8;

20 FIG.11 is an illustration showing an example of display in a case that the frame size varies between the upper and lower frames and between the right and left frames;

FIG.12 is a flow chart showing the calculation process of the preprocessor 36 in FIG.3 based on different sizes of frame; and

FIG.13 is a block diagram showing an example of circuit for attaching a menu or a program table to an area for right frame color.

25 DESCRIPTION OF THE PREFERRED EMBODIMENTS

[First Embodiment]

FIG.1 is a block diagram showing the composition of a digital television system using a picture frame generating circuit according to the invention. A CPU 10 writes necessary values, through a data

-6-

bus 11, into registers of a display unit control circuit 14 including the picture frame generating circuit according to the invention. The display unit control circuit 14, based on the values, outputs switching picture data 13 stored in an image memory 12 and frame, as display data 15, to a display unit 16 such as a TV monitor.

FIG.2 is a block diagram showing a picture frame generating circuit in the first preferred embodiment according to the invention.

A coordinate value calculation processor 20, using calculation start signal 200 as activation signal, calculates frame start position (X) 22, frame start position (Y) 23, picture end position (X) 24, picture end position (Y) 25, frame end position (X) 26, and frame end position (Y) 27 based on picture position (X) register 30, picture position (Y) register 31, picture size (X) register 32, picture size (Y) register 33, and frame size register 34 which are written through the data bus 11. Also, frame color data are written into frame color register 35 to designate the color of frame through the data bus 11.

The frame start position (X) 22, frame start position (Y) 23, picture end position (X) 24, picture end position (Y) 25, frame end position (X) 26, frame end position (Y) 27, picture position (X) register 30, picture position (Y) register 31, frame color data 28, picture data 13, horizontal display position 29, and vertical display position 290 are input to a selection circuit 21 of frame and picture, which selects the picture data 13 or frame color data 28 and outputs it as display data 15.

FIG.3 is a block diagram showing the function of a preprocessor 36 of the coordinate value calculation processor 20 in FIG.2. The output of registers, i.e., picture position (X) register 30, picture position (Y) register 31, picture size (X) register 32, picture size

-7-

(Y) register 33 and frame size register 34 are input to the preprocessor 36. Then the preprocessor 36 calculates therefrom.

FIG.4 shows the display-position relation among values written through the data bus 11, a picture 44 and a frame 45.

5 FIG.5 shows the display-position relation among values calculated, a picture 44 and a frame 45.

FIG.6 is a flow chart showing the calculation process by the preprocessor 36, which calculates the frame start position (X) 22, frame start position (Y) 23, picture end position (X) 24, picture
10 end position (Y) 25, frame end position (X) 26 and frame end position (Y) 27.

FIG.7 shows a display image 70 of framed picture 44-1 and a display image 71 of framed picture 44-2 obtained by changing the display position and size of the framed picture 44-1. 45-1 and 45-2
15 are frames.

FIG.8 is a block diagram showing a compositional example of the selection circuit 21 of frame and picture. 800 to 807 are largeness comparators. The largeness comparison results 808 to 815 become select signal for five-input one-output selectors 816 and 817.
20 819 is the output of the five-input one-output selector 816.

Fig.9 shows a truth table of the five-input one-output selector 816.

Fig.10 shows a truth table of the five-input one-output selector 817.

25 FIG.11 shows an example of display in a case that the frame size varies between the upper and lower frames and between the right and left frames.

FIG.12 is a flow chart showing the calculation process of frame start position (X) 22, frame start position (Y) 23, picture end

71885-50

8

position (X) 24, picture end position (Y) 25, frame end position (X) 26 and frame end position (Y) 27 in FIG. 3 based on the different sizes of frame.

FIG. 13 is a block diagram showing an example of
5 circuit for attaching a menu or a program table to an area for right frame color. 130 is a comparator and 131 is the output of the comparator 130, which outputs "1" when the comparison result coincides each other. 132 is a selector for switching display data 15 and menu or program table 134.
10 When the output 131 of the comparator 130 is "1", the menu or program table 134 is output as a selector output 133. When the output 131 of the comparator 130 is "0", the display data 15 is output as that.

The operation of the circuit in FIG. 2 is
15 explained below, with reference to Figures 2, 3 and 6.

When calculation start signal 200 comes to an active level, the preprocessor 36 (Figure 3) of the coordinate value calculation processor 20 (Figure 2), according to the flow chart in FIG. 6, calculates newly six
20 values, i.e., frame start position (X) 22, frame start position (Y) 23, picture end position (X) 24, picture end position (Y) 25, frame end position (X) 26 and frame end position (Y) 27 from picture position (X) register 30, picture position (Y) register 31, picture size (X) register
25 32, picture size (Y) register 33 and frame size register 34 which are written through the data bus 11. As a result, eight values, which enable the picture and frame to be switched, frame start position (X) 22, frame start position (Y) 23, picture end position (X) 24, picture end position
30 (Y) 25, frame end position (X) 26, frame end position (Y) 27, picture position (X) register 30, and picture position

71885-50

8a

(Y) register 31 are obtained. Then, these values are input to the selection circuit 21 of frame and picture, which compares the eight values with the horizontal display position 29 and vertical display position 290, selects the
5 frame color data

-9-

28 or picture data 13 and outputs it as display data 15.

In FIG.8, the operation of the selection circuit 21 of frame and picture is explained below.

The largeness comparators 800 to 803 compare the frame start
5 position (X) 22, picture position (X) register 30, picture end
position (X) 24 and frame end position (X) 26 with the horizontal
display position 29. When the horizontal display position 29 is
larger, the largeness comparator outputs 808 to 811 are "1". The
five-input one-output selector 816 uses the largeness comparator
10 outputs 808 to 811 as select signal. The relation of select signal
and output 819 is as shown by the truth table in FIG.9. The largeness
comparators 804 to 807 compare the frame start position (Y) 23,
picture position (Y) register 31, picture end position (Y) 25 and
frame end position (Y) 27 with the vertical display position 290.
15 When the vertical display position 290 is larger, the largeness
comparator outputs 812 to 815 are "1".

The five-input one-output selector 817 uses the largeness
comparator outputs 812 to 815 as select signal. The relation of
select signal and output 15 is as shown by the truth table in FIG.10.

20 The display data 15, the output of the selection circuit 21 of frame
and picture, is input to the display unit 16 such as a TV monitor.

When the display position and size of picture is changed, the four
registers of picture position (X) register 30, picture position (Y)
register 31, picture size (X) register 32 and picture size (Y)
25 register 33 are changed through the data bus 11. After calculation
start signal 200 comes to the active level, the preprocessor 36 again
executes the flow chart in FIG.6, renews the frame start position
(X) 22, frame start position (Y) 23, picture end position (X) 24,
picture end position (Y) 25, frame end position (X) 26 and frame end

- 10 -

position (Y) 27. The example of display before and after the renewal is as shown in FIG.7.

Background color 818 in FIG.8 is a value to be set already in the display unit control circuit 14. Right frame color 28-1, left
5 frame color 28-2, lower frame color 28-3 and upper frame color 28-4 are frame color data written in the frame color resister 35.

[Second Embodiment]

FIG.11 shows an example of display in the case that the upper, lower, right and left frames, which are attached to the picture, are
10 set to have different sizes. FIG.12 is the flow chart for calculating the frame start position (X) 22, frame start position (Y) 23, picture end position (X) 24, picture end position (Y) 25, frame end position (X) 26 and frame end position (Y) 27 in FIG.3, based on the different frame sizes. The difference from the flow chart in FIG.6 is only
15 that the frame size is changed into the sizes of upper, lower, right and left frames.

[Third Embodiment]

FIG.13 illustrates the third preferred embodiment of the invention. If display data 15 coincide with right frame color, the
20 output of the comparator 130 is "1". The selector 132 outputs, instead of display data 15, the menu or program table 134 to the display unit 16 such as a TV monitor. If it is other than right frame color, the selector 132 outputs the display data 15 to the display unit 16 such as a TV monitor. In this embodiment, in attaching the
25 menu or program table to the right side of picture, even when the position or size of picture changes, the display position of the menu or program table is changed corresponding to the change of the position or size of picture. Therefore, the menu or program table can be prevented from overlapping with or separating from the

- 11 -

picture.

[Fourth Embodiment]

Right frame color in the second embodiment can be changed to left frame color. In this case, the display position of menu or
5 program table is changed to the left-frame side.

[Fifth Embodiment]

Right frame color in the second embodiment can be changed to lower frame color. In this case, the display position of menu or
program table is changed to the lower-frame side.

10 [Sixth Embodiment]

Right frame color in the second embodiment can be changed to upper frame color. In this case, the display position of menu or
program table is changed to the upper-frame side.

15 Advantages of the invention:

In a case that multiple pictures of arbitrary sizes are displayed attached with a frame of an arbitrary size, changing the position of one picture can be achieved by changing only the two values of picture position (x) and picture position (Y). Also, changing
20 the size of one picture can be achieved by changing only the two values of picture size (x) and picture size (Y). Further, changing the frame size of one picture can be achieved by changing only the one value of frame size.

Due to the above effect, the usage rate of the CPU data bus
25 can be reduced. Thus, the CPU data bus can be assigned to another use, thereby enhancing the function and response speed of a digital television.

Also, the upper, lower, right and left frames attached to a picture can be made to have different sizes, and the upper, lower,

- 12 -

right and left frame attached to a picture can be made to have different colors.

Also, in the other embodiment, when the picture size or position is changed while the menu or program table is attached to the side
5 of picture, changing the position of the menu or program table attached synchronizing with the change of picture size or display position requires CPU of the quick processing. However, the size of right frame of picture is set to be an area to display the menu or program table and the color of right frame is predetermined, and
10 there is provided the circuit for attaching the menu or program table to the color area. Thereby, even when the position or size of picture changes, the display position of the menu or program table is changed corresponding to the change of the position or size of picture. Therefore, the menu or program table can be prevented from
15 overlapping with or separating from the picture.

Also, since the load of CPU in real-time processing is reduced, the power of CPU can be used for the other processing by that amount reduced. As a result, the performance of the entire unit can be
20 enhanced.

Although the invention has been described with respect to specific embodiment for complete and clear disclosure, the appended claims are not to be thus limited but are to be construed as embodying all modification and alternative constructions that may be occurred
25 to one skilled in the art which fairly fall within the basic teaching here is set forth.

71885-50

13

CLAIMS:

1. A picture frame generating circuit, comprising:

a coordinate value calculation processor that calculates frame start position (X), frame start position (Y), picture end position (X), picture end position (Y), frame end position (X) and frame end position (Y) using calculation start signal as activation signal, based on picture position (X) register, picture position (Y) register, picture size (X) register, picture size (Y) register and frame size register which are written through a data bus, said processor allowing frame color data to be written into frame color register to designate the color of frame through said data bus; and

a selection circuit of frame and picture to which said frame start position (X), said frame start position (Y), said picture end position (X), said picture end position (Y), said frame end position (X), said frame end position (Y), said picture position (X) register, picture position (Y) register, said frame color data, picture data, horizontal display position and vertical display position are input, said circuit selecting said picture data or said frame color data and outputs the selected one as display data,

wherein said selection circuit of frame and picture is composed of a plurality of first largeness comparators, a plurality of second largeness comparators, a first five-input one-output selector and a second five-input one-output selector;

said plurality of first largeness comparators each compare said frame start position (X), said picture position (X) register, said picture end position (X) and said frame

71885-50

14

end position (X) with said horizontal display position, and when said horizontal display position is larger, said plurality of first largeness comparators each output "1", said first five-input one-output selector using the output
5 to each of said plurality of first largeness comparators as select signal, the relation between said select signal and the output of said first five-input one-output selector being based on a predetermined truth table; and

said plurality of second largeness comparators
10 each compare said frame start position (Y), said picture position (Y) register, said picture end position (Y) and said frame end position (Y) with said vertical display position, and when said vertical display position is larger, said plurality of second largeness comparators each output
15 "1", said second five-input one-output selector using the output of each of said plurality of second largeness comparators as select signal, the relation between said select signal and the output of said second five-input one-output selector being based on a predetermined truth table.

20 2. A picture frame generating circuit, according to claim 1, wherein:

said coordinate value calculation processor includes a preprocessor to which said picture position (X) register, said picture position (Y) register, said picture
25 size (X) register, said picture size (Y) register and said frame size register are input, and which then calculates said frame start position (X), said frame start position (Y), said picture end position (X), said picture end position (Y), said frame end position (X) and said frame end
30 position (Y).

3. A picture frame generating circuit, according to claim 1 or 2, wherein:

71885-50

15

said frame size register is set so that the upper, lower, right and left frames have different sizes.

4. A picture frame generating circuit, according to claim 1, 2 or 3 further comprising:

5 a circuit that is composed of a comparator which compares frame color data and display data, and a selector which switches the display data and a menu or program table;

wherein said comparator outputs "1" if the compared data coincide with each other and outputs "0" if
10 the compared data do not coincide, said selector outputs said menu or program table to the selector output if the output of said comparator is "1" and outputs said display data to the selector output if the output of said comparator is "0", so that said menu or program table is attached to
15 the area of upper, lower, right or left frame.

5. A digital television system, comprising:

a CPU that writes a value into a register of a display unit control circuit through a data bus;

20 an image memory that stores picture data and frame;

said display unit control circuit that is composed of a picture frame generating circuit that switches, based on the value of said register, the picture data and frame stored in said image memory and outputs the selected one as
25 display data; and

a display unit that displays the display data,

wherein said picture frame generating circuit comprises;

71885-50

16

a coordinate value calculation processor that calculates frame start position (X), frame start position (Y), picture end position (X), picture end position (Y), frame end position (X) and frame end position (Y) using
5 calculation start signal as activation signal, based on picture position (X) register, picture position (Y) register, picture size (X) register, picture size (Y) register and frame size register which are written through a data bus, said processor allowing frame color data to be
10 written into frame color register to designate the color of frame through said data bus; and

a selection circuit of frame and picture to which said frame start position (X), said frame start position (Y), said picture end position (X), said picture end
15 position (Y), said frame end position (X), said frame end position (Y), said picture position (X) register, picture position (Y) register, said frame color data, picture data, horizontal display position and vertical display position are input, said circuit selecting said picture data or said
20 frame color data and outputs the selected one as display data.

SMART & BIGGAR
OTTAWA, CANADA

PATENT AGENTS

FIG. 1

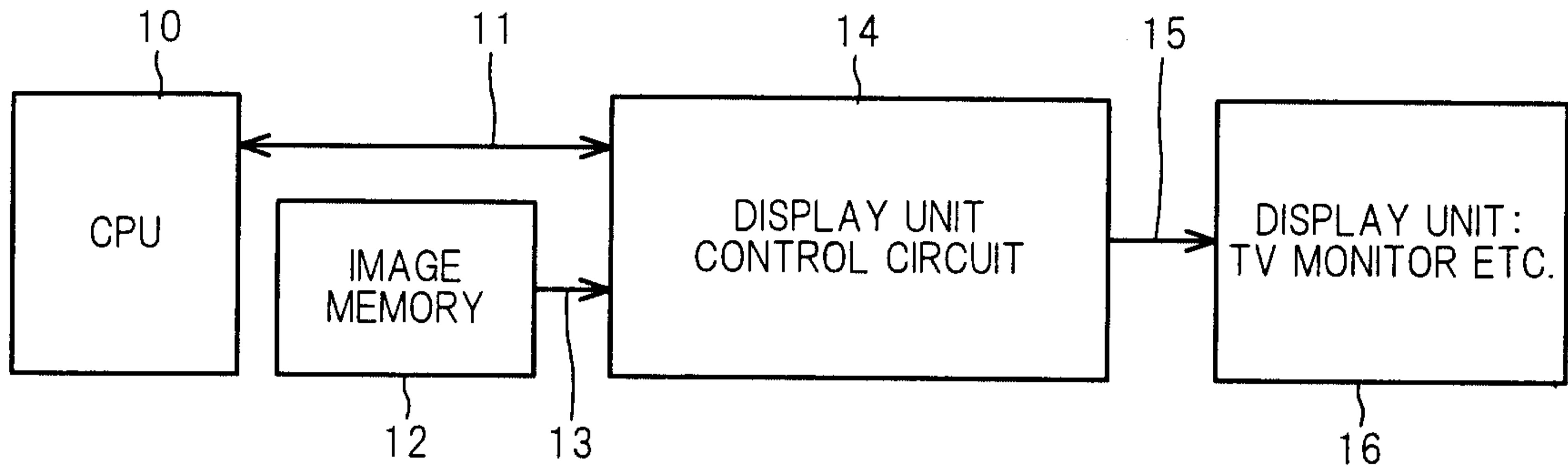

FIG. 2

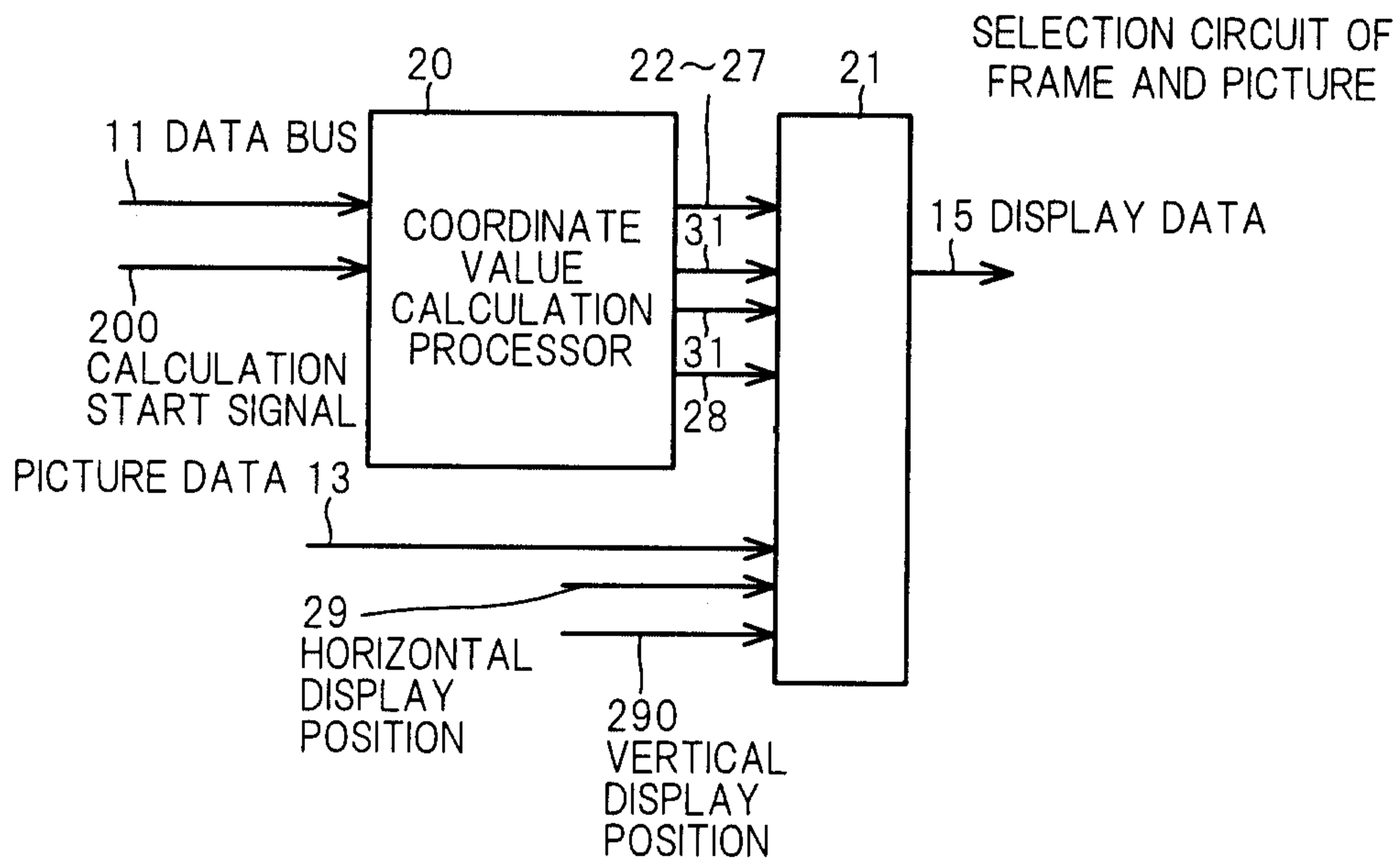

FIG. 3

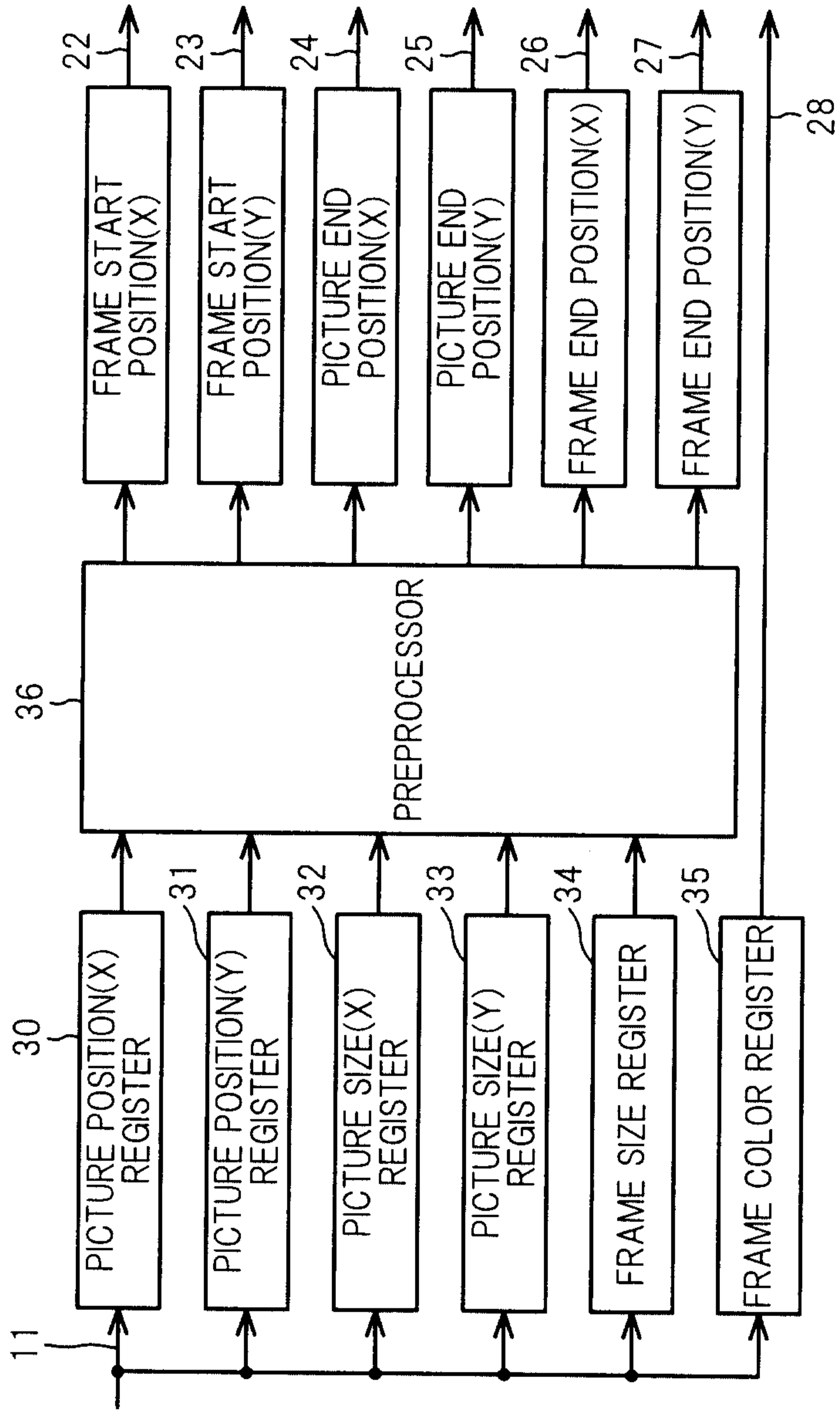

FIG. 4

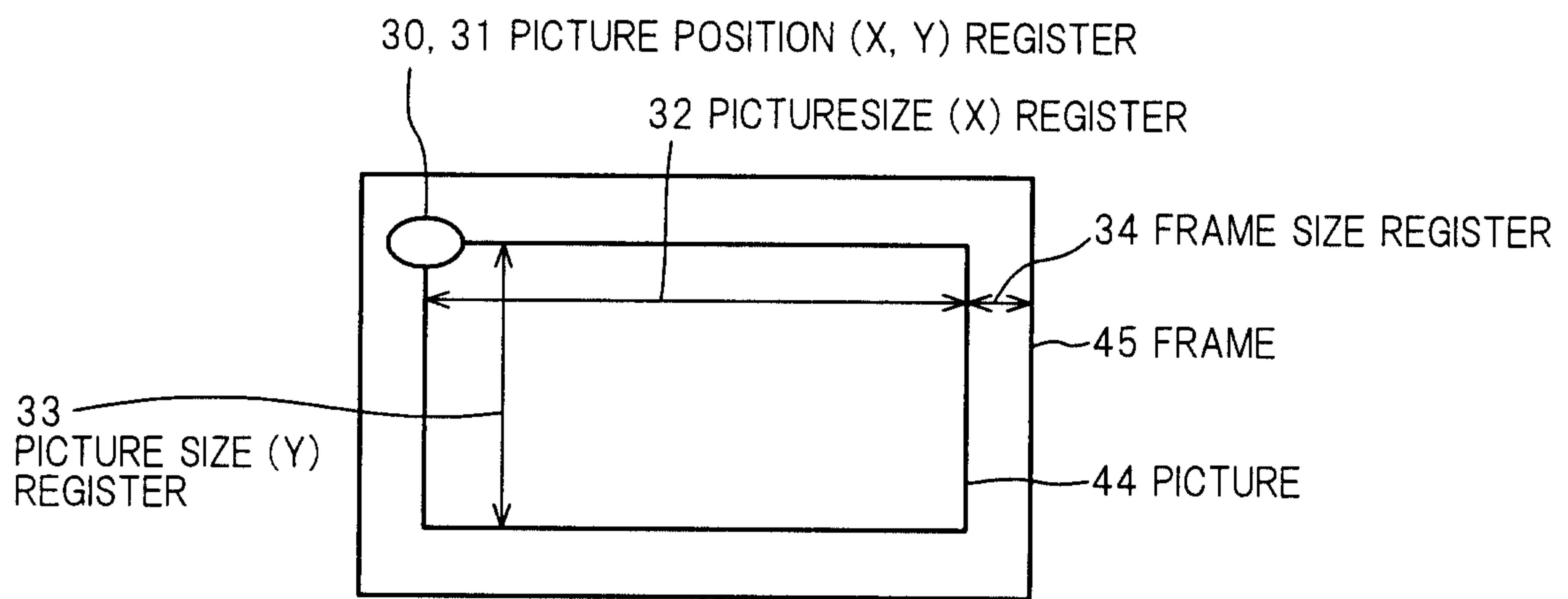

FIG. 5

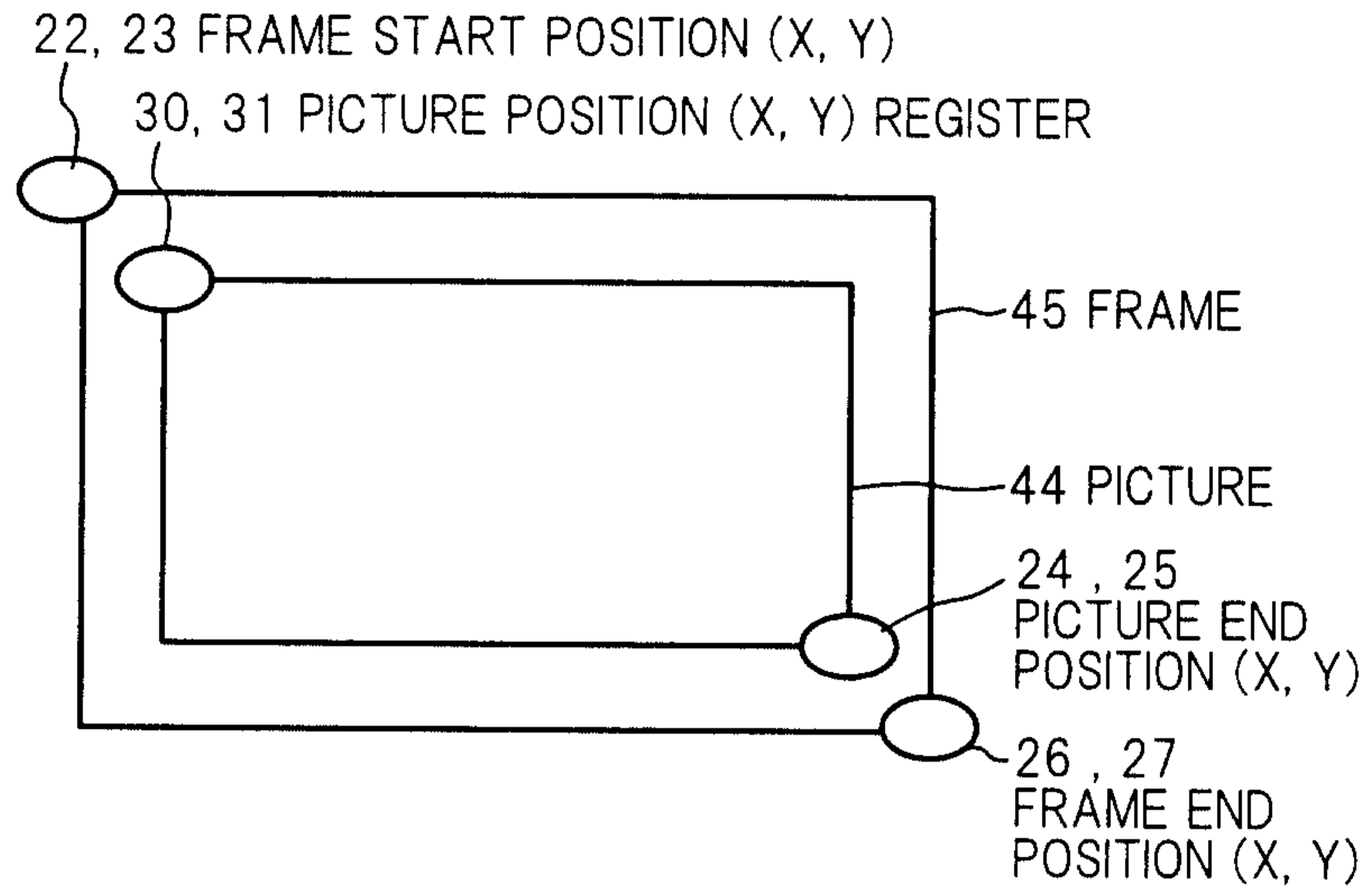

FIG. 6

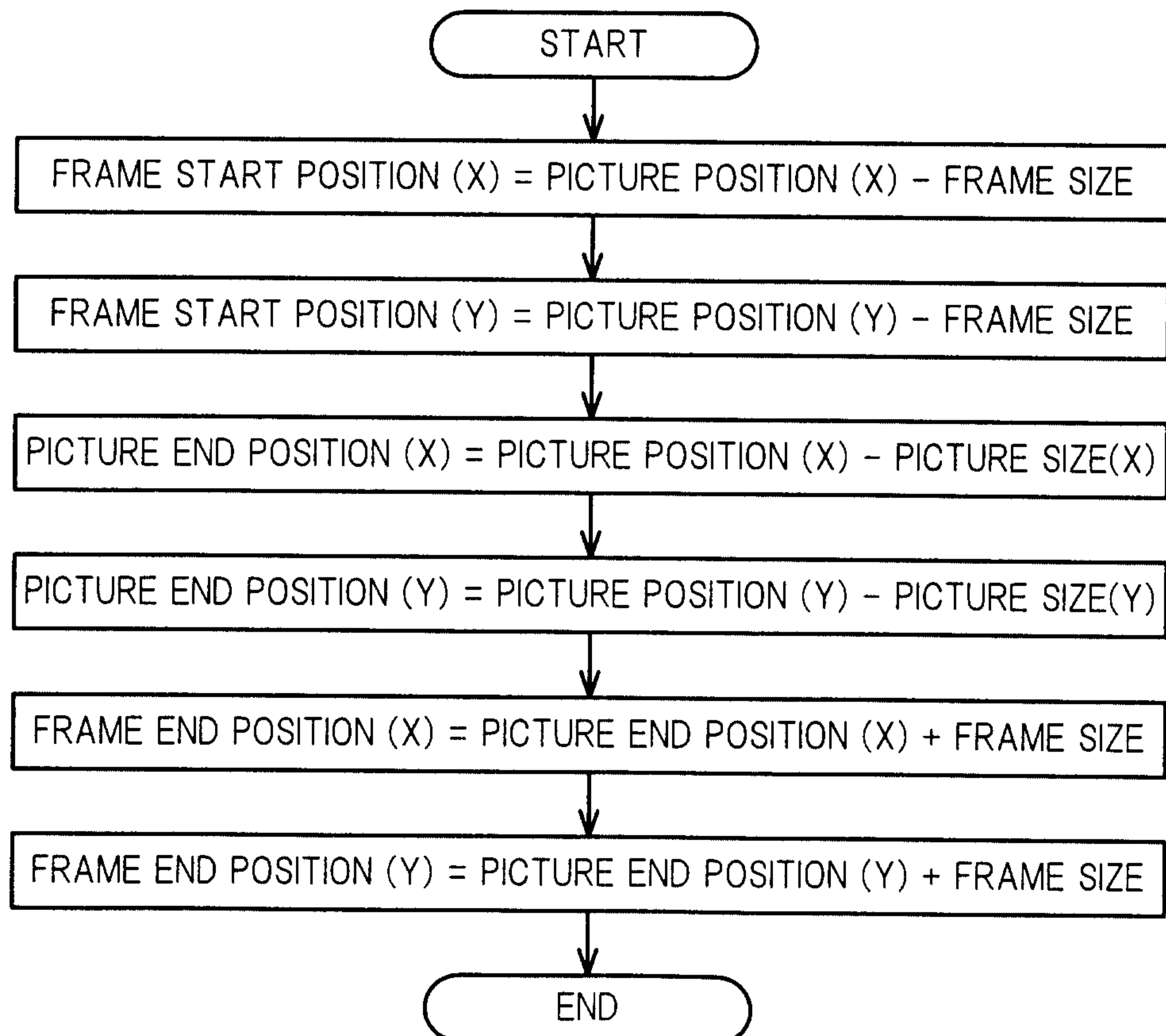

FIG. 7

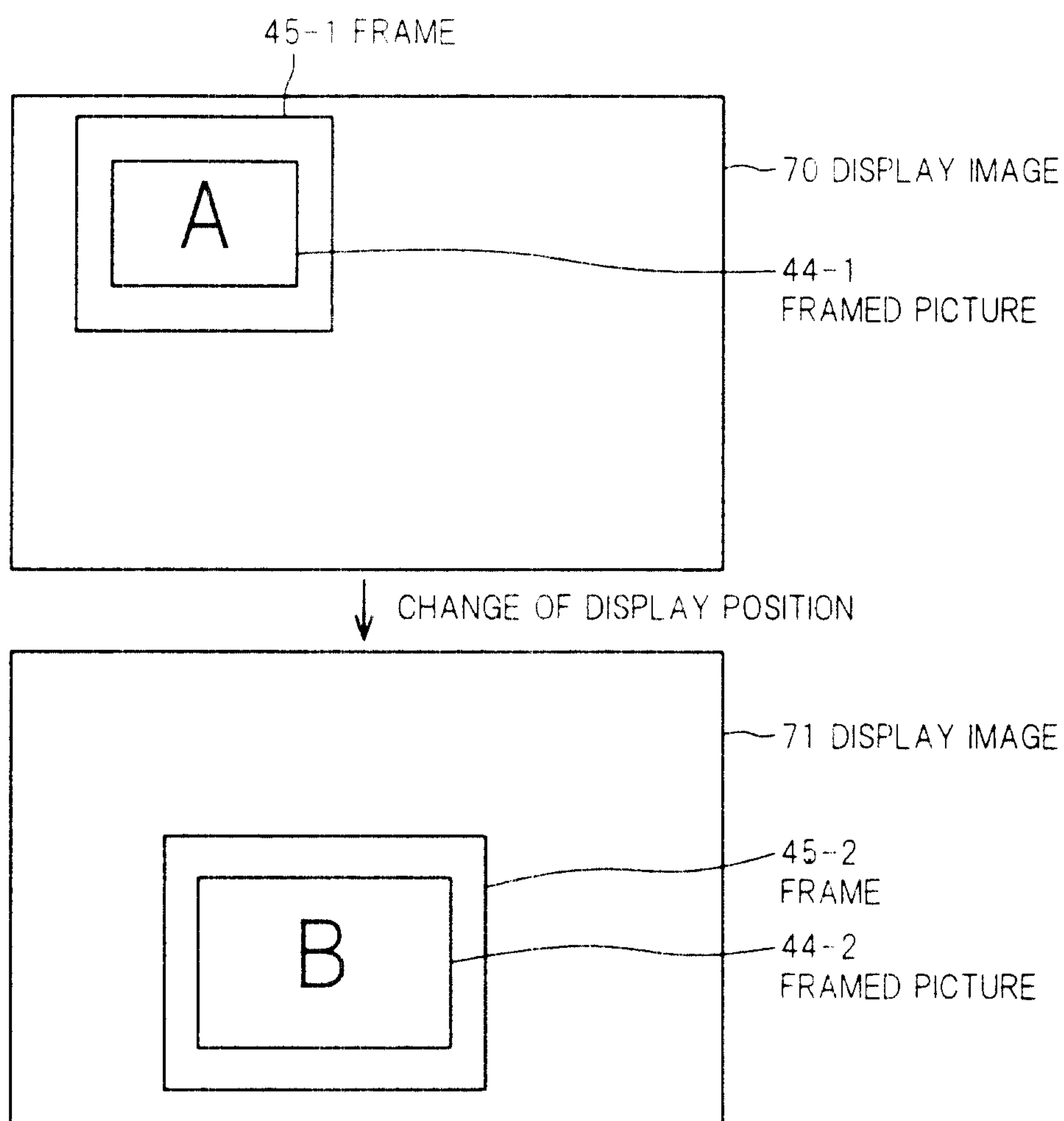

FIG. 8

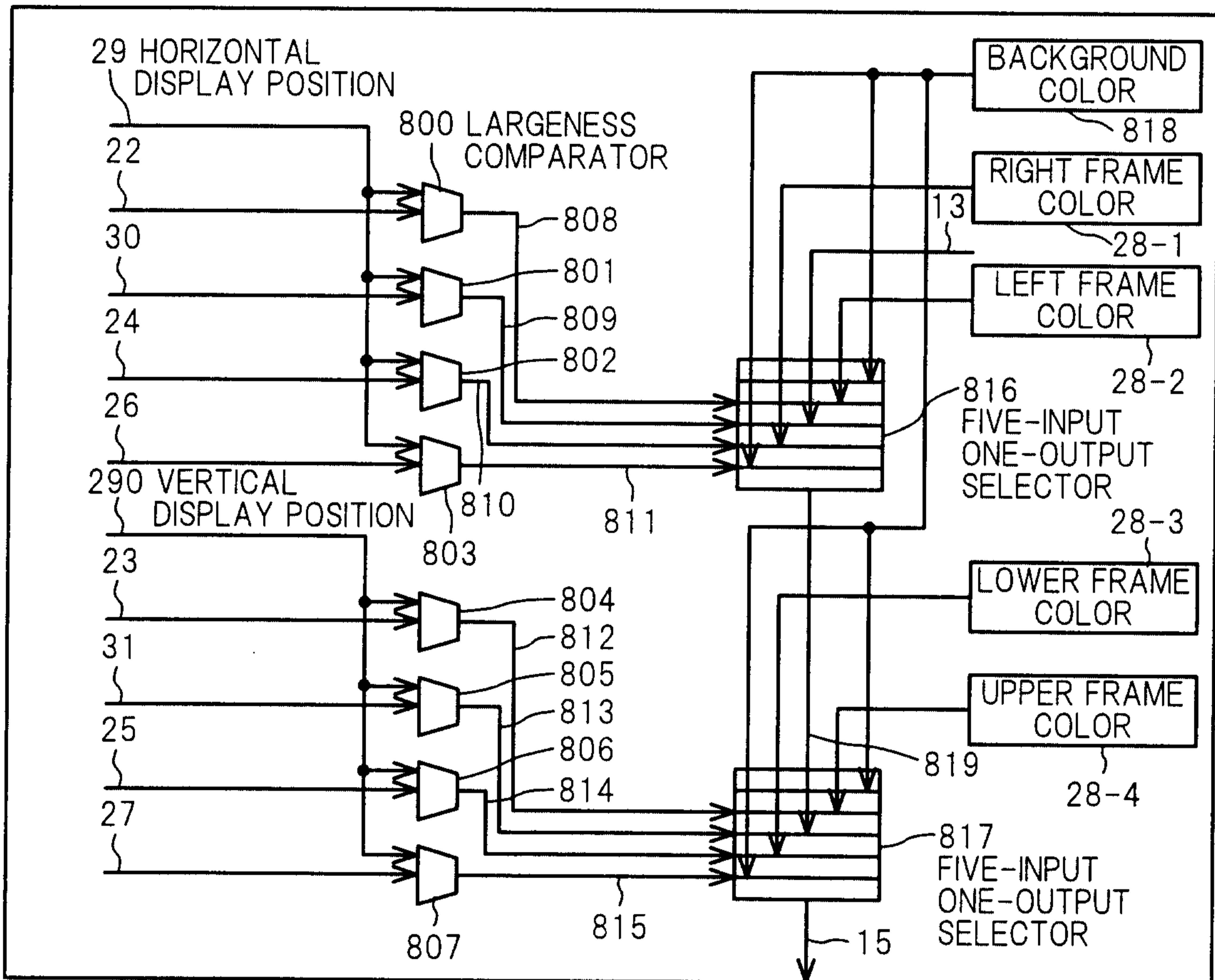

FIG. 9

SELECT SIGNAL \ OUTPUT	808	809	810	811
818	0	0	0	0
28-1	1	0	0	0
13	X	1	0	0
28-2	X	X	1	0
818	X	X	X	1

FIG. 10

SELECT SIGNAL \ OUTPUT	812	813	814	815
818	0	0	0	0
28-3	1	0	0	0
819	X	1	0	0
28-4	X	X	1	0
818	X	X	X	1

FIG. 11

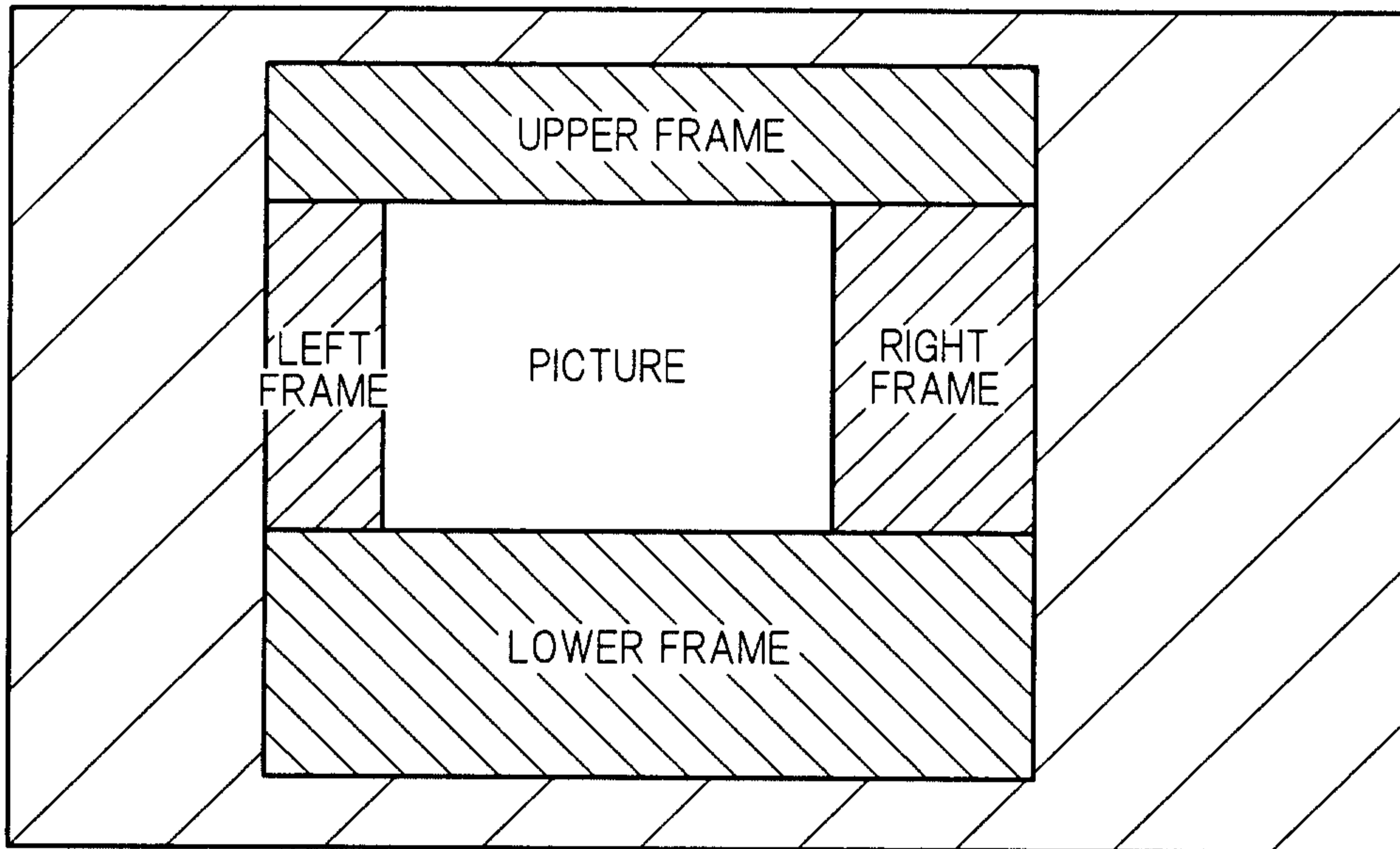

FIG. 12

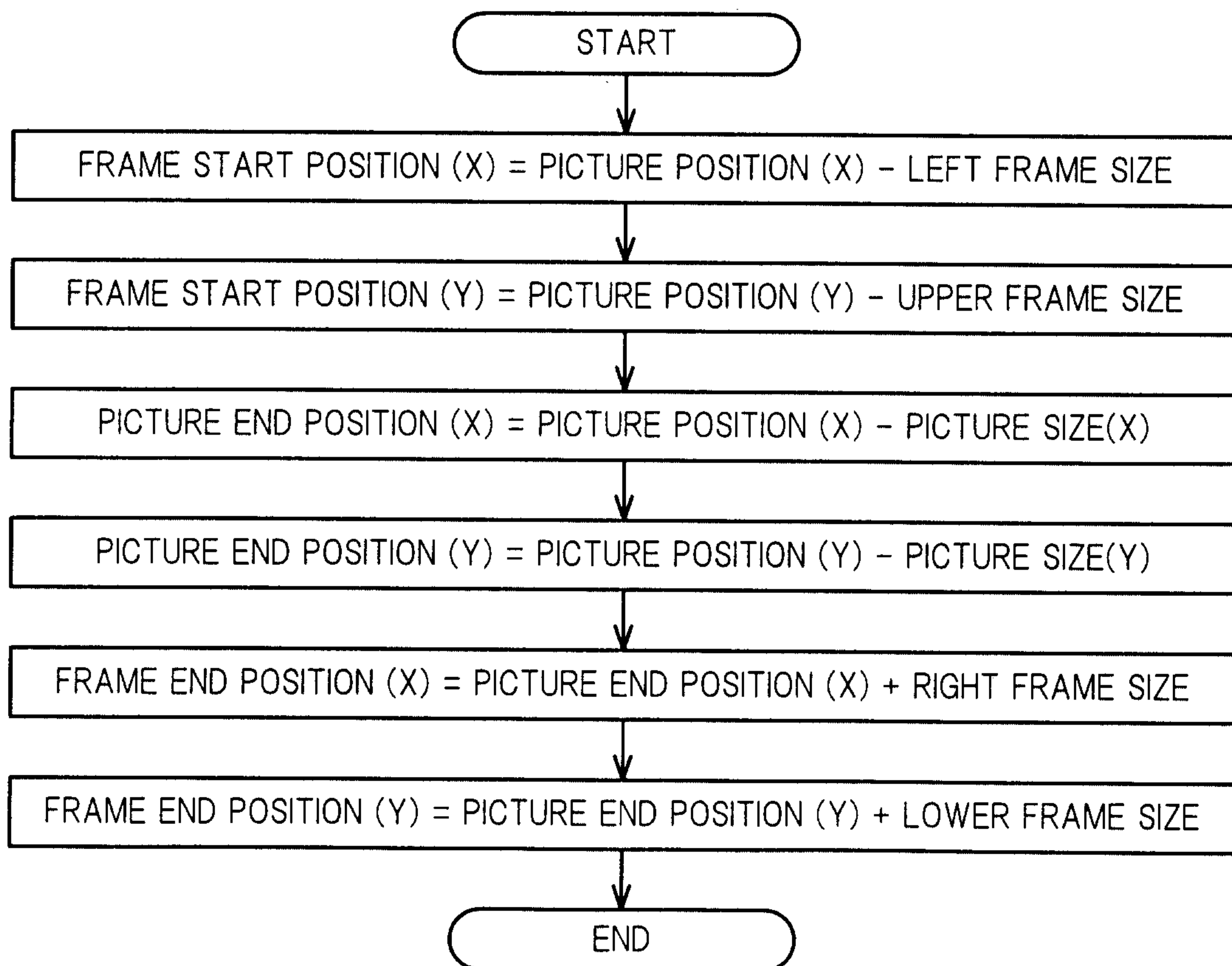

FIG. 13

