



US 20030135152A1

(19) **United States**

(12) **Patent Application Publication**

Kollar et al.

(10) **Pub. No.: US 2003/0135152 A1**

(43) **Pub. Date: Jul. 17, 2003**

(54) **DISPOSABLE CARTRIDGE FOR A BLOOD PERFUSION SYSTEM**

Related U.S. Application Data

(60) Provisional application No. 60/235,838, filed on Sep. 27, 2000.

(76) Inventors: **Kevin J. Kollar**, Ada, MI (US); **Bruce S. Ellingboe**, Littleton, CO (US); **John J. Kappus**, Denver, CO (US); **Gary A. Carson**, Golden, CO (US)

Publication Classification

(51) **Int. Cl.⁷** **A61M 1/00**
(52) **U.S. Cl.** **604/35**

Correspondence Address:
POPOVICH & WILES, PA
80 SOUTH 8TH STREET
SUITE 1902
MINNEAPOLIS, MN 55402

(21) Appl. No.: **09/963,793**

(22) Filed: **Sep. 26, 2001**

(57) **ABSTRACT**

A disposable cartridge for use in extracorporeal blood perfusions systems that have a control unit for controlling the flow of fluids. The cartridge has a housing defining a plurality of internal passageways that connect to a cardiopulmonary circuit, a cardioplegia circuit and a suction circuit. The cartridge may be fitted with one or more of a bubble trap, a filter, and a valve.

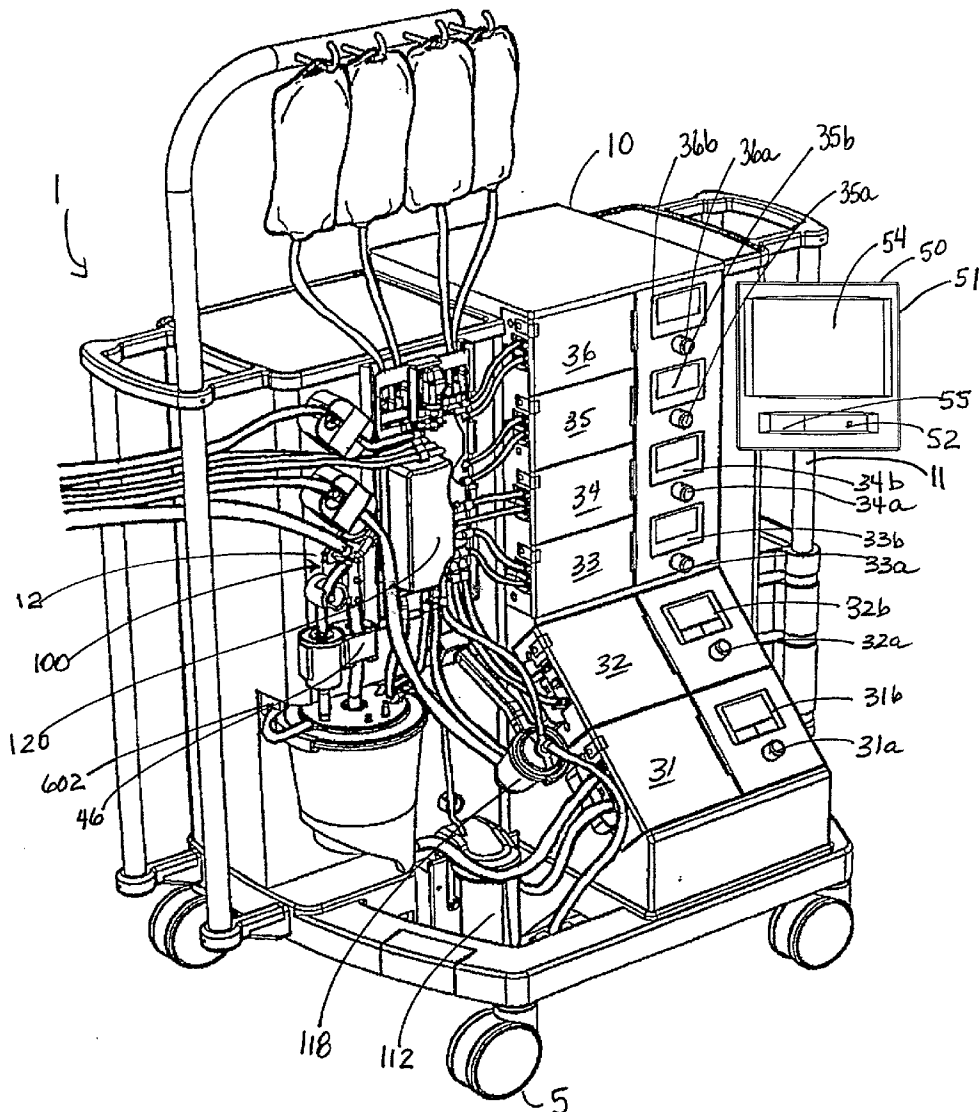

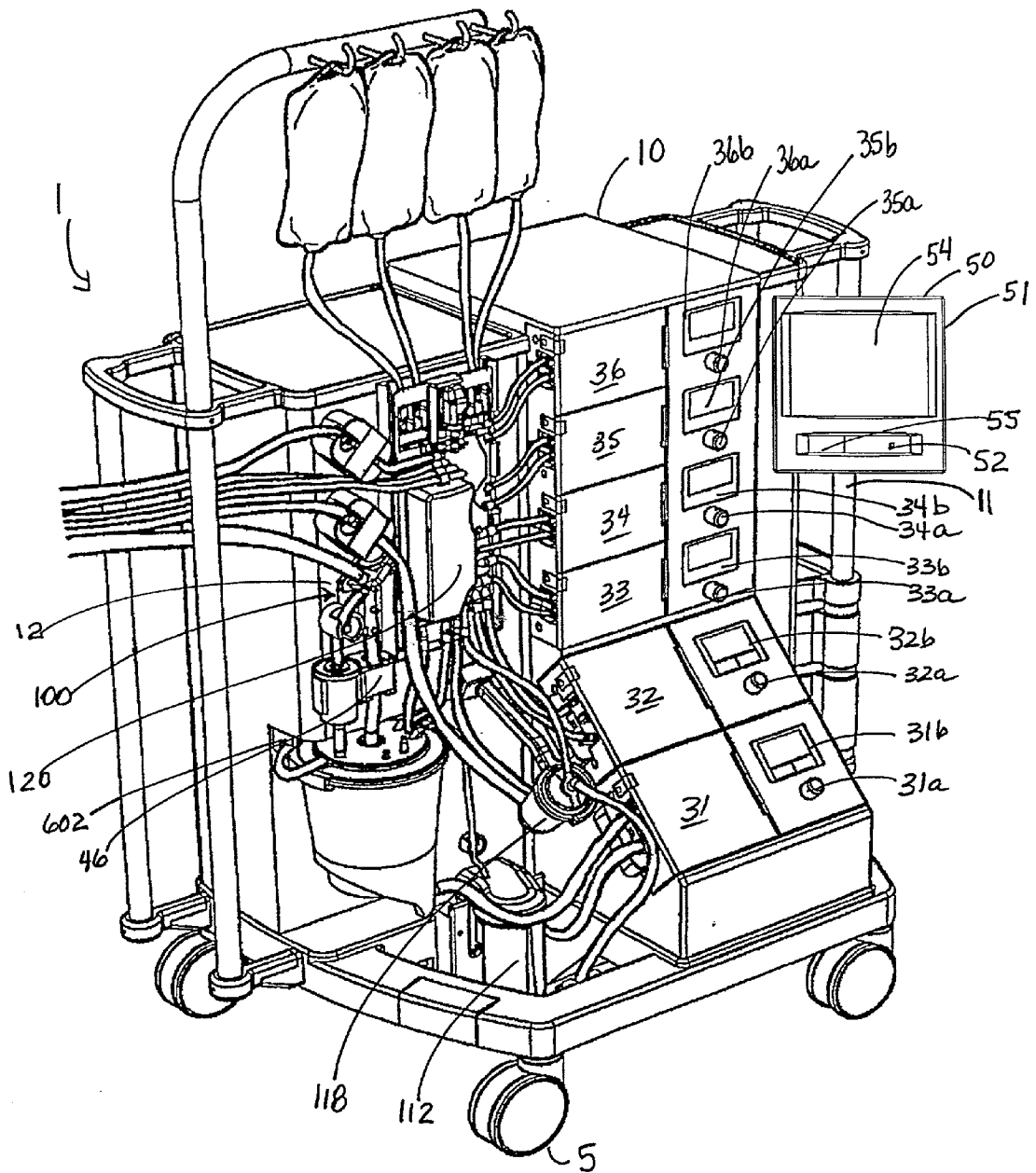

FIG. 1

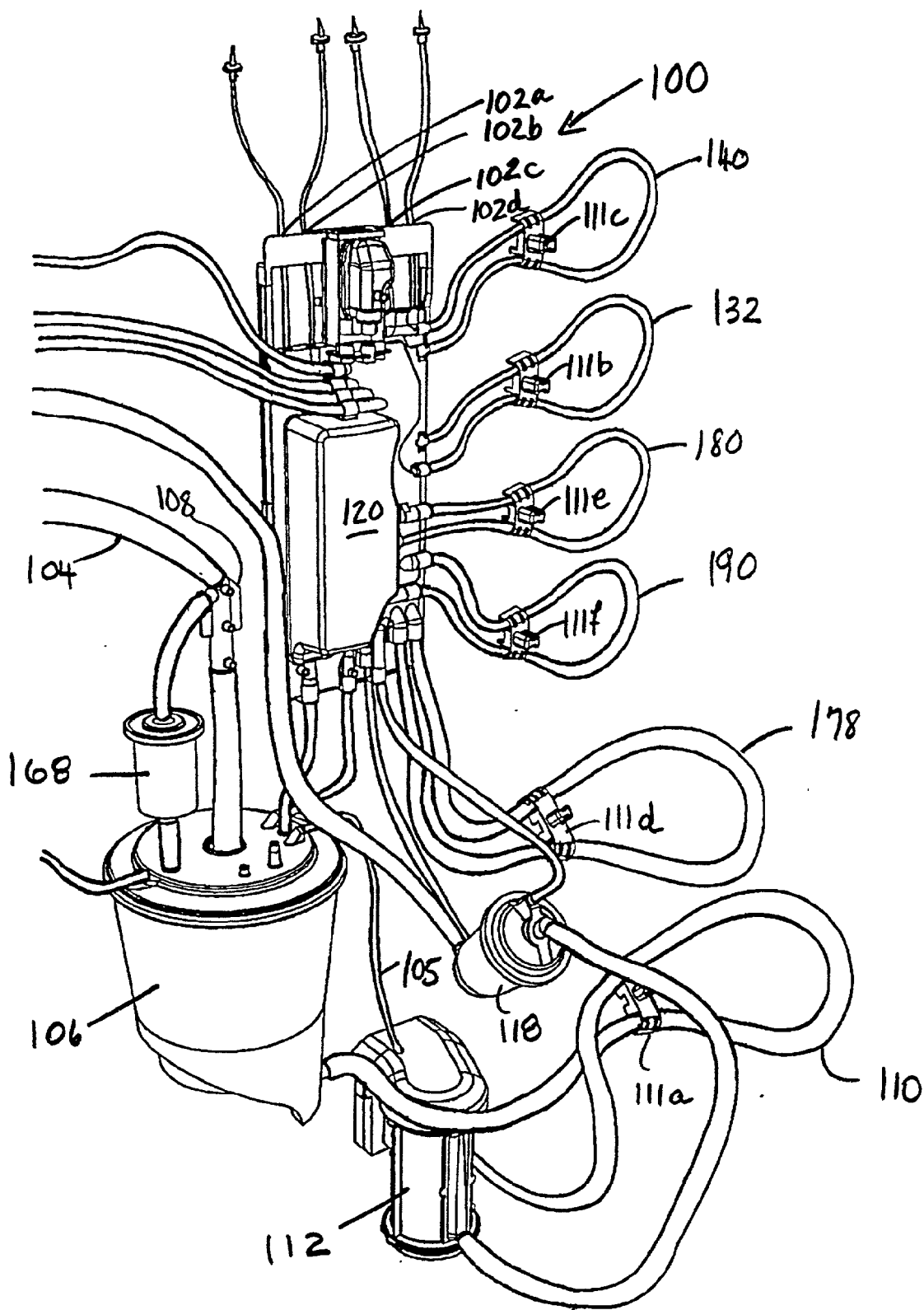

FIG. 2A

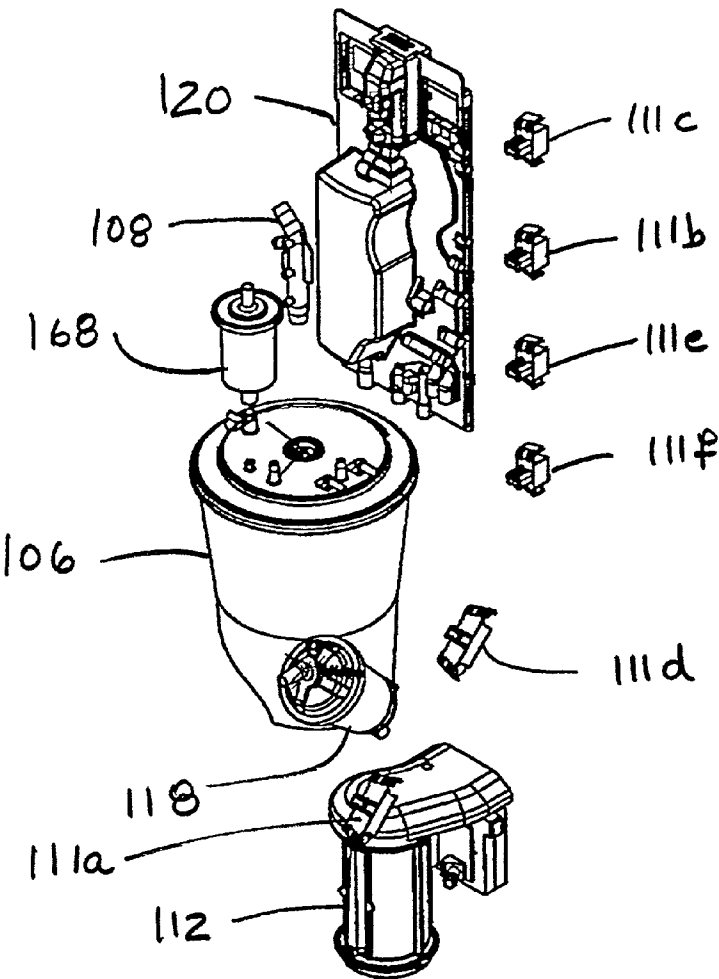

FIG. 2B

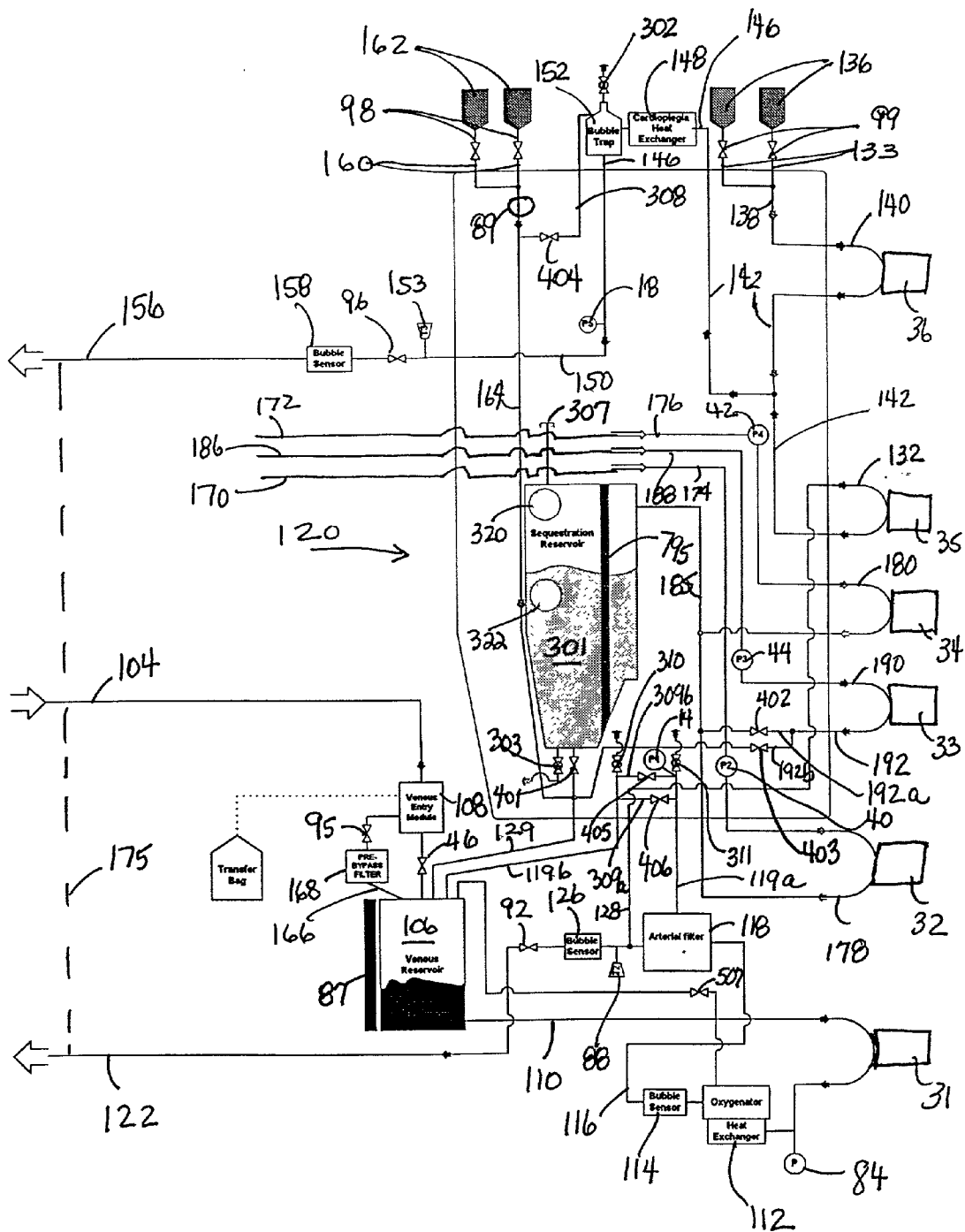

FIG. 3A

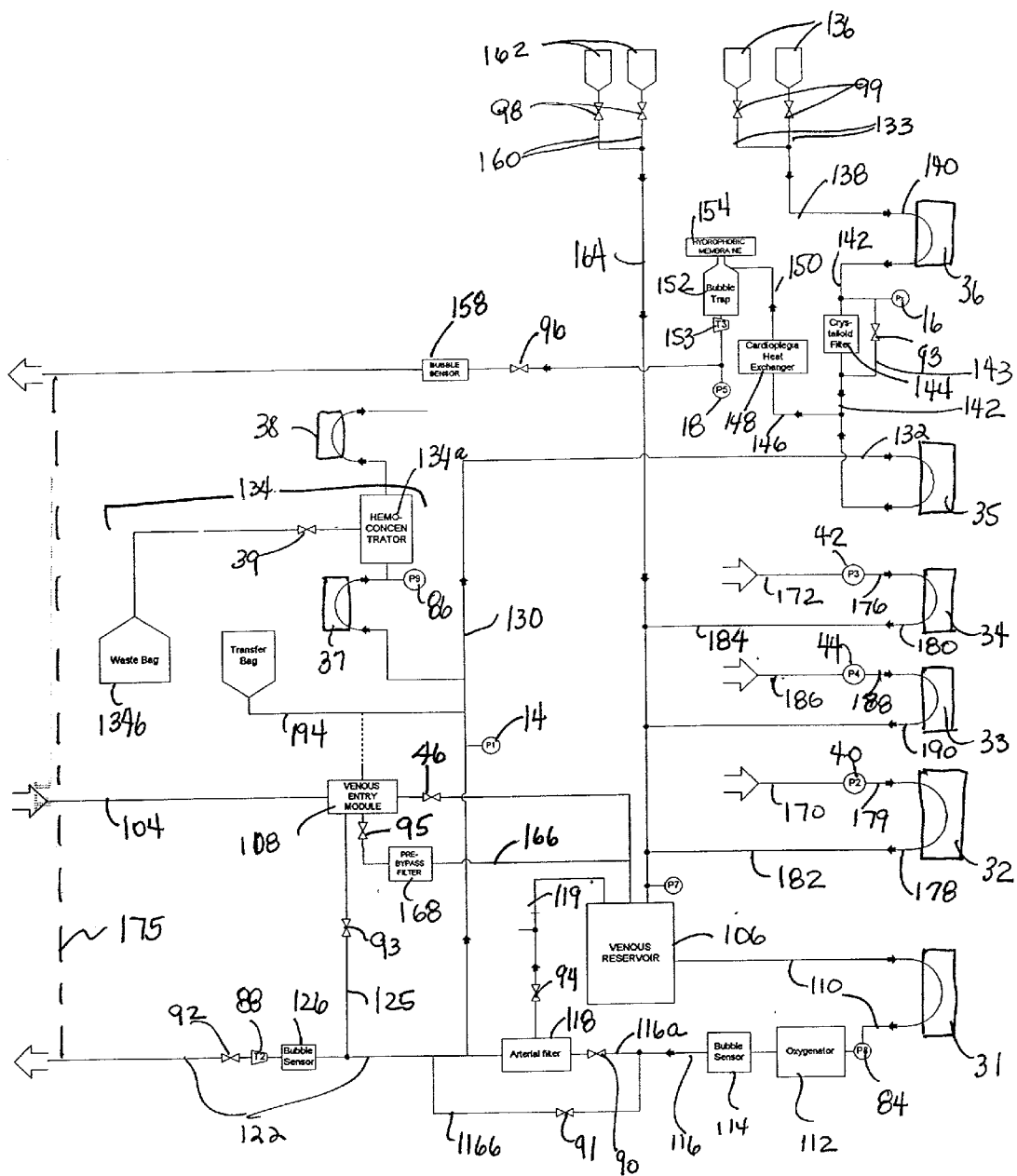
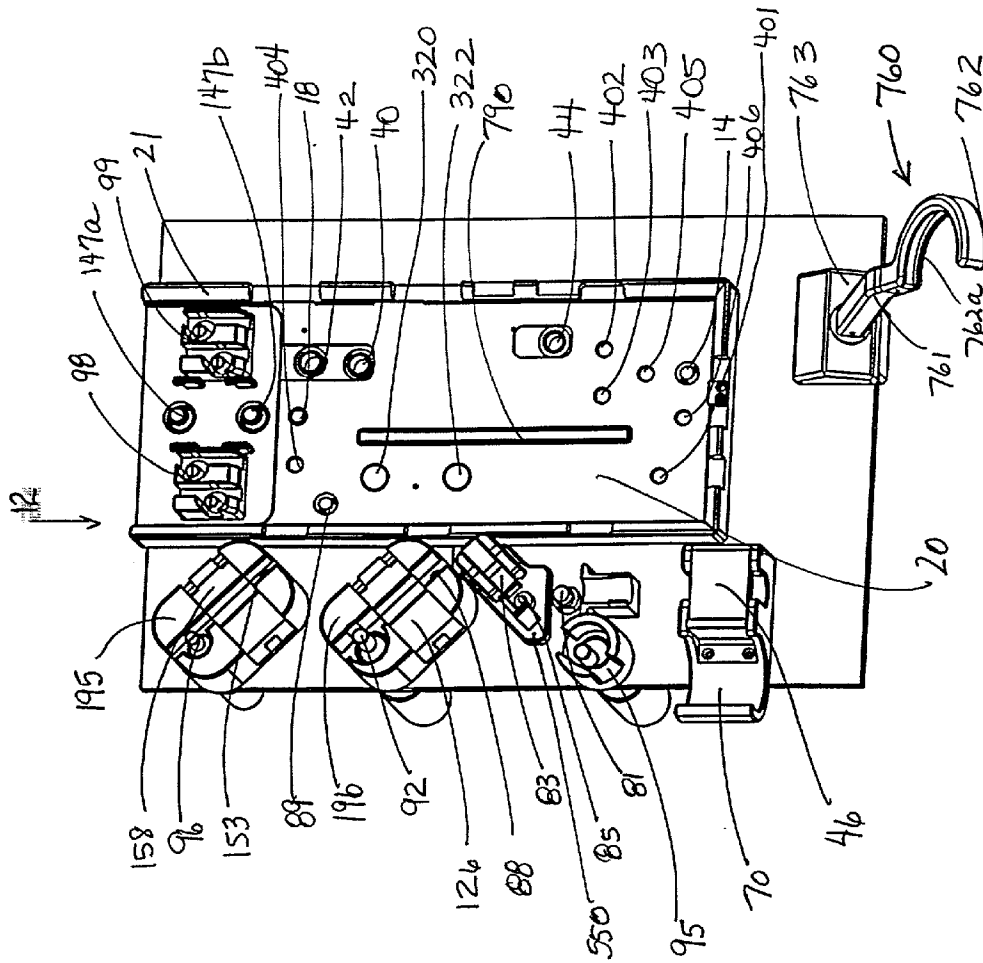

FIG. 3B



F/6.4

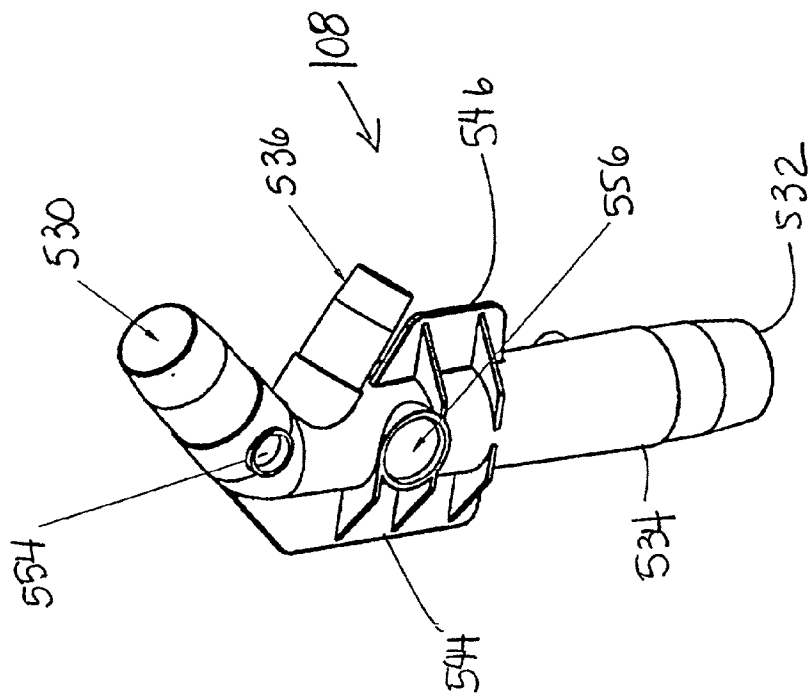

FIG. 5B

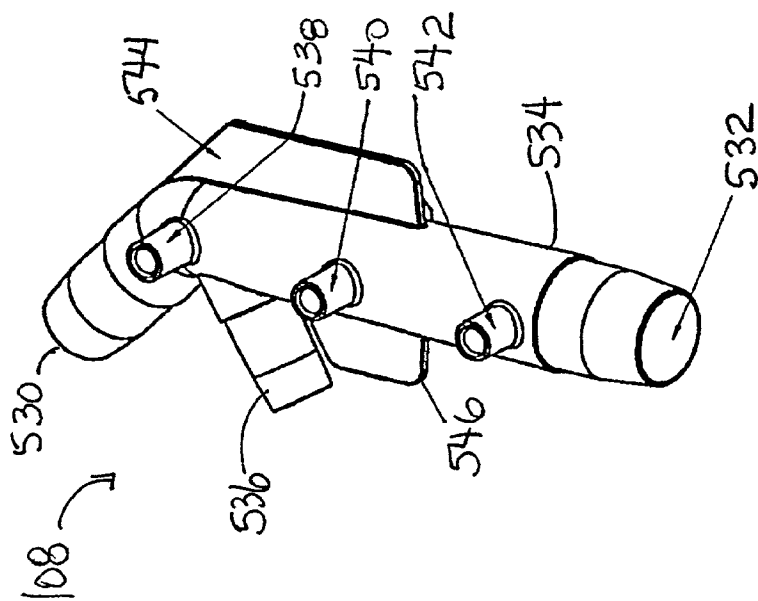

FIG. 5A

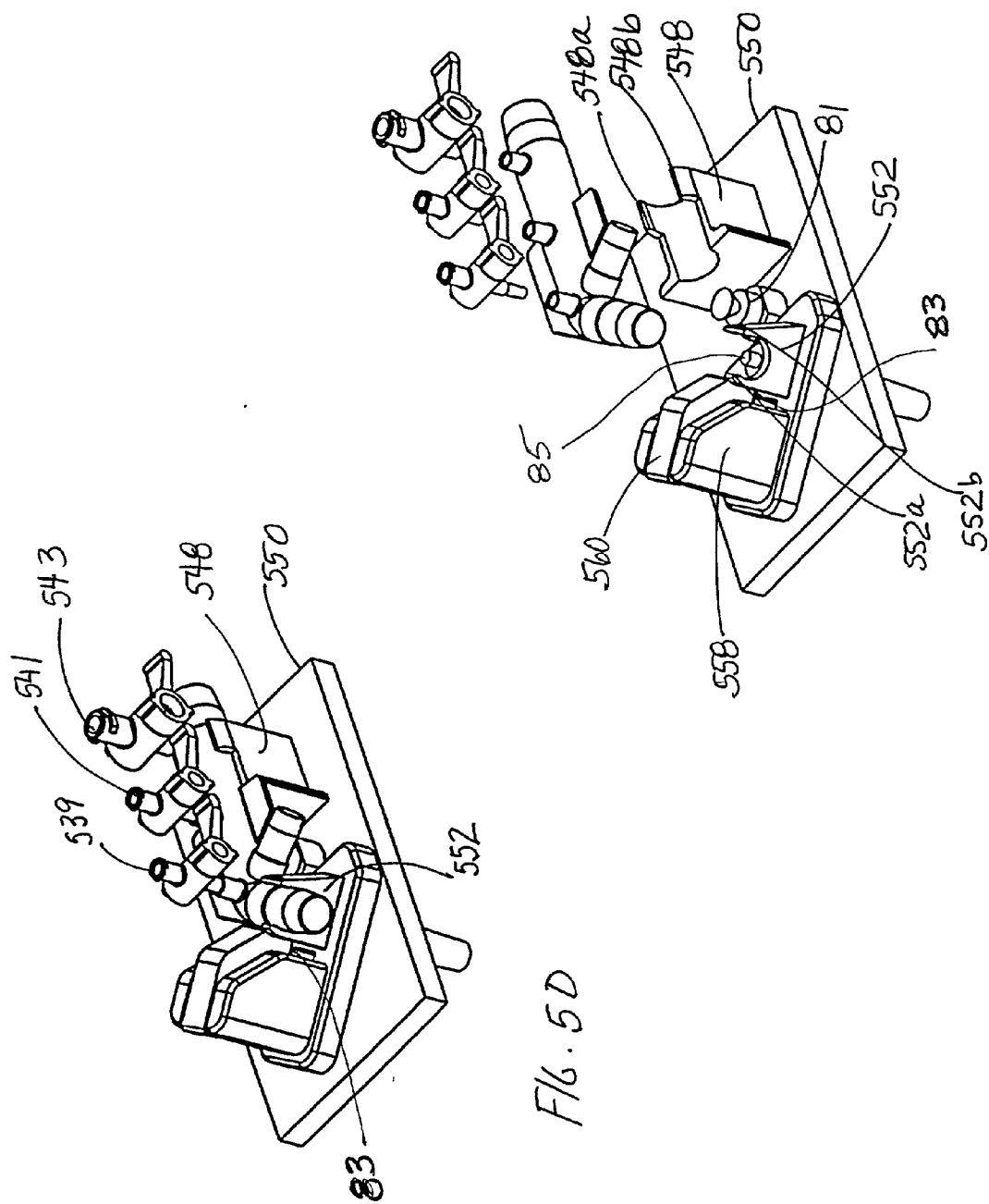

Fig. 5C

Fig. 5D

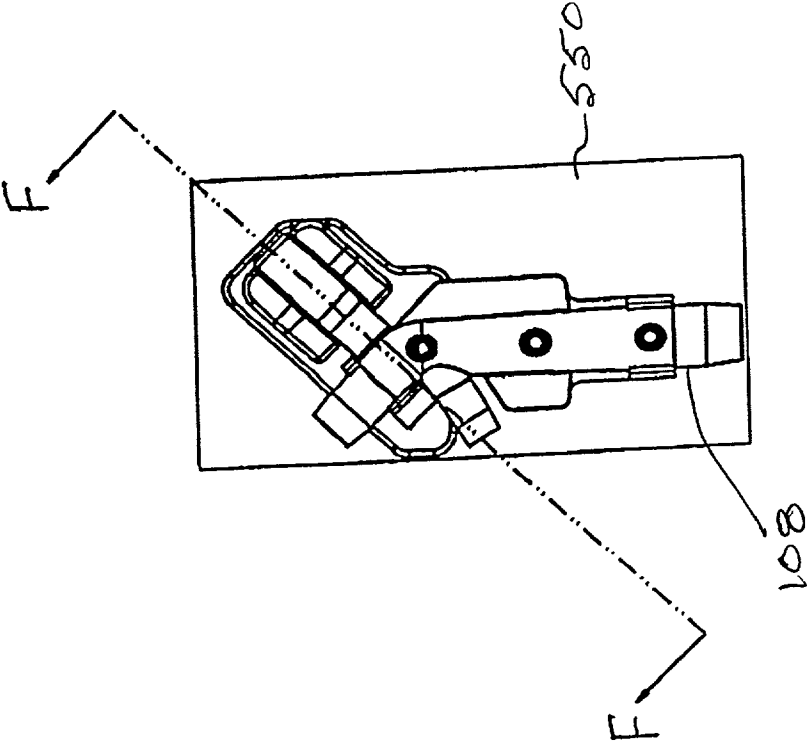

FIG. 5E

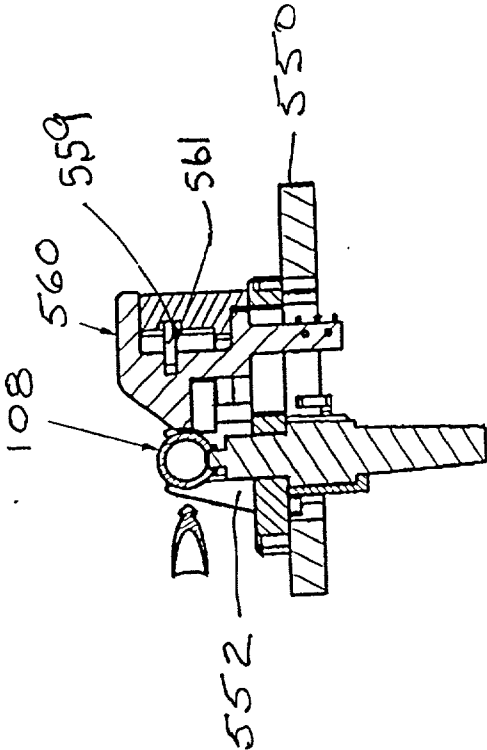

FIG. 5F

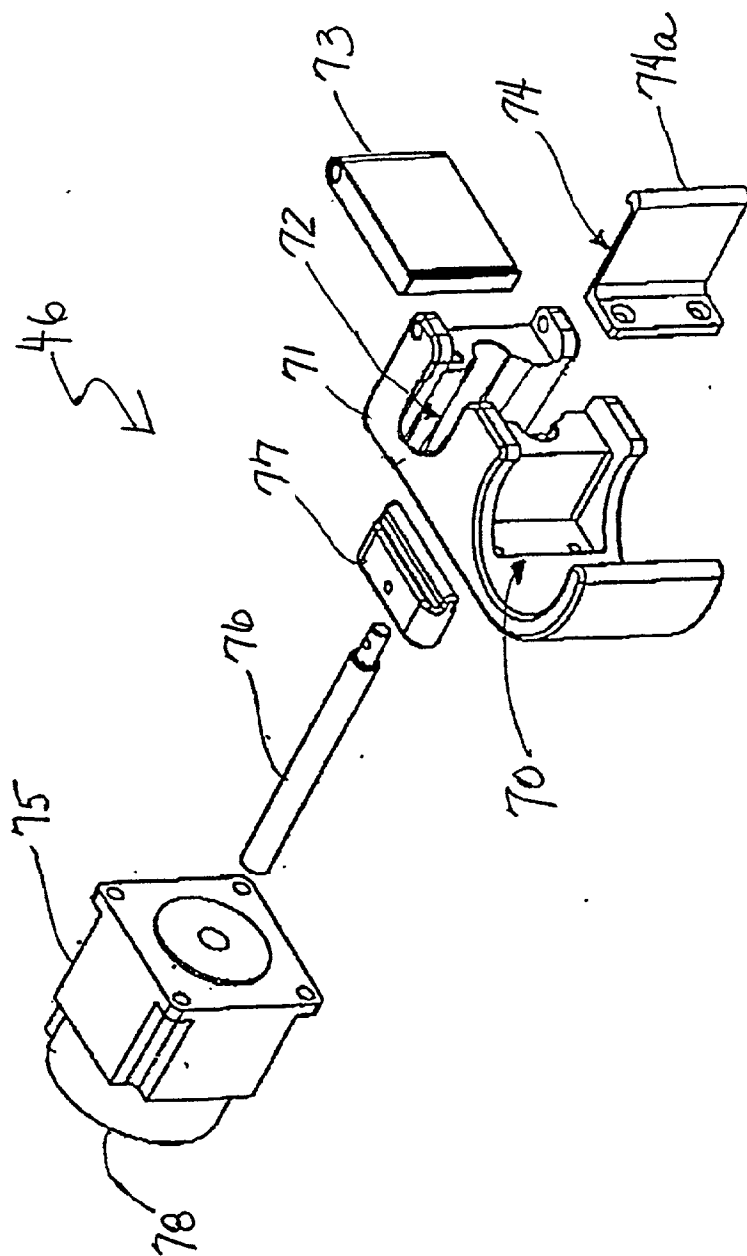
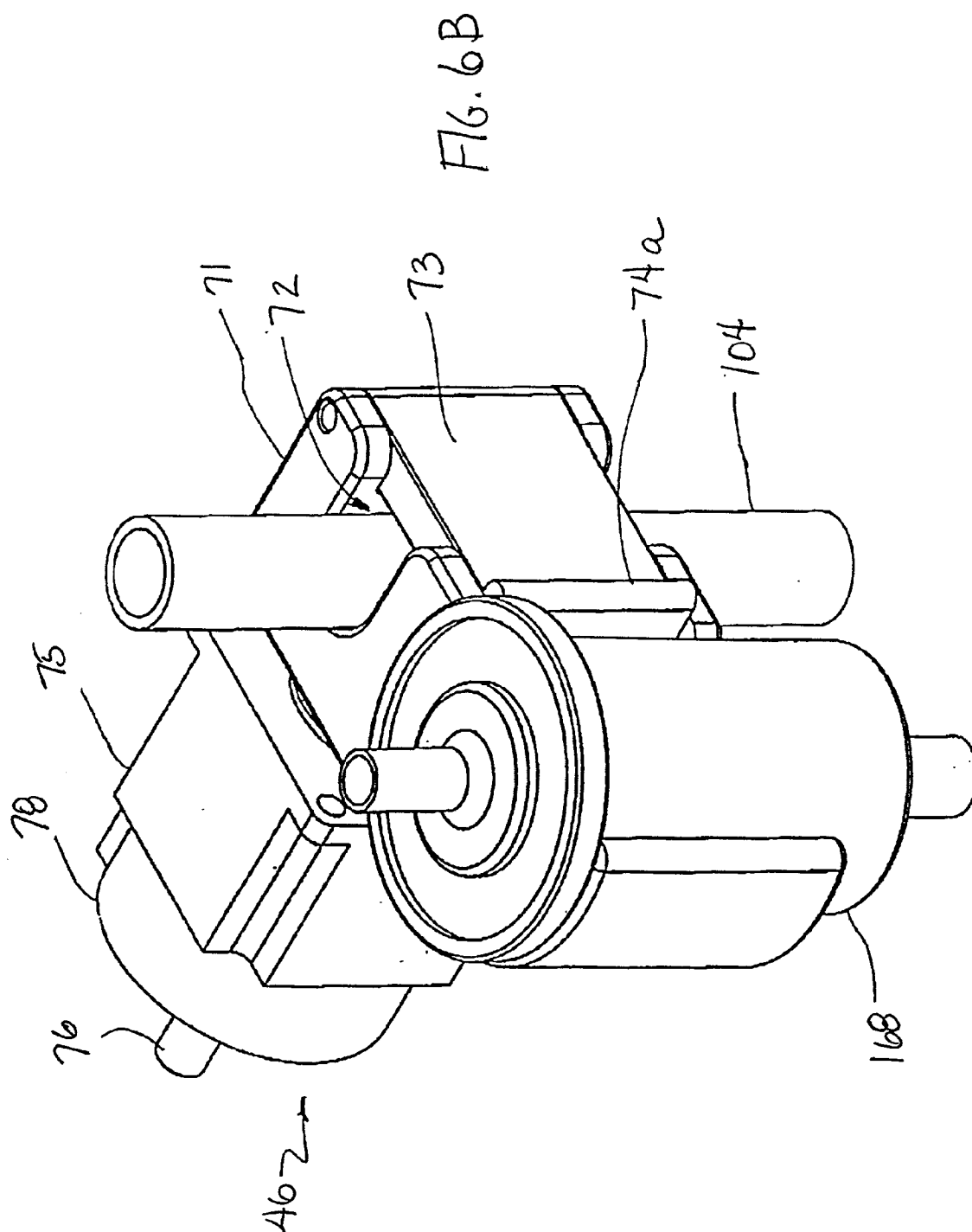
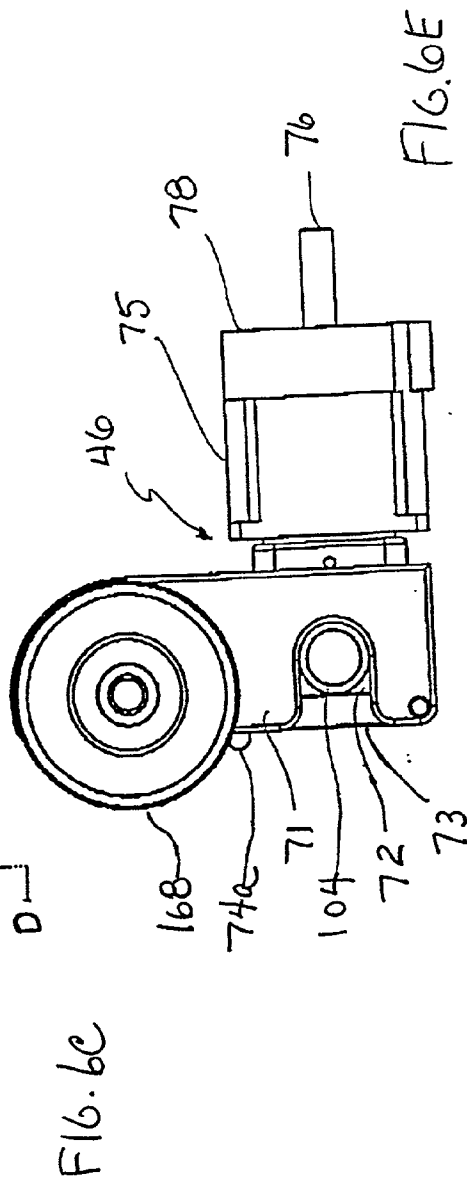
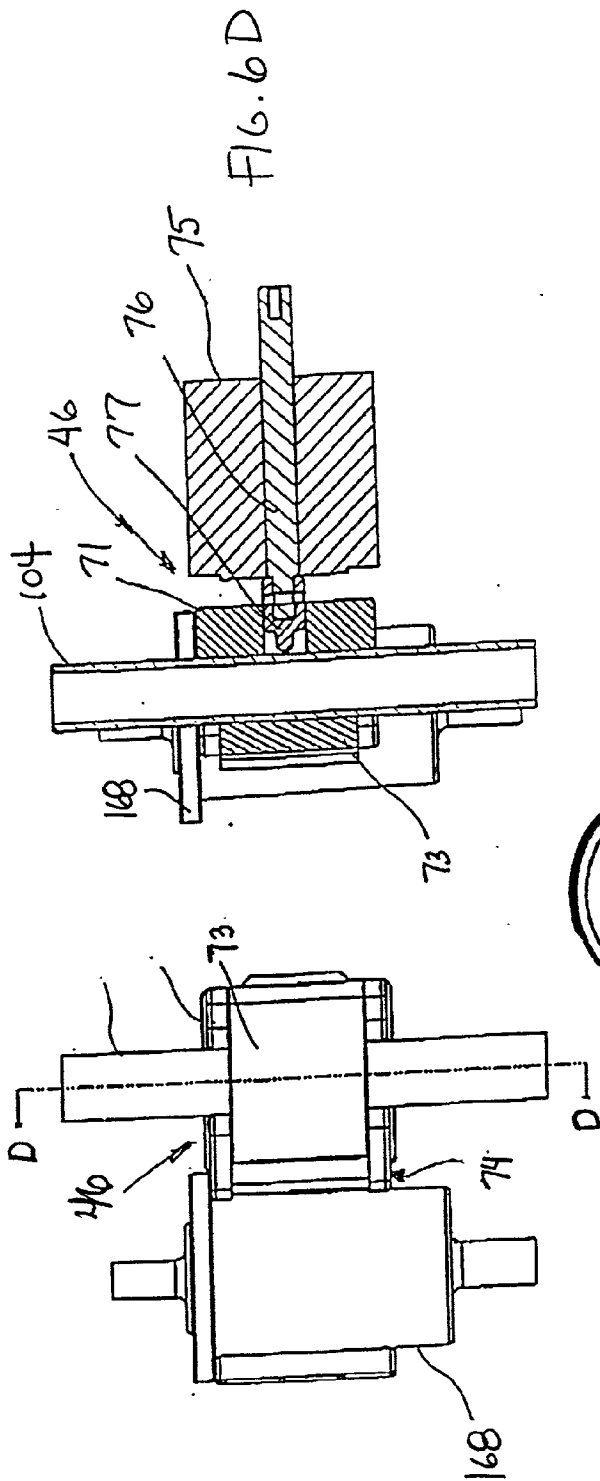

FIG. 6A





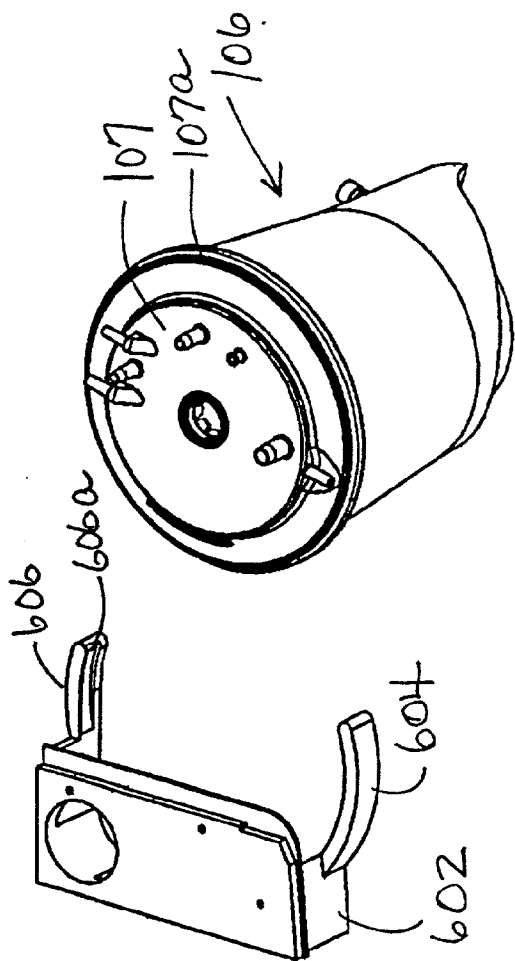

FIG. 7A

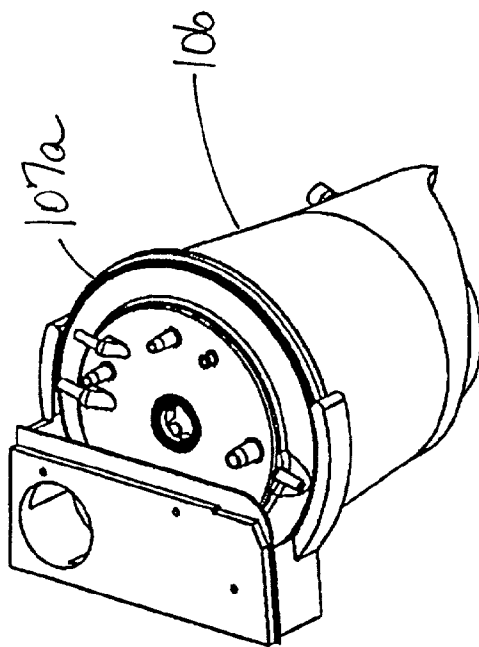

FIG. 7B

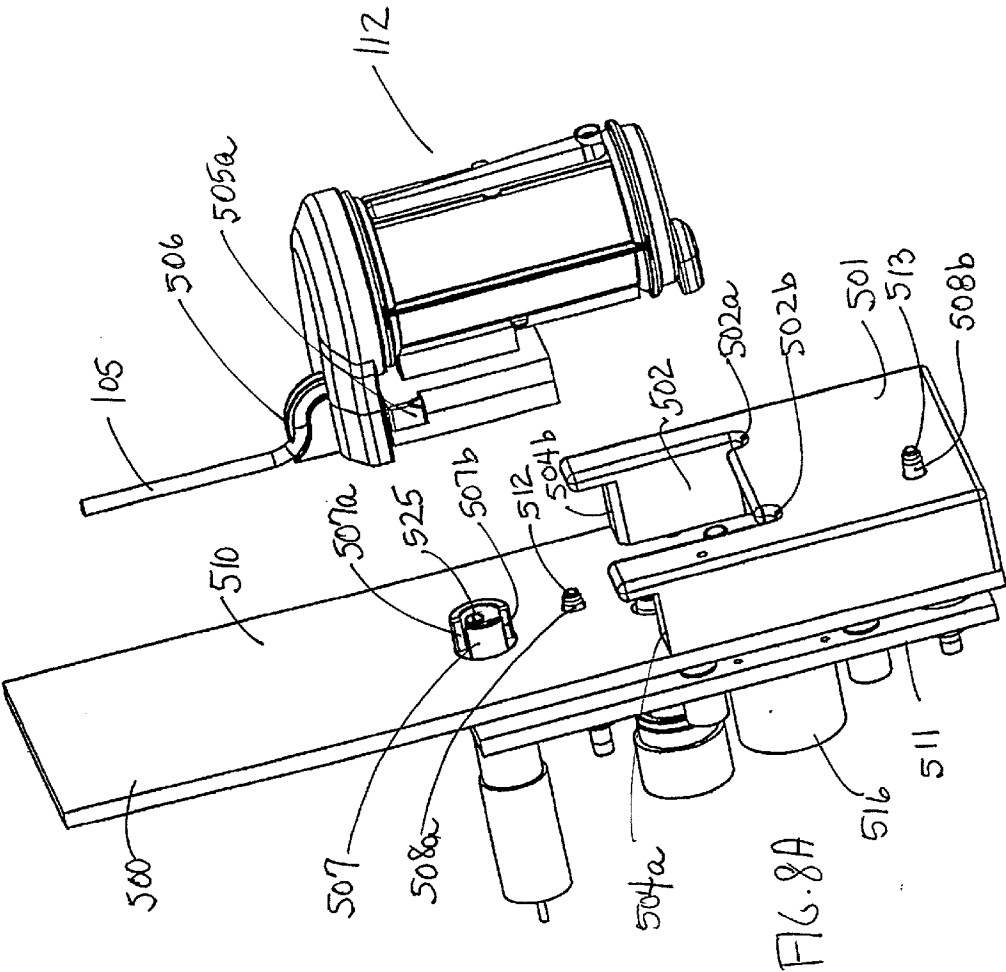
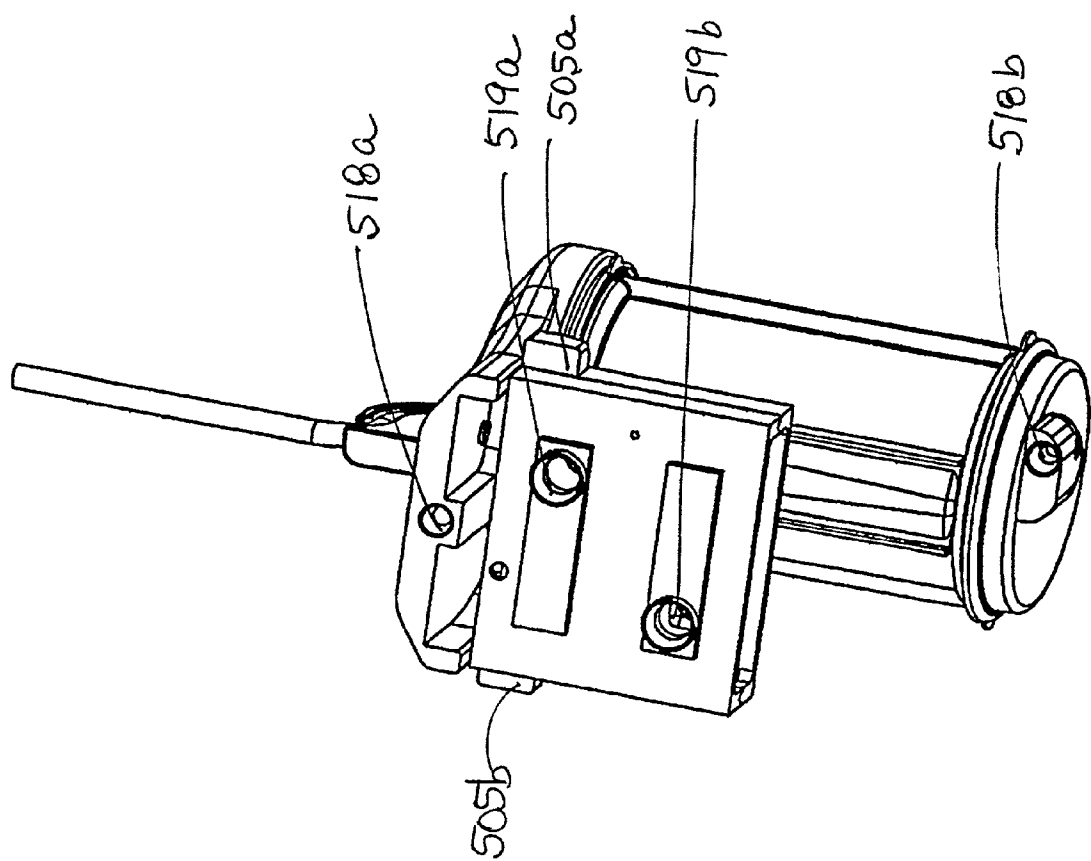

FIG. 8B



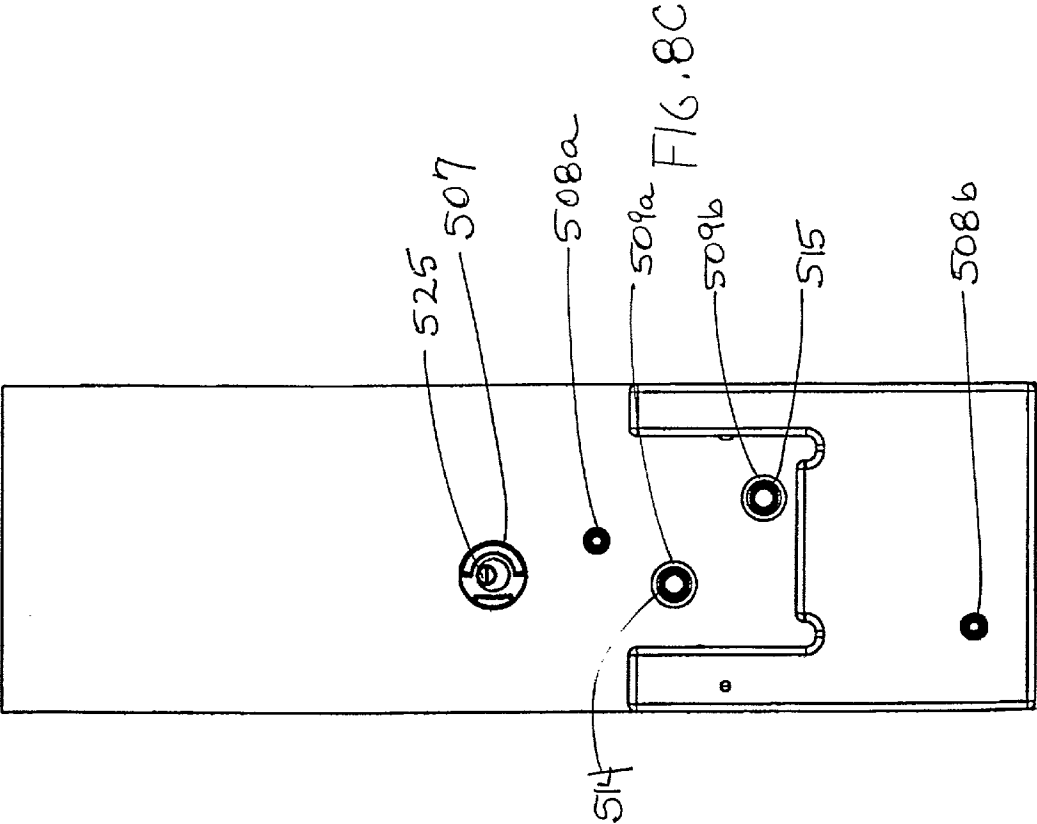
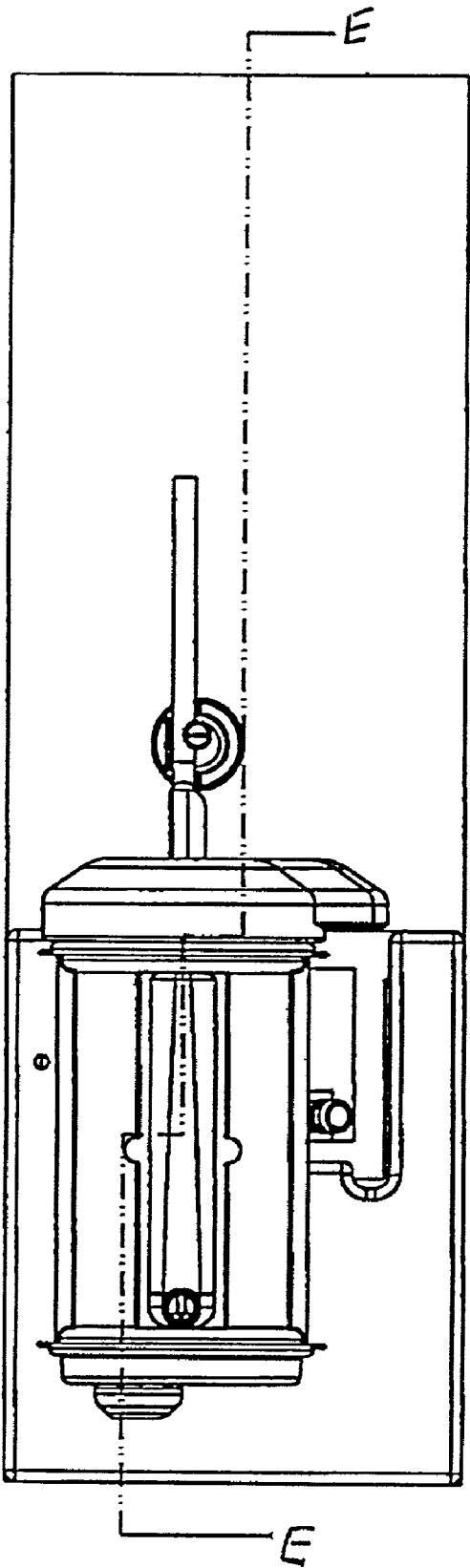

FIG. 8D



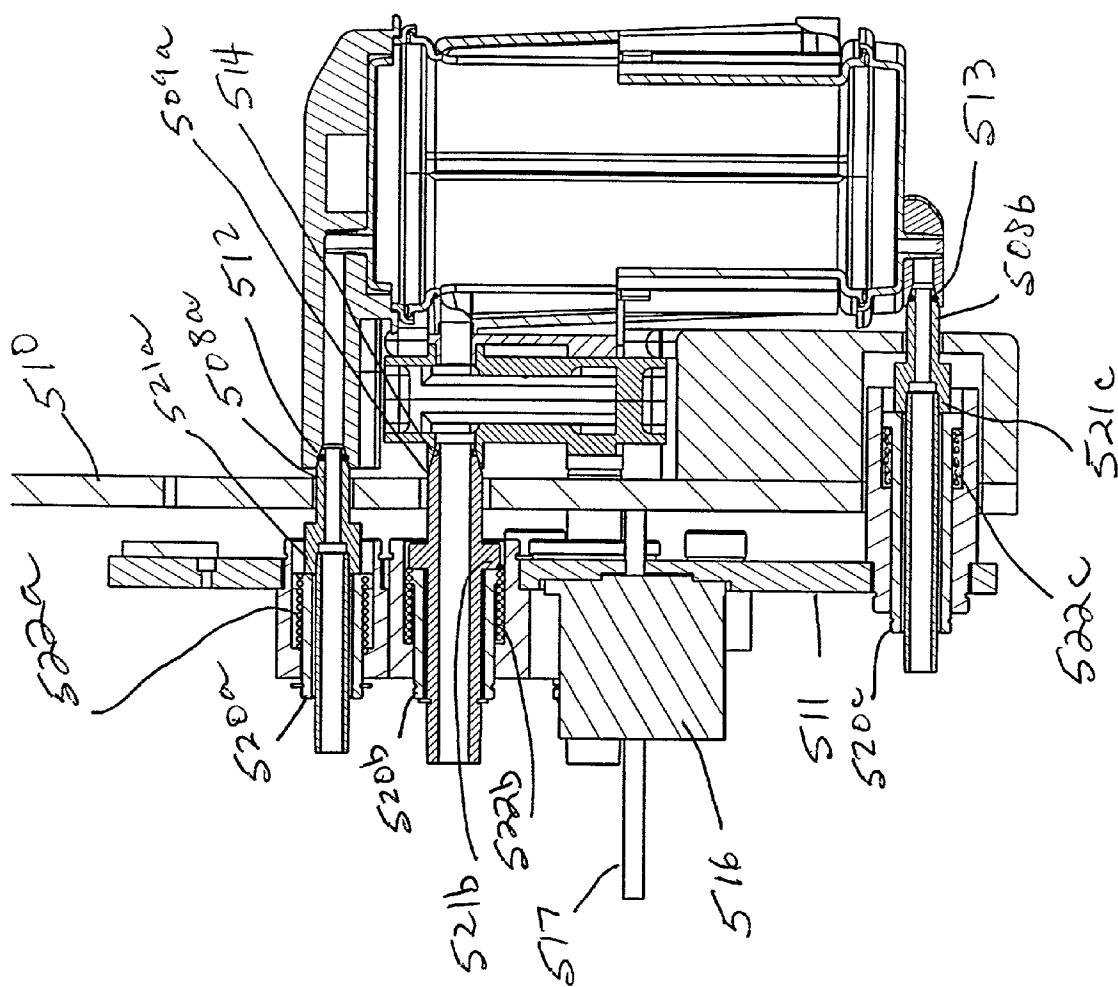

Fig. 6.

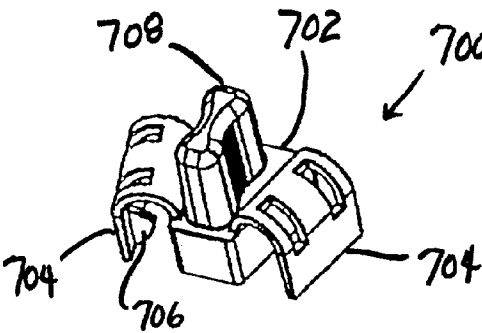

FIG. 9A

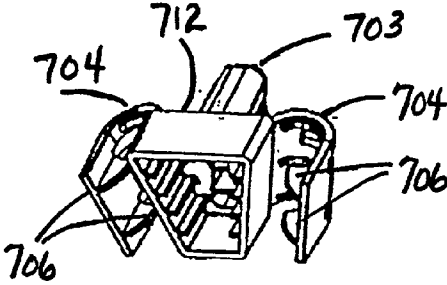

FIG. 9B

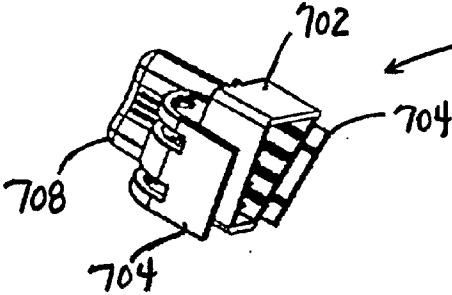

FIG. 9C

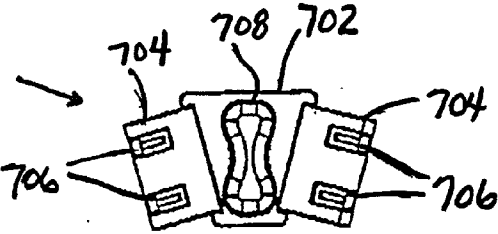

FIG. 9D

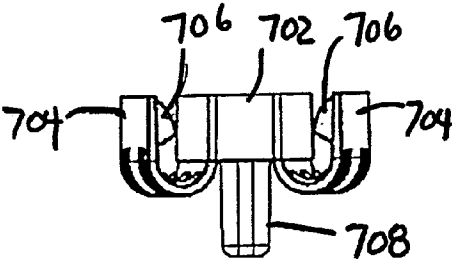

FIG. 9E

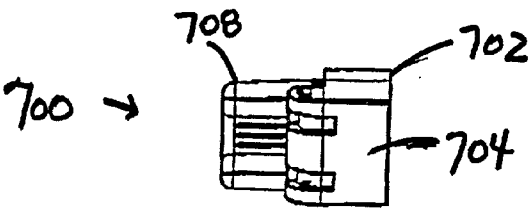
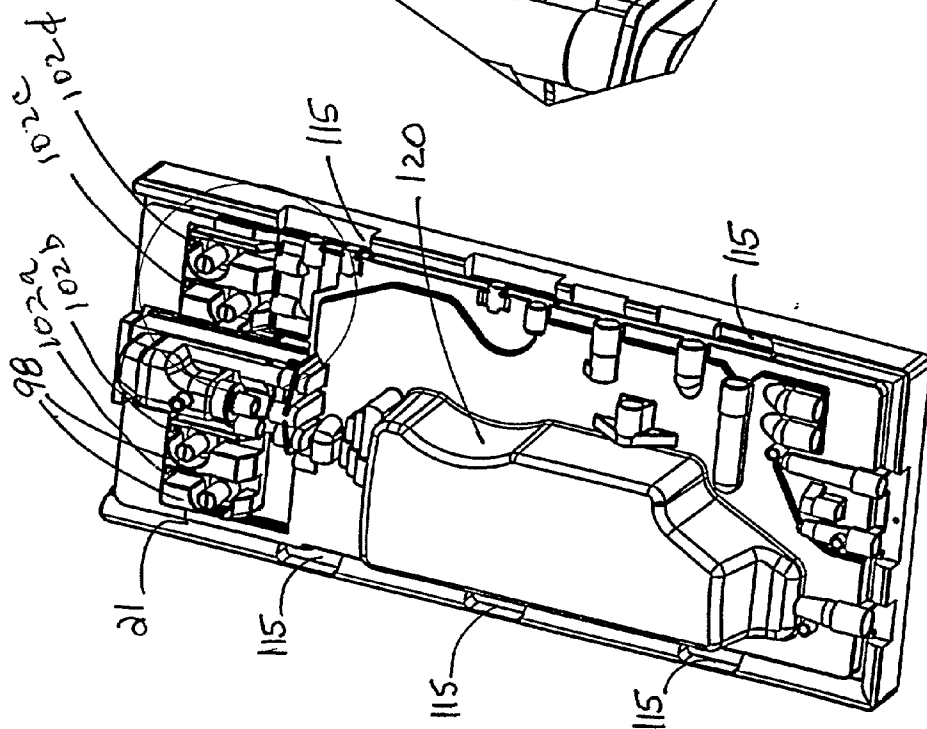
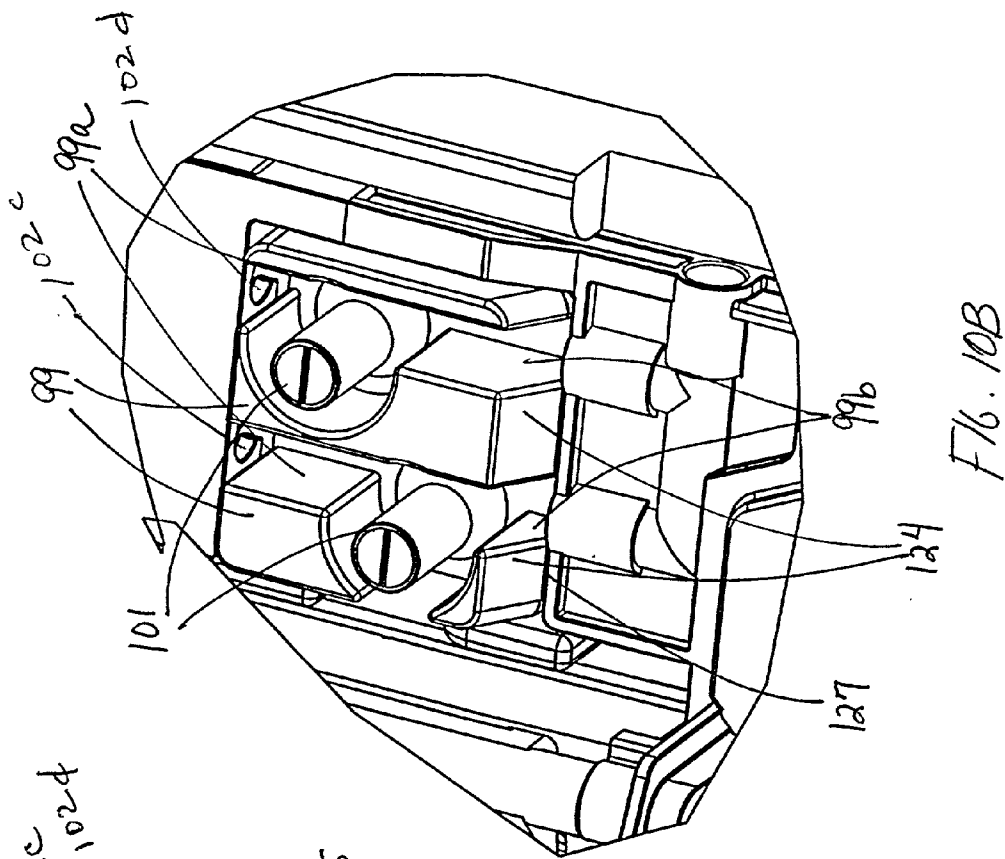

FIG. 9F



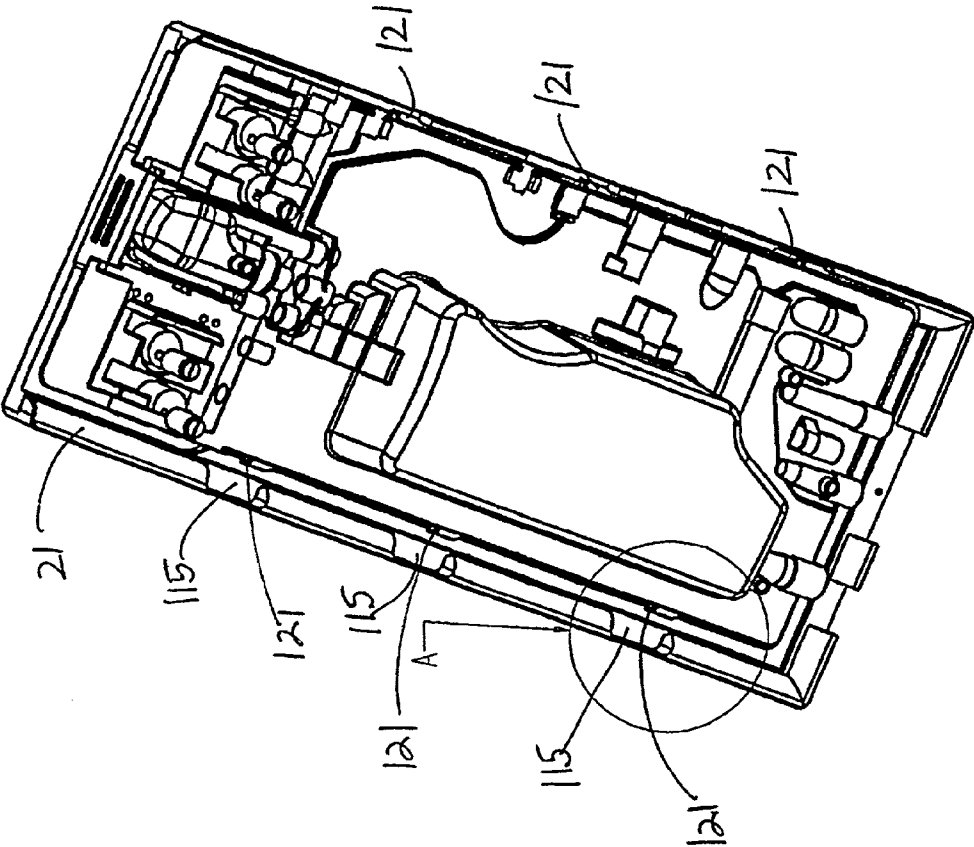

FIG. 10C

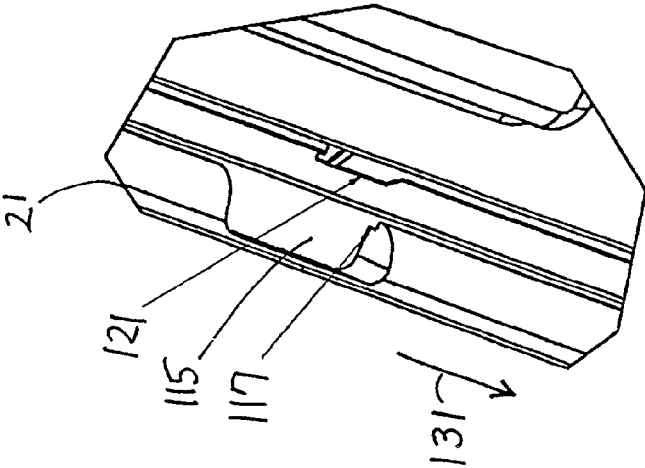

FIG. 10D

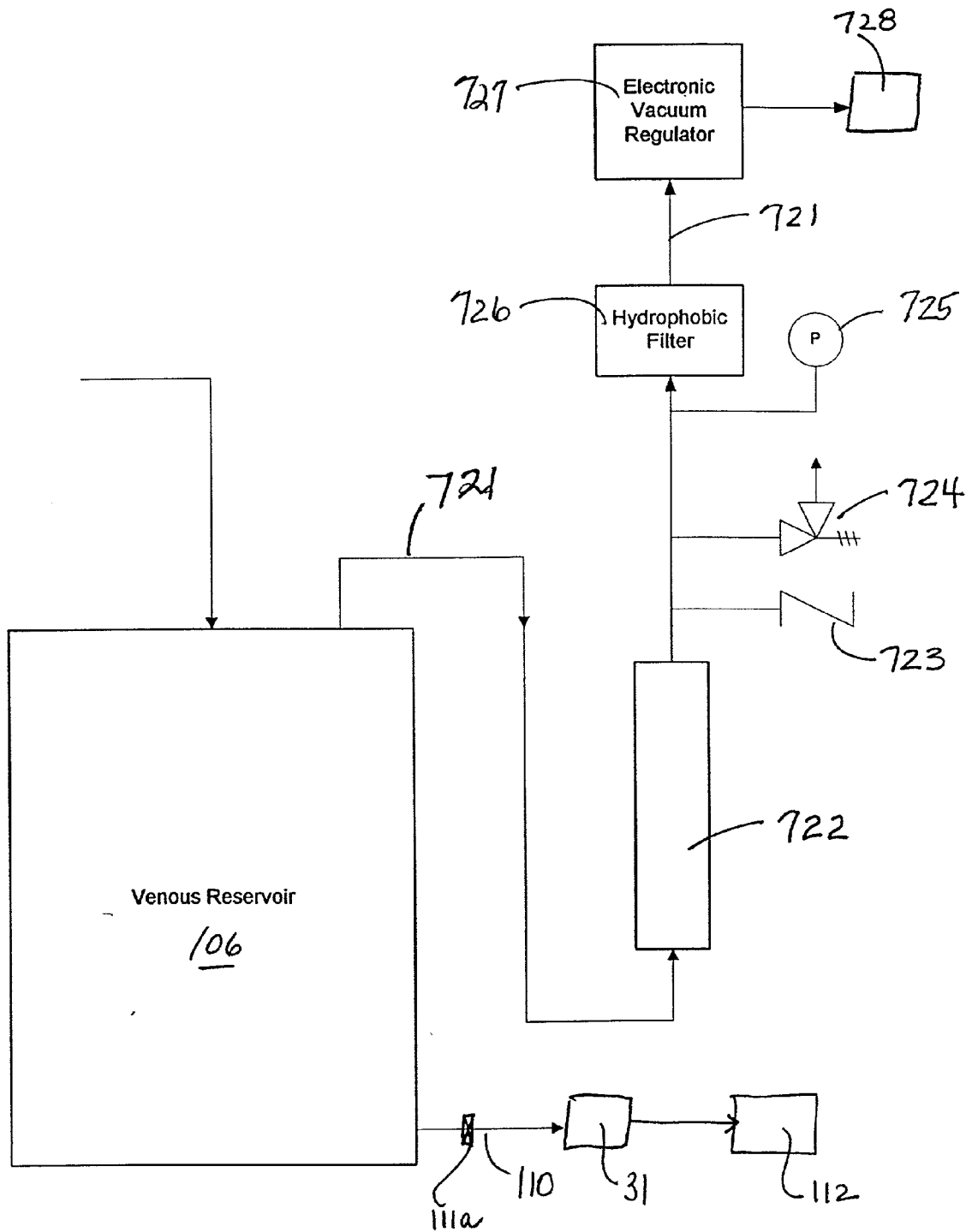

FIG. 11

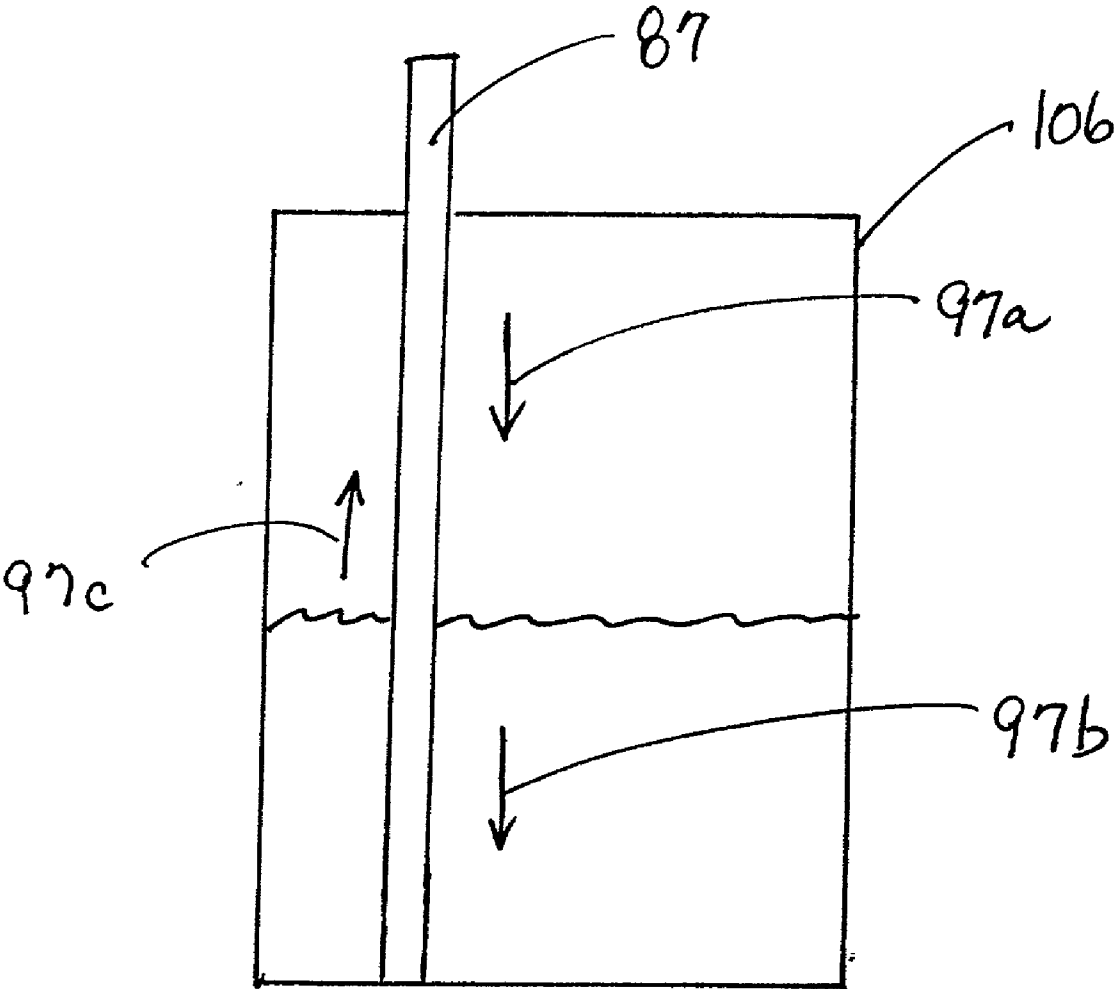

FIG. 12

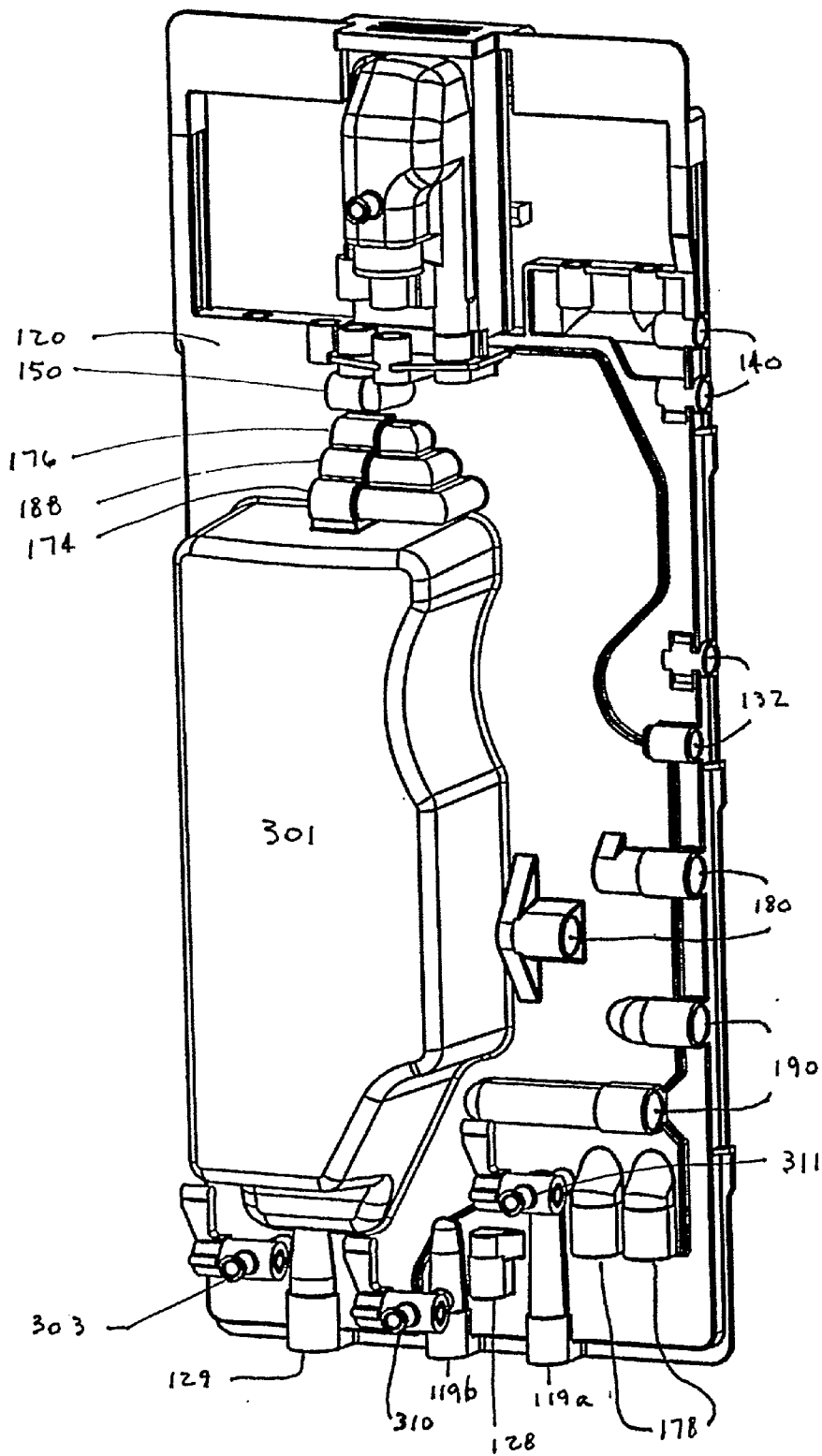
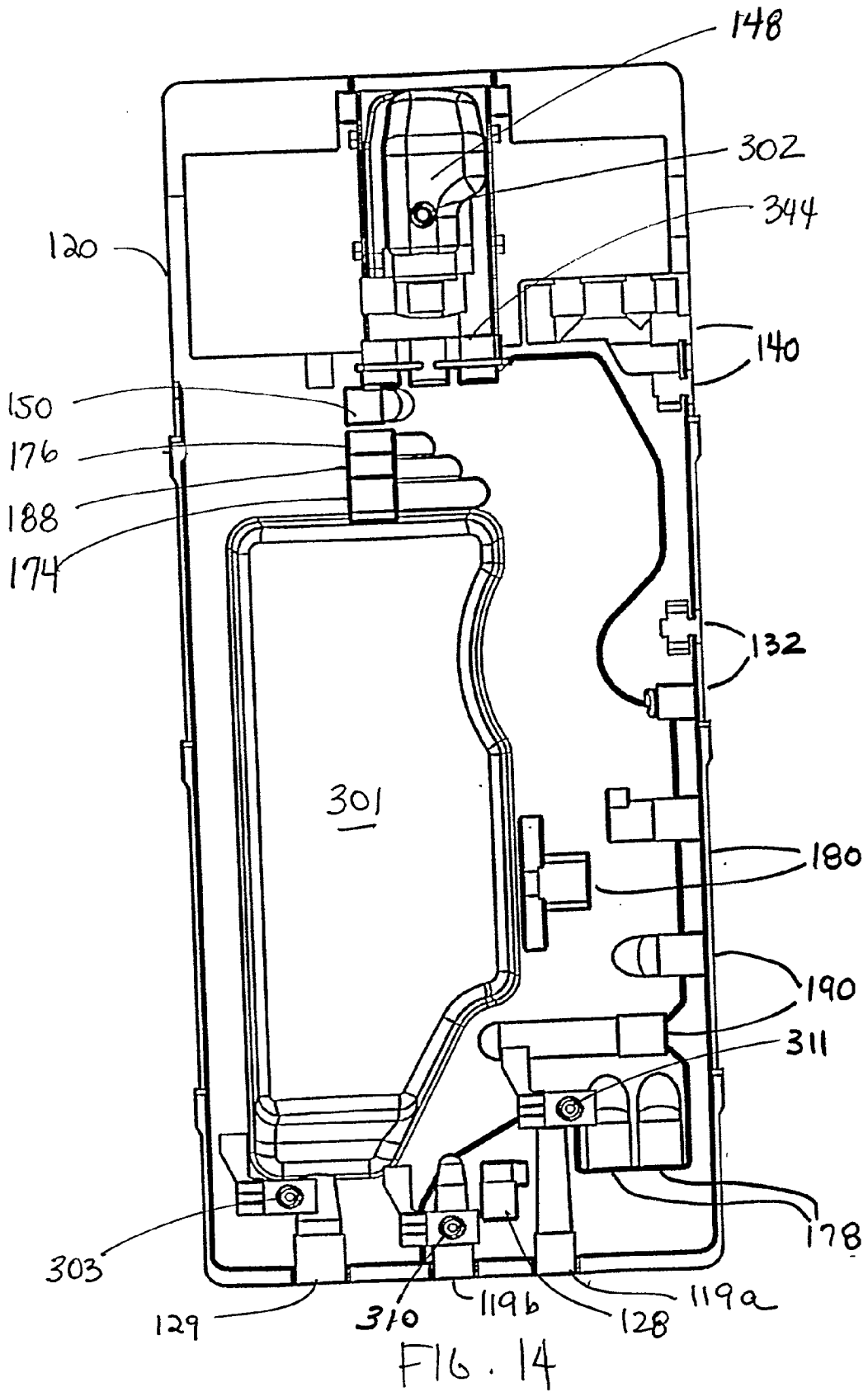

Fig. 13



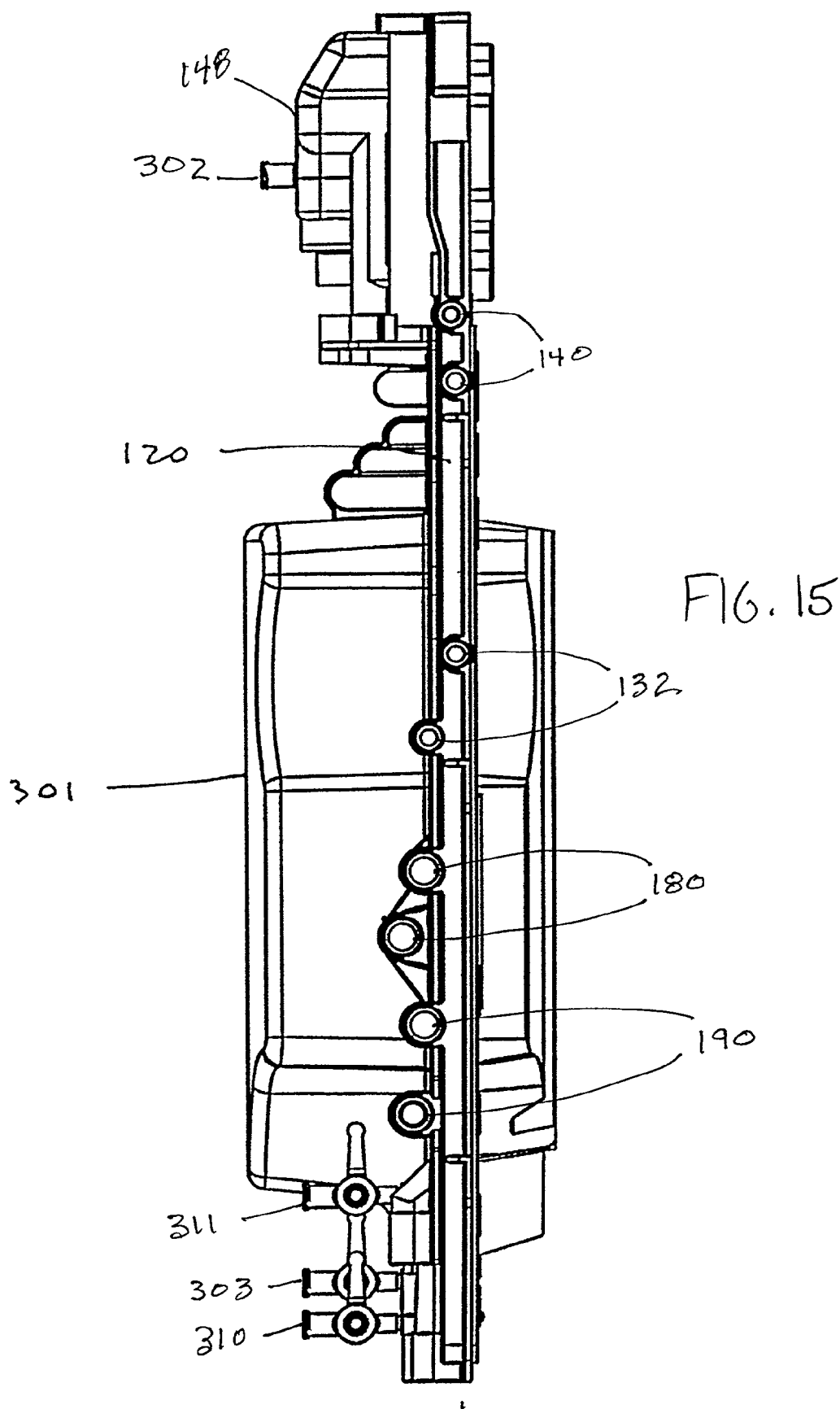
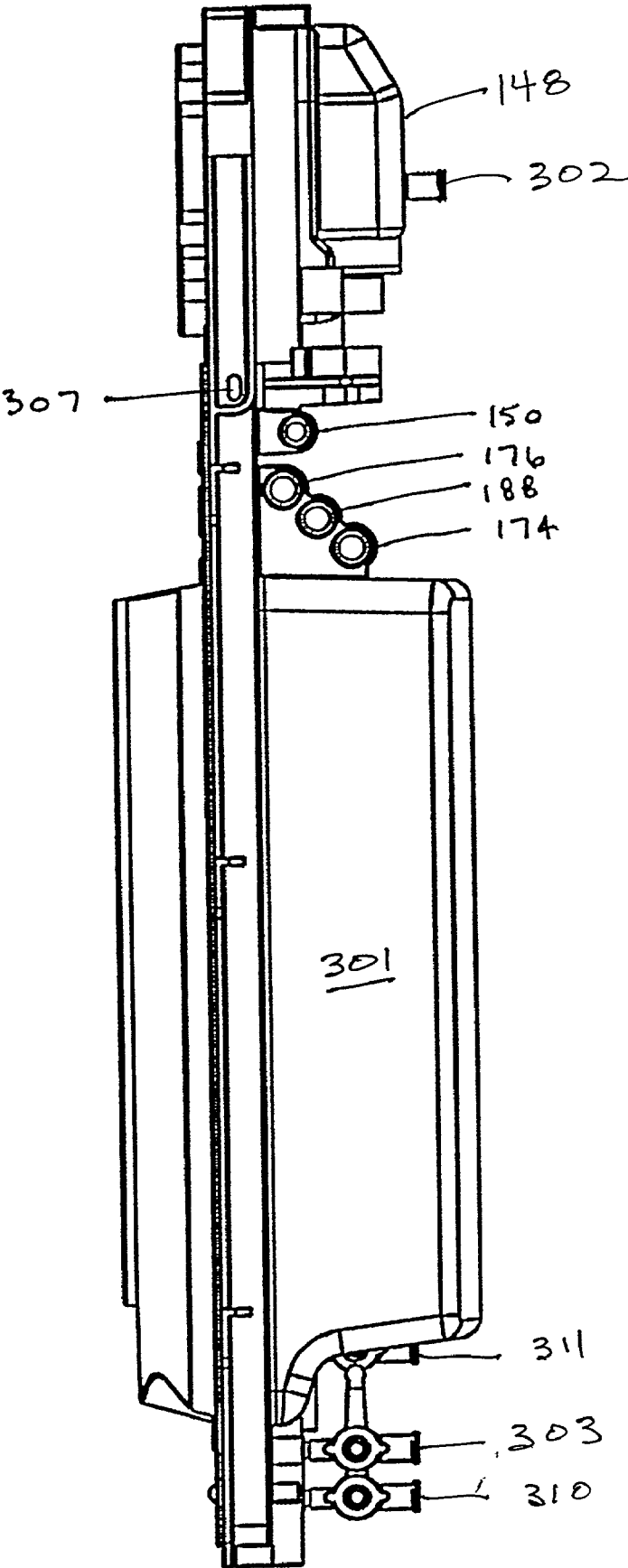

FIG. 16



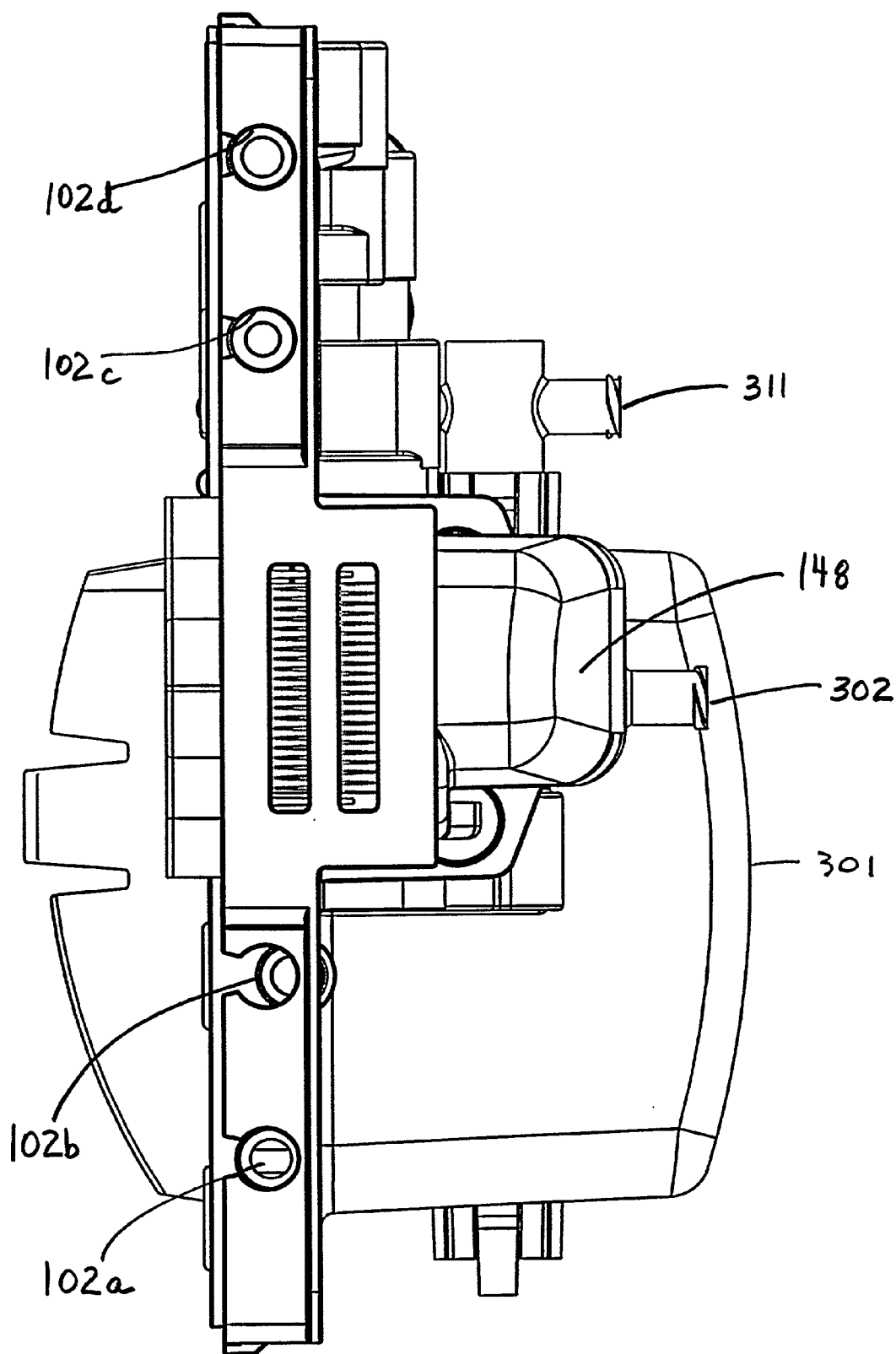

FIG. 17

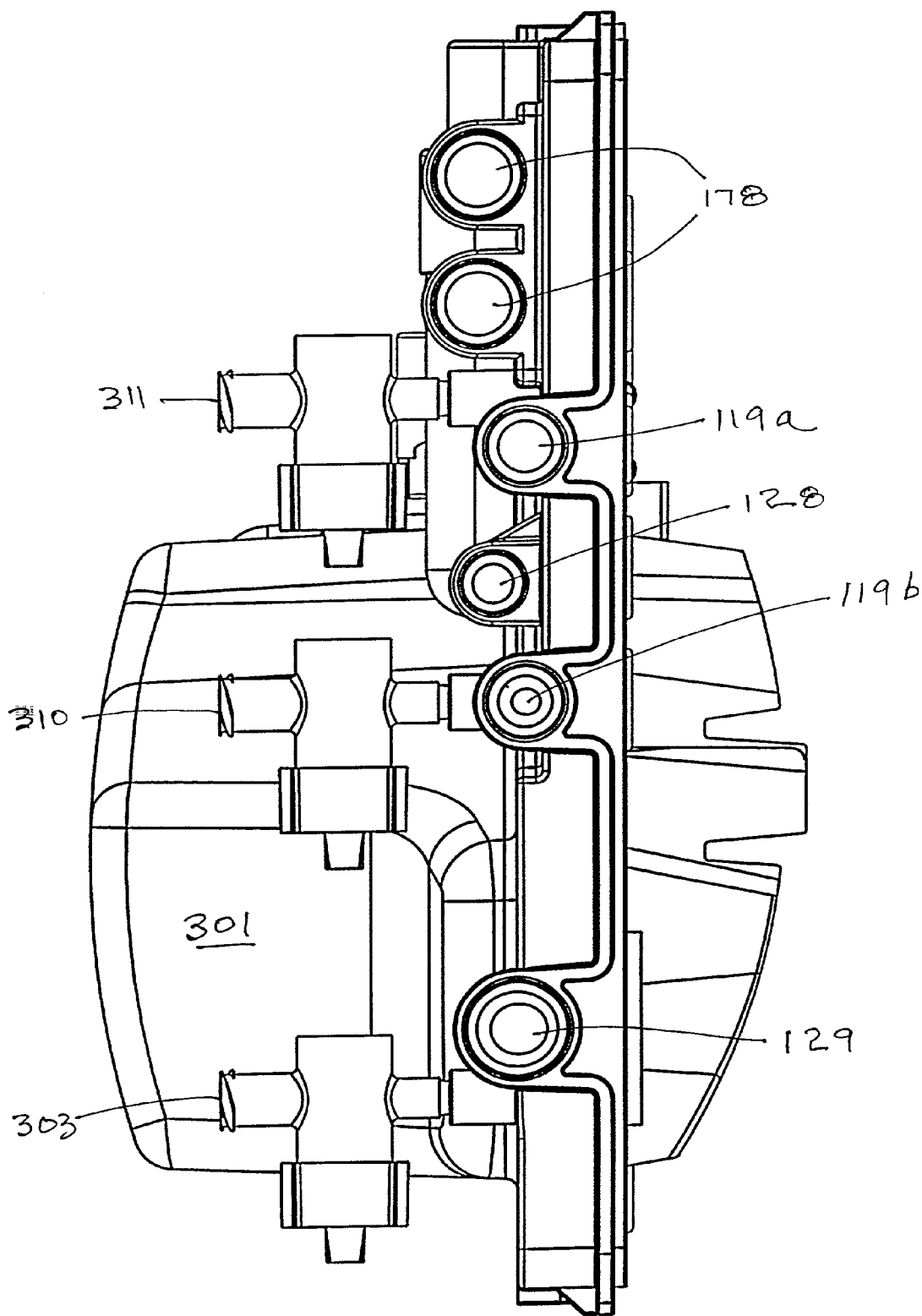
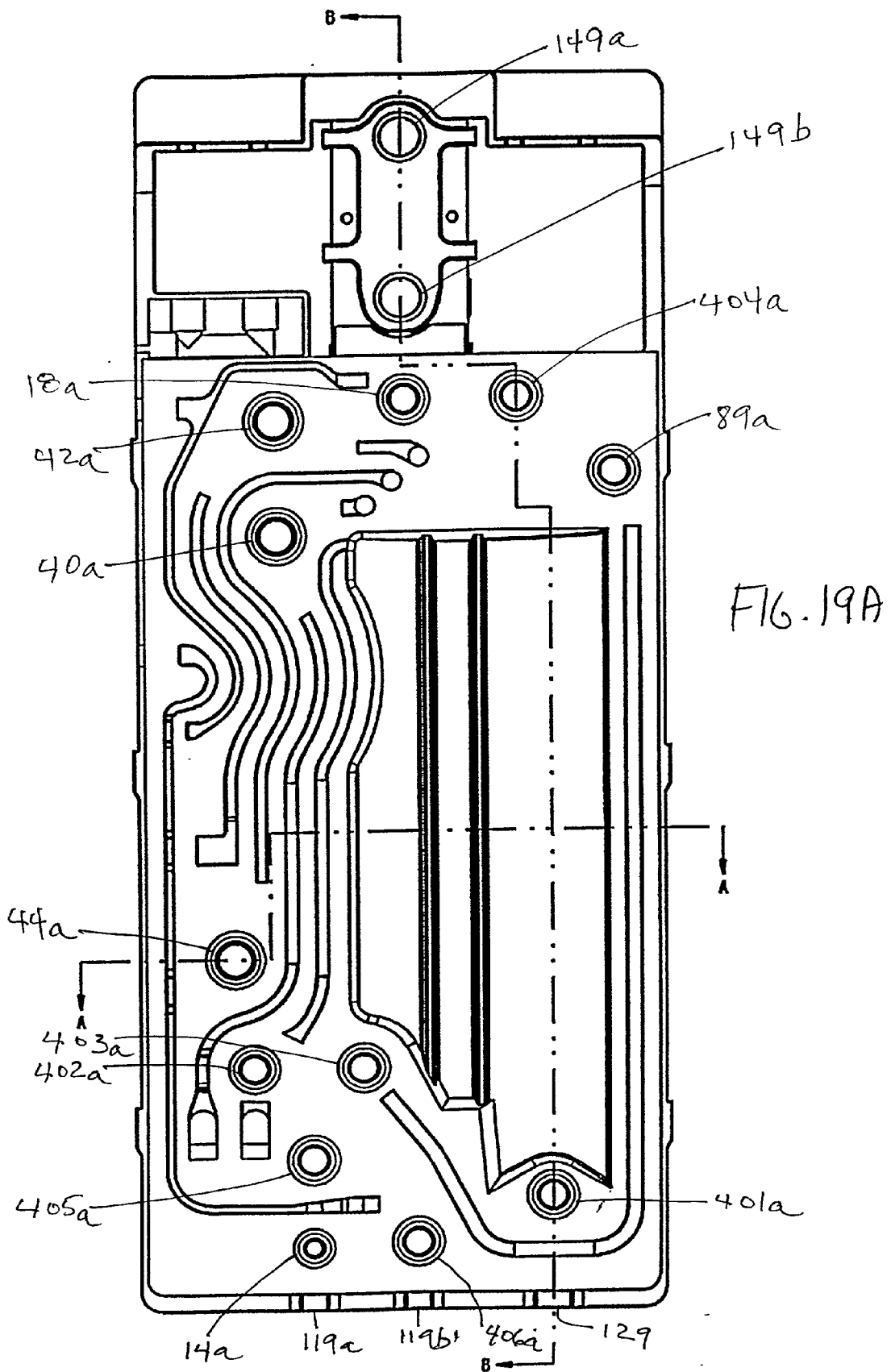
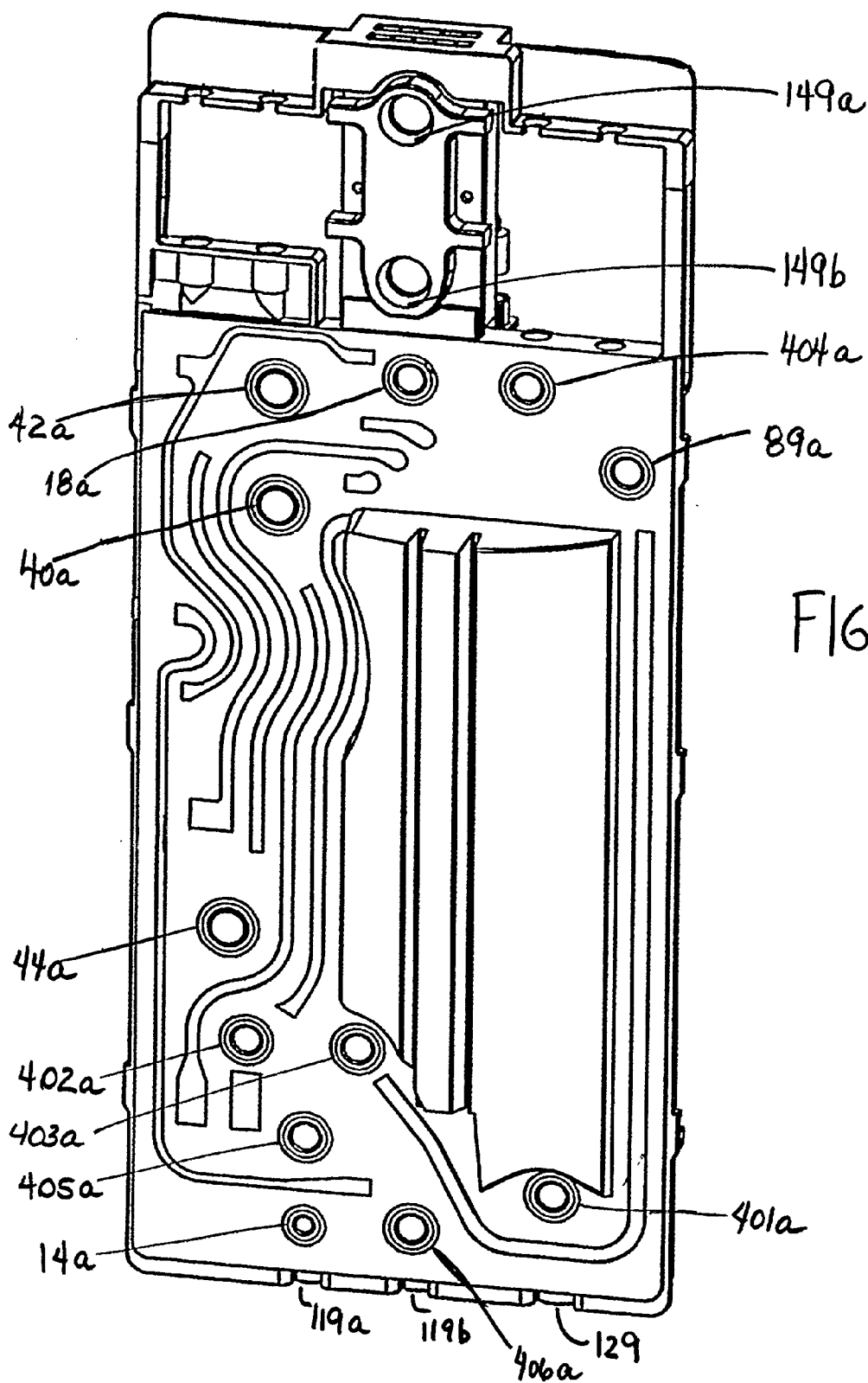
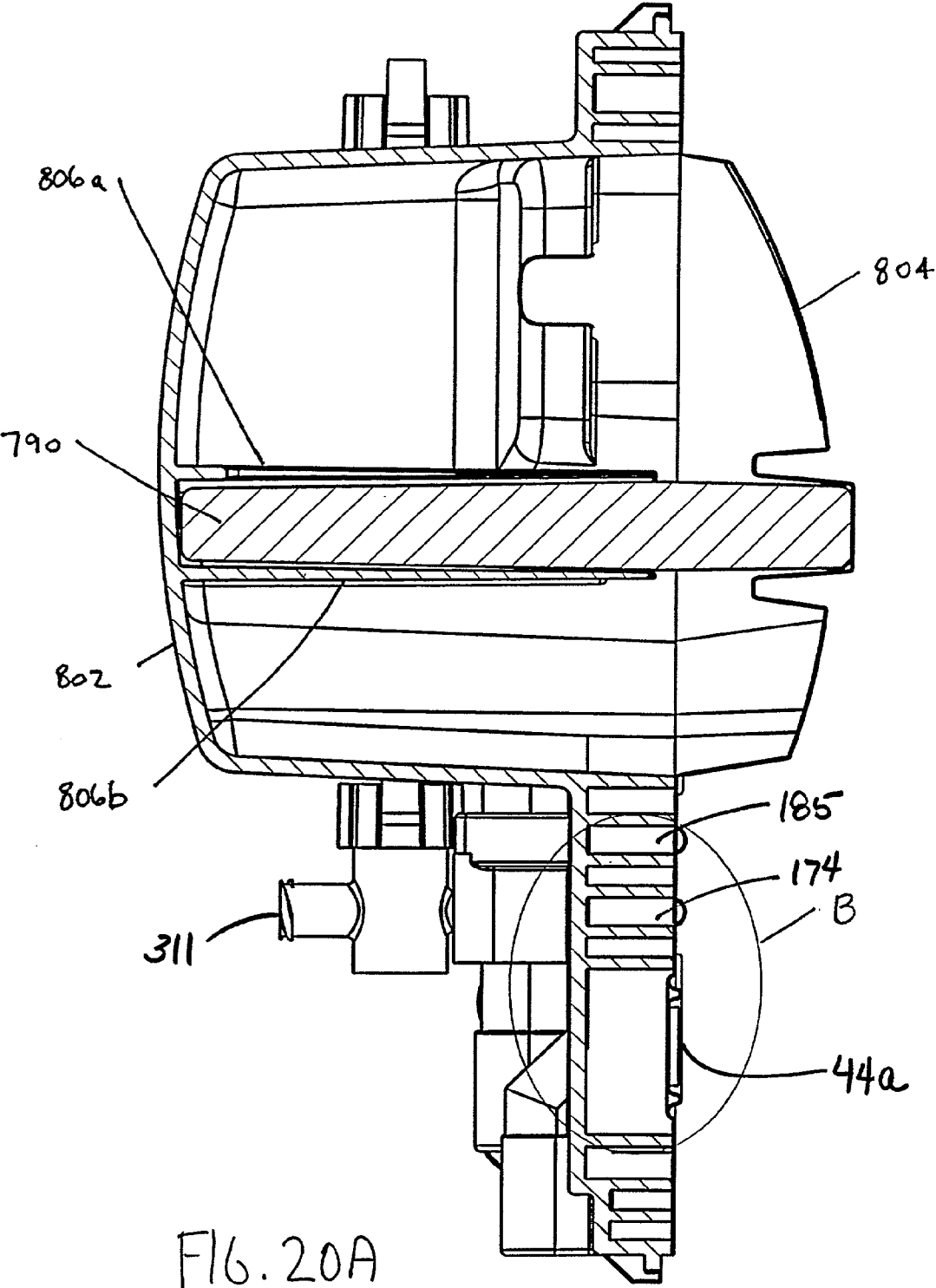

FIG. 18







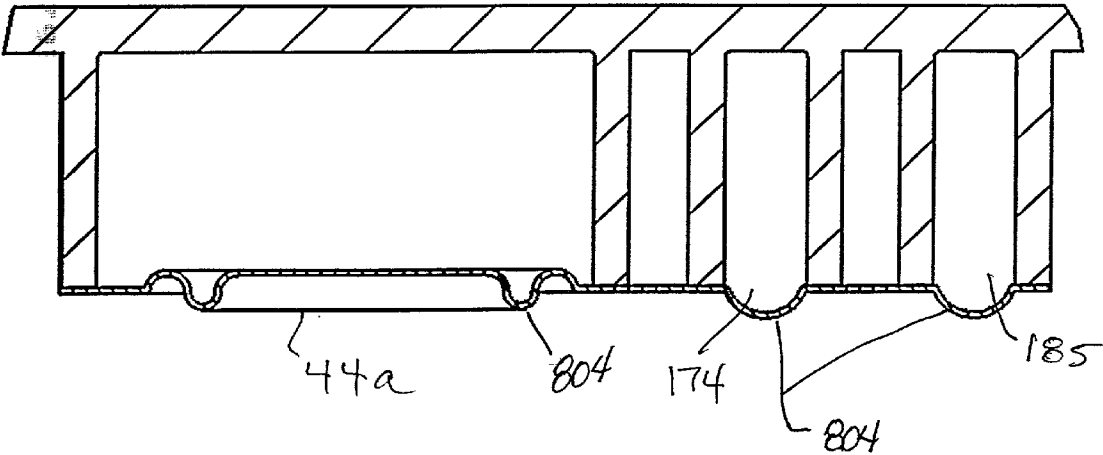

FIG. 20B

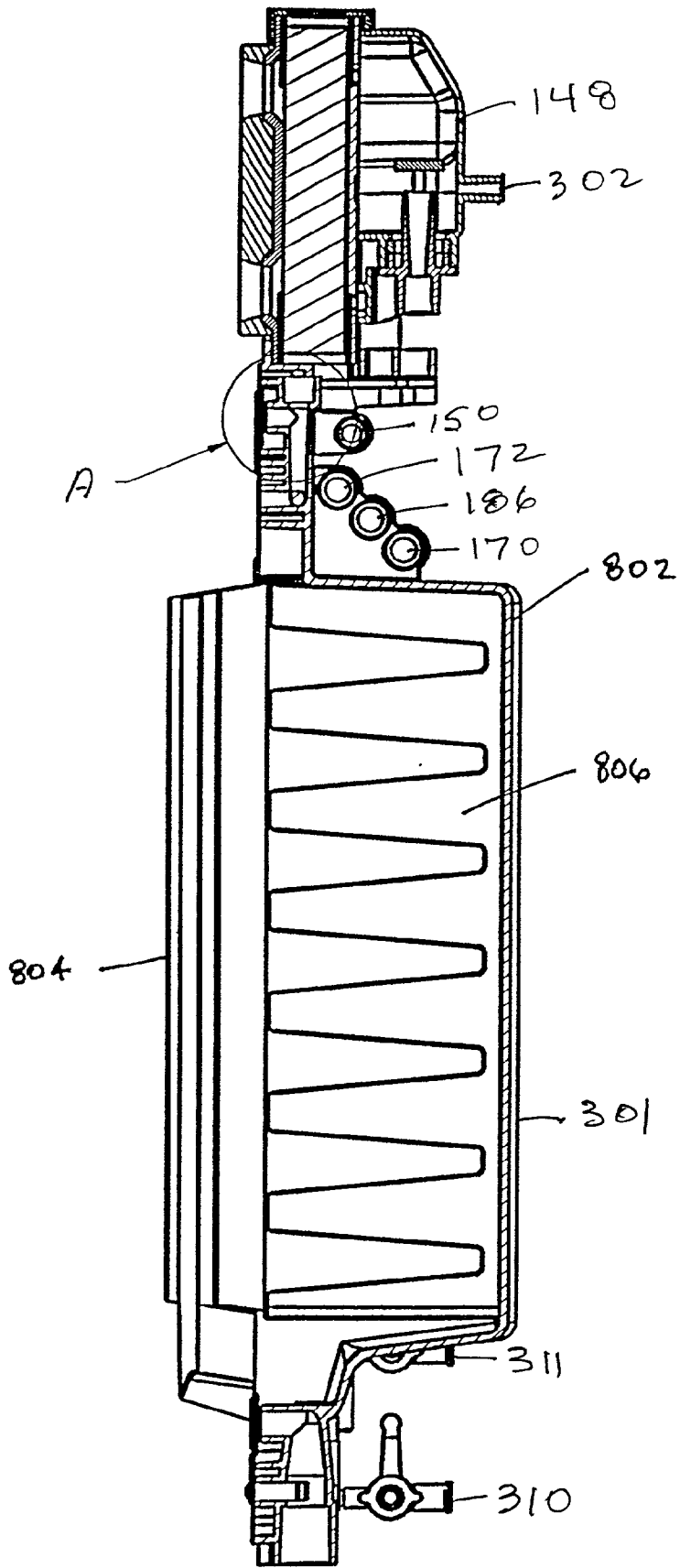

FIG. 21

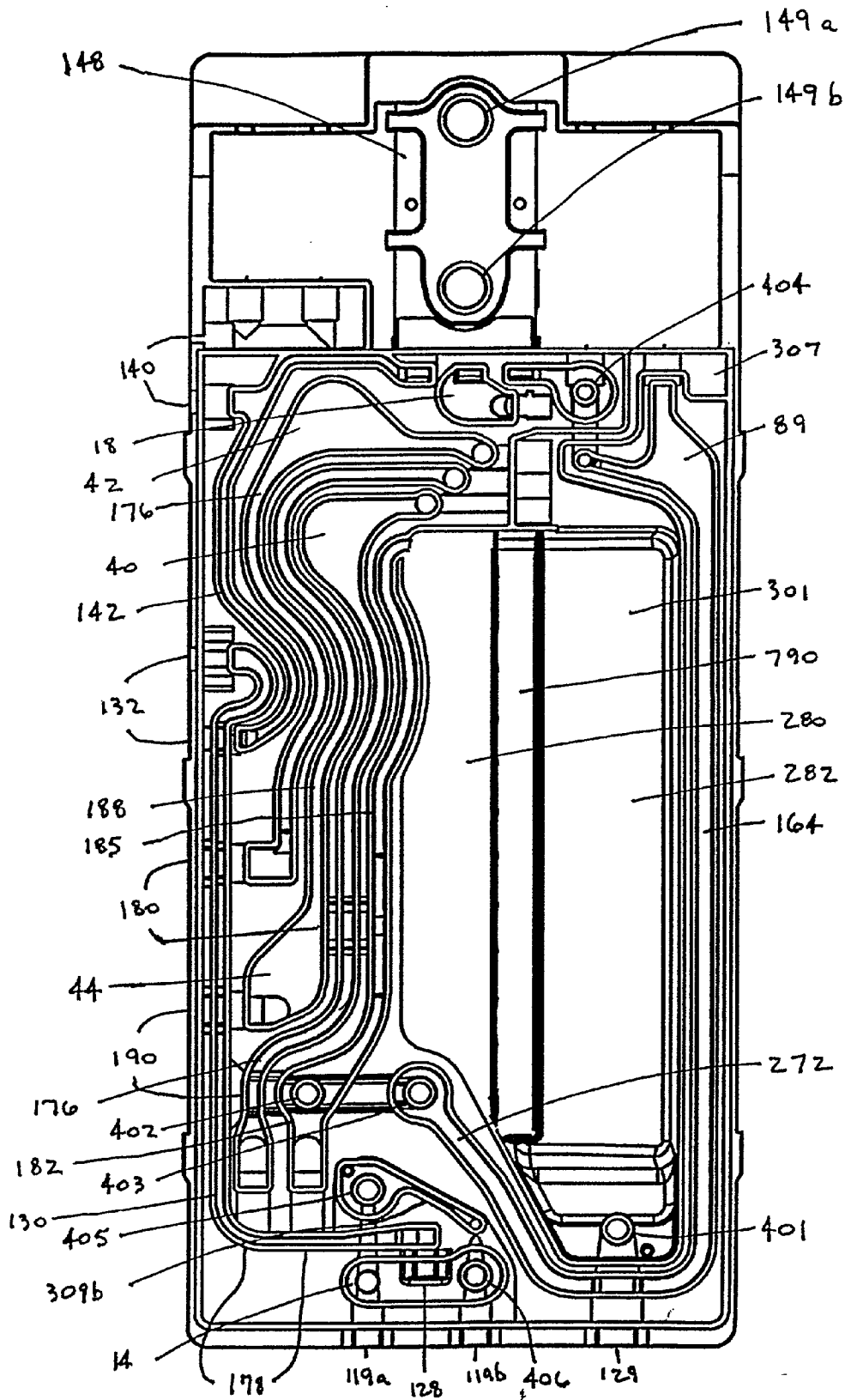
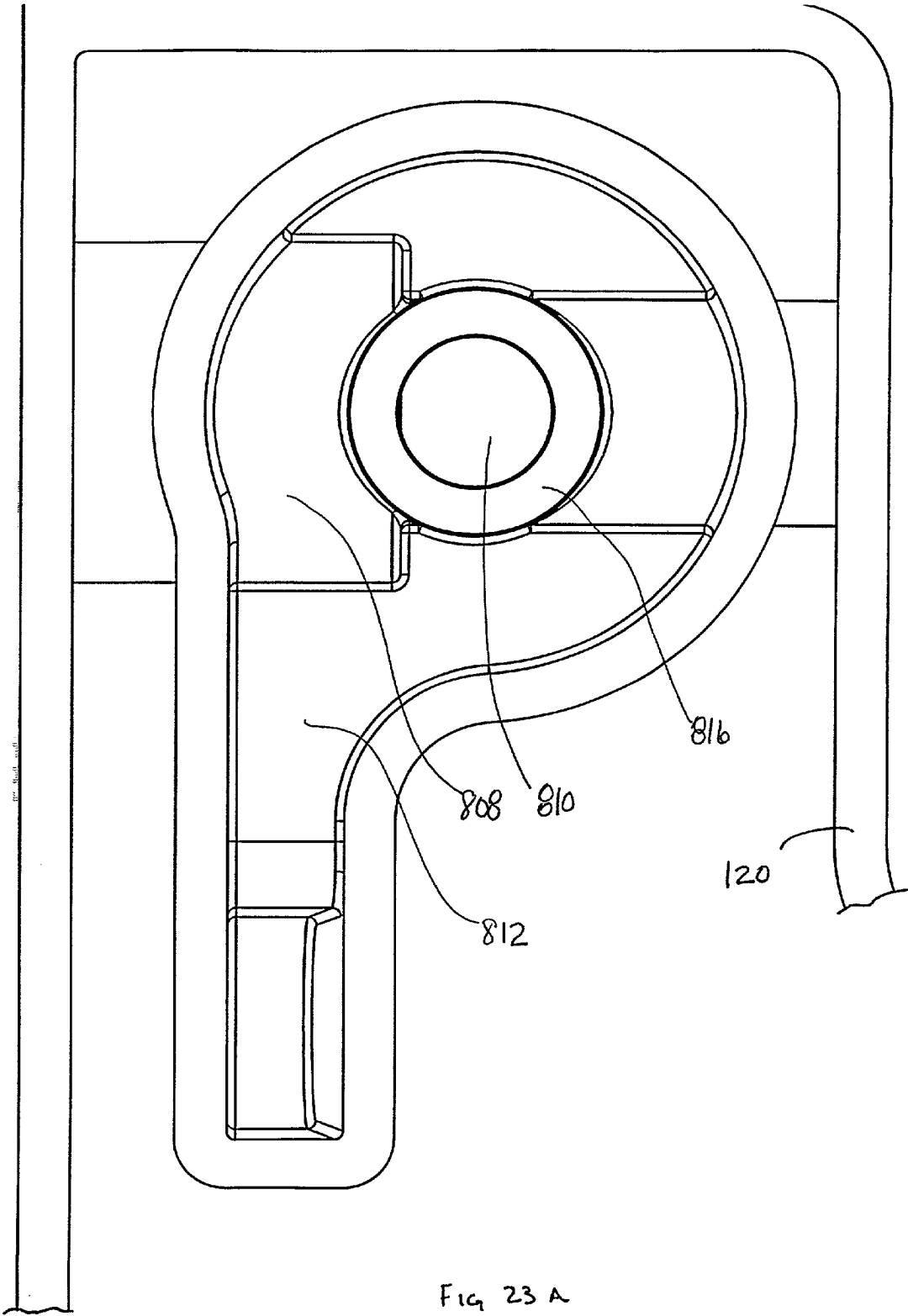

FIG. 22



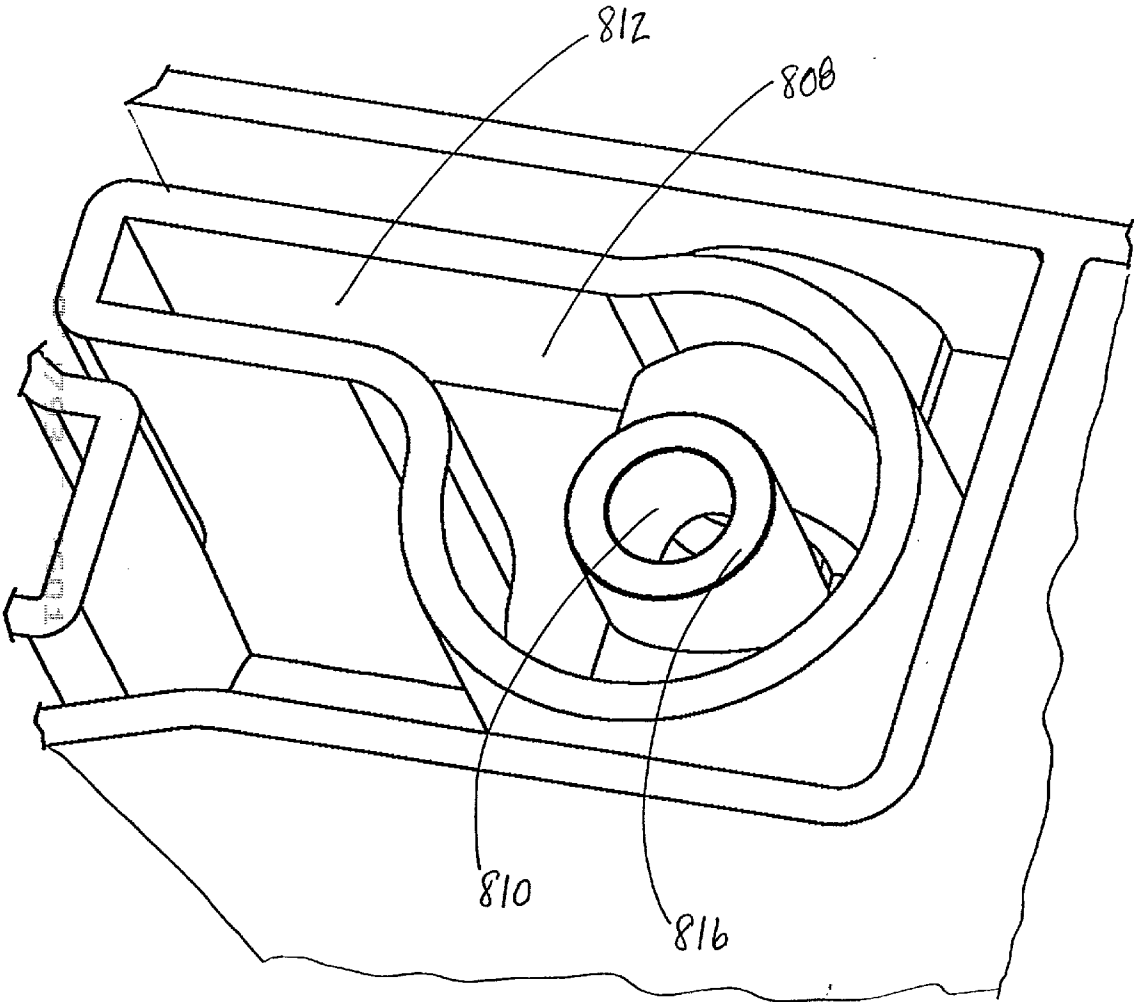

Fig. 23B

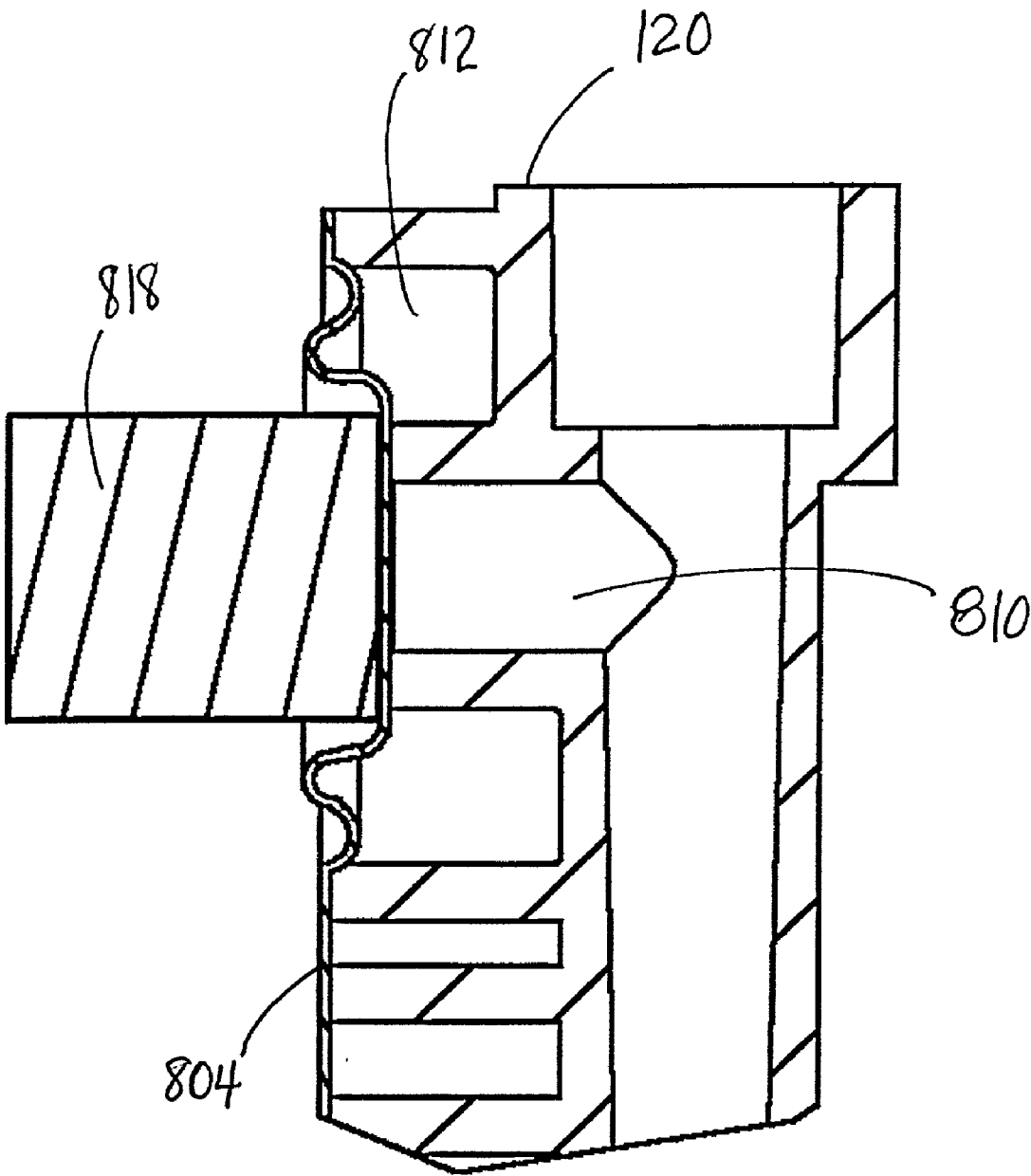

FIG. 24A

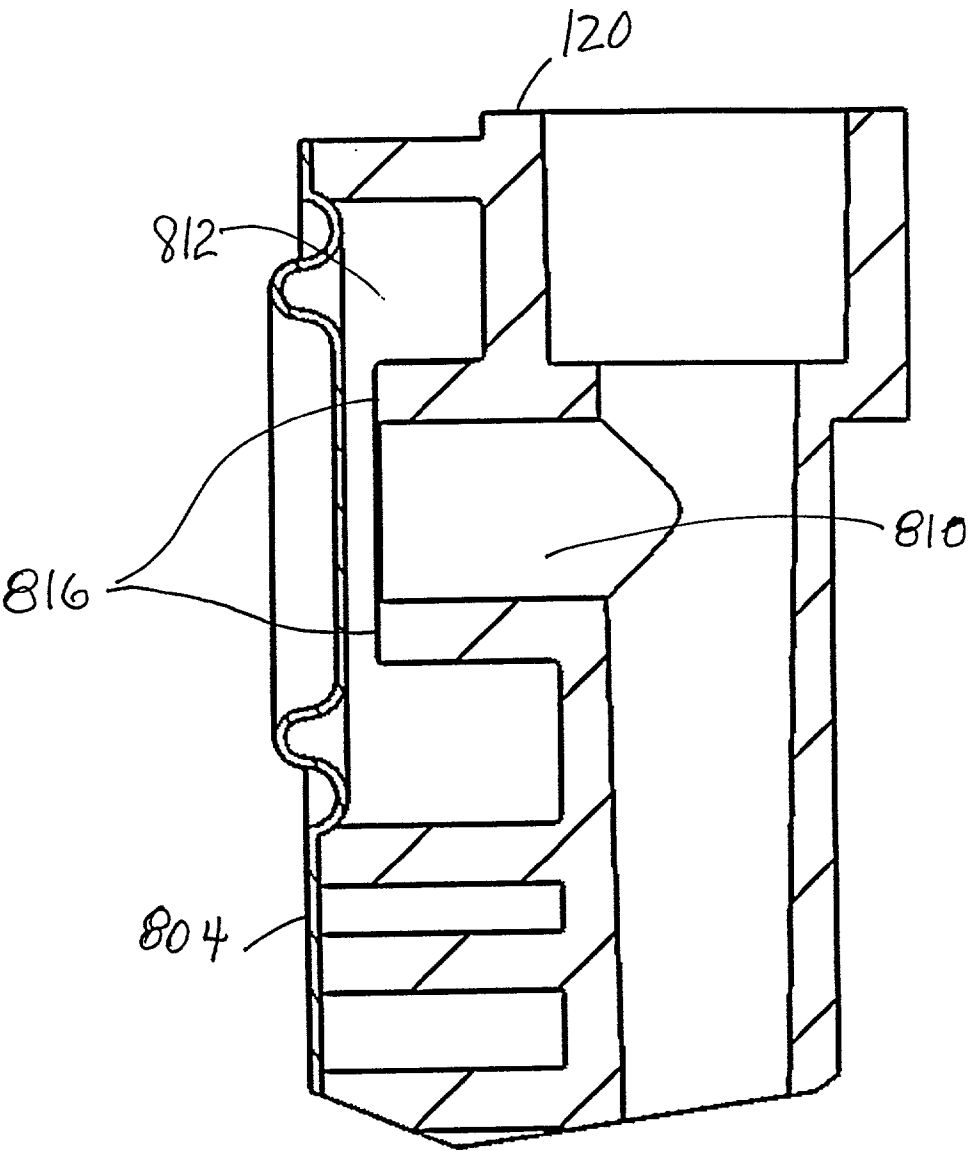

FIG. 24B.

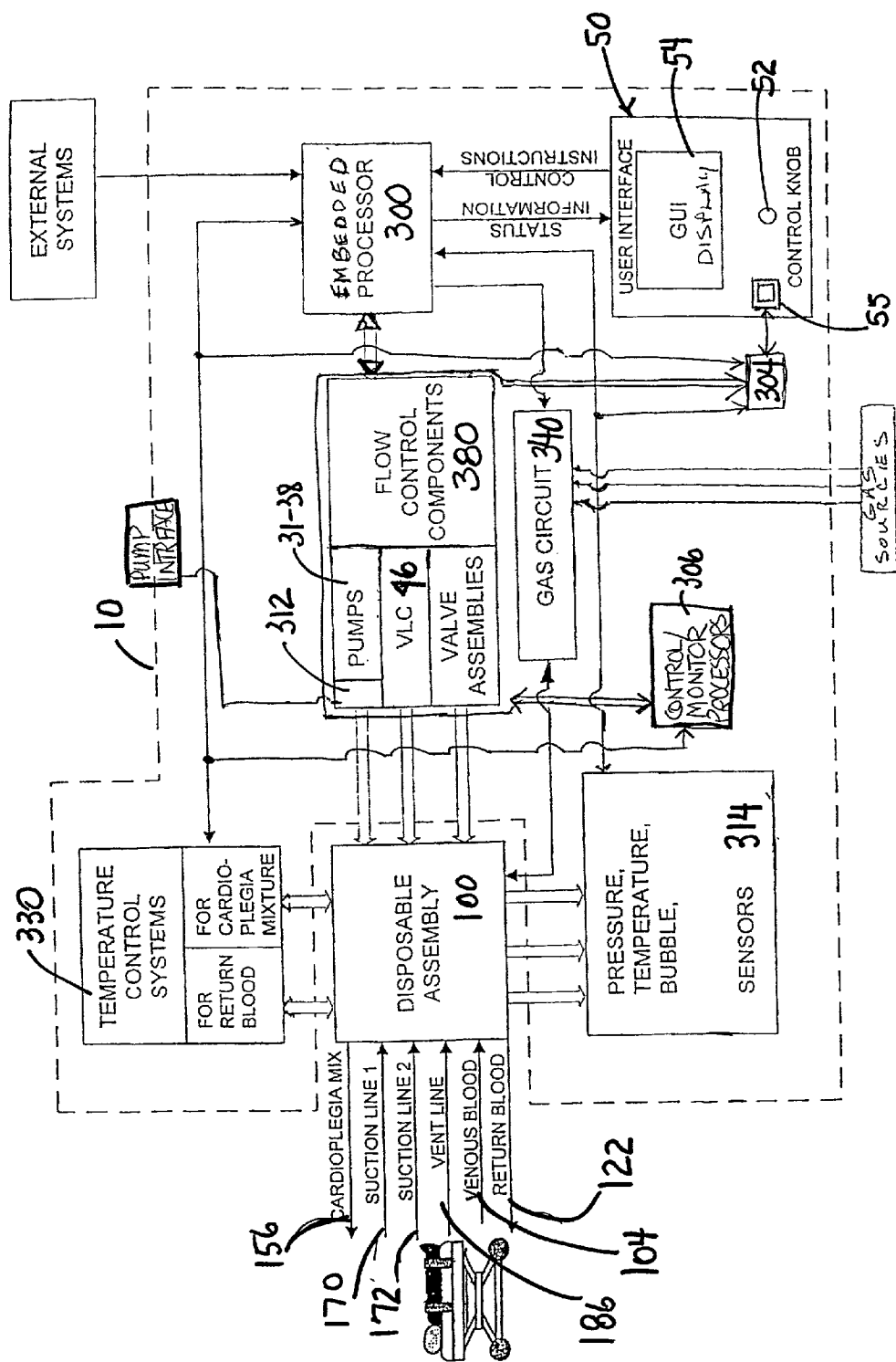

FIG. 25

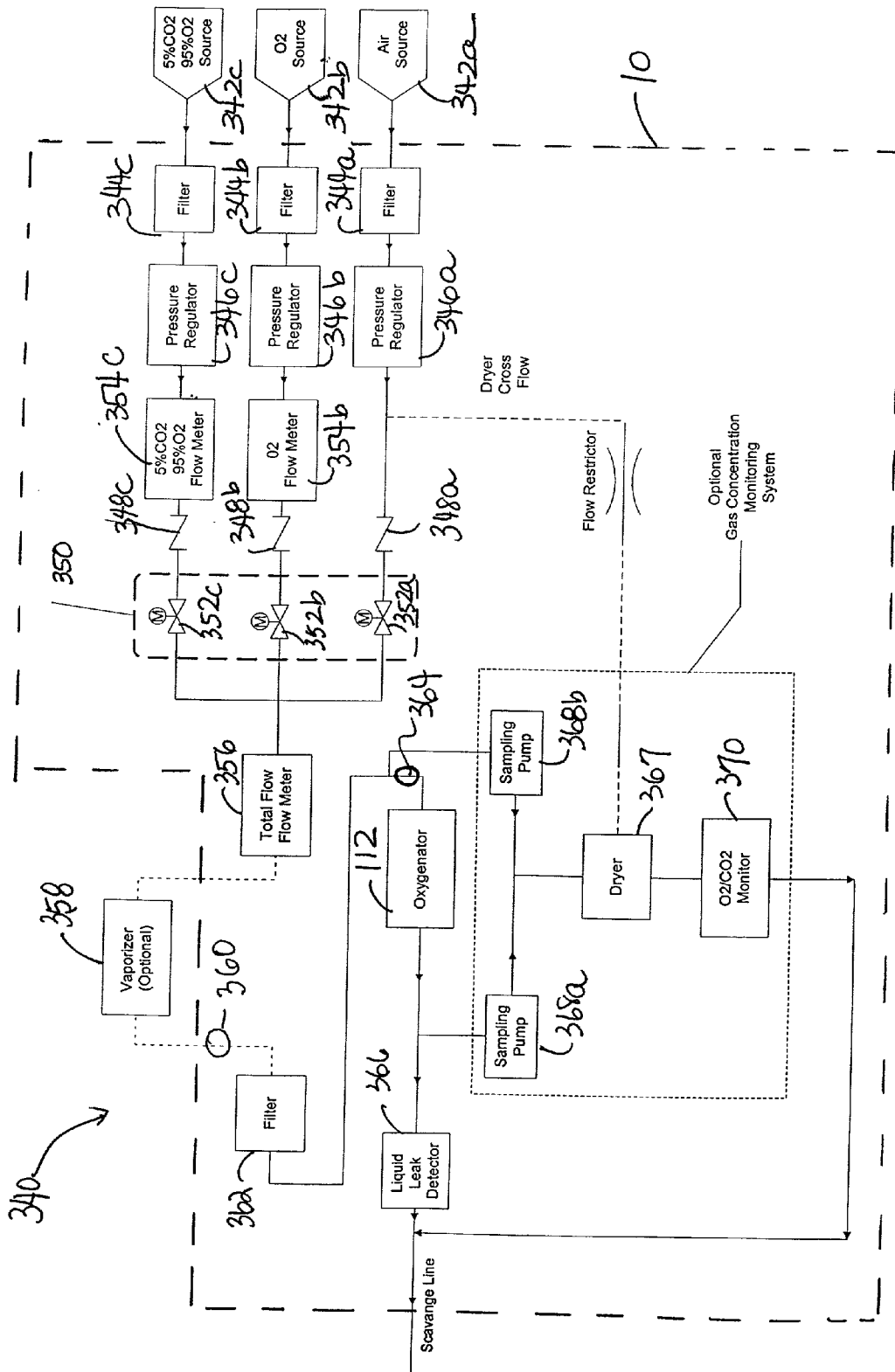
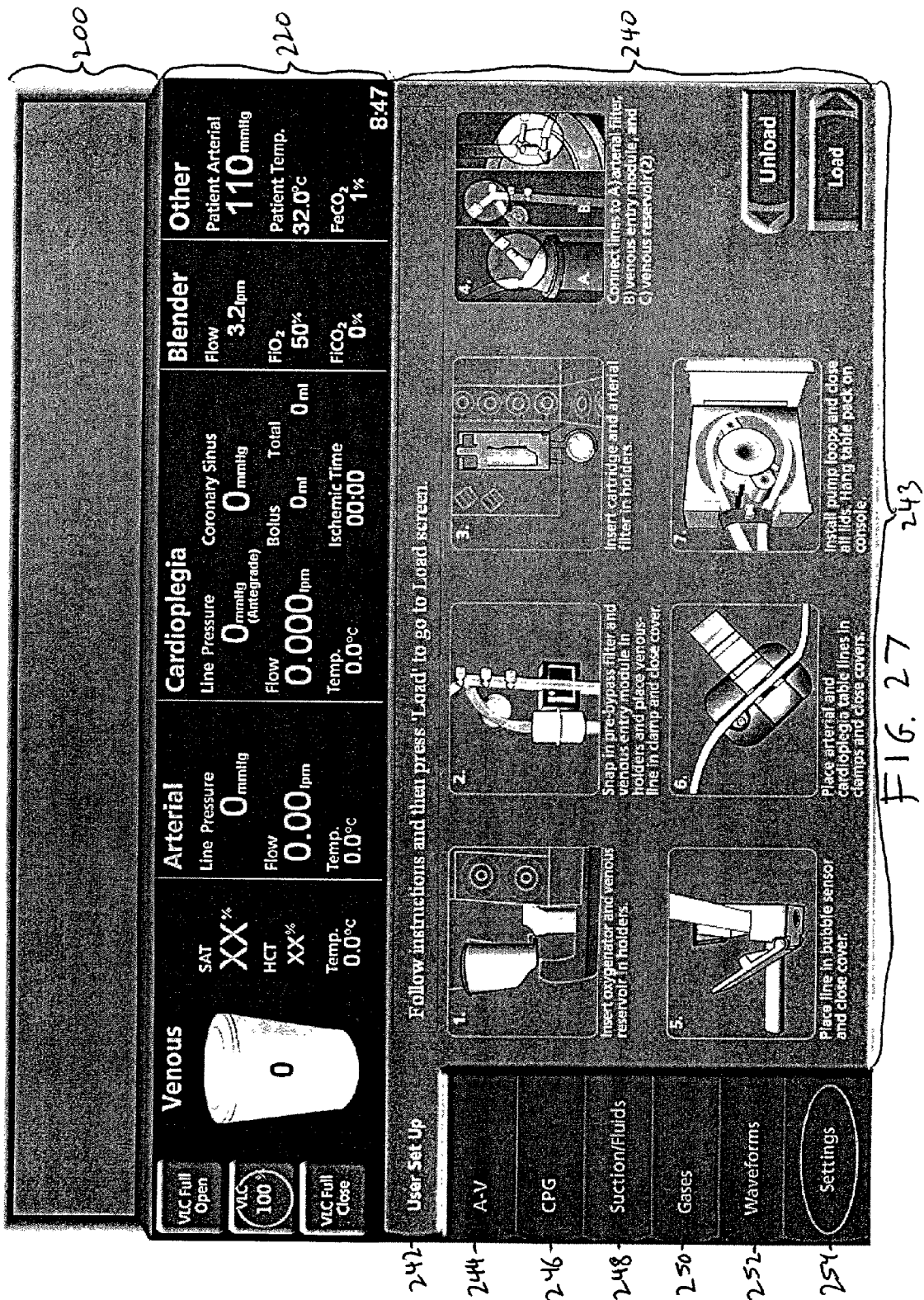
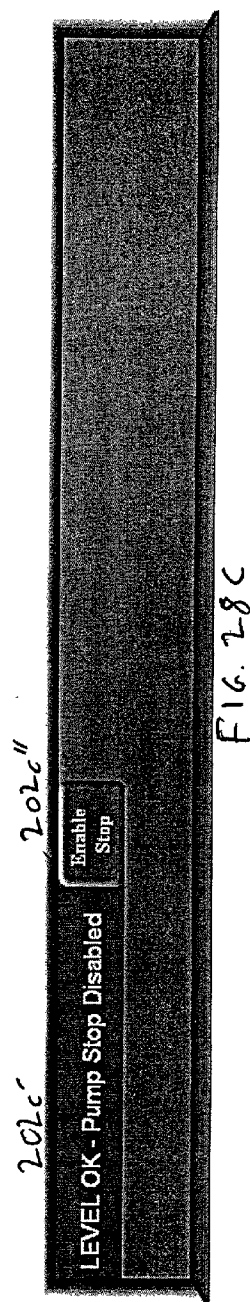
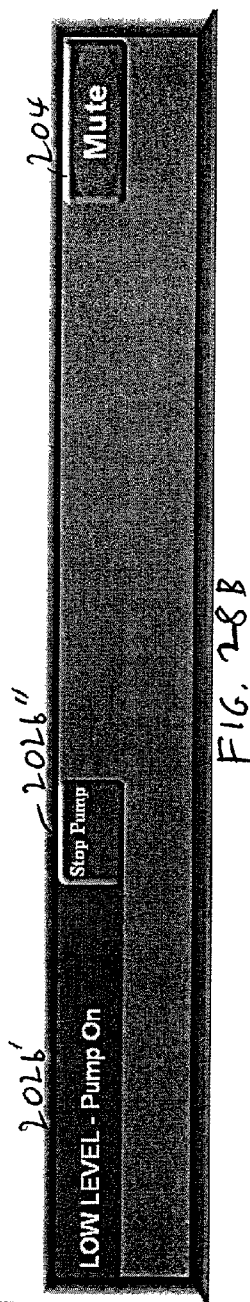
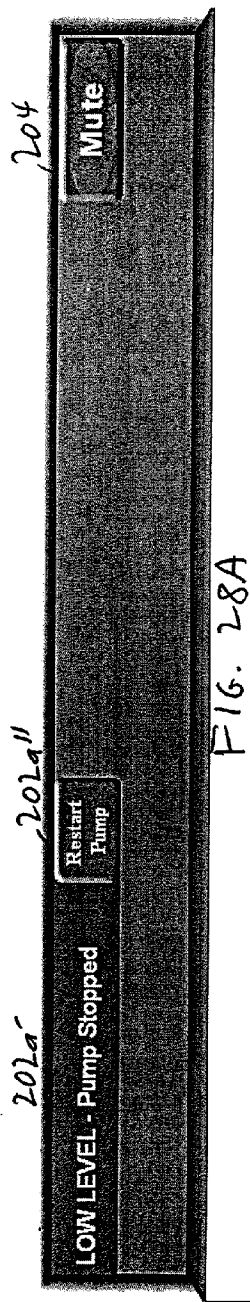

FIG. 26





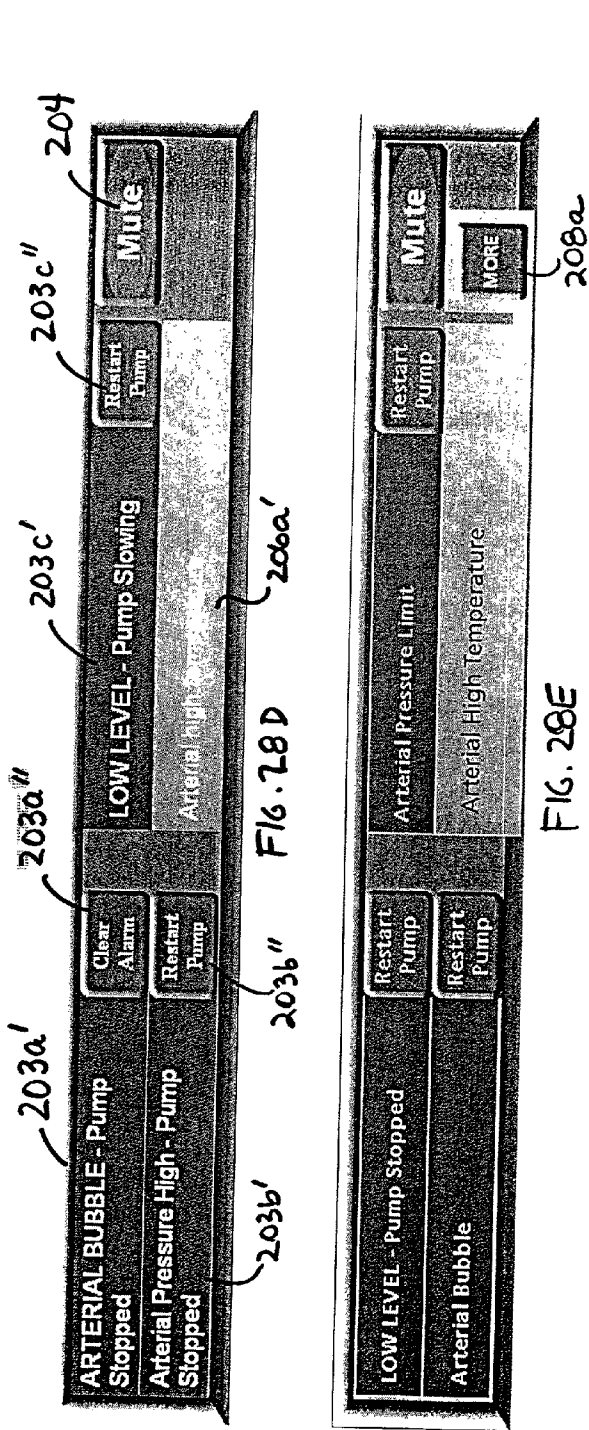

FIG. 28E

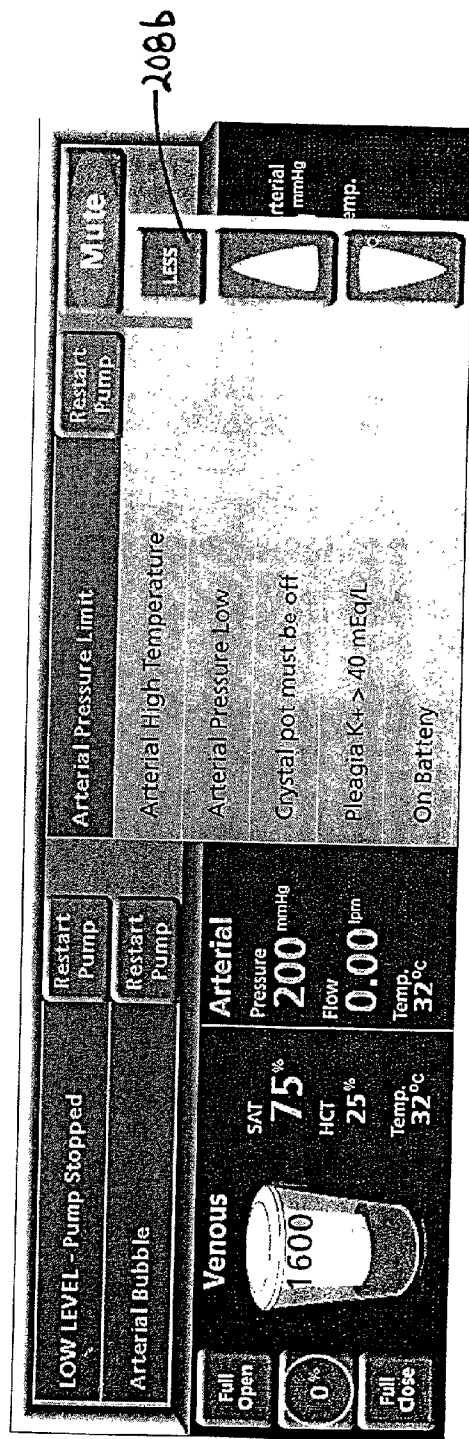
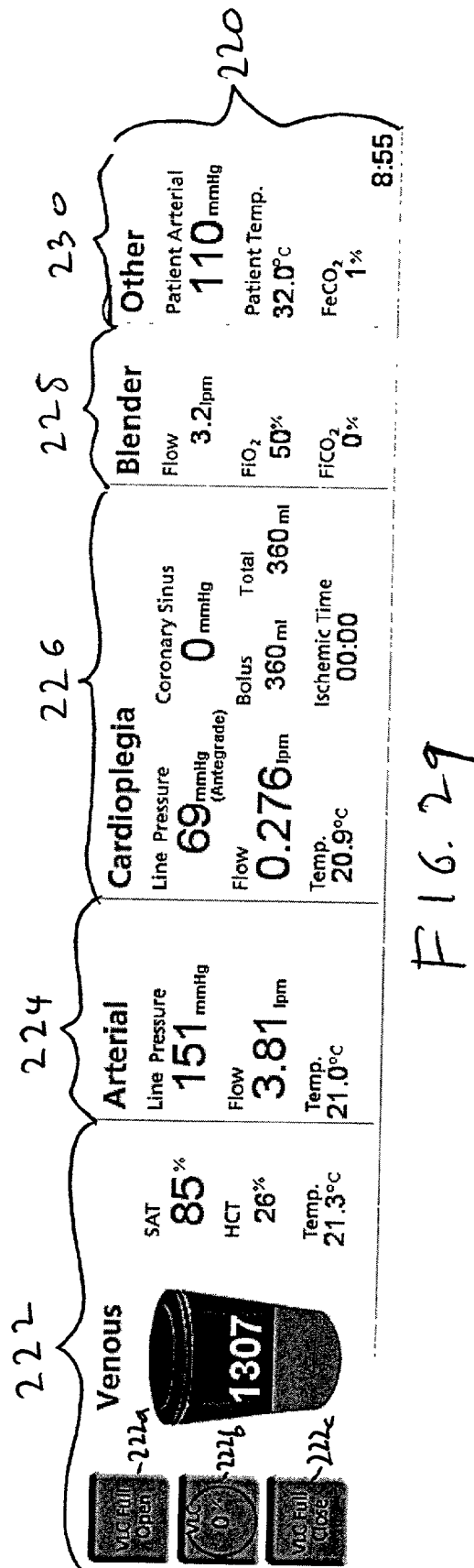

FIG. 28F



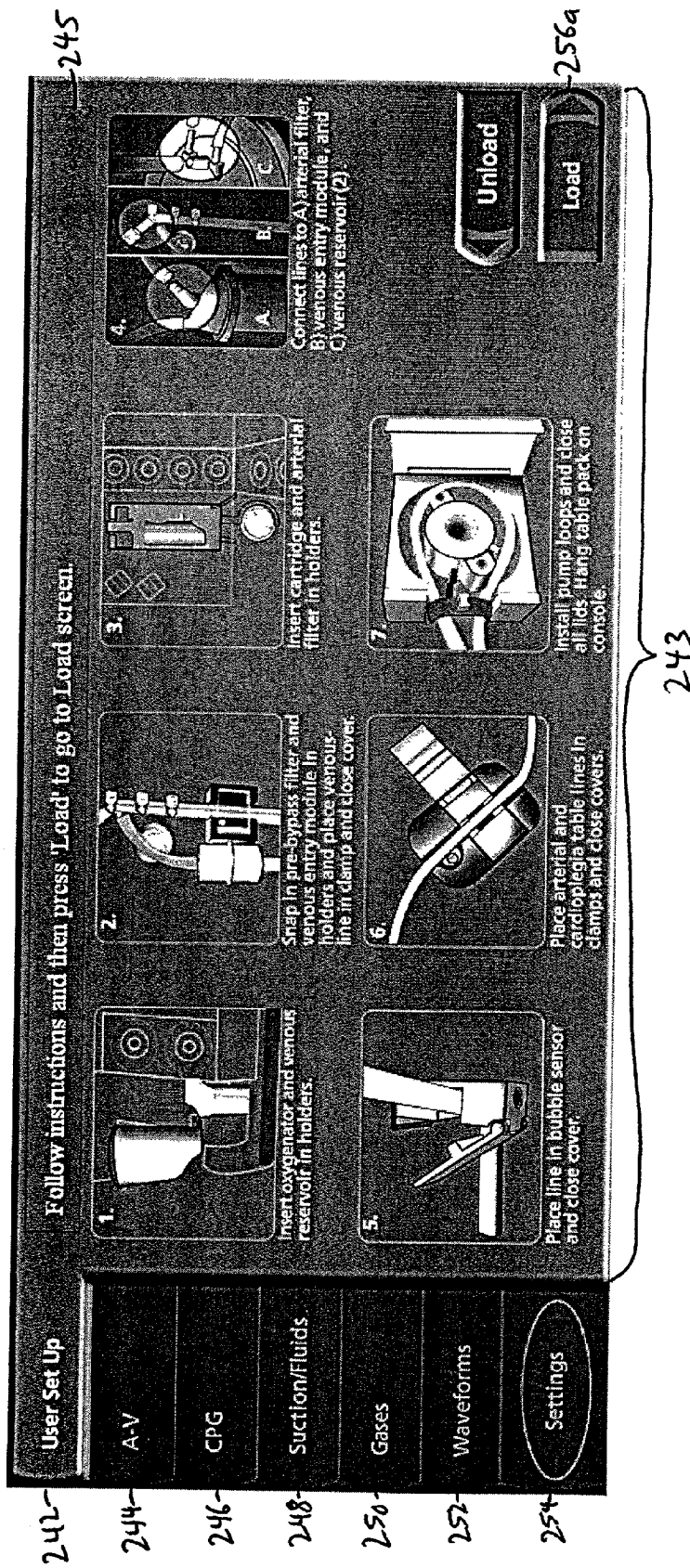
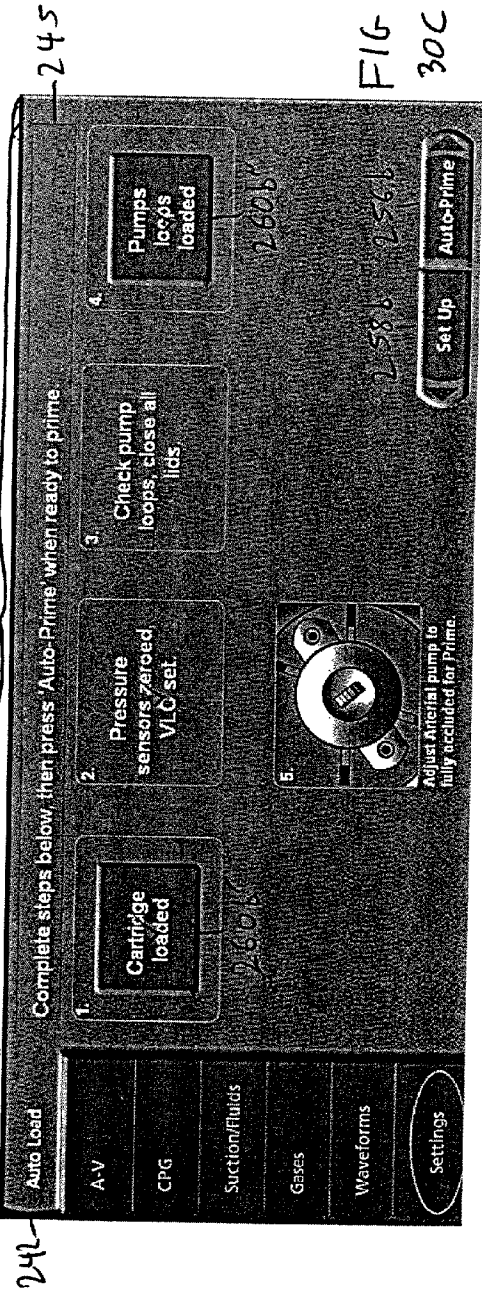
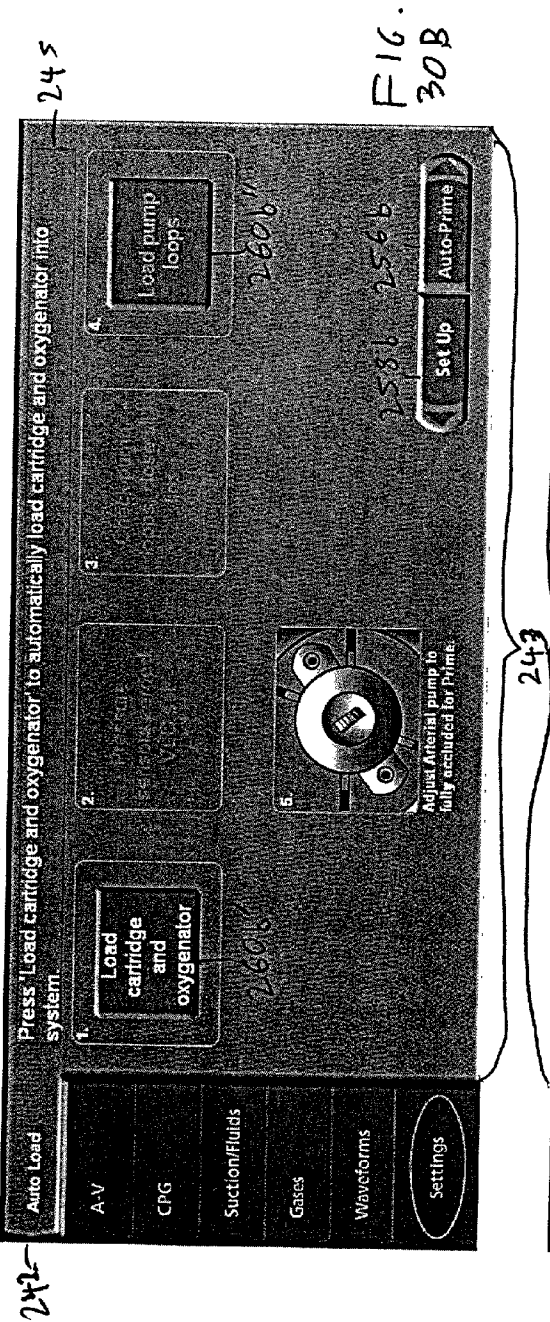
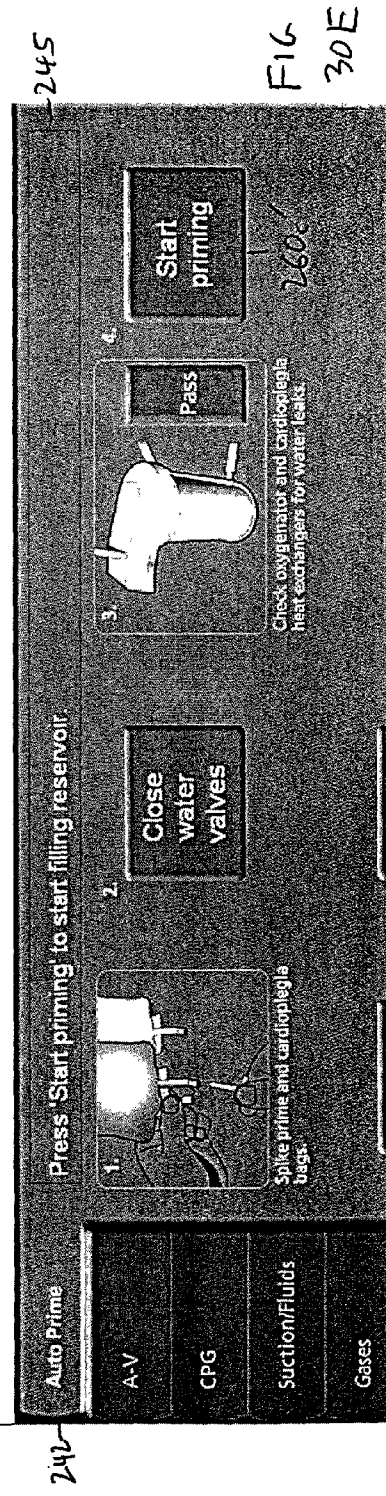
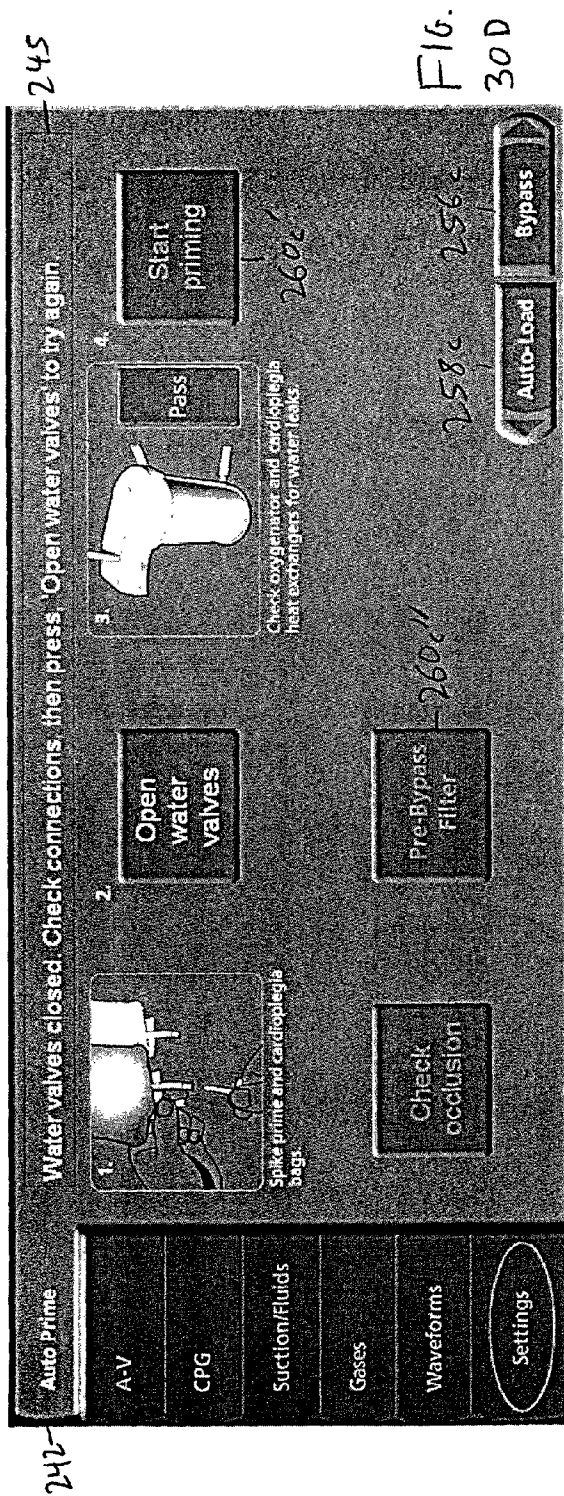
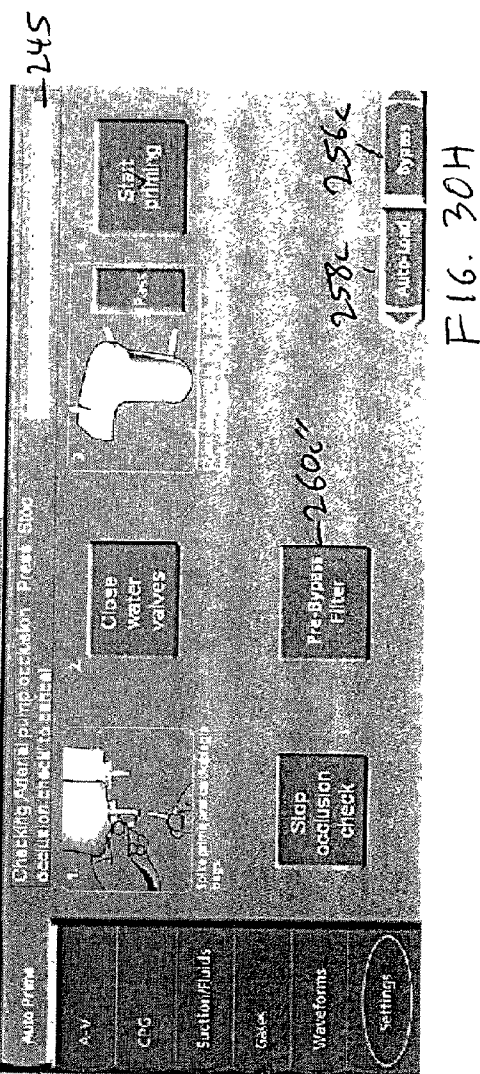
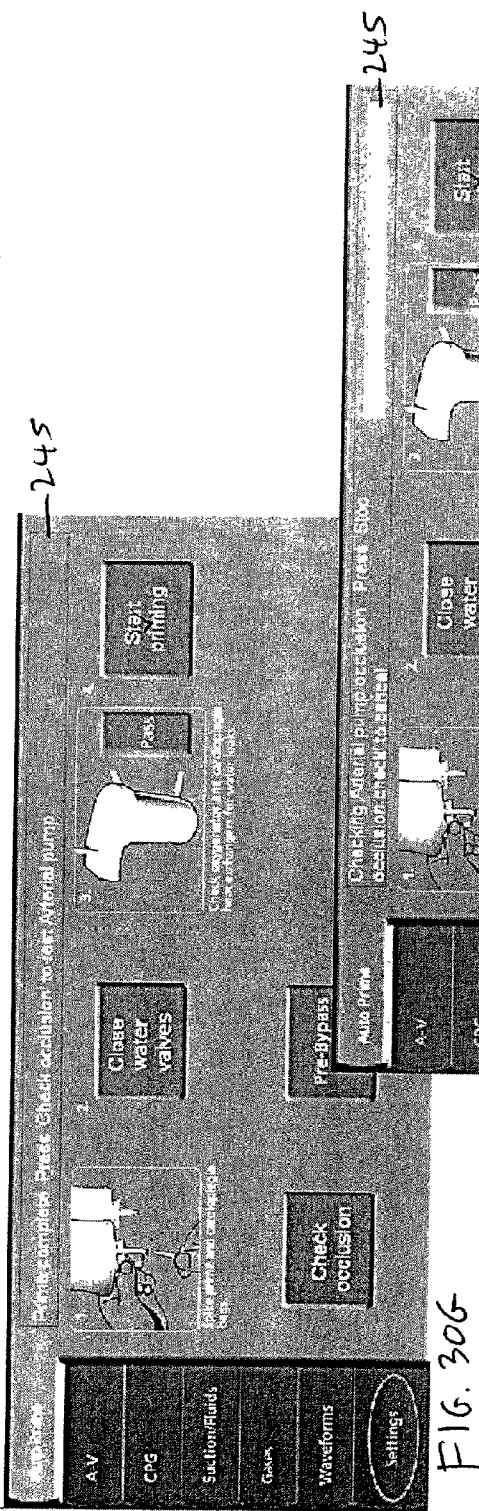
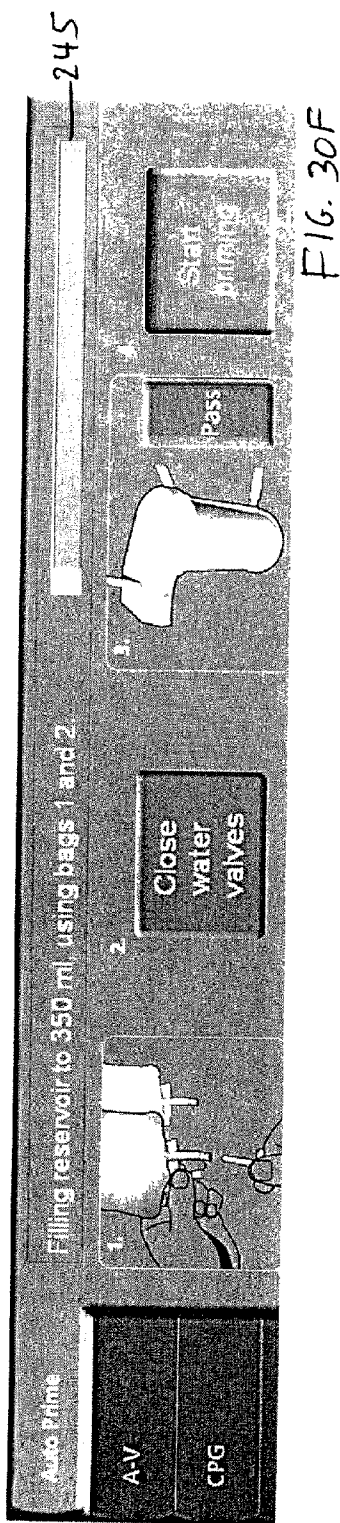
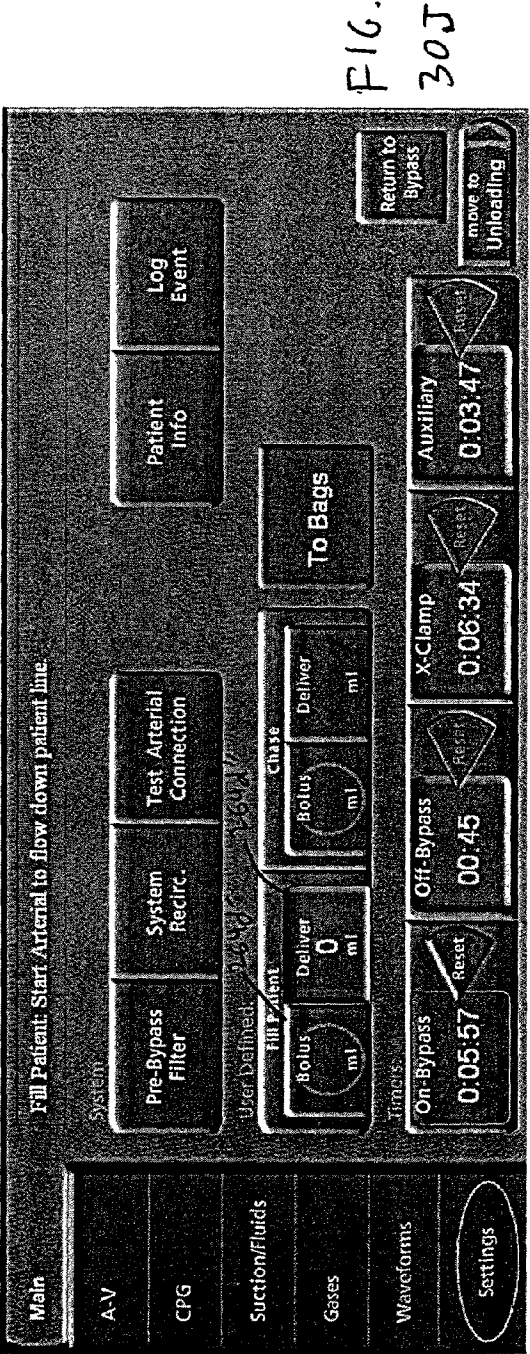
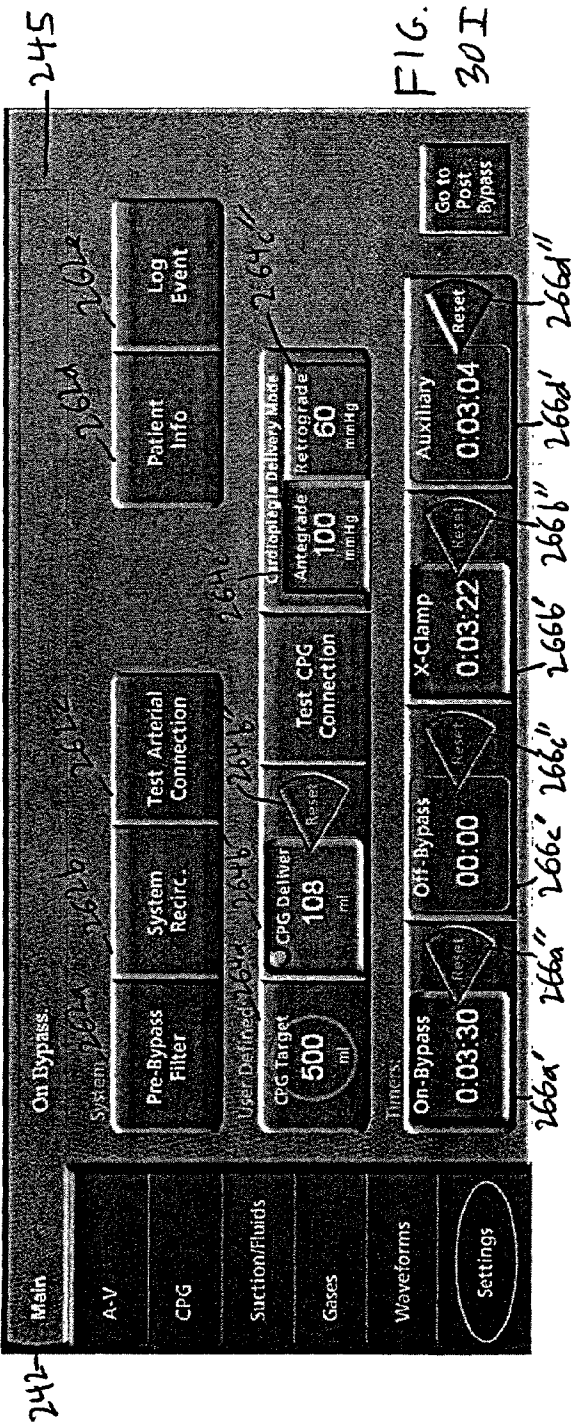

FIG. 30A









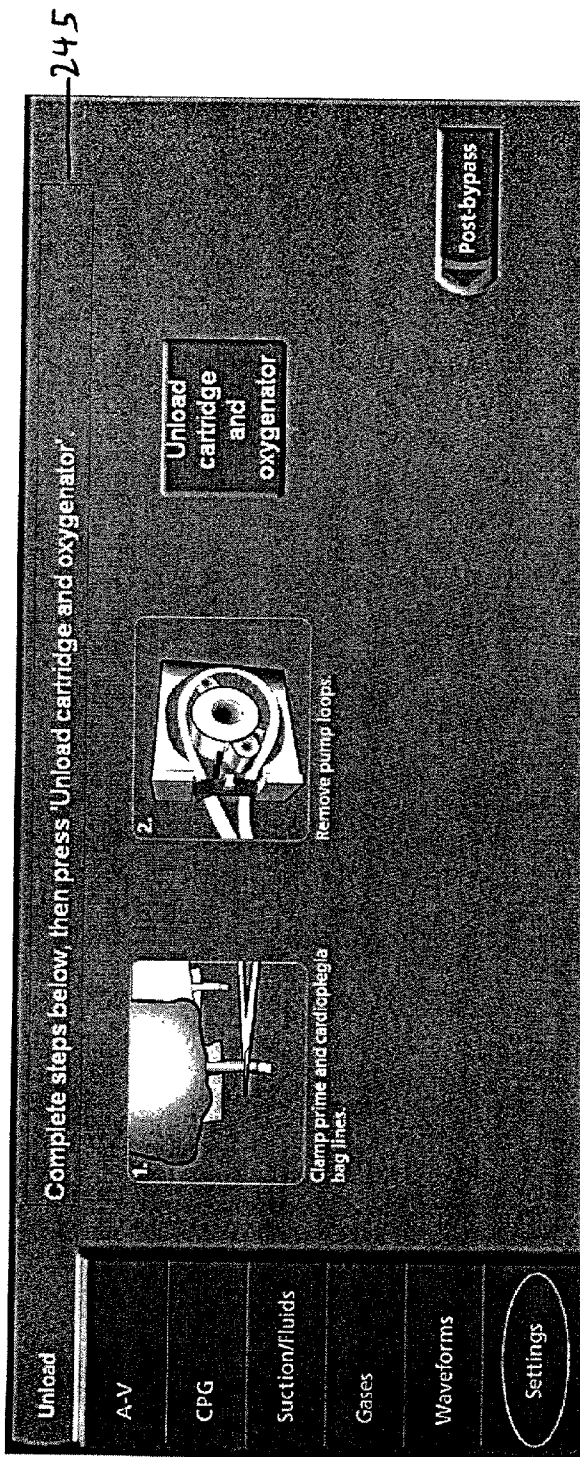

FIG. 30K

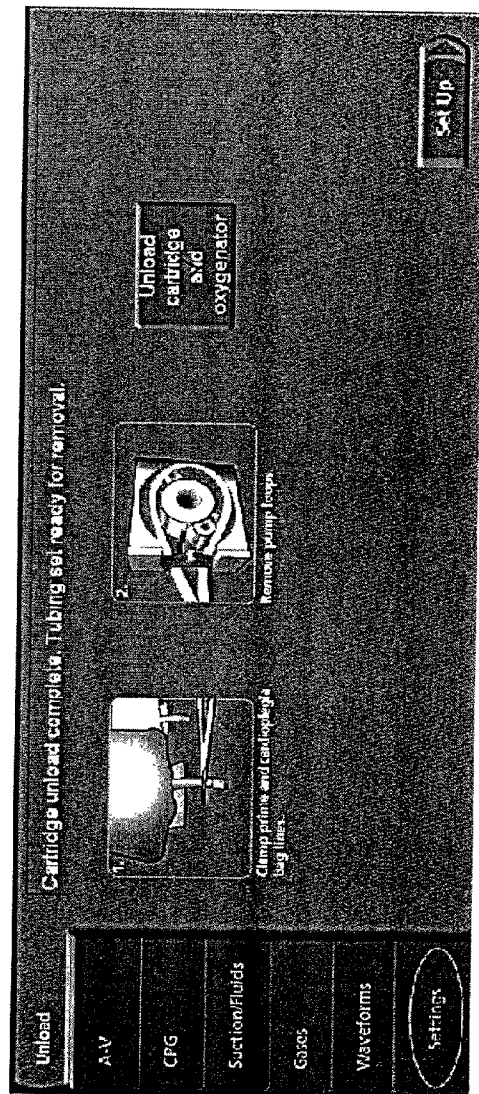
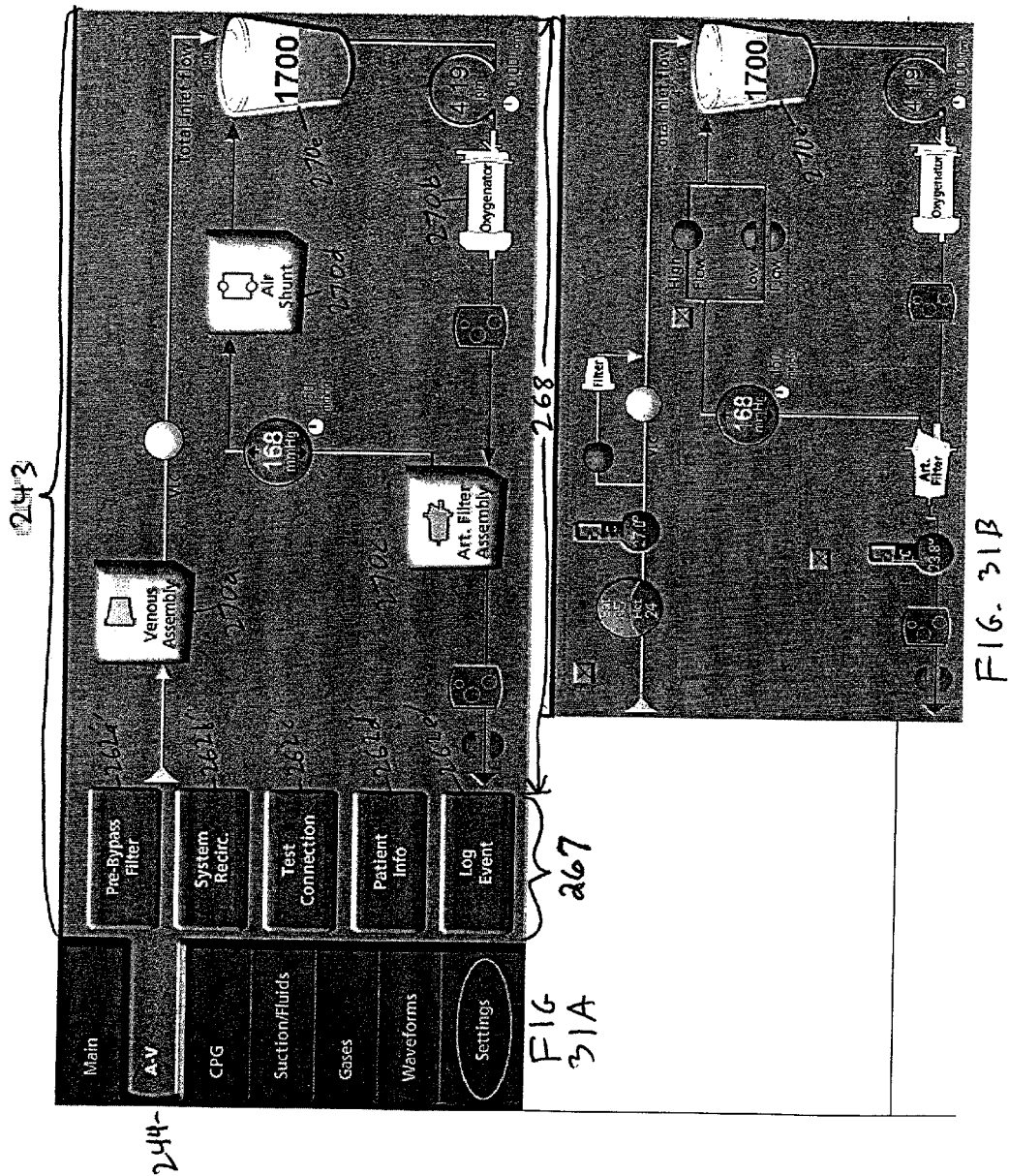
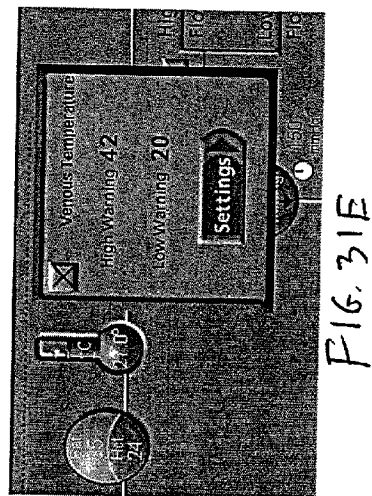
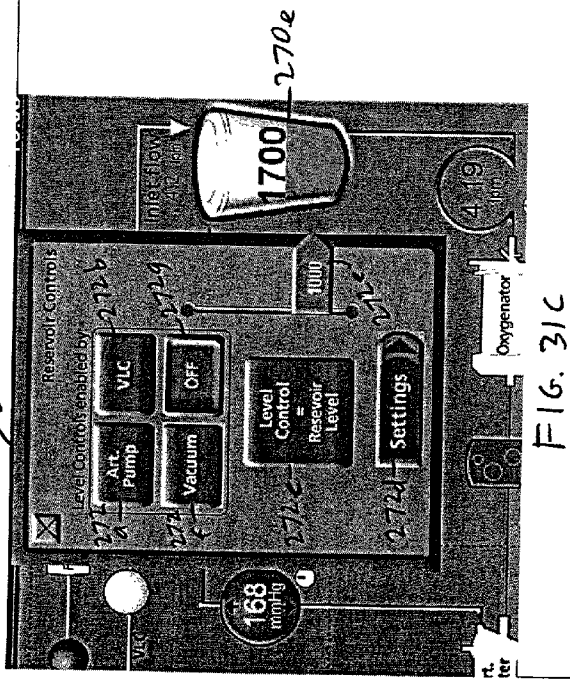
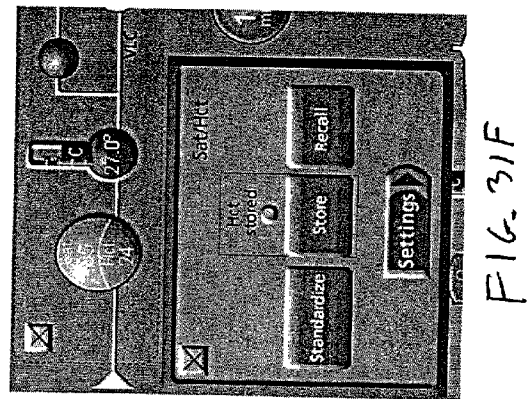
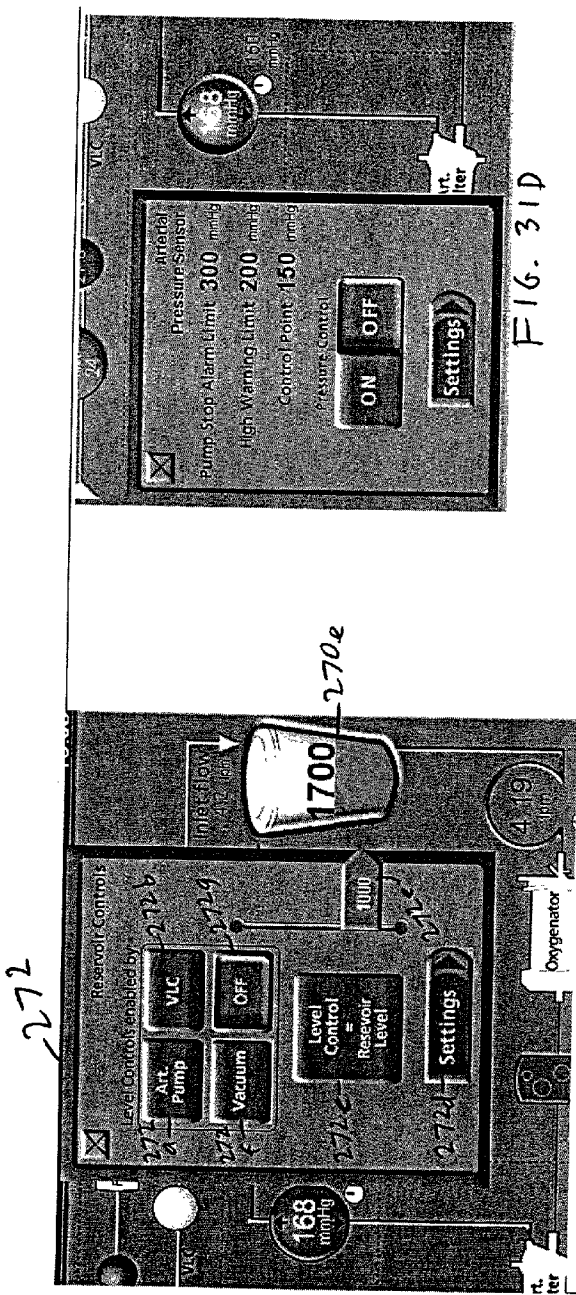
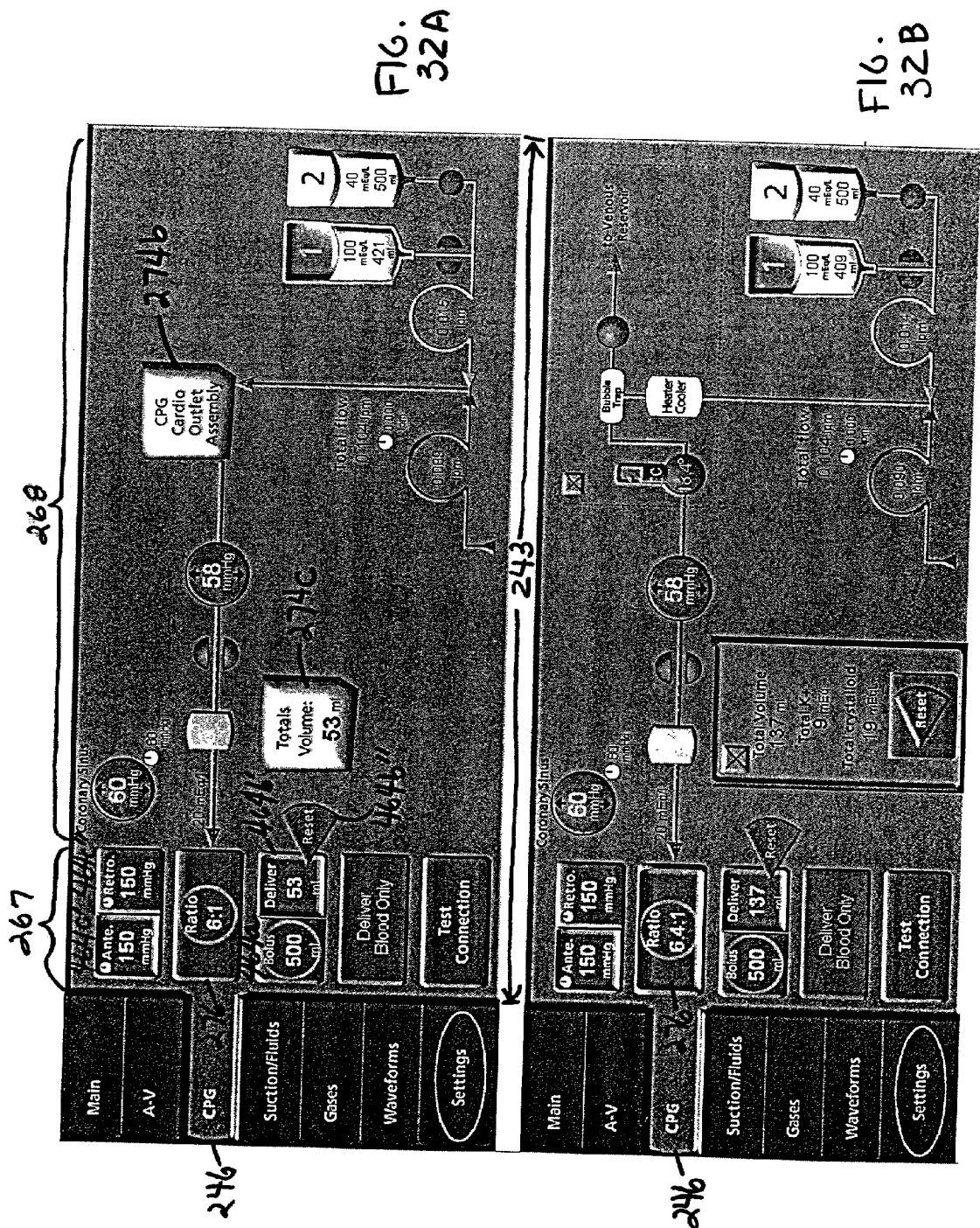
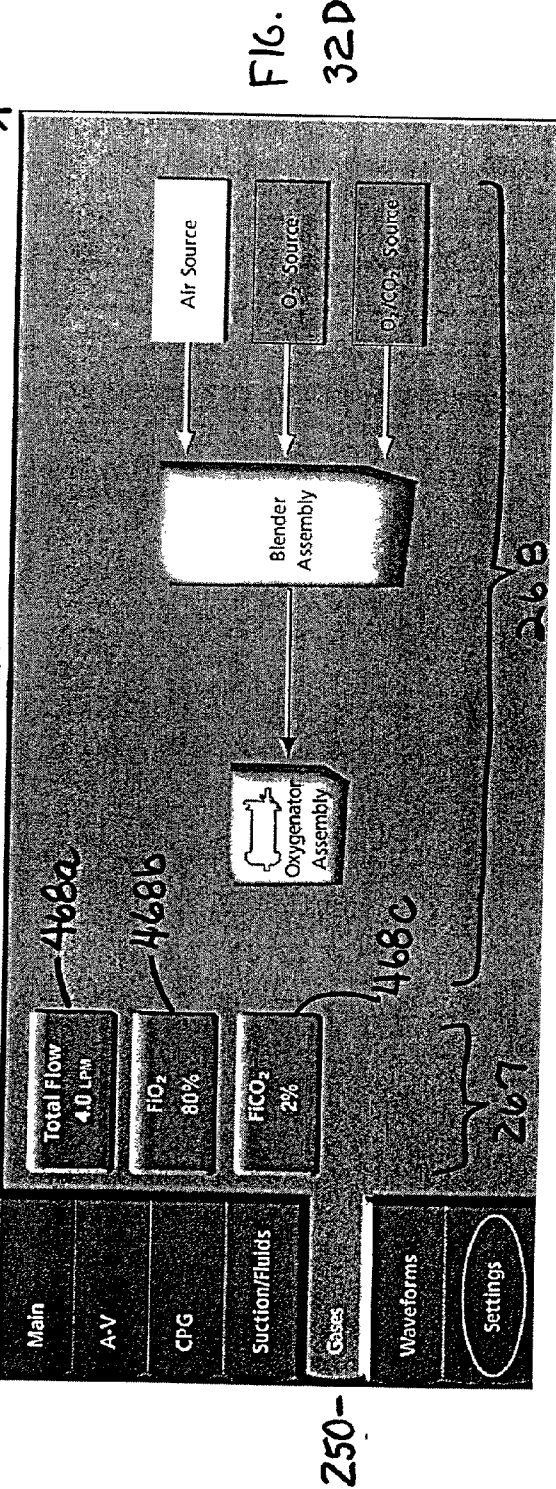
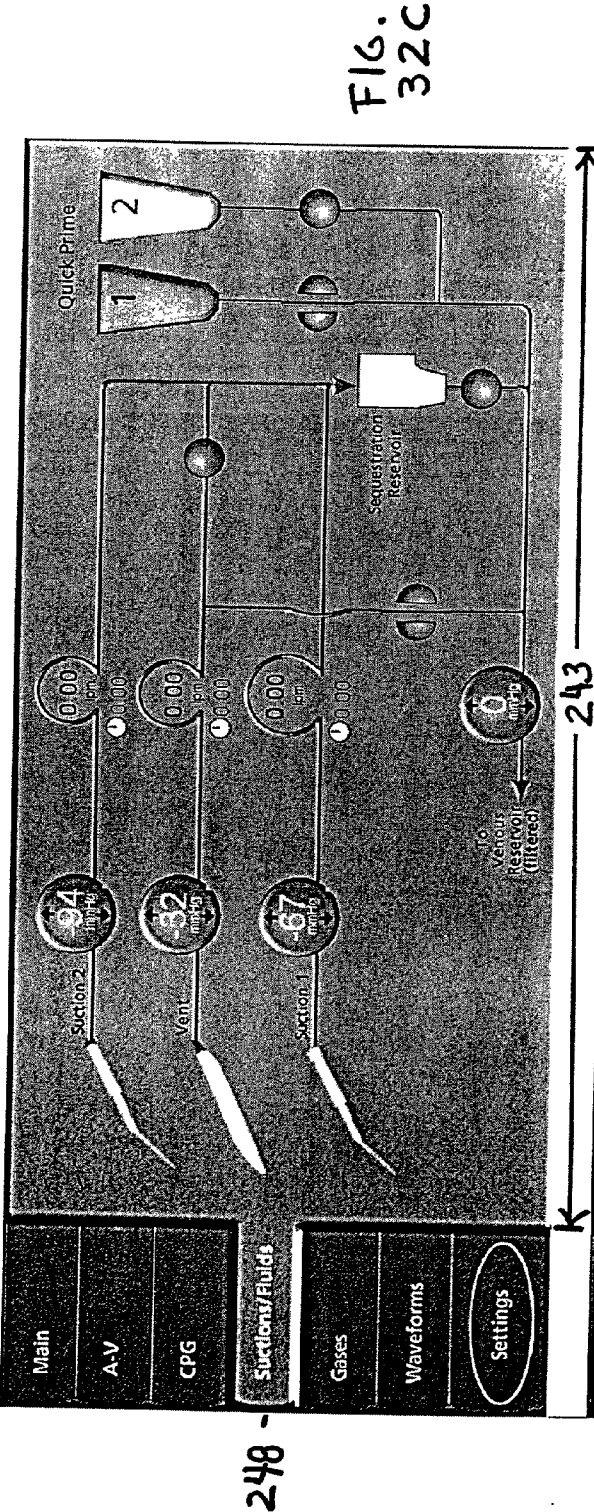

FIG. 30L









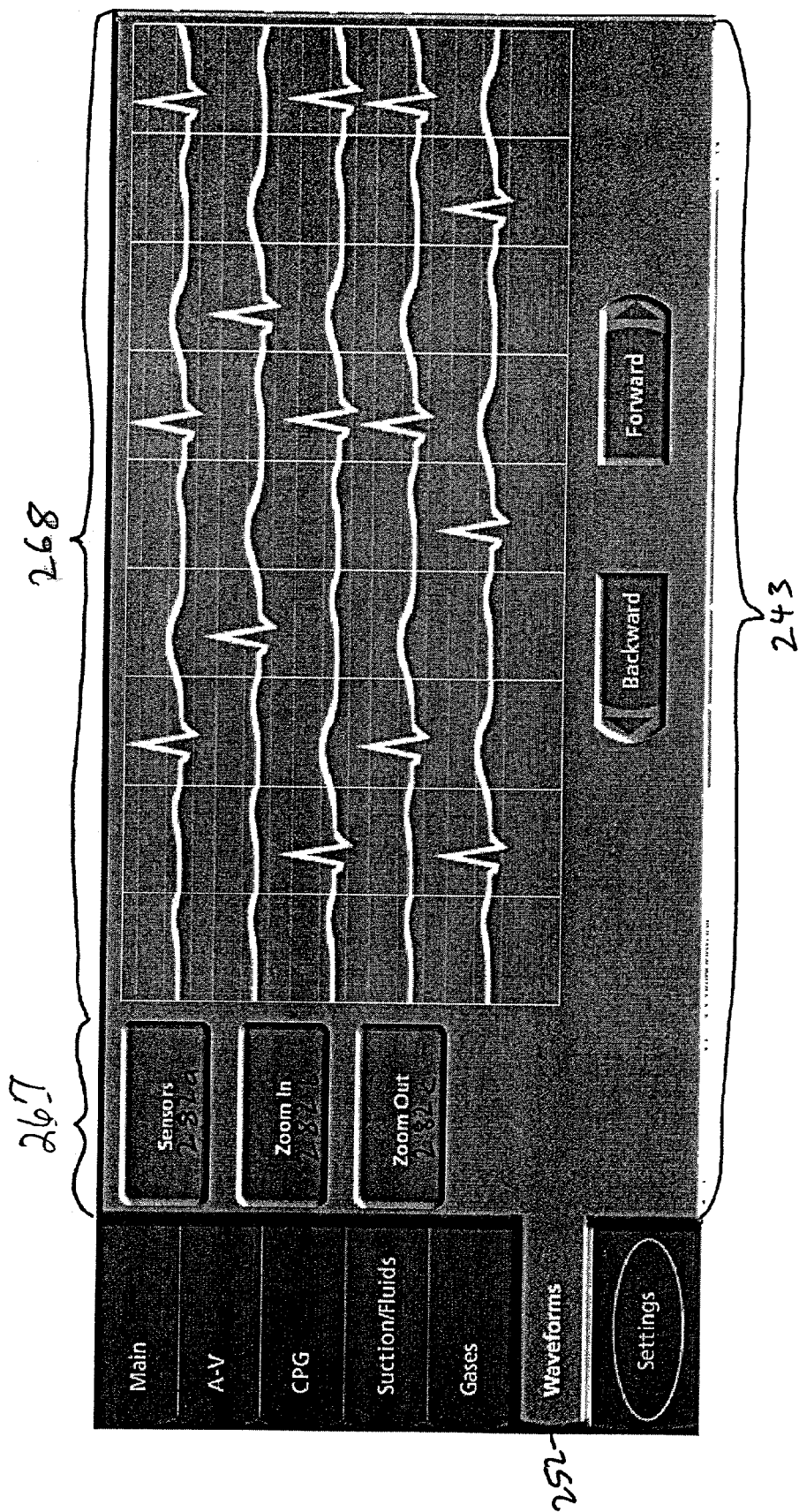

FIG. 32E

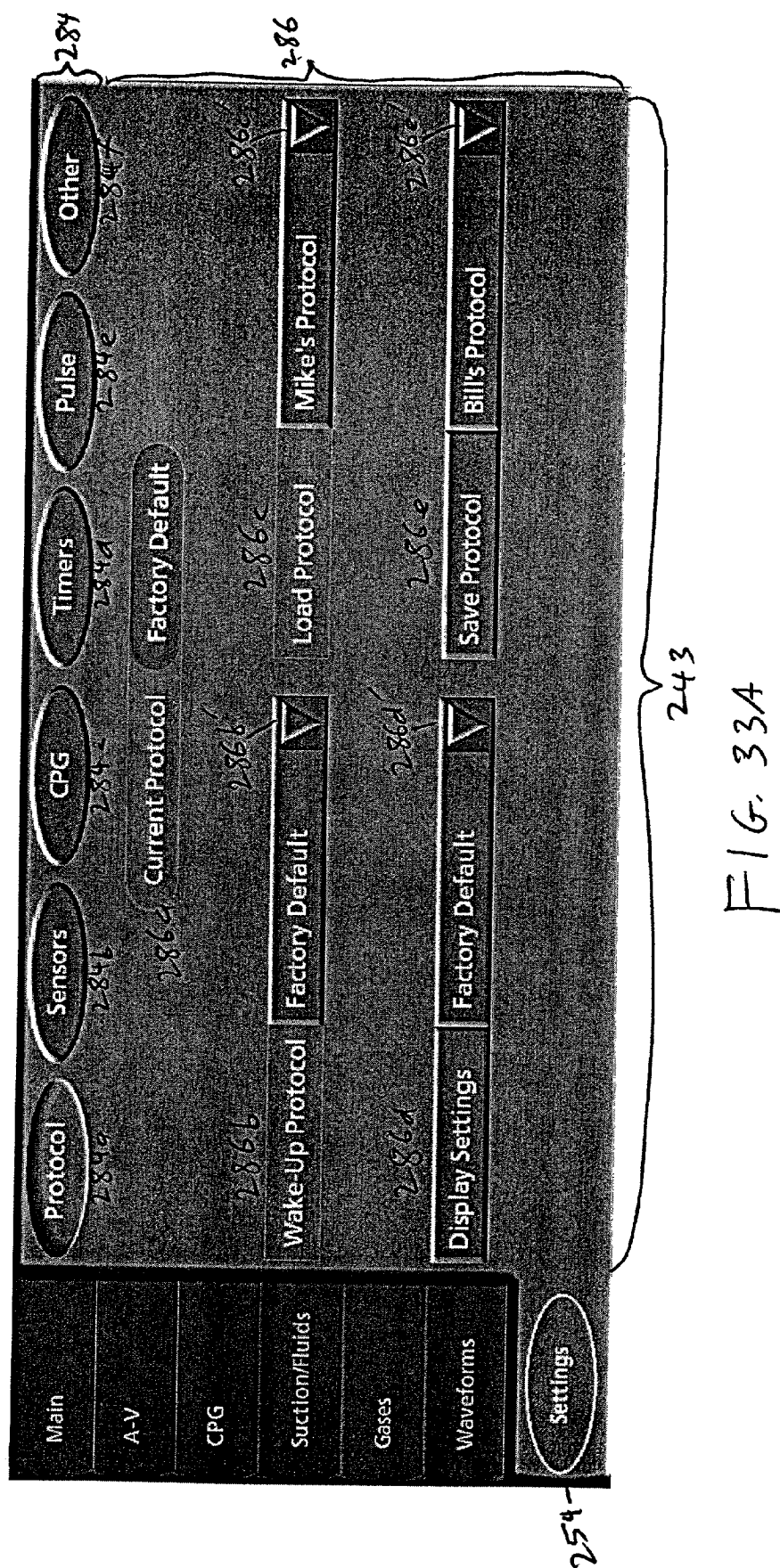

FIG. 33A

Main

A-V

CPG

Suction/Fluids

Gases

Waveforms

Settings

Protocol

Sensors

CPG

Timers

Pulse

Other

2346

Air Detectors

Pressure Sensors

Level Detectors

Bubble Sensor 1

Arterial Line

Continuous Sensor

Blender / Gas

Temp. Sensors

SAT / HCT

Blender

Venous

Warning Limits

FIG. 33B

Air Detectors

Pressure Sensors

Bubble Sensor 1

Bubble Sensor 1

Bubble Sensor 2

CPG Bubble Detector

✓

FIG. 33c

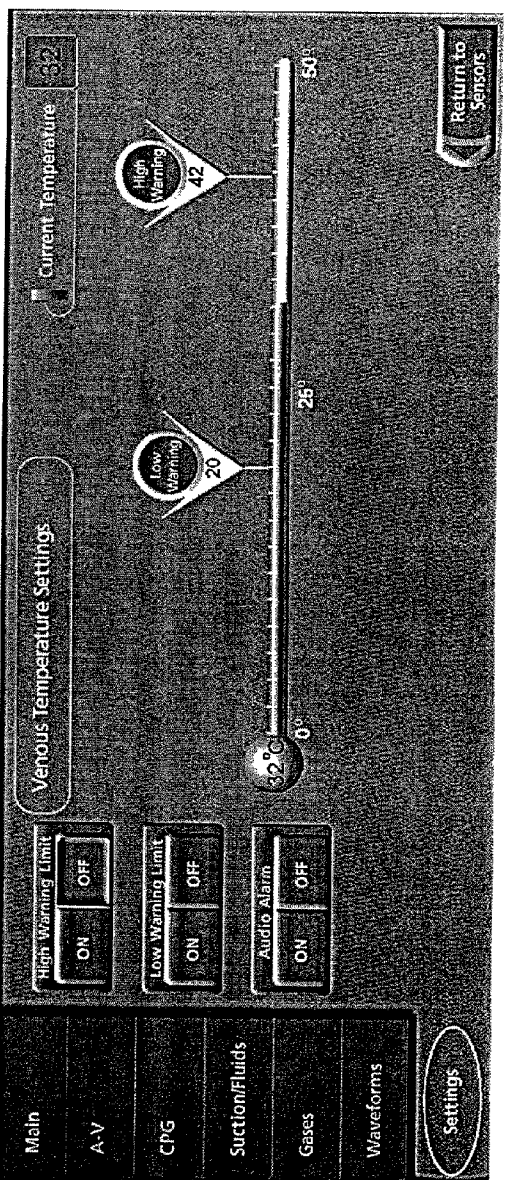
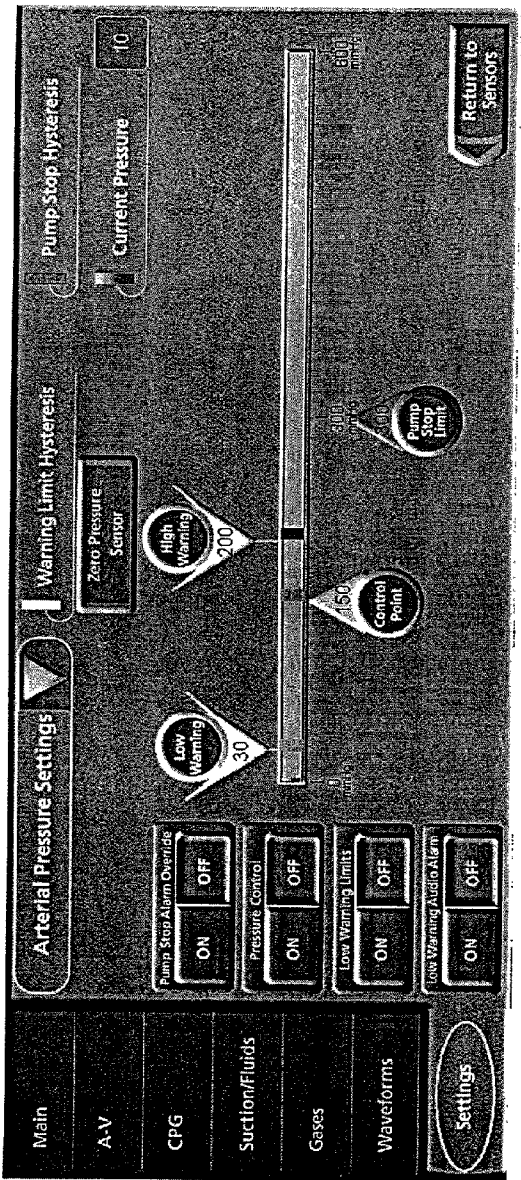



FIG. 33F

DISPOSABLE CARTRIDGE FOR A BLOOD PERFUSION SYSTEM

FIELD OF THE INVENTION

[0001] This invention relates to blood perfusion systems. In particular, this invention relates to a disposable cartridge for the flow of fluids in a blood perfusion system.

BACKGROUND OF THE INVENTION

[0002] In general, blood perfusion entails forcing blood through the vessels of a bodily organ. For such purposes, blood perfusion systems typically entail the use of one or more pumps in an extracorporeal circuit that is interconnected with the vascular system of a patient.

[0003] Of particular interest, cardiopulmonary bypass surgery requires a perfusion system that provides for the temporary cessation of the heart to create a still operating field by replacing the function of the heart and lungs. Such isolation allows for the surgical correction of vascular stenosis, valvular disorders, and congenital heart defects. In perfusion systems used for cardiopulmonary bypass surgery, an extracorporeal blood circuit is established that includes at least one pump and an oxygenation device to replace the functions of the heart and lungs.

[0004] More specifically, in cardiopulmonary bypass procedures oxygen-poor blood, i.e., venous blood, is gravity-drained or suctioned from a large vein entering the heart or other veins in the body (e.g., femoral) and is transferred through a venous line in the extracorporeal circuit. The venous blood is pumped to an oxygenator that provides for oxygen transfer to the blood. Oxygen may be introduced into the blood by transfer across a membrane or, less frequently, by bubbling oxygen through the blood. Concurrently, CO₂ is removed across the membrane. The oxygenated blood is then returned through an arterial line to the aorta, femoral, or other artery.

[0005] In addition to the above-noted components, extracorporeal fluid circuits used for cardiopulmonary bypass procedures also typically provide for the flow of a cardioplegia mixture through a cardioplegia line into the root of the aorta, coronaries and/or coronary sinus in order to nourish, arrest, and maintain the arrest of the heart. The cardioplegia mixture is typically circulated through a heat exchanger prior to patient delivery. Additional devices that can be employed include a reservoir to hold the venous blood, a heat exchanger to cool or heat the returned blood, and various filters to keep particles greater than a predetermined size from passage into the patient.

[0006] Further, extracorporeal fluid circuits utilized during cardiopulmonary bypass procedures may also include various suction lines. Such lines are employed to remove blood that collects in the thoracic cavity during surgery. Such blood may contain debris such as skin, air, bone chips, etc. and may be salvaged via filtering and routed to a reservoir for subsequent washing and/or oxygenation and return to the patient. A vent line may also be utilized to remove blood that accumulates in the heart or vasculature (e.g., aortic root, pulmonary artery, etc.) during the bypass procedure. Removal of such accumulated blood may be important to avoid heart distention. The vented blood may be routed to a reservoir for subsequent oxygenation and return to the

patient or washing. In addition to the above-noted components, extracorporeal fluid circuits utilized in connection with cardiopulmonary bypass procedures may include components for the introduction into the blood of various nutrients and pharmaceuticals.

[0007] The various fluid circuitry and components of an extracorporeal circuit are set up by medical personnel prior to the bypass procedure. This can be a time consuming process since many of the connections are made by hand. As will be appreciated, this set-up procedure is also the source of potential error. Any incorrect or leaky connection can jeopardize both the success of the surgical procedure and the safety of the patient. Further, such an approach has entailed the separate setup and monitoring of each circuit by medical personnel during the course of a cardiopulmonary bypass procedure. Further, establishment of the operative interrelationships between the various circuits has been left to the attention and coordination of medical personnel. In view of the foregoing it would be desirable to have an integrated perfusion system which is easy to set-up, use and monitor during the bypass procedure. Such a system should eliminate many of the sources of error in the set-up, monitoring and use of conventional extracorporeal perfusion circuits as well as improve system monitoring and safety. The present invention comprises an integrated perfusion system which overcomes many of the disadvantages of present perfusion systems.

SUMMARY OF THE INVENTION

[0008] In view of the foregoing, one objective of the present invention is to provide a blood perfusion system that provides for simplified set-up and interconnection/disconnection of various disposable components with monitoring/control components.

[0009] Relatedly, another objective of the present invention is to provide a blood perfusion system that provides for both enhanced/simplified monitoring and control over various operating parameters during a medical procedure, and that concomitantly yields system performance advantages.

[0010] Yet another objective of the present invention is to provide a blood perfusion system that readily provides medical personnel with information to facilitate setup and/or to facilitate operation, parameter monitoring and alarm response during perfusion procedures.

[0011] An additional objective of the present invention is to provide a blood perfusion system that maintains a wide range of configurability for customized use by medical personnel on a patient-specific basis.

[0012] One or more of the above-noted objectives and additional advantages are provided by the blood perfusion system disclosed herein. The system integrates one or more fluid lines and flow-through components in a disposable assembly that operatively interfaces with integrated fluid monitoring/flow control components of a control unit. Additional objectives and advantages may also be realized in the present invention via the provision of a multifunctional, graphic user interface that is operatively interconnected with fluid monitoring/flow control componentry in the disclosed system.

[0013] In one aspect, this invention is a disposable cartridge for use in an extracorporeal blood perfusion system

having a cardiopulmonary circuit for receiving venous blood from a patient, oxygenating the blood and returning the oxygenated blood to the patient, a cardioplegia circuit for delivering a cardioplegia solution to the patient, and a suction circuit for withdrawing blood or fluids from the patient or surgical site, the perfusion system having a control unit for controlling the flow of fluids in one or more of the circuits, the disposable cartridge comprising a housing defining a plurality of internal passageways, a first internal passageway being configured for connection to the cardiopulmonary circuit, a second internal passageway being configured for connection to the cardioplegia circuit and a third internal passageway being configured for connection to the suction circuit.

[0014] The disposable cartridge may further comprise a filter configured for filtering fluid flowing through at least one of the plurality of internal passageways and/or a bubble trap configured for removing bubbles from fluid in at least one of the plurality of internal passageways. The housing may comprise a first rigid portion connected to a second flexible portion. The first portion may comprise a translucent material configured to allow viewing of fluid in the internal passageways. The disposable cartridge may further include at least one valve interconnected to at least two of the plurality of internal passageways, the valve being configured for selectively preventing fluid flow in at least one of the plurality of internal passageways. The housing may define a plurality of fluid inlet ports and outlet ports. The housing may further define an internal reservoir fluidly connected to at least one of the internal passageways.

[0015] The disposable cartridge may further comprise a sample port configured for withdrawing a fluid sample from at least one of the plurality of internal passageways. The control unit of the perfusion system may include at least one fluid pressure sensor and the disposable cartridge may further include at least one pressure sensing station connected to at least one of the plurality of internal passageways, the pressure sensing station being configured to interface with the pressure sensor on the control unit through the flexible portion of the housing.

BRIEF DESCRIPTION OF THE DRAWINGS

[0016] FIG. 1 illustrates a cardiopulmonary bypass system embodiment of the present invention.

[0017] FIG. 2A illustrates one embodiment of a disposable assembly for use in the system embodiment of FIG. 1.

[0018] FIG. 2B illustrates the disposable assembly of FIG. 2A

[0019] FIG. 3A is a schematic diagram illustrating the interface between components of the disposable assembly and component interface region embodiments of FIGS. 2A and 2B, respectively.

[0020] FIG. 3B is a schematic diagram illustrating the interface between components of an alternate embodiment of a disposable assembly and a corresponding alternate embodiment of a component interface region.

[0021] FIG. 4 is a perspective view of the component interface region of the embodiment of FIG. 3A showing the cartridge, valve, arterial filter, and sensor interfaces.

[0022] FIGS. 5A and 5B are perspective views of the venous entry module of FIGS. 3A and 3B; FIGS. 5C and 5D perspective views of the mounting bracket for the module of FIGS. 5A and 5B; FIG. 5E is a sectional view of the module of FIGS. 5A and 5B; and FIG. 5F is a cross sectional view along line F-F of the view of FIG. 5E.

[0023] FIGS. 6A to 6E are views of the venous line clamp.

[0024] FIGS. 7A to 7C are views of the venous reservoir bracket/mount

[0025] FIGS. 8A to 8E are views of the oxygenator mount/interface.

[0026] FIGS. 9A to 9F are views of the tubing clips.

[0027] FIGS. 10A to 10D are views of the cartridge cam locks and tabs.

[0028] FIG. 11 is a block diagram of an alternative embodiment wherein the venous reservoir is connected to a vacuum source for use in vacuum assisted drainage procedures.

[0029] FIG. 12 is a functional diagram of the continuous level sensor used to measure fluid level in the venous reservoir.

[0030] FIG. 13 is a front perspective view of cartridge 120.

[0031] FIG. 14 is a front plan view of cartridge 120.

[0032] FIGS. 15 and 16 are right and left side views, respectively, of cartridge 120.

[0033] FIGS. 17 and 18 are top and bottom views, respectively, of cartridge 120.

[0034] FIGS. 19A and 19B are back plan and back perspective views, respectively, of cartridge 120.

[0035] FIG. 20A is a cross-sectional view of cartridge 120 taken along line A-A of FIG. 19A.

[0036] FIG. 20B is an enlarged view of detail B of FIG. 20A.

[0037] FIG. 21 is a cross-sectional view of cartridge 120 taken along line BB of FIG. 19A.

[0038] FIG. 22 is a back plan view of cartridge 120 with the flexible back layer removed.

[0039] FIGS. 23A, 23B, 24A and 24B are partial views of a valve station in cartridge 120.

[0040] FIG. 25 is a block diagram of the system architecture of the blood perfusion system of the present invention.

[0041] FIG. 26 illustrates a schematic block diagram for the gas circuit shown in FIG. 25.

[0042] FIGS. 27 to 33 illustrate various operational examples of one embodiment of the system user interface 50. In particular, FIG. 27 illustrates the three display regions of display 54 of the user interface.

[0043] FIGS. 28A-28F illustrate a variety of alarm and status messages displayed in the first region of display 54.

[0044] FIG. 29 illustrates information sets displayed in the second region of display 54.

[0045] FIGS. 30A-30L illustrate various context-driven information sets and corresponding context-driven user control options displayed in the third region of display 54.

[0046] FIGS. 31A-31F, FIGS. 32A-32E and FIGS. 33A-33F illustrate various features of context-driven portion 243.

DETAILED DESCRIPTION OF THE PREFERRED EMBODIMENTS

[0047] The present invention is an integrated vertical perfusion system. The main components of the system are a console which houses the various pumps, control circuitry, sensors and other nondisposable hardware, and a disposable assembly which connects to and interfaces with the console. The disposable assembly includes all of the disposable components used in the extracorporeal blood circuit including, for example, a venous reservoir, a blood oxygenator, a heat exchanger and an arterial blood filter, as well as the tubing which connects the various components and which forms the extracorporeal blood flow path. The disposable assembly also includes a dedicated disposable cartridge which provides a primary interface between the disposable assembly and the console. The cartridge is provided with multiple fluid flow paths through which the various fluid circuits of the system flow. Sensors which interface with the fluid flow paths monitor certain characteristics of the system such as pressure, temperature, fluid level and the presence of bubbles in various locations in the system. These characteristics provide an indication of whether the system is operating within acceptable ranges. Should these monitored characteristics deviate from acceptable ranges the system is provided with feedback control features which cause the system to automatically return pressure, flow, and fluid levels back to safe and acceptable ranges. After any deviation, the system will alert the user and go into a safe mode if necessary/appropriate. The system will facilitate any required intervention by the user to return to safe and acceptable ranges.

[0048] The perfusion system of the present invention will now be described. For purposes of clarity an overview of the system will first be provided. Then the various components and features of the system will be described including the disposable assembly and component interface, the system control, the user interface and an operational summary of the perfusion system.

[0049] I. Perfusion System Overview

[0050] FIG. 1 illustrates a perfusion system 1 for use during cardiopulmonary bypass surgery. The system comprises one embodiment of various aspects of the present invention. Other applications and embodiments of the inventive aspects will be apparent to those skilled in the art.

[0051] The system 1 comprises a console or control unit 10 and a disposable assembly 100. Disposable assembly 100 is best seen in FIG. 2A which shows the disposable assembly prior to attachment to control unit 10. In the illustrated embodiment, control unit 10 is "left-handed," thereby permitting placement in an operating room so that it allows a user (e.g., perfusionist) to visually monitor the disposable assembly 100 when interfaced with control unit 10 during operations, and to readily maintain a direct line-of-sight with a head surgeon who is located in a sterile surgical field surrounding a patient table (not shown). In this regard, and

by way of example only, control unit 10 is provided with wheels 5 and may be oriented at an angle relative to the patient table, as desired. As will be appreciated, control unit 10 may also be designed to be "right-handed" or universal.

[0052] Control unit 10 includes various sensors and mounting hardware for supportably receiving and/or operatively interfacing with disposable assembly 100. More particularly, an upper component interface plate 12 shown in FIG. 4 includes a cartridge interface region 20 for receiving a cartridge 120 which forms a part of disposable assembly 100. The cartridge interface region 20 includes various sensors for monitoring parameters of fluid flowing through the cartridge 120 during use as will be explained in more detail hereafter. Further, control unit 10 includes additional sensors for monitoring fluid parameters and various valves for controlling the flow of fluid through disposable assembly 100.

[0053] Control unit 10 includes a plurality of vertically "stacked" roller pump assemblies 31-36. Each pump assembly comprises a rotatable control knob 31a-36a and a pump information display 31b-36b, respectively.

[0054] The control unit 10 further includes one or more embedded processor(s) and a user interface 50 having a main display 54, user control knob 52, and a back up display 55. User interface 50 may be incorporated into the main housing of control unit 10 or may be provided in a separate housing 51 that it can be selectively interconnected at a desired height and angular orientation relative to an out-board pole 11 or other pole or mounting bracket located in a desired position on control unit 10 such as shown in FIG. 1. As will be further described, main display 54 and backup display 55 of user interface 50 may be provided with various graphic user interface (GUI) features, including touch-screen capabilities, which together with user control knob 52 may be selectively employed with the embedded processor(s) to establish/modify various settings for monitoring and controlling various parameters in a cardiopulmonary bypass procedure.

[0055] In general, set-up of the system 1 entails removal of disposable assembly 100 from sterile packaging, e.g., a disposable tray, and positioning of the various components of the disposable assembly 100 relative to corresponding interfacing components of control unit 10 as will be discussed in more detail hereafter. In general, three primary fluid flow circuits are defined by the disposable assembly 100: a venous circuit (i.e., for receiving venous blood from a patient), an arterial circuit (i.e., for returning oxygenated blood to a patient) and a cardioplegia circuit (i.e., for delivery of cardioplegia to a patient). The arterial and venous circuits may be combinatively referred to as the arterial-venous, or "AV" circuit. Secondary circuits defined by disposable assembly 100 include two suction circuits (i.e., for selective suctioning of fluids from a patient by medical personnel), and a vent circuit (i.e., for venting accumulated blood or fluid from a patient's heart or vasculature). Another circuit comprising a fluid management or priming circuit is used prior to bypass to prime disposable assembly 100. As will be further described, for flow control purposes through the fluid circuits, positioning of the disposable assembly 100 on control unit 10 includes the placement of various looped tubing lines within pump assemblies 31-36 and positioning of various tubing lines into various valve assemblies on control unit 10.

[0056] Additionally, for monitoring various parameters within the fluid circuits, the cartridge **120** and various tubing lines and other components of disposable assembly **100** are positioned in operative relationship to various pressure, temperature, bubble, fluid level, hematocrit, oxygen saturation and other sensors included in control unit **10**. Further, an oxygenation device and one or more heat exchangers included within disposable assembly **100** are connected to gas and/or fluid inlet/outlet ports on control unit **10**. After initial connections are made between the disposable assemblies and control unit **10**, the various fluid circuits defined by the disposable assembly **100** are primed (i.e., filled with liquid to remove air), according to predetermined protocols. Thereafter, various tubing lines may be interconnected to a patient to provide for the flow of fluids to/from the patient and disposable assembly **100**.

[0057] II. Disposable Assembly

[0058] One embodiment of the disposable assembly **100** is shown in FIGS. **2A** and **2B**. Disposable assembly **100** comprises various extracorporeal blood circuit components interconnected by tubing to create a blood flow path. FIG. **2A** is a view of disposable assembly **100** before it is interfaced with control unit **10**. FIG. **2B** is similar to FIG. **2A** except that the tubing has been removed to more clearly show the disposable components of the assembly. These disposable components include disposable cartridge **120**, venous entry module **108**, pre-bypass filter **168**, venous blood reservoir **106**, a combined oxygenator and heat exchanger **112**, an arterial blood filter **118** and tubing clips **111a-111f**. Note that although the oxygenator and heat exchanger are shown as an integrated unit, separate devices could be used as is known in the art. The venous entry module **108**, cartridge **120** and tubing clips **111** are unique to the perfusion system of the present invention and are discussed in more detail hereafter.

[0059] III. Hardware Interface and Mounting Assemblies

[0060] Control unit **10** is provided with various structural elements including line clamps, sensors and mounting brackets for interfacing with components of disposable assembly **100**. Many of those sensors and interfacing structures are located on upper component interface plate **12** as seen in FIG. **4**. Interface plate **12** includes a cardioplegia-valve tubing block **195**. Tubing block **195** includes a cardioplegia air bubble sensor **158**, a cardioplegia temperature sensor **153** and a motorized cardioplegia line valve **96**. Arterial valve tubing block **196** includes an arterial line air bubble sensor **126**, arterial temperature sensor **88**, and a motorized arterial patient line valve **92**. Venous entry module mounting bracket **550** includes oxygen saturation-hematocrit standardization surface **83**, oxygen saturation-hematocrit optical sensor **85** and a venous temperature sensor **81**. Interface plate **12** includes a motorized pre-bypass filter valve **95** positioned above venous line clamp **46** and pre-bypass filter mount **70**. Located at the bottom portion of plate **12** is an arterial filter mounting arm **760**.

[0061] Upper component interface plate **12** includes a disposable cartridge interface region **20**. Interface region **20** includes those components of control unit **10** which interface directly with cartridge **120**. Cartridge mounting assembly **21** is used to secure the cartridge to region **20** in a manner discussed hereafter with regards to FIGS. **10A-10D**. Region **20** includes numerous pressure sensors for sensing

line pressure in various circuit locations. These sensors include venous reservoir pressure sensor **89**, first suction pump pressure sensor **40**, second suction pump pressure sensor **42**, vent pump pressure sensor **44**, arterial line pressure sensor **14**, and cardioplegia line pressure sensor **18**. Each of these pressure sensors function in the same manner except that the sensors in the suction circuits sense negative pressure. Each sensor includes a load cell in control unit **10** and a load cell stem or cylinder magnetically coupled thereto (not shown). The load cell stem is aligned with the cartridge at the location pressure is to be sensed. Pressure affects the vinyl backing of the cartridge causing a force to be exerted against the load cell stem. This force is converted to an electrical signal by the load cell. This electrical signal is then converted to a pressure by a microprocessor. An example of such a pressure sensor is described in U.S. Pat. No. 5,676,644 (Toavs et al.) which is incorporated herein by reference.

[0062] A plurality of solenoid valve plungers are also included within region **20**. These valve plungers interface with complimentary valve structures within cartridge **120** to open and close valves in various fluid circuits within cartridge **120**. These valve assemblies include cardioplegia bubble trap purge valve **404**, vent pump to sequestration reservoir valve **402**, vent pump to venous reservoir valve **403**, low flow purge valve **405**, high flow purge valve **406** and sequestration reservoir drain valve **401**. Additional valve assemblies could be included. For example, valve assemblies could be included from the suction pump to sequestration reservoir and/or suction pump to venous reservoir (not shown).

[0063] Cartridge interface region **20** includes several components which interface directly with a sequestration reservoir located within cartridge **120**. First and second sequestration level sensors **320** and **322** are used to monitor the fluid level in the sequestration reservoir. A defoamer push bar **790** is used to apply pressure to a defoamer within the sequestration reservoir to ensure that fluid which enters the sequestration reservoir is caused to pass through the defoamer. Means is provided in control unit **10** for bringing the cartridge **120** into automatic operative engagement with the various components in interface region **20** by advancing such components through plate **12** into contact with the cartridge.

[0064] At the upper portion of cartridge interface region **20** are motorized priming solution (or other solution) bag line valves **98** and cardioplegia crystalloid bag line valves **99**. Water connections **147a** and **147b** are provided for connecting to a cardioplegia heat exchanger. Water connections **147a** and **147b** are designed to mate with ports **149a** and **149b** on cardioplegia heat exchanger **148** in a manner similar to that which will be described hereafter with respect to the water connections made to heat exchanger **505** shown in FIGS. **8A-8E**.

[0065] Control unit **10** includes additional structural elements for interfacing with disposable assembly **100**. For example, the structure of the venous entry module **108** and the mounting bracket with which it is attached to control unit **10** are shown in FIGS. **5A-5F**. The structure and operation of the venous line clamps **46** and the mounting bracket for the pre-bypass filter **168** are shown in FIGS. **6A-6E**. The mounting bracket for the venous reservoir is shown in FIGS. **7A-7B**. The mounting hardware for the combined oxygen-

ator/heat exchanger 112 is shown in FIGS. 8A-8E. The mounting hardware for the arterial filter 118 is shown in FIGS. 1 and 4. The manner in which cartridge 120 is mounted and interfaced with control unit 10 is shown in FIGS. 10A-10D. Finally, the structure of tubing clamps 111a-111f is shown in FIGS. 9A-9F. A discussion of these components and their mounting and interface with control unit 10 follows.

[0066] Although certain sensors, valves, etc., are packaged together in blocks in this embodiment, they could be provided as individual components or combined together in any variety of integrated assemblies or in one common assembly.

[0067] 1. Venous Entry Module

[0068] The venous entry module 108 is a unique component which allows multiple functions to be accomplished within a single circuit component. The structure and features of the venous entry module can best be understood with reference to FIGS. 5A and 5B. The manner in which the venous entry module is mounted and interfaced with control unit 10 is shown in FIGS. 5C-5F.

[0069] With particular reference to FIGS. 5A and 5B which are perspective views of the top and bottom portions of the venous entry module it can be seen that the venous entry module has inlet and outlet ports 530 and 532, respectively, which may be barbed. Housing 534 defines a lumen or conduit between the inlet and outlet ports which comprises the primary flow passage for venous blood entering reservoir 106. A secondary flow port 536 is provided allowing the flow through the venous entry module to be diverted through the pre-bypass filter during priming of the disposable assembly 100 as described more fully hereafter. Housing 534 is also provided with sampling/infusion fluid addition/removal ports 538, 540 and 542. These ports are connected to stopcock valves 539, 541 and 543, respectively. These valves allow access to the venous line for the addition of medication or fluids or removal of blood. For example, these valves allow a venous blood sample to be taken, allow fluids or drugs to be infused during the bypass procedure, allow blood to be removed for pre-donation sequestration prior to the procedure, and allow fluid to be added at some later point in the procedure. Mounting tabs 544 and 546 on the side portions of housing 534 are located and sized to provide a handhold for easy loading and to ensure proper positioning of the venous entry module in upper and lower mounting clips 548 and 552 of mounting bracket 550 as shown in FIGS. 5C and 5D.

[0070] As shown in FIGS. 5B and 5C, housing 534 includes an oxygen saturation-hematocrit sensing window 554 and a temperature sensing window 556. Window 554 is aligned with optical sensor 85 on mounting bracket 550 so that hematocrit and oxygen saturation of the venous blood flowing through the venous entry module can be measured. The manner of sensing oxygen saturation-hematocrit is described in detail in U.S. Pat. No. 5,356,593 (Heiberger et al.), the entirety of which is incorporated herein by reference. Window 556 is aligned with infrared temperature sensor 81 to allow the temperature of the venous blood to be monitored. This temperature sensor is of conventional design and need not be described in detail herein.

[0071] As best seen in FIGS. 5C and 5D the venous entry module is held in place in clips 548 and 552 by arms 548a,

548b, 552a and 552b. FIG. 5E is a front view of venous entry module 108 in bracket 550. FIG. 5F is a sectional view taken along line F-F of FIG. 5E. The distance between the adjacent arms is slightly less than the outer dimension of the portion of the venous entry module positioned between the arms. Therefore, the venous entry module is snap fit into bracket 550 and held by the adjacent arms. Bracket 550 includes a block 558 having a sliding portion 560. Sliding portion 560 is spring loaded by virtue of spring 559 acting on stationary surface 561. Portion 560 includes a lower surface to which is mounted standardization surface 83. During power up prior to insertion of the venous entry module standardization surface 83 is positioned over sensor 85 to allow the sensor to automatically standardize at power up. The light reflects off the standardization surface which allows the device to standardize. As the venous entry module is installed, the sliding portion moves out of the way so that window 554 is positioned over sensor 85.

[0072] 2. Pre-Bypass Filter and Venous Line Clamp

[0073] As noted above, the component interface region includes a venous line clamp assembly (VLC) 46 for receiving tubing line 104 therewithin and a bracket for mounting the pre-bypass filter to control unit 10. The tubing size of the portion of line 104 between VLC 46 and venous reservoir 108 is preferably larger in diameter than the portion from the patient to VLC 46. For example, the portion from the patient to VLC 46 may be a one-half inch line while the portion from the VLC to the venous reservoir may be five-eighth inch. In general, VLC 46 is provided to control the passage of venous blood from a patient to the venous reservoir 106 during bypass procedures. FIGS. 6A-6E illustrate one embodiment of a VLC 46, which comprises a housing 71 for receiving venous tubing line 104 through a slot 72 provided in the housing 71. A lid 73 may be hingedly interconnected to housing 71. Housing 71 includes a bracket 70 into which pre-bypass filter 168 may be secured. Bracket 70 is substantially cylindrically shaped and forms slightly more than 180° of the circumference of a cylinder. The dimensions of this cylindrical configuration are chosen so that the pre-bypass filter can be snap fit into the bracket and held without further attachment. A lid latch 74 may be interconnected to housing 71, wherein a lip portion 74a is adapted for selectively retaining lid 73 in a closed condition relative to housing 71. As will be appreciated, when lid 73 is in such a closed condition, a venous tubing line 104 may be retained within the slot 72 of the housing 71.

[0074] The VLC 46 further includes a stepper motor 75. One end of a lead screw 76 may be positioned in the stepper motor 75 and the other end of lead screw 76 may be interconnected to a plunger 77, wherein the stepper motor 75 may be selectively operated for advancement/retraction of plunger 77. The plunger 77 is sized and oriented to pass through an opening in the back of the housing 71, wherein selective operation of the stepper motor 75 allows the plunger 77 to be advanced across/retracted from the slot 72 passing through housing 71. By virtue of such selective ability to position plunger 77, the VLC 46 provides for the selective occlusion of a tubing line 104 positioned within the slot 72 housing 71. More particularly, when tubing line 104 is positioned through slot 72 and lid 73 is secured in a closed position by the latch 74, actual advancement of plunger 77 by stepper motor 75 will cause the tubing line 104 to be pinched between plunger 77 and lid 73 so as to occlude the

tubing line **104** to a desired, selective extent. The lid **73** can be opened at anytime, anywhere from the venous line clamp being fully open or closed. This allows removal of the venous line in the event of a failure so it can be manually clamped. The lid **73** is also clear so the user can verify venous line clamp actuation and open/closed status. In order to facilitate calibration at VLC **46** (e.g., to accommodate varying wall thickness in tubing line **104**), VLC **46** may further include an optical encoder **78**, wherein a calibration procedure may be carried out to determine the desired positioning of lead screw **76** for a given procedure.

[0075] 3. Venous Reservoir

[0076] The mounting assembly of venous reservoir **106** is shown in FIGS. **7A** and **7B**. FIG. **7A** is a perspective view of reservoir mounting bracket **602** spaced from reservoir **106** prior to reservoir **106** being inserted into bracket **602**. FIG. **7B** is a perspective view of reservoir **106** attached to mounting bracket **602**. For purposes of illustrating clearly the mounting structure mounting bracket **602** is shown detached from control unit **10**. During use it will be understood that bracket **602** is affixed to control unit **10** in the position shown in FIG. **1**.

[0077] As shown in FIGS. **7A** and **7B** mounting bracket **602** includes flexible arms **604** and **606**. The arms are provided with grooves **606a** and **604a** which are shaped to receive the circumferential edge **107a** of a lid **107** at the top of reservoir **106**. Reservoir **106** is mounted by sliding edge **107a** into grooves **604a** and **606a**. Flexible arms **604** and **606** are slightly curved and extend more than 180° around edge **107a** so that reservoir **106** is held in a snap fit configuration by arms **604** and **606**.

[0078] 4. Oxygenator/Heat Exchanger

[0079] The mounting assembly for the combined oxygenator/heat exchanger is shown in FIGS. **8A-8E**. FIG. **8A** is a perspective view of oxygenator/heat exchanger **112** separated from mounting bracket **500**. FIG. **8B** is a back perspective view of oxygenator/heat exchanger **112** showing the location of the various gas and water inlet and outlet ports. FIG. **8C** is a front view of mounting bracket **500** showing the location of gas and water connections. FIG. **8D** is a front view of the oxygenator/heat exchanger **112** mounted on bracket **500** and FIG. **8E** is a cross-sectional view taken along line E-E of FIG. **8D**.

[0080] In the embodiment shown in FIGS. **8A** and **8B** mounting assembly **500** includes a lower portion **501** which is configured to receive the heat exchanger. Portion **501** has a heat exchanger receiving slot **502** with lower grooves **502a** and **502b**. Between grooves **502a** and **502b** is a ledge **503** for retaining the heat exchanger. Slotted side portions **504a** and **504b** are configured to receive heat exchanger mounting tabs **505a** and **505b**. Thus, to mount oxygenator/heat exchanger **112** on lower portion **501** the heat exchanger **505** is inserted in slot **502** with heat exchanger tabs **505a** and **505b** above slotted side portions **504a** and **504b**. The heat exchanger is then moved in a downward direction so that the heat exchanger tabs mounting **505a** and **505b** are received in slots **504a** and **504b**, respectively, and so that retaining ledge **503** is positioned between the heat exchanger and the oxygenator.

[0081] As best seen in FIG. **8C** mounting assembly **500** includes gas fittings **508a** and **508b** for providing oxygen-

containing gas to the oxygenator and removing carbon dioxide therefrom. Additionally fittings **509a** and **509b** are provided for circulating heating/cooling fluid through the heat exchanger. Motorized oxygenator vent line valve **507** is provided to receive vent line **105** connected between the oxygenator and venous reservoir. Loading of the vent line into the vent line valve is facilitated by vent line loading element **506** which is slotted to receive and route the vent line through slots **507a** and **507b** of valve **507**. Valve **507** includes a roller **525** eccentrically mounted on a rotating member (not shown) that, when rotated, causes the roller to pinch the tubing to occlude or partially occlude flow.

[0082] Fittings **508a**, **508b**, **509a** and **509b** are tapered at their end portions and have O-rings **512**, **513**, **514** and **515** disposed thereabout. The tapered ends of fittings **508a** and **508b** are designed to sealingly engage gas inlet and outlet ports **518a** and **518b** on the oxygenator while tapered fittings **509a** and **509b** are designed to sealingly engage water inlet and outlet ports **519a** and **519b** of the heat exchanger. Mounting assembly **500** is designed to automatically engage the tapered fittings with the corresponding ports of the oxygenator and heat exchanger. Mounting assembly **500** includes a stationary face plate **510** and a moveable carriage member **511**. The carriage member may be advanced or retracted with respect to face plate **510** by operation of a stepper motor **516** acting on a lead screw **517** as shown in FIGS. **8A** and **8E**.

[0083] The carriage member rides on guide rods (not shown) which are pressed into the face plate. Forward and reverse limit switches (not shown) are used to indicate when the carriage member is forward or fully retracted. The carriage member must be retracted to load an oxygenator into the bracket.

[0084] As best seen in FIG. **8E**, the water and gas fittings are spring loaded along the fitting axes and able to move freely perpendicular to the axes. All of the fitting axes are parallel to allow them all to engage the oxygenator or heat exchanger in a single motion. Each fitting is mounted in a flanged bushing, such as **520a**, **520b**, and **520c**. The inside diameter of the bushing is larger than the outside diameter of the fitting at the inserted section, so that the fitting can move freely inside the bushing.

[0085] Axial motion of the fitting relative to the bushing is prevented in one direction by a flange on the fitting (i.e., **521a**, **521b**, **521c**) which mates with a flange on the bushing. Motion in the opposite direction is limited by a retaining ring (not shown) attached to the fitting which collides with the back surface of the bushing.

[0086] The fitting assembly is spring loaded towards the mating port with a compression spring (i.e., **522a**, **522b**, **522c**). The compression spring exerts a force on the back side of the bushing flange. The opposite end of the spring pushes against a surface of the fitting base which is fixedly attached to the carriage member.

[0087] The heat exchanger water fittings are machined from a single piece of material. However, the gas supply fitting and scavenge line fitting are made from an assembly of a machined fitting piece and a standard pipe nipple. The pipe nipple rides inside the flanged bushing. The back portion of the gas fitting rides against the flange face of the flanged bushing.

[0088] The gas and water fittings are connected to the carriage member so that they are caused to advance or retract by movement of the carriage member. Thus, once the heat exchanger has been mounted on lower portion 501 the connections for water and gas may be automatically made by advancing the carriage so that the fittings are caused to engage with the corresponding ports on the oxygenator and heat exchanger.

[0089] 5. Arterial Blood Filter

[0090] The manner in which the arterial blood filter 118 is mounted and interfaced with control unit 10 can best be understood with reference to FIGS. 1 and 4. Blood filter 118 held by mounting arm 760. Arm 760 extends from a lower portion of upper component mounting plate 12. Arm 760 includes a first straight portion 761 and a second flexible curved portion 762. Curved portion 762 is provided with a groove 762a which is sized to accommodate an outwardly extending lip on the cover of filter 118. Curved portion 762 is substantially semicircular and extends slightly past 180°. Therefore, the outwardly extending lip may be snapped into place in groove 762a so that the arterial filter is held securely by arm 760.

[0091] A rotating assembly means 763 is activated during the priming of disposable assembly 100 to cause arm 760 along with arterial filter 118 to rotate 180°. This facilitates removal of air bubbles from filter 118. By flipping the filter 180° during an automated priming procedure, even though priming fluid follows an antegrade path through the filter from the inlet to the outlet the direction is from bottom to top. In conventional priming techniques retrograde flow of priming fluid from outlet to inlet is required in order to get bottom to top flow. In conventional systems, this requires extra set up for priming of the filter and a bypass line with extra ports.

[0092] In order to enhance the efficiency of bubble removal during priming portion 761 is angled about 221/2° from the horizontal and portion 762 is angled about 45° from the horizontal to allow air to rise to the arterial filter purge outlet. This results in filter 118 being held at an angle during bypass as shown in FIG. 1. However, during the priming procedure discussed in more detail hereafter, when arm 760 is rotated 180° the angled portions 761 and 762 cause filter 118 to be held such that its longitudinal axis is perpendicular to an intersecting horizontal plane. This allows priming fluid (and bubbles) to flow vertically and upwardly through the filter from the inlet to the outlet which lessens the chance of bubbles being trapped within the filter during priming.

[0093] 6. Tubing Clips

[0094] As indicated hereinabove, clips 111a-f may be provided to define predetermined U-shaped configurations for tubing loops 110, 132, 140, 178, 180, and 190, respectively. One embodiment that may be employed for tubing clips 111a-f is illustrated in FIGS. 9A-9F. As shown, the exemplary tubing clip 700 may include a central body member 702 having two tubing connector wings 704 extending from opposing sides of the central body member 702. Each of the tubing connector wings 704 may define a longitudinally-extending J-shaped channel for receiving a tubing length therethrough. One or more wedge-shaped members 706 may be disposed within each of the J-shaped channels of the tubing connector wings 704 for retaining tubing positioned

through the channels. Alternatively, the tubing may be glued within the channels to prevent movement. The tubing connector wings 704 may be oriented at an angle relative to the main body member 702 so that the center axis of each of the channels are angled. This allows the tubing entering the pump to conform to the pump raceway. This allows a desired tubing loop configuration to be formed when the clip is applied to the tubing thus facilitating the loading of the tubing loop into one of the pump assemblies 3136. The central body member 702 may include a projecting grip tab 708 contoured in an hourglass configuration to facilitate handling and placement of the clip 700 in a pump assembly. In the latter regard, the central body member may include a hollow bottom portion to matingly fit over a projection provided on a pump assembly. The clip 700 may be integrally formed (e.g., via molding, etc.). The tubing clips may be color coded to match corresponding color coding on control unit 10 to ensure correct placement of the pump loops.

[0095] 7. Cartridge

[0096] The perfusion cartridge 120 allows for automation of the perfusion system because the compact and standardized format of the positioning of the passageways in the cartridge 120 allows computer controlled sensors and actuators to interact with the cartridge 120. It is important that the interface between cartridge 120 and control unit 10 be precise and secure. The manner in which cartridge 120 is mounted on control unit 10 is shown in FIGS. 10A and 10D. In this regard, cartridge mounting assembly 21 secures the perfusion cartridge 120, as shown in FIG. 10A, to cartridge interface region 20. Interface region 20 contains temperature and/or pressure sensors located to interface mount with sensor stations on the cartridge 120. Region 20 also contains valve plungers positioned to interface with valve stations on the cartridge.

[0097] FIG. 10A shows cartridge 120 contained within mounting assembly 21. Although interface region 20 and mounting assembly 21 are part of upper component interface plate 12 for purposes of illustration and to facilitate an understanding of the mounting of cartridge 120 only mounting assembly 21, interface region 20 and cartridge 120 are shown in FIGS. 10A-10A-D.

[0098] FIG. 10C shows cartridge 120 spaced apart from mounting assembly 21. To facilitate mounting cartridge 120 is provided with mounting tabs 121. Assembly 21 has openings 115 which expose slots 117 which are sized to securely accept tabs 121 of cartridge 120. To load cartridge 120 into mounting assembly 21 tabs 121 are aligned with openings 115. The cartridge is then moved in the direction of interface region 20 until the tabs 121 align with slots 117. Once so aligned the cartridge is moved downward in the direction of arrow 131 (FIG. 10D). This secures each of the tabs in corresponding slots and holds cartridge 120 against interface region 20.

[0099] To insure that cartridge 120 is properly positioned with respect to interface region 20 and that it maintains the proper position during the bypass procedure a positioning mechanism is provided. As shown in FIG. 10B, which is an enlarged portion of FIG. 10A, motorized cardioplegia crystalloid valves 99 include an angled bottom surface 124. When cartridge 120 is loaded into mounting assembly 21 valves 99 are retracted so that they do not extend beyond the

surface of interface region 20. Once cartridge 120 has been loaded into mounting assembly 21 the continuing set up of the system results in valves 99 being advanced past the surface of interface region 20 until they reach the position shown in FIG. 10B. As the valves advance angled surface 124 abuts against surface 127 on cartridge 120 resulting in a downward pressure being exerted on cartridge 120. This ensures that cartridge 120 is in its proper position and that it does not move during the bypass procedure.

[0100] Valves 99 are roller valves similar in structure to valve 507 and include rollers 101 and slots 99a and 99b. Valves 98 are roller valves similar to valves 99 although the specific structure is not shown in FIG. 10B. The cartridge includes tubing retainers 102a-d which hold the crystalloid solution and priming lines in the proper alignment for loading to valves 98 and 99.

[0101] IV. Functional Integration of Disposable Assembly and Control Unit

[0102] FIGS. 3A and 3B are schematic diagrams of different embodiments of the functional interface between disposable assembly 100 and control unit 10. The embodiment of FIG. 3A relates to the functional interface of a system using the cartridge 120 as disclosed in the drawing figures herein. The embodiment of FIG. 3B relates to a version of the perfusion system using a cartridge modified in a manner disclosed herein.

[0103] As shown in FIG. 3A, disposable assembly 100 includes a number of tubing lines that either alone or in combination with the integral passageways of cartridge 120 define a number of fluid circuits. In particular, tubing line 104 extends from a cannula assembly at a distal end (not shown) to a venous reservoir 106 via a venous entry module 108. As previously described the venous entry module includes sensing windows 554 and 556 which interface with oxygen saturation-hematocrit sensor 85 and temperature sensor 81 located in cartridge interface region 20. These sensors can provide feedback for use in various control circuits. For example, a user can set alarm limits which provide an alarm if a low oxygen saturation and/or hematocrit condition exists. Further, if oxygen saturation is low the system can be set to automatically increase the speed of the arterial blood pump 31 an incremental amount and/or automatically adjust the gas blender to increase gas flow or FiO_2 concentration through the oxygenator, until the condition is corrected. Additionally, when blood is detected as flowing through the venous entry module by sensor 85 all pre-bypass activity is automatically inhibited (i.e., pre-bypass filter valve 95 is closed so that flow through the pre-bypass filter is discontinued). The venous entry module also allows pre-donation blood to be collected for reinfusion to the patient at the end of the procedure through a large bore stopcock 543 on the front of the venous entry module. Pre-donation is the collection of a portion of the patient's blood, usually about one liter but is based on calculating what the patient can give up without lowering the hematocrit below some predetermined value, as the blood first comes down the venous line. This blood is sequestered and usually reinfused back into the patient at the end of the procedure.

[0104] For purposes hereof, all components upstream of oxygenator 112 collectively comprise the "venous circuit". During a cardiopulmonary bypass procedure, tubing line 104 will transfer venous blood from one or more of the large

veins entering the heart (e.g., the venae cava) or other veins of a patient to venous reservoir 106. As described with respect to FIGS. 6A-6E, the flow of venous blood through line 104 may be selectively regulated by a venous line clamp (VLC) 46. Flow may also be regulated by using a vacuum system interconnected to the venous reservoir 106 as discussed hereafter with respect to FIG. 11, or a pump (not shown) that regulates venous blood flow through line 104 upstream of the venous reservoir 106. The VLC is an integral part in the automatic control of the perfusion system. Once the bypass has been initiated the VLC is automatically kept open when arterial pump 31 is running. If pump 31 shuts down for any reason the VLC may automatically be closed by the system control. The VLC may be closed when the level sensor in the venous reservoir senses that the reservoir is full. Additionally, the rate of flow of blood to the venous reservoir can be controlled by the extent to which line 104 is occluded by the VLC. The control can be automatic such as a system initiated response due to a high blood level condition being sensed in the venous reservoir, or can be manual through user settings at the user interface.

[0105] Tubing line 104 may be constructed from a clear, flexible tubing to allow for selective occlusion by the VLC 46 and to otherwise allow for visual inspection of fluid passage therethrough by a user. In this regard, the VLC 46 may include a transparent lid 73.

[0106] Reservoir 106 may be of a hard shell or soft, plastic construction, and may be partially transparent with volumetric markings to facilitate visual monitoring of volume content by a user during a bypass procedure. The reservoir 106 may include a gas vent at a top end thereof to allow for the venting of any accumulated gas. Alternatively, the reservoir may be sealed, and may further include a top port for interconnection with a vacuum source for optional use in vacuum assisted venous drainage procedures. The vacuum source may comprise a vacuum pump (e.g., within control unit 10) or a regulator that may be selectively interconnected with a facility vacuum line.

[0107] FIG. 11 shows an alternative embodiment where reservoir 106 is connected to a vacuum source for use in vacuum assisted drainage procedures. In FIG. 11, vacuum line 721 is attached to the vacuum port of venous reservoir 106, connecting the venous reservoir to the vacuum system. The system comprises vacuum line 721 interconnected to float valve 722, hydrophobic filter 726, electronic vacuum regulator 727, and to an external vacuum source 728. The float valve 722 automatically closes to prevent fluid from entering the vacuum system in the event of a venous reservoir overflow. The hydrophobic filter 726 also prevents fluid from passing further into the vacuum system. The electronic vacuum regulator 727 provides continuously adjustable control of the vacuum level in the venous reservoir as measured by vacuum sensor 725, and as discussed hereafter, can be activated to provide level control within the venous reservoir. Also incorporated in the vacuum circuit are positive pressure relief valve 723 and excess vacuum relief valve 724. These valves will automatically open if required to provide additional control to prevent vacuum from exceeding a predetermined upper or lower limit.

[0108] The venous reservoir can be provided with a level sensor 87 as will be described in more detail hereafter with

respect to **FIG. 12**. The sensed level can be used to activate alarms at the user interface indicative of, for example, full reservoir, empty reservoir, and low level. The sensed level can also be used in the closed loop feedback control of other parts of the perfusion system which affect the level of blood in the reservoir. For example, the sensed level can be used to control the fluid level in the reservoir by controlling VLC occlusion, arterial pump speed or the amount of vacuum if the reservoir is vacuum assisted in order to maintain, increase or decrease the reservoir volume or level as needed to transfer fluid back and forth to the patient or maintain a safe reservoir level to prevent emptying.

[0109] A reservoir filter pressure sensor **89** is included in integral passageway **164** in the embodiment of **FIG. 3A**. During bypass if suctioned cardiotomy blood is routed to the venous reservoir the reservoir filter can clog. This cardiotomy blood is gravity drained from the sequestration reservoir and if the venous reservoir filter becomes clogged, pressure can build. Sensor **89** senses the increased pressure from a clogged filter and provides an alarm on user interface **50**. In the event of any alarm, the suction and vent pumps may be stopped and/or valve **401** may be automatically closed, and/or valve **98** may be automatically closed.

[0110] Connected to the bottom end of reservoir **106** is an interconnect tubing line **110** which carries blood from venous reservoir **106** to an oxygenator **112**. Although referred to herein as oxygenator **112** it should be understood that the oxygenator may include an integral heat exchanger. As will be further described, the flow of blood through the interconnect tubing line **110** is selectively regulated by arterial pump **31**. Tubing line **110** may include a clip **111a** as described with respect to **FIGS. 9A-9F** for retaining a predetermined tubing length in a predetermined u-shaped configuration for ready interface with the arterial pump assembly **31**. Further, such clip may be color-coded (e.g., red for arterial) and configured to facilitate ready pump interface identification and clip placement during loading procedures.

[0111] Pressure sensor **84** may be provided to sense the pressure in tubing loop **110** downstream of the arterial pump **31** and upstream of the oxygenator device **112**. In this regard, the monitored pressure may be compared to predetermined minimum and maximum values. A monitored pressure below the predetermined minimum value indicates that pump **31** may not be occluding tubing loop **110** as desired or may not otherwise be operating at a rate set by use of control **31a**, resulting in an alarm/indication at interface **50**. A monitored pressure that exceeds the predetermined maximum value indicates that the arterial circuit downstream of sensor **84** may be undesirably occluded (e.g., partially or fully), and may effect automated stoppage or slow down of pump **31** and result in an alarm/indication at interface **50**.

[0112] Oxygenation device **112** is fluidly interconnected at its outlet port to outlet tubing line **116** which is connected to the inlet of arterial filter **118**. Outlet tubing line **116** may be retainably positioned relative to a bubble sensor **114** located on control unit **10**. Bubble sensor **114** serves several functions. First, if bubbles are detected an alarm may be activated at user interface **50**. Second, detected bubbles may cause an auto air shunt feature to be activated as described in more detail hereafter.

[0113] The embodiment of **FIG. 3A** includes an oxygenator vent tubing line **105** from the oxygenator to the venous

reservoir. Tubing line **105** passes through oxygenator vent valve **507**. Vent valve **507** has several functions. First, it is automatically opened during priming to remove air from the oxygenator and is closed after a predetermined time. Second, it can be manually opened by the user during bypass if, for example, the venous reservoir emptied causing air to enter the system necessitating that the system be reprimed or, repriming the oxygenator after oxygenator replacement.

[0114] Arterial filter **118** is designed to filter particles greater than a predetermined size (e.g., having a maximum cross-sectional thickness greater than 50 microns), and is fluidly interconnected to outlet tubing lines **122**, **128**, and **119a**. Outlet tubing line **122** is provided for the return of oxygenated blood to a patient via a cannula assembly at a distal end (not shown). Tubing line **122** may be retainably positioned in a bubble sensor **126** located on control unit **10**. If bubbles are sensed by sensor **126** an alarm at user interface **50** will be activated. Additionally, a signal will be fed to the control unit **10** which will cause the arterial pump **31** to stop. The system is designed so that anytime the arterial pump is stopped, purge valves **405** and **406** and the arterial patient valve **92** may be closed. It should be noted that anytime a detected alarm condition causes the system to automatically stop a pump or close a valve that action can be overridden by the user at the user interface.

[0115] In the event a user would like to draw a sample of the blood passing through arterial filter **118**, a user may open a stopcock valve **310** or **311** provided on cartridge **120**. If the sample is to be taken from valve **310**, either valves **405** or **406** must be open. For purposes of hemoconcentration, a user may also manually open valve **310** or **311** provided on cartridge **120** to provide for the flow of arterial blood therethrough. In this regard, the user may provide a separate hemoconcentrator unit (not shown) having inlet tubing connected to stopcock valve **310** or **311** and outlet tubing interconnected to a transfer bag (not shown) or interconnected to an inlet port provided at venous entry module **108** or venous reservoir **106**.

[0116] For purposes hereof, the noted components downstream from oxygenator **112** through outlet tubing line **122** collectively, comprise the "arterial circuit". To facilitate priming procedures, tubing lines **104** and **122** may be initially fluidly connected via a connector **175** which is removed after priming and prior to cannula placement.

[0117] In order to monitor the temperature of the oxygenated blood returned to a patient, the upper component interface plate **12** may also include temperature sensor **88** located in tubing line **122**. Alternatively, the sensor **88** may be positioned for sensing temperatures at arterial filter **118**. The monitored temperature of returned blood is compared to predetermined minimum/maximum range values, wherein an alarm or other indication (e.g., an indication of potential responsive action) can be provided at user interface **50** upon the detection of out-of-range conditions. Similarly, valve assembly **92** may be included to receive tubing line **122** downstream of the bubble sensor **126**, and may be selectively and automatically opened/closed to control the flow of oxygenated blood through tubing line **122**, including for example, closure both during pre- or post-bypass procedures and when bubble sensor **126** detects gaseous bubbles in the oxygenated blood during bypass procedures.

[0118] Tubing lines **119a** and **119b** are provided for fluid flow from arterial filter **118** to cartridge **120**, and from

cartridge 120 to reservoir 106, respectively. Adjoining integral passageways 309a and 309b are provided in cartridge 120 to selectively receive fluid flowing through tubing line 119a. In order to control the flow of fluid through passageways 309a and 309b, cartridge interface region 20 includes interface valve assemblies 405 and 406. When opened, valve 405 provides for a relatively low flow rate through passageway 309b. Valve 406 provides for a relatively high flow rate through passageway 309a when valve 406 is open. During bypass procedures, valves 405 and 406 typically remain open and closed, respectively; provided pressure sensor 14 senses a pressure greater than a predetermined minimum value. If a pressure lower than the minimum value is sensed both valves 405 and 406 automatically close in order to prevent air from being sucked from the venous reservoir into the arterial filter. A user may selectively change these states via user interface 50, as will be further described. In order to purge air from tubing line 116 and arterial filter 118 (e.g., upon bubble sensing by bubble sensor 114), valve 92 may be closed (e.g., automatically), and valves 405 and 406 may be opened (e.g., automatically), wherein blood will flow through tubing line 119a, integrated passageway spurs 309a and 309b, and tubing line 119b into venous reservoir 106 via an inlet port. Additionally, in the event that air is detected in tubing line 122, valves 92 and 96 may be closed and valve 404 opened so as to cause blood to flow retrograde from the patient through tubing line 122 through filter 118, flow tubing line 128, integral passageway 130 and ultimately through integral passageways 164 and 308 for return to venous reservoir 106 through line 129. It should be noted that valve 406 may be selectively opened for recirculation purposes or otherwise by a user.

[0119] As noted, arterial filter 118 is also interconnected to outlet tubing line 128, which in turn is interconnected with one end of an integral passageway 130 defined within the cartridge 120 to provide the blood supply for the cardioplegia system.

[0120] Pressure sensor 14 is provided in cartridge interface region 20 for monitoring the fluid pressure within fluid passageway 130 and tubing lines 128 and 122 fluidly interconnected thereto. During cardioplegia blood delivery via tubing line 128 and pump 35, the monitored pressure may be compared to a predetermined value to insure that an adequate blood delivery pressure is provided. If the pressure falls below a predetermined minimum value, pump 35 may be stopped and/or an alarm/indication may be provided at user interface 50. Additionally, if the arterial blood circuit has become occluded, automated stoppage of pump 31 may be provided and an alarm/indication may be provided at user interface 50 if the pressure exceeds a predetermined maximum value.

[0121] Tubing line 128, cartridge passageway 130 and tubing loop 132 are provided for the flow of blood there-through for selective downstream mixture with a heart-arresting solution (e.g., a cardioplegic crystalloid solution) and/or a substrate enhancing solution (e.g., nutritional solution) in an integral passageway 142 of cartridge 120. As will be further described, tubing loop 132 interfaces with a cardioplegia blood pump assembly 35 of component interface region 12 to control mixture ratios. Tubing loop 132 may include a clip 111b to establish the desired unshaped configuration for the pump interface, and the clip may be color-coded (e.g., red) to facilitate ready loading.

[0122] Disposable assembly 100 further includes one or more spiked tubing lengths 133 for interconnection between one or more corresponding bags 136 of a heart-arresting solution (e.g., crystalloid solution) and a fluid passageway 138 integrally defined within cartridge 120. One or more substrate enhancing solutions (not shown) may also be fluidly interconnected by spiked tubing lengths 133 to the integral passageway 138 of cartridge 120. When multiple bags 136 are provided they may contain solutions of different concentration and/or ingredients. The user is able to select the desired solution concentration by selecting at the user interface which one of valves 99 is opened. The user is able to select a volume or time bolus of solution and the opened valve 99 automatically closes when delivery is completed or interrupted such as when one or more of pumps 31, 35 or 36 is stopped. The user is also able to manually select and deliver the cardioplegia solution.

[0123] Passageway 138 is interconnected to a tubing loop 140 that flows heart-arresting or substrate enhancing solution out of and back into the cartridge 120 and interfaces therebetween with a pump assembly 36 on control unit 10 that regulates the flow rate through the tubing loop 140. Tubing loop 140 may include a clip 111c to establish the desired u-shaped configuration for pump interface, and the clip 111c may be color-coded to facilitate loading.

[0124] Integral passageway 142 is also interconnected to the above-mentioned tubing loop 132 for establishing a desired mixture between the cardioplegic crystalloid solution and blood pumped into the integral passageway 142. In this regard, it should be appreciated that cardioplegia provided to a patient may comprise predetermined (or dynamically adjusted) relative amounts of a heart-arresting solution (crystalloid) and blood, and may alternatively comprise only a heart-arresting solution (crystalloid), or alternatively comprise only oxygenated blood.

[0125] In this regard, a tubing line 146 is provided for the passage of a cardioplegia solution out of the cartridge 120, through a cardioplegia heat exchanger 148 and a bubble trap 152, and back into the cartridge 120. In an alternate arrangement, heat exchanger 148 and/or bubble trap 152 may be integrated into cartridge 120.

[0126] Of additional note, the embodiment of FIG. 3A includes a stopcock valve 302 in fluid communication with the bubble trap 152 through which the cardioplegia mixture flows during operations. The inclusion of stopcock valve 302 allows a user to selectively infuse drugs into the cardioplegia mixture. Further, stopcock valve 302 may be selectively employed by a user for interconnection of an auxiliary pressure sensor (i.e., monitor the cardioplegia pressure) or it can be used to sample the cardioplegia solution or can be connected to a hemoconcentrator (not shown). Relatedly, it is noted that the cartridge 120 in the FIG. 3A embodiment also includes an added integral passageway 308 that interfaces with a corresponding valve assembly 404 provided in the cartridge interface region 20. More particularly, valve 404 can be selectively opened/closed in opposing or same relation to valve 96 in a number of situations. For example, valve 96 may be closed and valve 404 opened during priming so as to cause fluid flowing through integral passageway 150 to flow through integral passageway 308 and into integral passageway 164. Additionally, during cardioplegia delivery, if a user observes a

build-up of gas in bubble trap **152**, a user may open valve **404**, thereby causing at least some fluid to be diverted through integral passageway **308** into integral passage **164**, thereby purging the air from bubble trap **152**. If the fluid pressure is too low to effect purging, valve **404** may be automatically closed to prevent the introduction of air into the circuit.

[0127] At its downstream end, tubing line **146** is connected from bubble trap **152** to another integral passageway **150** of cartridge **120**. In the embodiment disclosed the bubble trap **152** and cardioplegia heat exchanger **148** are combined in a single unit which is separate from cartridge **120** but that fits into the cartridge and interfaces directly with control unit **10** at cartridge interface region **20**. Bubble trap **152** may be equipped with a bubble sensor (not shown) that, upon sensing bubbles would cause cardioplegia purge valve **404** to open and cardioplegia patient valve **96** to close thus routing the cardioplegia solution to the venous reservoir through line **164**. Air bubbles may be manually purged from bubble trap **152** by activation of a button (not shown) on user interface **50**. Bubble trap **152** may include a filter screen (e.g., a 200 micron screen) to trap particulates and air and may include a vent (e.g., a one-way valve) having a hydrophobic membrane.

[0128] Pressure sensor **18** is provided in cartridge interface region **20** to sense the pressure within passageway **150**. During cardioplegia delivery the monitored pressure may be compared with a predetermined maximum value to identify if the cardioplegia circuit has become occluded (e.g., wherein automated stoppage of pumps **36** and/or **35** may be effected and an alarm/indication may be provided at interface **50**). Additionally, the pressure may be monitored during cardioplegia delivery to insure an adequate cardioplegia delivery pressure. In the event the monitored pressure falls outside of user set limits an alarm/indication may be provided at interface **50** and/or the speed of one or both of pumps **35** and **36** is either increased or decreased in order to maintain the desired pressure. For example, the user may set at the user interface a high pressure limit of 150 mmHg, a low pressure limit of 20 mmHg and a control point of 100 mmHg. By utilizing the monitored pressure as a feedback control parameter the system will automatically adjust the speed of the pumps to maintain pressure at the control point. If the pressure exceeds for any reason the upper or lower limit an alarm is activated at the user interface.

[0129] A temperature sensor **153** is provided in cardioplegia valve block **195** to monitor the temperature of the fluid in line **156**. High and low temperature alarm limits may be set by the user at the user interface and if those limits are exceeded an alarm is activated at user interface **50**.

[0130] Additionally, if the pressure sensed by cardioplegia line sensor **18** is below the minimum limit the system automatically causes either or both the cardioplegia patient valve **96** and cardioplegia purge valve **404** to close. This prevents retrograde air from being introduced into the cardioplegia circuit through patient tube line **156**, cardioplegia sample/infusion valve **302** or cardioplegia purge line **308**. Integral passageway **150** is interconnected to tubing line **156** having a catheter assembly (not shown) at its distal end for the delivery of the cardioplegia mixture to a patient.

[0131] Tubing line **156** may be fluidly interconnected via tubing connector **175** to tubing line **104** and **122** for priming

purposes, wherein tubing line **156** is disconnected from tubing connector **175** after priming. Tubing line **156** may be retainably positioned in cardioplegia valve block **195** containing a cardioplegia patient valve **96**, a temperature sensor **153**, and a bubble sensor **158** provided in the upper component interface plate **12**, as described. If bubbles greater than an acceptable size are detected at sensor **158** the system automatically stops one or both of pumps **35** and **36** and provides an alarm at user interface **50**. For purposes hereof, the above-described components that provide for the flow of blood from tubing line **128** and crystalloid solution from bags **136**, through tubing line **156**, collectively comprise the "cardioplegia circuit".

[0132] For priming purposes and/or adding blood or other solutions, disposable assembly **100** further includes one or more spiked tubing line lengths **160** for interconnection between one or more bags **162** of priming fluid or other solutions and a fluid passageway **164** integrally defined within cartridge **120**. An outlet of fluid passageway **164** is interconnected to a filtered inlet of reservoir **106**. Relatedly, it is also noted that the disposable assembly **100** includes a tubing spur **166** interconnected with the venous entry module **108** of the component interface region for the selective passage of priming fluid therethrough during priming operations. Further in this regard, tubing spur **166** includes a pre-bypass filter **168** for filtering the priming solution to ensure that particles having a size greater than a predetermined value (e.g., greater than 5 microns) are filtered from the system prior to the initiation of bypass procedures. During priming flow is automatically directed through pre-bypass filter **168** by closing VLC **46** and opening pre-bypass filter valve **95**. Since the pores of the pre-bypass filter are very fine and would be clogged by blood, as soon as the presence of blood is sensed at sensor **85** of the venous entry module valve **95** is closed and the VLC **46** is opened thus routing the blood directly to the venous reservoir **106**.

[0133] For purposes of priming and for filtering in conjunction with priming, valve assembly **95** is provided to receive tubing line **166** for selective and automatic closure/opening. Similarly, valve assembly **96** is provided to receive cardioplegia tubing line **156** and is selectively and automatically operable for opening/closure, including for example, automatic closure upon detection of gaseous bubbles in the cardioplegia mixture by bubble sensor **158**. One or more valve assemblies **98** are also provided in component interface region **12** for automatically and selectively controlling the flow of priming solution from one or more priming solution bags **162** through tubing line(s) **160**. Similarly, one or more valve assemblies **99** are provided for selectively and automatically controlling the flow of crystalloid solution from the one or more crystalloid solution bags **136** through tubing line(s) **133**.

[0134] The disposable assembly **100** also includes first and second tubing suction lines **170** and **172**, respectively, each of which are interconnectable at their distal ends to corresponding suctioning devices (not shown) for removing fluid from a patient surgical site. The first and second tubing lines **170**, **172** are initially plugged at the end to allow leak testing, occlusion testing of the suction pumps **32** and **34** and testing to ensure that the pump loops are loaded in the pumps in the correct direction. Each of such tubing lines **170** and **172** are interconnected to corresponding integral passageways **174**

and 176, respectively, within the cartridge 120, which passageways are in turn interconnected with tubing loops 178 and 180, respectively.

[0135] Pressure sensors 40 and 42 are provided in cartridge interface region 20 to monitor the pressures within suction tubing lines 170 and 172, respectively, which are interconnected with passageways 174 and 176, respectively. In this regard, the monitored pressures may be compared with a predetermined negative pressure value (e.g., corresponding with a risk of blood trauma or tissue damage or indicating that a suction wand is occluded against tissue), wherein automated stoppage of pump 32 or 34, respectively, may be effected upon detection of a pressure that is below the predetermined negative pressure value and an alarm/indicator may be otherwise provided at interface 50. A positive pressure may indicate that a pump is operating in reverse wherein automated stoppage of pumps 32 and 34 may be effected upon detection of that positive pressure and an alarm indicator may be otherwise provided at user interface 50. Further, the user may set at the user interface a high pressure limit and a low pressure limit and a desired control point therebetween. The monitored pressure is used as a feedback control parameter to automatically adjust pump speed (32 or 34) to maintain pressure at the control point.

[0136] Tubing loops 178 and 180 interface with suction pumps 32 and 34 in the component interface region 12 to provide for the desired suction. The tubing loops 178 and 180 may be provided with clips 111d and 111e that define the desired unshaped configuration for the pump interface. Each of such clips 111d, 111e, may be color-coded (e.g., yellow for suction) and otherwise configured to facilitate loading of the tubing loops 178 and 180. The downstream ends of tubing loops 178 and 180 are interconnected to integral passageways 182 and 184 of cartridge 120, which passageways 182, 184 are in turn each fluidly interconnected with the integral passageway 185 for the passage of suctioned blood to sequestration reservoir 301.

[0137] Disposable assembly 100 may also include a third suction tubing line 186 having a cannula assembly for interconnection with the left ventricle or vasculature of a patient's heart so as to provide for the venting of blood or fluid that may accumulate therewithin. The third suction tubing line 186 may initially be plugged at the end to allow leak testing, occlusion testing of the suction pump 33, and testing to ensure that the pump loop 140 is loading in pump 33 in the correct direction. Tubing line 186 is interconnected to an internal passageway 188 of cartridge 120 which in turn is interconnected to tubing loop 190. Pressure sensor 44 is provided to monitor the pressure within the suction line 186 which is interconnected with the passageway 188. Again, the monitored pressure may be compared to predetermined negative and positive pressure values, as previously described with respect to suction lines 170 and 172, wherein automated stoppage of pump 33 may be effected upon detection of a pressure that is below the predetermined negative pressure value or above the positive pressure value and an alarm/indication may be provided at interface 50 upon detection of an out-of-range condition (e.g., either above the positive pressure value or below the negative pressure value).

[0138] It should be noted that pressure sensors 40, 42 and 44 function in a manner similar to sensors 14 and 18 except

that they measure both negative and positive pressure values. Tubing loop 190 interfaces with the vent pump 33 provided in component interface region 12 to provide the desired suction in tubing line 186, as will be further described. Tubing loop 190 may be provided with a clip 111f to define a predetermined unshaped configuration for pump interface. The clip 111f may be color-coded (e.g., green) and otherwise configured to facilitate loading. The downstream end of tubing line 190 is interconnected to an internal passageway 192 which, in turn, splits into two passageways 192a and 192b. Flow through these passageways is controlled with valves 402 and 403, respectively, to route the fluid either to the sequestration reservoir 301 or the filtered inlet of the venous reservoir 106, at the user's option.

[0139] The cartridge 120 in the embodiment illustrated in FIG. 3A comprises an integral sequestration reservoir 301 for receiving fluids removed from a patient through first and second tubing suction lines 170 and 172, respectively, as well as through left ventricle tubing line 186. In this regard, it can be seen that integral passageways 182, 184 and 192 are fluidly interconnected to the sequestration reservoir 301.

[0140] The inclusion of sequestration reservoir 301 in the embodiment of FIG. 3A allows for selective, discretionary use of fluids collected therein. For example, such fluids may be processed to wash and separate red blood cells and other desired components for later reinfusion. More particularly, it can be seen that stopcock valve 303 may be provided on cartridge 120, in fluid connection with sequestration reservoir 301, to provide for the selective flow of accumulated fluids from sequestration reservoir 301 to a transfer bag (not shown) for subsequent autologous blood salvage procedures and return of the desired components to the patient; or for flow directly to an autologous blood salvage system.

[0141] Alternatively, the embodiment illustrated in FIG. 3A allows for the return of fluids collected in sequestration reservoir 301 directly to venous reservoir 106 via the inclusion of a valve assembly 401 in cartridge interface region 20 that interfaces with an added integral passageway 305 in cartridge 120. Valve 401 may be selectively opened/closed by a user or maybe automatically opened when the sequestration reservoir is full. When valve 401 is open, fluids collected in sequestration reservoir 301 will flow through the integral passageway 305 within cartridge 120, and then through tubing line 129 to a filtered inlet port at venous reservoir 106.

[0142] A vent 307 is provided at the top of sequestration reservoir 301 to vent gas that may accumulate in the reservoir 301. Additionally, the cartridge interface region 20 may be provided with one or more level sensors for monitoring the fluid level within sequestration reservoir 301. In this regard, a first level sensor 320 may be disposed adjacent to the top end of sequestration reservoir 301, wherein upon sensing of fluid at a predetermined level within reservoir 301, control unit 10 will operate so as to automatically open valve 401 so as to flow fluid from sequestration reservoir 301 to venous reservoir 106. The system may be set up by the user so that, upon sensing fluid at the upper level sensor, the control unit 10 may stop the suction and vent pumps and provide an alarm so that the user can empty the sequestration reservoir. Alternatively, instead of stopping the vent pump 33, the control unit 10 may automatically close valve 402 and open valve 403 to re-route the vent pump outlet from the

sequestration reservoir to the venous reservoir. A second level sensor **322** may also be provided and disposed downward from the first sensor, wherein upon the detection of fluid, an alarm/indication may be provided at user interface **50**. Alternatively, sequestration reservoir **301** may be provided with a continuous level sensor such as that described in connection with FIG. 12. Alternatively, the level in the sequestration reservoir **301** could be sensed continuously by measuring the pressure at the bottom of the reservoir through the membrane with a pressure sensor.

[0143] Sequestration reservoir **301** includes a defoamer element **795** which may be vertically disposed to facilitate in the removal of gas from fluid accumulating in venous reservoir **301**. After cartridge **120** is loaded into its mounting assembly **21**, defoamer push bar **790** is advanced to a position where it applies pressure through the vinyl backing of cartridge **120** against the side of defoamer **795**. This pressure ensures that there are no flow paths between defoamer **795** and the vinyl backing and that any fluid which enters sequestration reservoir **301** is caused to flow through the defoamer.

[0144] It should also be noted that, since in many potential applications, the blood collected through left ventricle tubing line **186** may be of a high quality nature, the embodiment illustrated in FIG. 3A comprises further features that allow for the selective, direct flow of such blood from the cartridge **120** to venous reservoir **106**. In particular, FIG. 3A illustrates the inclusion of integral passageway spurs **192a** and **192b**, each of which interface with a corresponding valve assembly **402** and **403**, respectively, provided in the cartridge interface region **20**. In the event that a user would like blood collected from the left ventricle to be collected in sequestration reservoir **301**, the user may selectively control valve **403** to be closed and valve **402** to be open whereupon the collected blood will flow through integral passageway spur **192a** into integral passageway **185** to sequestration reservoir **301**. Alternatively, a user may selectively cause valve **402** to close and valve **403** to open whereupon the collected blood will flow through integral passageway spur **192b**, adjoining integral passageway **164**, and out of cartridge **120** through tubing line **129** to a filtered inlet port of venous reservoir **106**.

[0145] The component interface region may comprise a level sensing assembly **87** positioned in immediate, predetermined relation to the region in which venous reservoir **106** is mounted. In this regard, the level sensing assembly **87** is operable to monitor the level of fluid within the venous reservoir **106** on an ongoing basis during procedures. Such monitored fluid level may be presented both graphically and in volumetric measure terms at user interface **50**. Additionally, the fluid level value may be monitored in relation to predetermined minimum and maximum values, wherein automated stowage or stoppage of pump **31** may be effected when the fluid level drops below corresponding predetermined minimum values and wherein an alarm/indicator may be otherwise provided at user interface **50** upon detection of an out-of-range condition.

[0146] One embodiment of such a level sensor is illustrated in function form in FIG. 12. In this embodiment, level sensor **87** operates on the theory of time domain reflectometry which uses pulses of electromagnetic energy to measure distances or fluid levels. The level sensor **87** generates

an initial pulse **97a**. When the initial pulse reaches the surface of the blood in reservoir **106**, part of the pulse is reflected. The level in the reservoir is determined by the measured differential of the reflected pulse **97c** and the transmitted pulse **97b** in a manner known to those of skill in the art. Level sensor **87** is mounted internally to the control unit **10** in a location adjacent to the venous reservoir **106**. The level sensor **87** is oriented such that the level sensor is approximately parallel to the vertical wall of the venous reservoir and extends from the lower most portion to the upper most portion of the venous reservoir. In between the level sensor **87** and the venous reservoir **106** is a thin wall, covering or coating that is thin enough and made of a material (e.g. plastic) permitting the transmission of signals into the venous reservoir from the sensor as well as receiving reflected signals from the venous reservoir, in particular reflections from the fluid level in the venous reservoir. The thin wall, covering, or coating would allow positioning the level sensor as close as possible to the external wall of the venous reservoir to aid in signal transmission and reception. The wall could be a part of control unit **10**. The level sensor is positioned approximately in a vertical plane such that the transmitting and receiving portions of the sensor would cover the entire height of the venous reservoir to ensure the venous reservoir level could be sensed from a full to empty condition. While a vertical orientation is described, an angled orientation would also functionally work and may add resolution to the level signal.

[0147] As previously noted, user interface **50** includes a main display **54**, user control knob **52** and backup display **55**. The main display **54** and backup display **55** may be provided to display monitored parameters regarding one or more of the fluid circuits discussed hereinabove, to provide alarm indications as noted hereinabove, and to establish predetermined minimum/maximum or control values for monitoring and control purposes. Of particular note, the backup display **55** is located immediately adjacent to control knob **52**, wherein when a given parameter is being established via control knob **52**, a user may readily observe the backup display **55** as the knob **52** is being manipulated.

[0148] Another embodiment of the disposable assembly **100** and component interface of control unit **10** are schematically illustrated in FIG. 3B. As can be seen, the embodiment illustrated in FIG. 3B is similar in many respects to the embodiment illustrated in FIG. 3A. As such, components having common functionality between the two embodiments are labeled with the same reference number and the corresponding description of such components set forth above is applicable. Features unique to the embodiment illustrated in FIG. 3B are described below.

[0149] As shown in FIG. 3B, tubing line **116** includes a first spur **116a** interconnected to an upstream side of an arterial filter **118**, and a second tubing spur **116b** interconnected to a downstream side of arterial filter **118**. Second tubing spur **116b** may be utilized for replacement/bypass of arterial filter **118**, while the first tubing spur **116a** is utilized during oxygenated blood return to a patient during cardiopulmonary bypass procedures. In particular, valve assembly **90** is provided to receive tubing spur **116a**, and valve assembly **91** is provided to receive tubing spur **116b**, wherein valve assemblies **90**, **91** may be selectively and/or automatically opened/closed together with other valve assemblies, to establish the desired fluid flow (e.g., through

tubing spurs **116b** during filter replacement, and through tubing spur **116a** during bypass procedures).

[0150] Valve assembly **93** is provided to receive tubing line **125** and may be selectively and automatically opened/closed, including, for example, selectively opened for retrograde cerebral perfusion or to quickly reprime the venous tubing line **104** after initial bypass procedure ends in the event the patient needs to go back on bypass.

[0151] During bypass procedure control unit **10** may operate to close tubing line **122** and direct blood flow from arterial filter **118** through purge line **119** when bubbles are detected by sensor **114**. Further, in the embodiment of FIG. 3B, control unit **10** may operate to close tubing line **122** by closing arterial line valve **92** when gaseous bubbles are detected by sensor **114** and/or sensor **126** thereby causing blood to flow back to the reservoir **106** via tubing line **125**. For such purposes, tubing line **125** is interconnected to the venous entry module **108** of the venous circuit as described hereinabove. During cardioplegia delivery (e.g., when pump **35** is operating and valve **96** is open) and/or during hemoconcentration procedures (e.g., when pumps **37** and **38** are operating to circulate blood through a tubing hemoconcentration assembly **134**), the monitored pressure may be compared with a corresponding predetermined minimum value to insure an adequate fluid pressure at cartridge **120** (e.g., so as to reduce any risk of cavitation or air transfer across the membrane of oxygenator **112**). In the event the monitored pressure is below the desired level, automated stoppage of pump **35** (e.g., in the case of cardioplegia delivery) and automated stoppage of pumps **37** and **38** and closure of valve **96** (e.g., in the case of hemoconcentration procedures) may be effected and an alarm/indication may be provided at interface **50**.

[0152] Integral passageway **130** is fluidly interconnected to a tubing loop **132**, and may also be fluidly interconnected to a tubing/hemoconcentrator assembly **134**. In the later regard, tubing/hemoconcentrator assembly **134** may be optionally interconnected to the disposable assembly **100** when use of a hemoconcentrator **134a** and waste bag **134b** is desired.

[0153] Pressure sensor **86** may also be provided to sense the pressure within the tubing/hemoconcentrator assembly **134** in the event that a hemoconcentrator is employed. In this regard, the monitored pressure may be compared with a predetermined minimum pressure value necessary to insure flow through the membrane of hemoconcentrator **134a**, wherein if the pressure falls below the minimum an alarm or other indication may be provided at user interface **50**. Further, the monitored pressure in assembly **134** may be compared with a predetermined maximum pressure value. A monitored pressure that exceeds the maximum value may indicate that the outlet of hemoconcentrator **134a** has become occluded, wherein automated stoppage of pump **37** and pump **38** may be effected and an alarm or other indication may be provided at user interface **50**.

[0154] In the embodiment of FIG. 3B the downstream end of tubing loop **140** is interconnected with integral passageway **142** having a filter **144** interposed therewithin. Filter **144** serves to filter particulates greater than a predetermined size (e.g., greater than 0.2 microns via a filter screen). Filter **144** may also comprise at least one vent (not shown) having a hydrophobic membrane for venting air bubbles. In this

regard, filter **144** may include two hydrophobic vents (not shown), one on each side of a vertical filter screen, for venting air bubbles from a priming solution during priming and for venting air bubbles from solutions passing there-through (e.g., cardioplegic crystalloid solution during cardioplegia delivery).

[0155] Pressure sensor **16** is provided in cartridge interface region **20** for sensing the fluid pressure within integral passageway **142**. The monitored pressure may be compared with a predetermined value during cardioplegia delivery (e.g., when pump **36** is operating and valve **96** and one of the valves **99** are open). If the monitored pressure exceeds the predetermined value (e.g., indicating the filter **144** is clogged), then an alarm/indication can be provided at interface **50**, and the filter **144** may be automatically or manually bypassed (e.g., via operation of valve **93** so as to open bypass line **143**).

[0156] For purposes of priming and for filtering in conjunction with priming, valve assemblies **94** and **95**, respectively, are provided to receive tubing lines **119** and **166**, respectively, for selective and automatic closure/opening.

[0157] With further regard to the delivery of the crystalloid solution, valve assembly **93** is provided to receive crystalloid bypass tubing line **143** for selective and automatic opening/closure thereof, including for example opening upon clogging of crystalloid filter **144**, as detected by pressure sensor **16**. That is, in the event sensor **16** detects a pressure greater than a predetermined value, valve assembly **93** can be automatically and/or selectively opened wherein crystalloid solution will flow through bypass tubing line **143** and back into integral passageway **146**.

[0158] The downstream ends of tubing loops **178** and **180** are interconnected to integral passageways **182** and **184** of cartridge **120**, which passageways **182**, **184** are in turn each fluidly interconnected with the integral passageway **164** for the passage of suctioned blood out of cartridge **120** and through tubing line **129** to the filtered inlet of venous reservoir **106** for reuse.

[0159] Further, passageway **164** may be interconnected to an outlet (not shown) that may be selectively utilized for passing suctioned blood into a separate reservoir (not shown).

[0160] Finally, disposable assembly **100** may also include a transfer bag/tubing assembly **194** (not shown in FIGS. 2A and 2B) that may be utilized for receiving blood from passageway **130** of cartridge **120**. The transfer bag/tubing assembly **194** may be employed, for example, to remove excess fluid from the circuit during bypass procedures, to retrieve blood from the circuit post bypass for later reinfusion to the patient or for cell-saving procedures.

[0161] Pressure sensor **14** may also be used as a means of checking for proper arterial cannula placement before going on bypass. When arterial patient valve **92** is open during test connection mode as described hereafter, the patient pressure at the cannula can be read at sensor **14**.

[0162] While FIGS. 3A and 3B correspond with embodiments implementing various aspects of the present invention, other potential embodiments which incorporate one or more of the inventive features of the present invention would be apparent to those skilled in the art.

[0163] V. Disposable Cartridge

[0164] As illustrated in FIGS. 13-24, the perfusion cartridge 120 can be made of a variety of materials including polymeric materials, metals and composite materials. In a preferred embodiment, the perfusion cartridge 120 of the present invention is formed from polymeric materials which are thermoformed medical grade plastics. Cartridge 120 has a plurality of fluid passageways integrally defined therein. By way of example, cartridge 120 may be constructed from a clear, molded front piece (e.g., molded plastic which defines all but a back side of each integral passageway), and an interconnected, pliable back layer (e.g., a vinyl sheet that defines a back side of each integral passageway) attached thereto. In addition to the integral passageways, cartridge 120 may include one or more passive components. Such components may include one or more filters and bubble traps. Various conduits may be formed into the perfusion cartridge 120 during manufacturing such that each of the top and bottom plates or pieces partially define portions of the conduits. Typically, the front portion 802 is translucent to allow for visual inspection of each of the conduits that flow through the cartridge 120. In addition, the integrated fluid conduits are located at various depths and can pass above or below each other.

[0165] FIGS. 13-24 are various views of cartridge 120. FIG. 13 is a front perspective view. FIG. 14 is a front plan view. FIGS. 15 and 16 are right and left side views, respectively. FIGS. 17 and 18 are top and bottom views, respectively. FIG. 19A is a back plan view and FIG. 19B is a back perspective view. FIG. 20A is a cross-sectional view along line A-A of FIG. 19A. FIG. 20B is a detail view of a portion of FIG. 20A. FIG. 21 is a cross-sectional view taken along lines B-B of FIG. 19A. FIG. 22 is a back plan view with the flexible back layer removed to better show the various fluid channels and related components within cartridge 120. FIGS. 23A, 23B, 24A, and 24B are partial views of a valve station located in cartridge 120.

[0166] In each of these figures, components that have been previously described retain the same reference numerals. This includes the various internal passageways or fluid conduits formed by the cartridge. The various inlet and outlet ports of the cartridge have been labeled with the reference numeral of the external tubing line connected at the port. Those portions of the cartridge which interface with pressure or temperature sensors or with valves comprise sensor or valve stations and are labeled individually with the reference numeral of the sensor or valve with which they interface followed by a small "a". Thus, for example, the sensor station interfacing with cardioplegia line pressure sensor 18 is referenced as 18a. Features of cartridge 120 not previously described are discussed below.

[0167] Cartridge 120 includes a front substantially rigid portion 802. Front portion 802 defines substantially all of the structure of the various components and passageways of the cartridge. For example, front portion 802 defines the shape and contour of sequestration reservoir 301 except for the back portion thereof. A flexible back layer 804 is connected to the back side of front portion 802. Any flexible, durable, fluid impermeable material which is suitable for contact with a patient's blood may be used. A suitable material is a sheet of vinyl. The sheet can be attached to the front portion by use of medical adhesives or welding techniques known to those

of skill in the art. The back layer may be comprised of a flat sheet or, alternatively, can be formed into a contoured shape. Formed elements in the vinyl can assume various formed shapes and can include pressure diaphragms as shown in FIGS. 19A and 19B, valve diaphragms as shown in FIGS. 23A, 24A, 23B, and 24B, fluid passageways matching those on the cartridge as shown in FIGS. 19B and 20B, sequestration reservoir 301 and sequestration reservoir defoamer 790 as shown in FIGS. 15 to 21. The pressure diaphragms isolate the pressure sensor from the cartridge to provide more accurate pressure readings. The valve diaphragms help lower the resistance to valve opening and closing, and can provide a transition zone in the fluid flowing from the passageway through the valve. Fluid passageways can be shaped to smooth fluid flow and/or provide a more consistent cross sectional fluid volume through passageways particularly where entering or exiting other features such as ports, pressure sensing regions or valve regions. The sequestration reservoir volume may be increased and/or flow enhanced through vinyl forming. In particular, by forming a pocket in the vinyl, the defoamer may be placed into the pocket as best seen in FIG. 20A. A pocket also helps form a sealing interface when positioned against defoamer push bar 790 located in the cartridge interface region 20. Vinyl forming may be accomplished by forming techniques known to those skilled in the art.

[0168] As seen in FIGS. 20A and 21, the sequestration reservoir includes a defoamer support element 806. Support element 806 comprises a plurality of struts 806a and 806b which are spaced apart on either side of defoamer 790 and which support defoamer 790 in the sequestration reservoir 301.

[0169] As shown in FIGS. 23A, 23B, 24A, and 24B, the valve stations include a valve chamber 808 in the cartridge 120. The valve chamber 808 includes at least first 810 and second 812 passageways. A flexible member 804 is positioned over the valve chamber 808 above first 810 and second 812 passageways.

[0170] Typically, first passageway 810 contains a raised lip portion 816 which extends toward flexible back layer 804. A portion of backlayer 804 adjacent raised lip portion 816 is formed as a flexible pleated member 814. A plunger 818 provided in the structural interface is located over the valve chamber 808. To close the valve, plunger 818 is caused to impact and deflect the flexible member 814 to contact the raised lip portion 816 of the first passageway 810. This deflection and contact prevents fluid from flowing out of or into the first conduit 810. To open the valve, the plunger 818 is retracted from the raised lip portion 816 such that fluid pressure displaces the flexible member 814 from the raised lip portion 816 of the fluid conduit 810.

[0171] In a further embodiment of the present invention, the cartridge 120 includes a first integral passageway path which occurs in a first plane. The first integral passageway has an entry port and an exit port from the cartridge 120. The first integral passageway, thus, defines first and second areas in cartridge 120, both lying in the first plane and being separated by the first integral passageway. Cartridge 120 also includes a second integral passageway which has an entry port and an exit port from the cartridge. The entry port of the second integral passageway occurs in the first area of the first plane, and the exit port of the second integral

passageway occurs in the second area of the first plane. Thus, the first and second conduit paths crossover at a point. At the point of cross-over of the first and second integral passageways, the second integral passageway occurs in a second plane.

[0172] In the present invention, as shown in FIGS. 13-24, the perfusion cartridge 120 can be interconnected with a number of fluid circuits. The fluid circuits include a cardiopulmonary circuit which include the venous and arterial circuits, a cardioplegia circuit, a cardiectomy or suction/vent circuit and a fluid management or priming circuit all as previously discussed. The cardiopulmonary circuit is designed to functionally replace and/or supplement the heart and lungs during heart surgery. The cardioplegia circuit delivers cardioplegia to the heart to discontinue beating in a manner that will facilitate operative procedures and minimize damage to the myocardium. The cardiectomy circuit is used to withdraw or suction blood and other fluids from the open heart or chest cavity and deliver it to the cardiopulmonary circuit. The fluid management circuit is used to provide priming fluid, i.e., blood, to the disposable assembly 100 and maintain a proper flow of fluid in the other circuits. In another embodiment, two cartridge assemblies may be interconnected. For example, a first cartridge assembly including the cardioplegia circuit may be connected to a second cartridge assembly including a cardiopulmonary circuit, a cardiectomy circuit and a fluid management circuit can be interconnected.

[0173] In the embodiment described herein the cardiopulmonary (arterial and venous) circuit is not interconnected with the disposable cartridge 120 except for air purge and fluid sampling functions. However, it should be appreciated that the cardiopulmonary (arterial and venous) circuit could be included within the cartridge 120.

[0174] VI. System Architecture.

[0175] Control unit 10 includes a plurality of processors which together with system user interface 50, pump user interfaces 31b-36b and pump control knobs 31a-36a operate to control various components of the control unit 10 according to preprogrammed and/or user established instruction sets and user input. In this regard, and referring now to the block diagram of FIG. 25, a control unit 10 comprising processors 300, 306, 304 and 312 is illustrated. Processor 300 is provided to interface with the main display 54 of the user interface 50, and may be a personal computer provided with graphics to facilitate operation of the main display 54. Monitor/control processors 306 are separately provided for automated monitoring and control, respectively, of the various components comprising control unit 10. Backup display 55 may also be provided with redundant monitoring/control processors 304, separate from processors 300 and 306. It is also noted that valves, sensors, flow control components, temperature control components, gas circuit components or other components comprising component interface region 12 may also be separately provided with separate monitoring and control processing chips. Each pump 31-36 also has its own monitor/control processor pairs 312. All of the above-mentioned processors are interconnected through a communications network.

[0176] Processors 300, 306, 304, and 312 are interconnected to receive monitoring signals from the various pressure, bubble, temperature, oxygen saturation, hematocrit,

level, flow, and other sensors 314 that comprise the control unit 10, and that interface with the disposable assembly 100. In this regard, the monitored signals provide an indication of measured values which may be processed at one or more of the processors in relation to one or more predetermined maximum/minimum values so that one or more of the processors may issue control signals to flow control components 380, temperature control systems 330 or gas circuit components 340 based on preprogrammed instruction sets and/or other indication signals to system user interface 50 and/or pump user interface 31b-36b to prompt a user regarding a monitored condition of potential concern. As will be described, system user interface 50 allows a user to input or modify one or more of the processors parameter settings which one or more of the processors rely upon in issuing instruction signals to flow control components 380, temperature control systems 330 and/or gas circuit components 340 and indication/alarm signals to system user interface 50.

[0177] As indicated in FIG. 25, the flow components 380 comprising the control unit 10 include the various pumps and valve assemblies described hereinabove, as well as the venous line clamp 46. Based on signals received from the various pumps or pressure sensors, the processors may be preprogrammed to automatically calculate flow rates in the various fluid circuit lines for monitoring and display at user interface 50. The temperature control systems 330 include controls for establishing the temperature and flow of heating/cooling fluid through the cardioplegia heat exchanger 148 and for controlling the temperature and flow of the heating/cooling fluid circulated through a heat exchanger interconnected to or integrally provided with oxygenator 112. Other features and functions of the system architecture are described in other sections herein.

[0178] 1. Gas Circuit

[0179] Referring now to FIG. 26, a schematic block diagram for the gas circuit 340 referenced in FIG. 25 will be briefly described. The gas circuit 340 may comprise a plurality of external gas sources for air (342a), for O₂ (342b) and for an O₂/CO₂ mixture (342c), having corresponding in-line filters 344a, 344b and 344c, and pressure regulators 346a, 346b, and 346c, for flowing the respective gases via corresponding check valves 348a, 348b, and 348c into a valve manifold 350. Valve manifold 350 includes valves 352a, 352b and 352c set to establish the desired flow/relative percentage of each gas type. Flow meters 354b and 354c may be provided upstream (as shown) or downstream of valve manifold 350 for the O₂/CO₂ source line and O₂ source line and/or air source line. As illustrated, the three gas source lines may flow into a common line downstream of the manifold 350. The common line then passes through a total flow meter 356. From flow meter 356 the single stream may be passed through a vaporizer 358 outside of control unit 10 for introduction of an anesthetic agent. A pressure sensor 360 may be provided to monitor the fluid pressure at filter 362. In the event the pressure exceeds a predetermined maximum value (e.g., indicating that filter 362 is clogged), an alarm or other indicator may be provided at user interface 50. Additionally, to insure the desired pressure at oxygenator 112, an additional pressure sensor 364 may be utilized downstream of the filter 362 and upstream of the oxygenator 112. In the event the pressure exceeds a predetermined maximum value, valves 352a, 352b, and 352c may be closed partially or fully to prevent gas bubbles from crossing the

oxygenator membrane into the blood. The gas from filter **362** then flows into the oxygenator **112** via inlet port **518a** provided in the control unit **10** through the oxygenator **112**, and into the control unit **10** via the outlet port **518b** (on FIG. **8B**). At that point, the gas flow stream will comprise the oxygen-depleted, CO₂-containing exhaust from oxygenator **112**. Such exhaust may then be passed through a liquid leak detector **366** for monitoring purposes (e.g., to detect any leakage through the oxygenator membrane of blood or priming fluid), and into a scavenge line. An optional gas concentration monitoring system may be included having sampling pumps **368a** and **368b** to draw gas samples downstream and upstream, respectively, of oxygenator **112**. The gas samples may be passed through a dryer **369**, analyzed by monitor **370**, and returned to the scavenge line. The flow meters **354b**, **354c**, **356**, and monitor **370** may be interconnected to user interface **50** to provide information for display and monitoring for alarm indications. The information provided by the flow meters and concentration sensors, combined with the known blood flow rate, venous saturation, hematocrit and temperature, can be used to estimate arterial blood gas concentrations (e.g., pO₂ and PCO₂). The gas concentrations measured by the monitor **370** can be compared to the concentrations calculated from the flow rates measured by flow meters **354b**, **354c**, and **356**. If the difference between measured and calculated concentration exceeds a predetermined maximum value, an alarm/indicator may be provided at user interface **50**. The arrangement of flow meters and valves allows a comparison of flow meter measurements to verify correct operation of individual flow meters. For example, valves **352c** and **352a** could be closed, allowing flow only from the O₂ source through flow meters **354b** and **356**. The measured flow rates from meters **354b** and **356** should be equal if the flow meters are operating properly. Similar checks/tests could be performed with respect to verifying gas source composition and connection.

[0180] VII. System User Interface.

[0181] The system user interface **50** includes a control knob **52** and user displays **54** and **55** that provide for the automatic redundant display of alarm indications and certain monitored parameters, and provide for selective user control of various system components. Both main display **54** and backup display **55** may provide a functional user interface (e.g., via touch screen capabilities). Important subsets of the various features described below with respect to main display **54** may also be provided at backup display **55**, either all the time or if failure of main display **54** is detected by the system or by the user. In addition to its backup display functions, display **55** serves primarily as a numeric data entry screen, as described below.

[0182] Numeric data entry is accomplished by using the control knob **52** and both user displays **54** and **55**, as follows. The user contacts a touch screen button on either display **54** or **55** to initiate modification of a particular numeric value represented by that button. The value being modified then appears (usually in a large font) on display **55**, as well as appearing within the button originally contacted on display **54** (or its analog on **54**, if the original button was on display **55**). At this point, the knob **52** may be turned to affect changes in the value displayed in both places. This dual display concept is to provide redundant display of important data parameters as are they are being adjusted, thereby giving an important safety cross-check against incorrect data

entry. In most cases, as the number is being adjusted on the screens, it is also taking immediate effect in the system (on-line adjustment). For example, turning the knob to adjust venous line clamp position causes the clamp to move immediately to the value entered. Data entry is terminated by pressing the knob **52** in, or by touching the original touch button or anywhere else on the touch screen. Because of the on-line nature of such adjustments, terminating the data entry is not in anyway "confirming" or "setting" the value entered; that has already happened. Terminating the data entry simply exits the adjustment mode for that particular value. There are many examples of specific data entry actions throughout this section.

[0183] FIGS. **27-33** illustrate examples of one embodiment of the system user interface **50**, and are presented for illustrative purposes. The arrangement, controls, and information presented on the user interface are not limited to that shown here.

[0184] As shown in FIG. **27**, processor-driven display **54** is controlled to define three display regions for information presentation and user control. The screen of display **54** comprises a first region **200**, a second region **220**, and a third region **240**. The first region **200** provides for automatic alarm status messages and corresponding user control buttons that are presented when monitored system parameters exceed/fall below predetermined established values (e.g., factory set values or user established values). The second region **220** and third region **240** will be described further hereinbelow.

[0185] Alarms:

[0186] The first region **200** of display **54** provides alarm and status messages that are presented when certain monitored system parameters exceed/fall below selectable, predetermined established values and/or an otherwise undesired condition is detected. FIGS. **28A-28F** illustrate a variety of such messages. In this regard, it should be noted that the messages are presented in relation to their relative degree of importance. That is, in the illustrated embodiment, messages which are of predetermined "critical" nature are displayed against a red box background while messages of a predetermined "warning" nature are displayed against a yellow box background. Further, it should be generally noted that when a condition is detected that would trigger a "critical" message such message will be presented together with a touch screen button that may be immediately contacted by a user to override the alarm. That is, detection of a "critical" condition may result in automatic stoppage of a given system component (e.g., pump **31** or pumps **35** and **36**), in which case, the "critical" message may be presented with a touch screen button that may be contacted to restart the stopped component. Alternatively, detection of a "critical" condition may result in display of a button (e.g., with the "critical message") that may be contacted by a user to effect an immediate stoppage of a predetermined component displayed with the message (turn off the override). Additionally, it should be noted that with respect to the "critical" messages, a predetermined hierarchy is preferably established wherein the order of presentation of such "critical" messages will be determined in relation to the hierarchy as preprogrammed at the embedded processor.

[0187] The following are examples of “critical” conditions that may trigger an automatic response and a “critical” alarm message. Many other critical alarms may exist in the system:

[0188] 1. Detection of an air bubble in tubing line 122 or tubing line 156. Such a detected condition may automatically trigger stoppage of pump 31 and/or pumps 35 and 36. Selective, user response buttons may be provided with the corresponding “critical” messages to provide a user with the touch screen capability to restart the stopped pump.

[0189] 2. Detection of a pressure in line 122 or of a pressure in line 156 that exceeds a corresponding predetermined maximum value. Detection of this condition may trigger an automatic stoppage of pump 31 and/or pumps 35 and 36. Alternatively, the pump may slow until the desired range is re-achieved. Again, button displays may be provided for selective, user restart of the affected pumps.

[0190] 3. Detection of a volume level in venous reservoir 106 that exceeds or falls below a predetermined level.

[0191] Various detected conditions are reflected by FIGS. 28A-28F.

[0192] Referring specifically to FIG. 28A, a “critical” alarm box 202a' is presented with the message:

[0193] “LOW LEVEL-Pump Stopped”

[0194] This message indicates that the volume in reservoir 106 has been detected to have fallen below a predetermined alarm value. The message also indicates that pump 31 has been automatically stopped. It should also be noted that the message box 202a' provides a touch screen button entitled “Restart Pump” 202a. Button 202a allows a user to immediately take responsive action, i.e., to contact the “Restart Pump” button 202a so as to start arterial pump 31, by overriding the alarm.

[0195] At this point, it should also be noted that in the event of a “critical” message (e.g., the message is displayed against a red background), the control unit 10 may provide for a first audible alarm to a user. Further, in the event of a non-critical message (e.g., a “warning” message displayed against a yellow background), control unit 10 may provide a second audible alarm that is different than the first. Correspondingly, the first region 200 of display 54 may be provided with a touch screen “Mute” button 204 which allows a user to selectively disable the most recent audible alarm. That is, audible alarms may be successively and separately “muted” in relation to each successive triggering-alarm event. The “Mute” button 204 only appears when there is one or more audible alarms currently sounding, and it disappears after being pressed (thereby stopping the audible signal) until the next triggering event occurs causing a new alarm and audible to occur. Thus, the “Mute” button only appears when needed.

[0196] FIG. 28B illustrates an alarm box 202b' with the message:

[0197] “LOW LEVEL-Pump On”.

[0198] This message indicates that the volume in reservoir 106 has been detected to have fallen below a predetermined value and that pump 31 is on (because the alarm is over-

ridden). Block 202b' also provides a touch screen button entitled “Stop Pump” 202b to allow a user to immediately stop arterial pump 31 upon contact with button 202b'.

[0199] In FIG. 28C an alarm box 202c' is presented with the message:

[0200] “LEVEL OK-Pump Stop Disabled”.

[0201] This message indicates that the volume in reservoir 106 is within an acceptable range but that the automatic pump stoppage feature of control unit 10 has been overridden (e.g., the user has contacted the button 202a' shown in FIG. 28A). To reactivate the automated pump control feature (turn off the override), a user may contact button 202c'.

[0202] FIG. 28D illustrates a plurality of “critical” alarm boxes corresponding to response buttons 203a", 203b", and 203c" each of which would be illustrated against a red background, and a single “warning” alarm box 206a' which would be presented against a yellow background. FIG. 28E illustrates a plurality of “critical” alarm boxes and a plurality “warning” alarm boxes. The presence of the “MORE” button 208a indicates that there are more alarms than can be displayed within region 200, which can be selectively cascaded into the second display region 220 via contact with the “MORE” button 208a, as shown in FIG. 28F. Pressing the “LESS” button 208b in FIG. 28F will collapse the alarms back within region 200, as shown in FIG. 28E.

[0203] Dedicated Area:

[0204] The second region 220 presents selected, predetermined important information sets to monitor bypass parameters, including values corresponding with selected fluid flow parameters monitored by various components of control unit 10, as well as other parameters monitored by external systems. More particularly, in the screen display embodiment illustrated in FIG. 29, five different information sets are presented in five corresponding sub-regions 222, 224, 226, 228 and 230, having the sub-region headings of “Venous”, “Arterial”, “Cardioplegia”, “Blender” and “Other”, respectively. The alphanumeric information in the different sub-regions may be color coded for ready observation (e.g., the alphanumeric information may be blue in “Venous” sub-region 222, red in “Arterial” sub-region 224, yellow in “Cardioplegia” sub-region 226 and white in “Blender” and “Other” sub-regions 228 and 230, respectively).

[0205] The information displayed in sub-region 222 under the “Venous” heading pertains to parameters of the venous blood flowing from a patient into venous reservoir 106 of disposable assembly 100 during a bypass procedure. More particularly, the monitored venous blood values include a measure of the venous blood oxygen saturation (i.e., “SAT”), venous blood hematocrit (i.e., “HCT”) and venous blood temperature (i.e., “Temp”). Such values are monitored by corresponding oxygen saturation hematocrit and temperature sensors 85 and 81, respectively, in the component interface region 12. Of note, information regarding the volumetric content of venous reservoir 106 is provided both in an animated manner and numerically by the graphic reservoir in sub-region 222. That is, as the level of fluid raises and lowers in venous reservoir 106 during a bypass procedure, a corresponding animated fluid level (e.g., illustrated in red) will be presented in the graphic venous reservoir shown in sub-region 222. Additionally, a numeric

representation of the volumetric level within venous reservoir **106** will be increased/decreased. The volumetric level of fluid within reservoir **106** is determined via the level sensor **87** located in component interface region **12**.

[0206] The “Venous” sub-region **222** further includes object buttons **222a**, **222b** and **222c** having touch screen capabilities to allow a user to selectively control venous line clamp **46** of the component interface region **12** on control unit **10**. In particular, the “Full Open” and “Full Close” buttons **222a** and **222c**, respectively, allow a user to selectively, fully open and fully close venous line clamp **46** upon screen contact. Object button **222b** allows a user to select a desired percent of fluid passage through venous tubing line **104** at venous line clamp **46**. That is, pursuant to contact with button **222b**, a user may then utilize the control knob **52** on system user interface **50** to set a desired percentage for fluid passage through tubing line **104** at venous line clamp **46**. The desired percentage is established by dialing/rotating knob **52** until the desired value is displayed by main display **54** and back up display **55**. The VLC is moved immediately to the desired position as the knob is moved. A user may then either push the knob **52** or contact button **222b** or any other touch screen portion of display **54** to exit the adjustment mode. For example, if venous line clamp **46** is in an open position and a user desires to reduce the flow of venous blood flow into venous reservoir **106** (e.g., due to a detected high level of fluid within venous reservoir **106**), a user could contact button **222b** and “close” venous line clamp **46a** desired amount via rotation of control knob **52**. The set flow percentage will be presented in an illuminated manner within the center of object button **222b** and on the back up display **55**. The percentage is displayed as a percent of flow expected if the venous line clamp was fully (100%) open.

[0207] The information presented within sub-region **224** under the heading “Arterial” pertains to ongoing monitored parameters of the blood passing from venous reservoir **106** through oxygenator **112** for return to a patient. More particularly, the monitored parameters include the pressure of the oxygenated blood in line **122** (i.e., “Pressure”), the flow rate of the blood at pump **31** (i.e., “Flow”) and the temperature of the blood in line **122** (i.e., “Temp.”). The pressure and temperature values are monitored on an ongoing basis by the pressure sensor **14** and temperature sensor **88** provided in component interface region **12** of control unit **10**. The flow rate may be automatically determined by monitoring the RPMs of arterial pump **31** at the pump processor **312** and by using the monitored RPM values with stored stroke volume-values corresponding with pump **31** to calculate flow rate, or to display the flow rate from a flow meter. Such flow rate may be automatically adjusted to compensate for any blood flow downstream of pump **31** that is not directed through arterial tubing line **122**. Arterial blood flow may be adjusted to compensate for the flow diverted to the cardioplegia circuit (or other circuits). This is done by monitoring the flow through cardioplegia blood pump **35**, and adding that much flow to arterial pump **31** so that the flow to the patient remains the same. Assuming a flow meter is not available, the flow displayed in sub-region **224** will be this calculated patient line flow.

[0208] The information set provided under the “Cardioplegia” heading within sub-region **226** includes information corresponding with monitored and preset values corresponding with the cardioplegia mixture flowed through

cardioplegia tubing line **156** to a patient. Such parameters include the pressure of the cardioplegia mixture (i.e., “Pressure”), the flow rate of the cardioplegia mixture (i.e., “Flow”) and the temperature of the cardioplegia mixture (i.e., “Temp.”). Such information is obtained via monitoring signals received from pressure sensor **18**, pumps **35** and **36** and temperature sensor **153**. Again, the signals from pumps **35** and **36** reflect RPMs which can be employed with stroke volume-related values for pumps **35** and **36** to determine cardioplegia flow rate, or the flow rate from a flow meter may be displayed. Sub-region **226** also provides for the display of information relating to a patient’s coronary sinus pressure (i.e., “Coronary Sinus”). Such pressure may be obtained from an auxiliary sensor connected to unit **10** or from a conventional operating room patient monitor interconnected to unit **10**. Additionally, sub-region **226** displays values showing a target amount of cardioplegia mixture to be delivered in a given increment (i.e., “Bolus”), the total amount of cardioplegia delivered throughout the case (i.e., “Total”), and the amount of time that has passed between cardioplegia delivery periods (i.e., “Ischemic Time”). The “Ischemic Time” is automatically determined by timing the interval between when pump **35** or **36**, or both pumps **35** and **36**, stop and subsequently restart.

[0209] In the sub-region **228** corresponding with the “Blender” heading, monitored and preset values are presented which pertain to the flow of gas to the oxygenator **112**. In particular, in the gas circuit of FIG. 26, the flow rate of the gas supplied to the oxygenator **112** is monitored by flow meter **356**. Such amount may be displayed in sub-region **228** (i.e., “Flow”). Further, the desired, preset oxygen percentage for the inspired oxygen supplied to oxygenator **112** is displayed (i.e., “FiO₂”), and the desired preset CO₂ percentage of the inspired carbon dioxide supplied to oxygenator **112** is displayed (i.e., “FiCO₂”). Such percentages may be displayed via signals provided to one or more of the processors of unit **10** from valves **352a-352c** in the gas circuit shown in FIG. 26.

[0210] The “Other” sub-region **230** is provided to display other monitored values and is re-configurable by a user. In FIG. 29, the “Other” sub-region has been configured to display values corresponding with a patient’s arterial blood pressure (i.e., “Patient Arterial”) and temperature (“Patient Temp.”). Such values may be monitored via an external system (e.g., an operating room monitor) which is interconnected to the embedded processor in control unit **10**. Further, the monitored percentage of CO₂ in the expired oxygen passing out of oxygenator **112** may be displayed (i.e., “FeCO₂”). Such percentage may be provided by monitor **320** in the gas circuit shown in FIG. 26.

[0211] Tabbed Area:

[0212] The third region **240** of display **54** provides for the selective display of various context-driven, information sets and corresponding context-driven user-control options. During a bypass procedure, such information sets and control options may be navigated via selective contact with a plurality of context-driven touch screen tabs, as will be further described.

[0213] Referring to FIG. 30A, when initiating a procedure, a first tab **242** will present a title that changes in corresponding relation to predetermined, pre-bypass steps to be completed. When these steps are completed as described

below, the first tab **242** will present the title “Main” until bypass and post-bypass are complete, when it will present the title “Unload”. In addition to tab **242**, a plurality of other tabs may be selectively employed to access different screen sets. As will be further described, tabs **244**, **246**, **248**, **250**, **252**, and **254** are available for selection and use at any time during setup or during bypass procedures and will illuminate upon selection.

[0214] “A-V”: Tab **244** may be employed to display a pictorial and/or alphanumeric representation of and selectively control certain control unit **10** functions relating to the venous and arterial circuits, collectively, arterial-venous circuit. Additionally, touch key buttons are displayed for immediate user control of selected other functions.

[0215] “CPG”: Tab **246** may be employed to a display pictorial and/or alphanumeric representation of and selectively control certain control unit **10** functions relating to the cardioplegia circuit, e.g., including settings such as cardioplegia ratios or bolus values. Additionally, touch key buttons are displayed for immediate user control of selected other functions.

[0216] “Suction/Fluids”: Tab **248** may be employed to display pictorial and/or alphanumeric representations of and selectively control certain control unit **10** functions relating to the suction and left ventricular circuits. Additionally, touch key areas are displayed for immediate user control of selected other functions, including the addition of fluids through the prime lines.

[0217] “Gases”: Tab **250** may be employed to display pictorial and/or alphanumeric representations of and selectively control certain control unit **10** functions relating to the gas circuit. By way of example, tab **250** may be employed to establish the gas sweep rate and/or defined FiO_2 flow for oxygenator **112**. Additionally, gas combination ratios, relative concentration values and mass flow rate relative to fluid flow rate may be established for gas circuit **340**. For example, the user may establish a desired mixture of O_2/CO_2 , and air to be established at valves **352c**, **352b**, and **352a**. Additionally, tab **250** may be employed to present various monitored gas pressure readings, including readings taken by pressure sensors **360** and **364** comprising gas circuit **340**.

[0218] “Waveforms”: Tab **252** may be employed to display graphical waveforms and trend settings, and alphanumeric representations, including waveforms corresponding with patient pressure, temperature and ECG signals received by the embedded processor from external or internal systems.

[0219] “Settings”: Tab **254** may be employed to display a pictorial and/or alphanumeric representation of and selectively control certain control unit **10** functions relating to the various system parameter settings. Additionally, touch key buttons are displayed for immediate user control of other parameter settings.

[0220] Main Tab: Tab **242** in region **240** is used to guide the operator through a sequence of steps to setup, load, and prime the tubing set, run the bypass procedure, run post-bypass steps, and, finally, unload the tubing set. In this regard, the title of tab **242** changes to “User Setup”, “Load”, “Auto-Prime”, “Main”, and “Unload” as the major steps of

the procedure are executed, and where “Main” covers both bypass and post-bypass operations.

[0221] Many of the operations encompassed by the Main tab are sequential in nature, meaning that one step must be completed before the next step(s) can be accomplished. Therefore, the screens in tab **242** enforce this sequential nature by both the instructions presented in message block **245**, and by not “enabling” touch screen buttons corresponding to later steps until the required prerequisite steps are completed. A button that is not enabled does nothing when touched, and also has a “dimmed out” look, where the text on the button is in a gray color, rather than bright white as exhibited on buttons that are “enabled”. The figures discussed below will illustrate this concept many times.

[0222] User Setup:

[0223] As noted above, upon initiating a procedure the first tab **242** will present a sequence of titles corresponding with certain pre-bypass procedures to be completed. As illustrated in **FIG. 30A**, the first such title to be presented by tab **242** is “User Set Up”. While the “User Set-Up” title is presented, the context-driven portion **243** of the third region **240** presents information in both graphic and narrative form regarding steps to be completed by a user. In particular, in the embodiment shown in **FIG. 30A**, there are seven set-up steps presented:

[0224] 1. “Insert oxygenator and venous reservoir in holders.” Together with this narrative a graphic depiction is provided corresponding with venous reservoir **106** and oxygenator **112** (with heat exchanger when used) to prompt a user to mount the reservoir **106** in mounting bracket **602** and to interconnect the oxygenator **112** to the bracket **500**.

[0225] 2. “Snap in pre-bypass filter and venous entry module in holders and place venous line in clamp and close cover.” Together with this narrative a graphic depiction is presented that corresponds with venous entry module **108** and tubing line **104** positioned within venous line clamp **46**, thereby prompting a user to complete the tasks.

[0226] 3. “Insert cartridge and arterial filter in holders.” Together with this narrative instruction a graphic depiction is presented corresponding with cartridge **120** to prompt a user to mount the cartridge **120** in the loading assembly **21** provided in component interface region **12**, and prompting a user to place arterial filter **118** in bracket **760** of component interface region **12**.

[0227] 4. “Connect lines to A) arterial filter, B) venous entry module, and C) venous reservoir (2).” Together with this narrative a graphic depiction is presented corresponding with arterial filter **118**, venous entry module **108**, and venous reservoir **106**, prompting the user to connect oxygenator outlet line **116** to arterial filter **118**, venous line **104** to venous entry module **108**, purge tubing line **119b** to venous reservoir **106**, and tubing line **129** to filtered input of venous reservoir **106**.

[0228] 5. “Place line in bubble sensor and close cover.” Together with this narrative, a graphic depiction is presented corresponding with bubble sensor

114, prompting the user to place tubing line 116 relative to bubble sensor 114.

[0229] 6. "Place arterial and cardioplegia table lines in clamps and close covers." Together with this narrative, a graphic depiction is presented corresponding with arterial valve block 196 and cardioplegia valve block 195, prompting the user to place arterial patient line 122 relative to arterial valve block 196, and cardioplegia to patient line 156 relative to cardioplegia valve block 195.

[0230] 7. "Install pump loops and close all lids. Hang table pack on console." Together with this narrative, a graphic depiction is presented that corresponds with a tubing loop (e.g., 110, 178, 190, 180, 132 or 140) positioned within a pump assembly (e.g., 31, 32, 33, 34, 35 or 36), so as to prompt a user to complete all tubing loop/pump installations.

[0231] As will be appreciated, the graphic depictions not only prompt a user to complete a given step, but additionally facilitate disposable component recognition and a ready review of the necessary step.

[0232] Touch screen buttons found in the lower right corner of the "Main" tab screens being defined here are known as "navigational" buttons, in that they are used to navigate from one "Main" tab screen to the next, or back again. In this regard, it should be noted that the context portion 243 of the "User Set-Up" tab 242 comprises a message block 245 comprising the directive: "Follow instructions and then press "Load" to go to Load screen." Correspondingly, a navigational touch screen button 256a entitled "Load" is provided that can be contacted by the user so as to proceed from "User Set-Up" procedure step, to an "Auto-Load" procedure step. The "Unload" navigational button may be used to return the Unload screen shown in FIGS. 30K and 30L.

[0233] Load:

[0234] When the "Load" button 256a is pushed by user, the first tab 242 will present an "Auto-Load" title with the corresponding procedure-related information presented in context portion 243, as illustrated in FIG. 30B. In the context portion 243 of the "Auto-Load" tab screen steps are contemplated, (where only the first button 260b' is enabled initially):

[0235] 1. "Load Cartridge and oxygenator". Of note, this step is presented in the form of a graphic button 260b' having touch screen capabilities, wherein a user may simply contact the button 260b' so as to cause cartridge 120 to be automatically retracted or loading assembly 21 to be automatically advanced into operative relation with the cartridge interface region 20, and to cause oxygenator 112 to be automatically retracted or moveable carriage member 511 to be automatically advanced into operative relation with the stationary face plate 510. In this regard, the message block 245 comprises the directive "Press 'Load cartridge and oxygenator' to automatically load cartridge and oxygenator into system." While loading is progressing, message block 245 may automatically display a series of messages indicating the automatic configuration steps being completed by control unit 10 (e.g., opening of

valves, zeroing pressure sensors, calibrating VLC 46). Block 245 may also include a graphic, percent-of-completion or time-to-completion bar (called a progress bar—see FIG. 30F for an example of one) that automatically fills an outlined region in corresponding relation to the degree of completion of task (e.g., as determined by a comparison of elapsed time to a predetermined or predicted time for completion). When this step is completed, a graphic check-mark will be presented within the "Load Cartridge" button 260b' and the "Pressure sensor zeroed, VLC set" box, so as to indicate to the user that these steps have been successfully completed, and the "Load pump loops" button 260b' is enabled, as shown in FIG. 30C.

[0236] 2. "Pressure sensor zeroed, VLC set". This narrative, presented with a check mark, indicates that the steps described have been successfully completed automatically upon completion of the cartridge/oxygenator load process.

[0237] 3. "Check pump loops, close all lids". This narrative corresponds with a tubing loop (e.g., 110, 178, 190, 180, 132 or 140) positioned within a pump assembly (e.g., 31, 32, 33, 34, 35 or 36), so as to prompt a user to check all tubing loop/pump installations.

[0238] 4. "Load Pump Loops". Of note, this procedural step is presented in the form of a loop touch screen button 260b". In this regard, upon touching the "Load Pump Loops" button 260b" the various tubing loops 110, 178, 190, 180, 132 and 140 will be automatically loaded within the corresponding pumping assemblies 31, 32, 33, 34, 35 and 36, respectively. In this regard, while automatic loading is being completed, message block 245 may include the message "Loading Pump Loops." or other messages indicating the progress of the pump loading and circuit test procedure. Additionally, message block 245 may include a graphic progress bar (as described above and illustrated in FIG. 30F) that automatically fills an outlined region in corresponding relation to the degree of completion of the task. When pump loading is completed, a graphic check-mark will be presented within the Load Pump Loops button 260b", indicating completion of the task, as shown FIG. 30C.

[0239] 5. "Adjust Arterial pump to fully occluded for Prime." Together with this narrative a pictorial graphic is presented with content that prompts the user to adjust the occlusion setting wheel on the arterial pump rotor to a position that is fully occlusive.

[0240] As illustrated in FIGS. 30B-30C, the context portion 243 of the "AutoLoad" screen tab includes a "Set-Up" graphic navigational button 258b and a "Auto-Prime" graphic navigational button 256b having touch screen functionality. The "Set-Up" button 258b is provided to permit a user to return to the previously described "Set-Up" tab screen shown in FIG. 30A. The "Auto-Prime" button 256b allows a user to selectively proceed to the next pre-bypass procedural step, but only after the various loading procedures contemplated by FIGS. 30B-30C have been completed.

[0241] Auto-Prime:

[0242] As shown in FIG. 30D, the “Auto-Prime” tab screen includes a context portion 243 that identifies the following procedural steps:

[0243] 1. “Spike prime and cardioplegia bags.” Together with this narrative a corresponding graphic depiction is presented to prompt/facilitate a user’s interconnection of priming solution bags 162, and crystalloid bags 136 to the corresponding tubing lines interconnected with cartridge 120.

[0244] 2. “Open water valves.” Pressing this button causes the valves connecting the temperature control systems 330 to the oxygenator and cardioplegia heat exchangers to be opened. After a press, the button changes to “Close water valves” (as shown in FIG. 30E) to allow the user to reverse the process.

[0245] 3. “Check oxygenator and cardioplegia heat exchangers for water leaks.” Together with this narrative a pictorial graphic is presented with content that prompts a user to operate the heater/cooler lines connected to oxygenator 112 (e.g., via ports 519a, 519b to insure there are no water leaks across the blood side of oxygenator 112 via the heat exchanger thereof, and similarly for the cardioplegia heat exchanger. The user must press the button labeled “Pass” to confirm that there are no leaks, before the “Start priming” button will be valid.

[0246] 4. “Start Priming.” This procedural step is presented in the form of a graphic touch screen button 260c'. Upon pushing the button 260c' the various fluid circuits of disposable assembly 100 will be automatically primed with priming solution from bags 162 according to a predetermined protocol. Message block 245 may display messages indicating the progress through the automated priming algorithm steps, as seen in FIG. 30F. Additionally, message block 245 may include a graphic progress bar that automatically fills an outlined region in relation to the degree of completion of the priming sequence steps, as seen in FIG. 30F. Upon completion of such priming, a completion check-mark will be presented in the middle of button 260c', as seen in FIG. 30G.

[0247] 5. “Check occlusion.” Pressing this button starts the Arterial pump occlusion setting assist algorithm, including progress messages and progress bar in message block 245, as shown in FIG. 30H.

[0248] 6. “Pre-Bypass Filter.” Of note, this step is presented in the form of a touch screen button 260c" that will be activated and illuminated, or highlighted upon completion of step 4 noted above. Upon pushing the illuminated button 260c" the control unit 10 will automatically initiate pre-bypass filtering of the priming fluid through the pre-bypass filter 168 according to a predetermined protocol. Upon completion of such pre-bypass filtering, a completion check-mark will be presented in button 260c".

[0249] Upon completion of step 6, the message block 245 will read: “Pre-Bypass Filter completed, press ‘Bypass’.” Correspondingly, a user may proceed to bypass operations

via pushing a graphic touch screen navigational button 256c entitled “Bypass”. Alternatively, a user may go back to the prior step of “Auto-Load”, by contacting the graphic navigational button 258c presented. It should be noted that if a user determines it necessary to proceed immediately to bypass during pre-bypass procedures, the user may contact button 256c to interrupt the pre-bypass filtering and initiate bypass.

[0250] On Bypass:

[0251] Once the “Bypass” button 256c is pressed, the first tab 242 will present the title “Main” as shown in FIG. 30I. Thereafter, the first tab 242 will continue to present the “Main” title in a highlighted manner when selected, until the Unload screen is activated.

[0252] As shown in FIG. 30I, “Main” tab 242 selection causes context portion 243 to present narrative instructions in message box 245 and to present graphic touch screen buttons and other information in three rows entitled “System”, “User Defined” and “Timers”. In particular, the narrative box 245 would normally start with the following instruction:

[0253] “To begin Bypass, turn on the arterial flow”.

[0254] At this point, the system is ready for bypass operations and the user may proceed to interconnect the patient with the various cannula assemblies that are interconnected with tubing line 104, arterial patient blood line 122, cardioplegia tubing line 156 and vent tubing line 186. Additionally, prior to or at this time suction tubing lines 170 and 172 will be readied for use. The patient’s venous pressure will initiate the flow of venous blood into tubing line 104 wherein the blood is then gravity drained to venous reservoir 106. Alternatively, blood flow may be initiated via the application of vacuum conditions at reservoir 106 or the operation of an optional pump interfacing with venous tubing line 104. To initiate arterial, or oxygenated, blood flow to the patient a user would need to manually start arterial pump 31 on control unit 10 via use of the control knob 31a, or a pre-selected automated start bypass procedure as will be further described.

[0255] The user may also select other operations. For example, and as illustrated in FIG. 30I, the “System” row of graphic touch screen buttons provide the following options:

[0256] “Pre-Bypass Filter.” Of note, this step is presented in the form of a touch screen button 262a. Upon pushing the illuminated button 262a the control unit 10 will automatically initiate pre-bypass filtering of the priming fluid through the pre-bypass filter 168, by a predetermined protocol and the flow set by the user using arterial pump speed knob 31a.

[0257] “System Recirc.” button 262b: This button provides a user with the ability to cause the recirculation of oxygenated blood within the disposable assembly 100. When the button 262b is activated, pump 31 will operate with valve 92 closed causing oxygenated blood to recirculate in a closed loop through tubing line 119a and 119b (for the FIG. 3A embodiment) reservoir 106, oxygenator 112 and arterial filter 118. Such recirculation will occur when the button 262b is graphically presented in a depressed, or activated state, and will continue until

the button **262b** is further contacted, whereupon the button will be presented in an non-depressed, or inactive, state. By way of example, this option may be utilized after set-up procedures, but prior to actual cannula placement.

[0258] “Test Arterial Connection” button **262c**: This button provides the user with the ability to effect an automatic test of the interconnection established between the cannula assembly corresponding with tubing line **122** and a patient. When button **262c** is activated, with valve **92** opened and with pump **31** off, pressure sensor **14** will sense a fluid pressure which should correspond with the patient’s blood pressure. As such, the user may compare the sensed pressure value with a predetermined or monitored value or range to determine if the patient interconnection is correct. A user may momentarily operate pump **31** at a low rate while monitoring the pressure sensed by sensor **14** to further insure proper interconnection. Valve **92** must not be left open for an extended period of time because there is a danger of draining the patient through the under-occluded arterial pump. Therefore, button **262c** should operate as a press-and-hold (meaning valve **92** only stays open while the user is holding button **262c** down) and/or logic must be included to automatically shut the valve after a predefined time (e.g., 3-5 seconds).

[0259] The “System” row of buttons also includes the following buttons:

[0260] “Patient Info.” button **262d**: This button provides the user with the ability to immediately access a screen comprising specific patient vital information (e.g., height, weight, name, patient ID or social security number, lab data, etc.). In this regard, patient information may be input/modified via touch screen functionalities and/or interconnection of a keyboard to control unit **10**.

[0261] “Log Event” button **262e**: This button provides the user the ability to access a screen for the input/display of specific events which a user may want to keep track of during a procedure (e.g., drug delivery times/amounts). Again, the input of events may be affected with touch screen capabilities and/or a keyboard or other input device interconnected to control unit **10**.

[0262] The “User Defined” row of graphic touch screen buttons may comprise any of a number of features that may be pre-selected by a user (e.g., via a “Settings” tab as described below). In the embodiment shown in FIG. 30I the touch screen buttons provide a user with the following control options:

[0263] “CPG Target” button **264a**: This button provides the user with the ability to set the amount of cardioplegia to be dispensed to a patient during any given increment. Upon pushing the button **264a**, the button will be presented in a depressed, or activated state, whereupon a user may then utilize control knob **52** to set the desired amount of cardioplegia bolus to be delivered during the given increment. When the desired amount is displayed in the middle to button **264a**, the user may again push button **264a** or control knob **52** to exit the adjustment mode.

[0264] “CPG Delivery” button **264b** with “Reset” button **264b'**: Button **264b** provides a user with the ability to initiate the delivery of cardioplegia to a patient upon depression of button **264b**. When contacted, button **264b** will be graphically presented in a depressed, or activated, state, and will effect the operation of pump **36** or both pumps **35** and **36**, to achieve the desired cardioplegia mixture (i.e., of crystalloid and blood), as may be pre-selected by a user. Additionally, when button **264b'** is activated, valve **96** will be opened. Cardioplegia will then flow to a patient through tubing line **156** until the targeted bolus amount set via use of control button **264a** has been delivered, whereupon cardioplegia delivery will be automatically stopped. The amount of volume delivered (or yet to be delivered) will be displayed on the control button, and also in the dedicated area. A user may also manually stop cardioplegia delivery at any time by contacting button **264b'** or controlling knobs **35a** and/or **36a** of pumps **35** and **36**, respectively. The amount of cardioplegia delivered during a given increment will be displayed on an updated basis in the middle of button **264b'**. To reset the volume delivered display to a full bolus amount (e.g., after the dispensation of an incomplete bolus of cardioplegia), a user may push “Reset” button **264b'**. As shown in FIG. 30I, an animated light indicator may be provided to indicate when cardioplegia is being delivered (e.g., indicated via green illumination) and when delivery is stopped (e.g., indicated via red illumination).

[0265] “Test CPG Connection” button, when depressed, holds cardioplegia patient line valve **96** open, so that distal pressure may be read on cardioplegia pressure sensor **18**. Valve **96** must not be left open for an extended period of time because there is a danger of draining the patient through the CPG patient line. Therefore, button “Test CPG Connection” should operate as a press-and-hold (meaning valve **96** only stays open while the user is holding the button down) and/or logic must be included to automatically shut the valve after a predefined time (e.g., 3-5 seconds).

[0266] “Cardioplegia Delivery Mode” region with “Antegrade” button **264c** and “Retrograde” buttons **264c'** and **264c''**: Buttons **264c** and **264c'** provide a user with the ability to select different alarm limits for the pressure in tubing line **156** (e.g., via sensing by pressure sensor **18**) when cardioplegia is in either antegrade and/or retrograde mode, respectively. In addition, the buttons may tell the system to use a different pressure sensor for alarming and/or limiting cardioplegia flow (e.g., use line pressure for Antegrade, coronary sinus pressure for Retrograde).

[0267] The “Timers” row of graphic touch screen buttons can be configured to provide a user with various display options. For example, in the embodiment of FIG. 30I the following features are presented:

[0268] “On Bypass” timer **266a**: Timer **266a** provides for the automatic display of a timed duration that a patient is on-bypass. Timer **266a** may be automatically started when arterial pump **31** is oper-

ated after priming and pre-bypass filtering with valve **92** open. Timer **266a'** will automatically stop when arterial pump **31** is stopped, with valve **92** closed, and will automatically start again when pump **31** is restarted with valve **92** open (e.g., with the timer beginning where it left off). The user may also manually start the On-Bypass timer simply by depressing button **266a'**, whereupon the timer will start. To stop the timer, a user may inactivate button **266a'** via contact. To reset the timer, a user may contact button **266a''**.

[0269] “X-Clamp” button **266b'** and timer with “reset” button **266b''**: Button **266b'** provides a user with the ability to time the duration the patient has been cross-clamped during a bypass procedure. To do so, a user may simply depress button **266b'**, whereupon the timer will start. To stop the timer, a user may inactivate button **266b'** via contact. To reset the timer, a user may contact button **266b''**.

[0270] “Off-Bypass” timer **266c'**: Timer **266c'** may be provided to provide a user with a timed duration display showing the amount of time that a given patient has been off bypass. Timer **266c'** may be automatically started when valve **92** is closed, and may automatically stop when valve **92** is reopened. Timer **266c'** will automatically reset when started again. The user may also manually start the Off-Bypass timer simply by depressing button **266c'**, whereupon the timer will start. To stop the timer, a user may inactivate button **266c'** via contact. To reset the timer, a user may contact button **266c''**.

[0271] “Auxiliary” timer **266d'** with “reset” button **266d''**: Button **266d'** and reset button **266d''** are provided to allow a user to selectively time any given procedure being conducted during a procedure. To initiate the timer, button **266d'** may be contacted by a user. To stop the timer, button **266d''** may again be contacted so as to deactivate the timer. To reset the time to zero, reset button **266d''** may be contacted. When bypass is complete, the user may press the navigational button

[0272] “Go to Post Bypass” to move to the Post-Bypass screen described in **FIG. 30J**.

[0273] Post-Bypass:

[0274] As shown in **FIG. 30J**, “Main” tab **242** now shows the Post-Bypass screen, which is similar to the Bypass except for the User Defined row of buttons and the navigational buttons. The User Defined buttons are defined as follows:

[0275] “Fill Patient” region with “Bolus” button **264d'** and “Deliver” button **264d''**: Button **264d'** provides a user with the ability to set a targeted amount of blood bolus to be dispensed to a patient via tubing line **122**. Upon contacting button **264d'** a user may utilize control knob **52** to establish the desired amount of bolus to be delivered. The center of button **264d'** will present the selected amount. To exit the adjustment mode button **264d'** may again be pushed or control knob **52** may be pushed. In order to initiate the delivery of a bolus amount, a user may simply contact button **264d''**. Button **264d''** includes

an illuminated display to show the amount of bolus that has been delivered during a bolus delivery period. To stop bolus delivery, a user may contact button **264d'''** so as to trigger an inactive state. Alternatively, a user may manually stop the delivery of bolus via manual stoppage of pump **31**, or just start/stop manually within using the bolus control logic.

[0276] “Chase” region operates similarly to Fill Patient, but activates an additional algorithm whereby as fluid is removed from the venous reservoir **108** the prime bag valves are opened to let priming solution in to maintain the initial reservoir level (when Chase was initiated), thereby “chasing” blood out of the reservoir with saline.

[0277] “To Bags”: This button adds an additional mode to the Fill Patient and Chase modes, whereby instead of “filling” or “chasing” blood down the arterial patient line **122**, the arterial line valve stays closed, and the user connects a transfer bag and/or hemoconcentrator to the stopcock provided for such, and then the system is “filling” or “chasing” blood to the bag/hemoconcentrator.

[0278] The navigational button “Return to Bypass” will move back to the Bypass screen described in **FIG. 30I**. The navigational button “Move to Unloading” will move forward to the Unload screen described in **FIG. 30K**.

[0279] Unload:

[0280] When the “Move to Unloading” button is pushed by user, the first tab **242** will present an “Unload” title with the corresponding procedure-related information presented in context portion **243**, as illustrated in **FIGS. 30K-30L**. In the context portion **243** of the “Unload” tab screen steps are included:

[0281] “Clamp prime and cardioplegia bag lines.” Together with this narrative, a graphic depiction is provided corresponding with crystalloid tubing lines **133** and prime bag lines **160** so as to prompt a user to clamp off the bag lines before the cartridge is disengaged from the platform.

[0282] “Remove pump loops.” Together with this narrative, a graphic depiction is presented that corresponds with a tubing loop (e.g., **110, 178, 190, 180, 132** or **140**) positioned within a pump assembly (e.g., **31, 32, 33, 34, 35** or **36**), so as to prompt a user to remove all tubing loops from the pumps.

[0283] “Unload cartridge.” Of note, this step is presented in the form of a graphic button having touch screen capabilities, wherein a user may simply contact the button so as to cause cartridge **120** to be automatically advanced away from the machine or loading assembly **21** to be automatically retracted away from the cartridge **120**, and to cause oxygenator **112** to be automatically advanced away from the machine or moveable carriage member **511** to be automatically retracted away from the stationary face plate **510**. In this regard, the message block **245** comprises the directive “Complete steps below, then press ‘Unload cartridge and oxygenator.’” While unloading is progressing, message block **245** may

automatically display a series of messages indicating the automatic configuration steps being completed by control unit **10**. Block **245** may also include a graphic progress bar that automatically fills an outlined region in corresponding relation to the degree of completion of task (e.g., as determined by a comparison of elapsed time to a predetermined or predicted time for completion). When this step is completed, a graphic check-mark will be presented within the “Unload Cartridge and Oxygenator” button, so as to indicate to the user that the step has been successfully completed, as shown in **FIG. 30L**.

[0284] The navigational button “Post-Bypass” in **FIG. 30K** will be presented before the cartridge is unloaded, to allow the user to move back to the Post-Bypass screen in **FIG. 30J**. The button will be hidden after the cartridge is unloaded (as shown in **FIG. 30L**), unless it is reloaded by pressing “Unload cartridge” again.

[0285] The navigational button “Set-Up” in **FIG. 30L** will be presented after the cartridge is unloaded, and allows the user to move back to the beginning screen for a new case (**FIG. 30A**).

[0286] AV Tab:

[0287] As previously noted, the “A-V” tab **244** provides for the pictorial depiction of components of the venous and arterial fluid circuits and interfacing flow control and sensor components of component interface region **12**, as well as a plurality of touch screen control buttons. As shown in **FIG. 31A**, the context driven portion **243** of the “A-V” tab **244** comprises a column of touch screen buttons **262a'-262e'** in a first sub-region **267**, and a fluid circuit illustration in sub-region **268**. Buttons **262a'-262e'** provide for direct user access to the same functionalities described above in corresponding relation to buttons **262a-262e** of **FIG. 30I**.

[0288] With particular reference to the fluid circuit sub-region **268**, it can be seen that a number of graphic objects corresponding with components of the arterial-venous circuit defined by disposable assembly **100** are graphically depicted together with graphic objects corresponding with selected flow control and sensing components provided by component interface region **12**. The various graphic objects are presented with fluid flow lines therebetween having arrowheads to indicate the direction of fluid flow. The fluid flow lines are color-coded to indicate venous circuit blood flow (e.g., indicated by use of blue fluid flow lines) and arterial circuit blood flow (e.g., indicated by use of red fluid flow lines). As will be further described, certain of the graphic objects have touch screen functionality.

[0289] In particular, the objects entitled “Venous Assembly”**270a**, “Oxygenator”**270b**, “Arterial Filter Assembly”**270c** and “Air Shunt”**270d** may be contacted by a user to provide additional detail regarding the various corresponding components. More particularly, **FIG. 31B** illustrates the further componentry that will be visually represented upon contact with each of the three noted objects. Such additional componentry is shown in **FIG. 31B** corresponding with those described in relation to the disposable assembly **100** and component interface region **12** descriptions hereinabove. Of note, it can be seen that the pictorial representations corresponding with various valve assemblies are illustrated in a manner that indicates whether

valve assemblies are in an open or closed state. Further in this regard, it is important to note that the visual depictions of at least some of the valve assemblies are provided with touch screen functionality (e.g., as indicated by a three-dimensional depiction), wherein upon contact with a given one of such graphic representations, the corresponding valve assemblies within the component interface region **20** will automatically change its open or closed state to the opposite state (e.g., if opened upon contact the flow control assembly will close), unless such change of state would present a predetermined undesired condition in which case a change of state would not be effected. In the latter case, a pop-up window may appear describing why the change of state requested would be undesirable, but also allowing the operator to override this constraint and cause the valve to move anyway. Such functionality provides a user with the capability to selectively, manually control the flow of fluids through the system by effectively interfacing only with display **54**.

[0290] Level Pop-Up:

[0291] The venous reservoir object **270e** corresponding with venous reservoir **106** is also provided with touch screen functionality. More particularly, **FIG. 31C** illustrates a pop-up interface window **272** that will be presented upon contact with the venous reservoir object **270e**. Such window may be utilized to establish the desired level of fluid to be maintained in venous reservoir. Such pop-up window **272** also allows a user to specify whether the desired level is to be maintained by automatic operation of the arterial pump **31**, by the venous line clamp **46** within component interface region **20**, or by the vacuum regulator described in **FIG. 11**.

[0292] More particularly, as illustrated in **FIG. 31C** the pop-up window **272** comprises the following touch screen buttons (one and only one of the four level control buttons **272a**, **272b**, **272f**, and **272g** will be presented in a depressed state, to show the current mode of level control):

[0293] “Art Pump” button **272a** allows a user to readily select the option of having the desired fluid level in venous reservoir **106** established or maintained via automatic operation of arterial pump **31**. Upon activation, button **272a** will be presented in a depressed state. To deactivate, “Off” button **272g** may be contacted so as to turn level control off.

[0294] “VLC” button **272b** allows a user to readily select the option to have the desired fluid level in venous reservoir **106** established or maintained by the automatic operation of venous line clamp **46**. Upon activation, button **272b** will be presented in a depressed state. To deactivate, “Off” button **272g** may be contacted so as to turn level control off.

[0295] “Vacuum” button **272f** allows a user to readily select the option to have the desired fluid level in venous reservoir **106** established or maintained by the automatic operation of the vacuum regulator, when Vacuum-Assisted Venous Drainage (VAVD) is being used. Upon activation, button **272f** will be presented in a depressed state. To deactivate, “Off” button **272g** may be contacted so as to turn level control off.

[0296] “Off” button **272g** is used to stop level control by any method. When no level control mode is active, button **272g** will be presented in a depressed state.

[0297] “Level control=reservoir level” button **272c** allows a user to automatically set the desired fluid level for reservoir **106** to be whatever the then-current level is within reservoir **106**. As such, upon activation of button **272c**, level sensor **87** in the component interface region **12** of unit **10** will detect the current fluid level in reservoir **106** and such fluid level will be utilized for purposes of automatic operation of arterial pump **31** or venous line clamp **46**.

[0298] “Settings” button **272d** may be utilized by user as a shortcut to a screen for establishing various sensor settings corresponding with reservoir **106**. For example, high level and low level settings may be set by a user and monitored by the system to provide for automated system response and the provision of alarm messages as discussed hereinabove. The establishment of settings will be further described hereinbelow.

[0299] Level control button **272e** may be utilized by a user to establish the desired fluid level to be maintained in reservoir **106**. In particular, the user may activate **272e** and then utilize control knob **52** to raise or lower the level control point. As knob **52** is manipulated, the level control button **272e** will go up and down relative to reservoir **106** to provide a visual indication of the desired level point. Additionally, the center of level control button **272e** will illuminate with the volume setting corresponding with the position of the level control button **272e** relative to reservoir **106**. Again, to exit adjustment mode, button **272e** or control knob **52** may be contacted.

[0300] Pressure Pop-Up:

[0301] If a pressure sensor is contacted on the graphic depictions in these tabs, an associated pressure sensor pop-up window is displayed. For example, if the arterial pressure sensor on **FIG. 31B** is touched, the pop-up window shown in **FIG. 31D** is displayed. This pop-up allows the user to see the pressure limit and control settings, directly turn pressure control on or off for this sensor, or go to the full pressure sensor settings page (**FIG. 33D**) described hereinbelow by pressing the “Settings” button.

[0302] Temperature Pop-Up:

[0303] If a temperature sensor is contacted on the graphic depictions in these tabs, an associated temperature sensor pop-up window is displayed. For example, if the venous temperature sensor on **FIG. 31B** is touched, the pop-up window shown in **FIG. 31E** is displayed. This pop-up allows the user to see the temperature limit settings, or go to the full temperature sensor settings page (**FIG. 33E**) described hereinbelow by pressing the “Settings” button.

[0304] Sat/Hct Pop-Up:

[0305] If the Sat/Hct sensor on **FIG. 31B** is touched, the pop-up window shown in **FIG. 31F** is displayed. This pop-up duplicates the front panel of the standalone Sat/Hct device, allowing the user to standardize and calibrate the

device, or go to the full Sat/Hct sensor settings page (not shown) by pressing the “Settings” button.

[0306] CPG Tab:

[0307] Referring now to **FIG. 32A**, CPG tab **246** and its corresponding display are illustrated. As noted above, the CPG tab display provides information relating to the cardioplegia circuit defined by various components of the disposable assembly **100** as well as interfacing components of component interface region **12**. The context region **243** of the CPG tab screen comprises a first sub-region **267** that includes various touch screen, graphic buttons and a second region **268** that provides a visual representation of the cardioplegia circuit with objects corresponding with various components of disposable assembly **100** and component interface region **12** graphically represented. In this regard, it can be seen that the circuit illustration region **268** comprises the following graphic objects: “CPG Cardio Outlet Assembly” **274b** and “Totals” **274c**. Each of these objects may be contacted by a user to access a more detailed illustration of pictorial presentations of corresponding components of the disposable assembly **100** and component interface region **20**, as shown in **FIG. 32B**. The graphic objects noted above are interconnected with fluid flow lines having arrows indicating the direction of fluid flow therebetween. Such fluid flow lines may be color coded in a manner to indicate the type of fluid (e.g., yellow fluid flow line indicates crystalloid and cardioplegia mixture flow and red fluid line indicates arterial blood fluid flow).

[0308] As noted the CPG tab **246** shown in **FIG. 32A** also includes a number of pictorial representations corresponding with various components of the component interface region **20**. Such pictorial representations correspond with cardioplegia crystalloid pump **36**, cardioplegia blood pump **35**, pressure sensor **18** and control valve assembly **96**. Valve assembly **96** representation is provided with touch screen capabilities to permit opening and closing of valve **96** upon contact. The CPG tab screen shown in **FIG. 32A** may include animated representations corresponding with cardioplegia crystalloid bags **136**. In this regard, the volume contents within each of the bags **136** may be monitored on an on-going basis via interface of the embedded processor with crystalloid pump **36** wherein volumetric contents may be represented graphically and numerically in the pictorial representations of the crystalloid bags **136**.

[0309] Referring now to the first sub-region **267** shown in **FIG. 32A**, it can be seen that a plurality of graphic object buttons are presented. Several of these buttons correspond in type and functionality with the second row of graphic object buttons presented in the “Main” tab screen illustrated in **FIG. 30I**. Additionally, of importance, a graphic button entitled “Ratio” **276** is presented which indicates the ratio of blood to crystalloid solution to be established for the cardioplegia fluid delivered to a patient utilizing the current settings. In the event that a user would like to selectively change such ratio at any time, the “Ratio” touch screen button **276** may be contacted and the user may then utilize control knob **52** to increase or decrease the ratio to the desired level (as shown in **FIG. 32B**), which will take effect immediately if a bolus is currently in progress. Pushing in the control knob **52** or pushing or touching another area on the touch screen will exit the adjustment mode. Buttons **464a**, **464b'** and **464b''**, and **464c'** and **464c''**, operate in the

same functional manner as described above in relation to buttons **264a**, **264b'** and **264b''**, **264c'** and **264c''**, respectively. Further, the "Deliver Blood Only" button in **FIG. 32A** allows the user to deliver cardioplegia blood continuously (non-bolused) through only the cardioplegia blood pump **35**, with no crystalloid added (non-ratioed), until the "Deliver Blood Only" button is touched again to terminate the blood only mode.

[0310] As noted above, the "CPG Cardio Outlet Assembly" object **274b** and "Totals" object **274c** of the CPG tab screen shown in **FIG. 32A** may be contacted by a user. **FIG. 32B** illustrates the additional information that would be conveyed upon contact with each of the two objects.

[0311] Suction/Fluids Tab:

[0312] Continuing now to **FIG. 32C**, the "Suction/Fluids" tab screen and corresponding context driven display region **243** is presented. Region **243** provides graphic representations corresponding with a first suction tubing line **170** and corresponding pump **32**, the second suction line **172** and corresponding suction pump **34** and the left ventricle tubing line **186** and corresponding pump **33**, along with the three negative pressure sensors associated with these three suction/vent lines. Also depicted are the sequestration reservoir and sequestration drain valve, the two valves that direct the vent pump to either reservoir, and prime bags and associated prime bag valves, and the reservoir filter pressure sensor.

[0313] In the alternative circuit embodiment shown in **FIG. 3B**, a modified user interface could contain the following buttons (not shown):

[0314] "Hemoconcentrator to Reservoir" button allows a user to initiate automated hemoconcentration, wherein upon contacting the button pumps **37** and **38** will operate at pre-selected rates to pump the hemoconcentrated blood to reservoir **106**.

[0315] "Hemoconcentrator to Transfer Bag" button allows a user to initiate automated hemoconcentration, wherein upon contacting the button pumps **37** and **38** will operate at pre-selected rates to pump the hemoconcentrated blood to transfer bag **194**.

[0316] "Transfer Bag to Reservoir" button allows a user to selectively initiate the flow of fluid from transfer bag **194** to reservoir **106**.

[0317] "Reservoir to Transfer Bag" button: This button allows a user to selectively effect the transfer of fluid from reservoir **106** to transfer bag **194**.

[0318] "Off" button allows a user to stop any and all of the functions associated with the four buttons listed above.

[0319] Gases Tab:

[0320] **FIG. 32D** illustrates the "Gases" tab **250** and a corresponding context driven region **243**. Again the context driven portion **243** includes a first sub-region **267** with a plurality of touch screen buttons **468a-468c**, and a second sub-region **268** which presents a visual representation of a gas circuit servicing oxygenator **112**.

[0321] Waveforms Tab:

[0322] **FIG. 32E** illustrates the "Waveforms" tab **252** and corresponding context driven region **243**. Again, the context

driven portion **243** includes a first sub-region **267** with a plurality of touch screen buttons **282a-282c**, and a second sub-region **268** which presents a visual representation of one or more monitored waveforms. More particularly, button **282a** may be contacted to access a screen which allows the user to select sensors for which corresponding monitored waveforms are to be presented. The user may select from a plurality of sensors, including for example, sensors to monitor a patient's temperature, blood pressure and ECG readings. Upon selection of a sensed parameter for waveform presentation, the user may utilize buttons **282b** and **282c** to enlarge and reduce, selectively, a given portion of the presented waveforms.

[0323] **FIG. 32E** also shows a "Backward" button, that, for trending waveforms, allows the user to display waveform activity earlier in time than that currently shown, and a "Forward" button that allows the user to return forward to the waveforms showing data currently being collected.

[0324] Settings Tab:

[0325] Finally, **FIGS. 33A-33F** illustrate the "Settings" tab **254** and corresponding context driven region **243** options accessible to a user. In particular, the context-driven portion **243** shown in **FIGS. 33A-33F** includes a first sub-region **284** comprising a row of touch screen buttons, and a second sub-region **286** which provides a listing of further touch screen options corresponding with the particular button **284a-284f** within sub-region **284** that has been contacted by user.

[0326] Protocol Settings:

[0327] For example, **FIG. 33A** shows a second sub-region **286** that would be presented upon contact with the "Protocol" button **284a** presented in the first sub-region **284**. A "Protocol" is a named, stored set of all the parameter settings that may be established by the user through the settings pages described hereinbelow. This includes all sensor limit settings, configuration of user-defined and configurable sections of the screen, and all other settings from these screens. The "Current Protocol" item **286a** at the top of sub-region **286** indicates the name of the last protocol that was established for current use ("Loaded"), and will also have a asterisk next to it if any parameters settings have been modified since the last protocol was loaded. Such setting modifications are temporary, and will be overwritten if another (or the same) named protocol is loaded. Such temporary settings may save into a new or existing protocol with the "Save Protocol" control **286e** described below.

[0328] The touch screen options presented in the second sub-region **286** allow a user to select a protocol set to establish upon power-up of the machine (the "Wake-Up" protocol **286b**), establish a different named protocol to be used currently ("Load Protocol" **286c**), examine the details of any named protocol ("Display Protocol" **286d**), and save the current settings as a new named protocol ("Save Protocol" **286e**). Contacting the down arrow (**286b'**, **286c'**, **286d'**, **286e'**) to right of each of these four controls displays what is known as a "pull-down list", which drops down on top of whatever is below, and provides a scrollable list of all currently saved named protocols, including one or more "Factory Default" protocols which are pre-set at the factory, and may not be modified. Selecting a protocol from one of these four lists causes the named protocol to be established

as the Wake-Up protocol, loaded as the current protocol, have its parameters displayed, or be overwritten with the current parameter settings, respectively. Additionally, the "Save Protocol" pull-down list will have an item called "New", which, when selected, will allow the user to save a new protocol, and give it a new name using an externally connected or on-screen alphanumeric keyboard.

[0329] Sensor Settings:

[0330] In order to adjust individual component settings, a user may contact one or more of the other buttons of the first sub-region **284**. For example, upon contact with the "Sensors" button **284b** represented in the first sub-region, the options set forth in **FIG. 33B** will be presented. In this regard, and as shown in **FIG. 33B**, the various sensors may be grouped as follows: "air detectors", "pressure sensors", "level detectors", "blender/gas", "temp. sensors" and "SAT/HCT". The various sensors that correspond with each of these categories may be presented via contact with an adjacent down arrow button, wherein a full listing of the various sensors comprising a given group will be listed, each with corresponding buttons. This is demonstrated in **FIG. 33C** with the air detectors pull-down list. The user may then contact the graphic button corresponding with a given sensor to establish the desired settings. By way of example, **FIG. 33D** illustrates the display accessible when a user contacts the button for "Arterial Line" pressure sensor, and **FIG. 33E** illustrates the display accessible when a user contacts the button for "Venous" temperature sensor.

[0331] Pressure Sensor Settings:

[0332] As shown in **FIG. 33D**, a number of arterial pressure settings can be established. In particular, the display corresponding with **FIG. 33D** provides for establishing four different, predetermined pressure settings to be monitored by pressure sensor **14**. In order to modify a given setting, a user may simply contact the corresponding set button (e.g., the "low warning") button and then establish the desired setting via control knob **52**. As the control knob **52** is adjusted, the corresponding pressure setting button will move along the depicted pressure scale. When the desired pressure setting has been reached, a user may again push the corresponding pressure setting button or control knob **52**. In addition to setting the desired pressure levels, a user may further select from a variety of sensor control functions as indicated by the various touch screen buttons.

[0333] Temperature Sensor Settings:

[0334] As shown in **FIG. 33E**, a number of venous temperature settings can be established. In particular, the display corresponding with **FIG. 33E** provides for establishing high and low alarm limit settings to be monitored by the venous temperature sensor in venous entry module **108**. Settings methods and options are similar to those described for **FIG. 33D**.

[0335] As will be appreciated, similar screens may be provided for establishing the settings of and control over the operation of the various other types of sensors comprising control unit **10**, and generally noted by the groups indicated by **FIG. 33B**.

[0336] CPG Settings:

[0337] **FIG. 33F**-CPG Settings (accessed from CPG button **284c** on Settings tab **FIG. 33A**) gives the ability to

specify the constituents, starting volume, and default ratio for the crystalloid bags, and change the bolus mode between volume, time or continuous, count up or count down, as well as other settings.

[0338] More Settings (Not Shown):

[0339] Timers button **284d** on Settings tab **FIG. 33A** accesses a Timer Settings screen that gives timer on/off time/date tracking history, and the ability to set timer alarms.

[0340] Pulse button **284e** on Settings tab **FIG. 33A** accesses a Pulsatile Flow Settings screen that lets the user set the Pulsatile flow parameters for the arterial pump, such as BPM, duty cycle, and baseline flow.

[0341] Other button **284f** on the Settings tab **FIG. 33A** accesses a Miscellaneous Settings screen that lets the user set the system date and time, language to use, and other miscellaneous settings.

[0342] VIII. Summary of Control Protocols and Algorithms

[0343] The perfusion system uses automated procedures described below.

[0344] 1. Auto Prime

[0345] The "Auto-Prime" procedure, initiated by contacting graphic button **260c'** on the "Auto-Prime" tab screen shown in (**FIG. 30D**) will result in the automatic priming of the venous, arterial and cardioplegia fluid circuits. As will be appreciated, the automatic priming will be controlled in accordance with predetermined protocols stored in memory, and will entail automated steps.

[0346] Such steps will include the opening/closing of the priming solution valves **98** so as to cause the priming solution to flow through the integral passageway **164** of cartridge **120** and line **129** into the venous reservoir **106** and fill the venous reservoir **106** to a predetermined volume. Operation of the arterial pump **31** and the opening/closing of the various valve assemblies on control unit **10** will be completed according to the predetermined protocols so as to prime line **110**, oxygenator **112**, line **116**, arterial filter **118**, arterial patient line **122**, venous patient line **104**, venous entry module **108**, pre-bypass filter **168**, line **166** and the air purge tubing line **119a**, integral passageways **309a** and **309b** of cartridge **120**, and line **119b**.

[0347] In this regard, it should be noted that the disposable assembly **100** will initially provide for a fluid interconnect between arterial patient tubing line **122** and venous tubing line **104**, wherein the priming solution may flow through patient tubing line **122**, connector **175** and into venous tubing line **104**. As will be appreciated, venous line clamp **46** and valve assembly **95** may be employed to direct the priming fluid through tubing lines **166** and **104** for priming purposes. Connector **175** will be disposed for selective removal after priming when patient interconnect for bypass is desired.

[0348] The automatic priming protocol will include inverting the arterial filter **118** and reinverting the arterial filter **118** to the up-right position multiple times during the priming sequence to facilitate priming and removing air from the arterial filter. As priming of the arterial filter **118** is initiated, the filter will be inverted by rotating mounting arm **762** as previously described herein such that the inlet from

line 116 and air purge outlet connecting to line 119a of the arterial filter is down, and the outlet connecting to line 122 of the arterial filter is at the top. During the bypass procedure the arterial filter inlet and air purge outlet are located on the top of the arterial filter and the outlet is located at the bottom of the arterial filter. As previously described, initially during the automatic priming procedure the arterial filter is inverted. Flow enters the arterial filter from the inlet and due to the inverted positioning of the arterial filter the flow fills the arterial filter from the bottom up forcing air to naturally rise to the top of the arterial filter and out the outlet of the arterial filter. At some point after the arterial filter has been primed in the described manner the arterial filter is reinverted to the up-right position where air in the arterial filter can rise to the top and be purged out line 119a. The inverting and reinverting to the upright position is repeated multiple times at high and/or low flow rates to ensure the arterial filter is completely primed and air is removed.

[0349] Automatic priming will also entail the selective operation of cardioplegia blood pump 35, cardioplegia crystalloid pump 36, arterial pump 31 and the selective opening/closing of appropriate valves comprising control unit 10 so as to direct priming solution from venous reservoir 106 through tubing line 128, and integral passageway 130. Such operation will effect priming of the cardioplegia circuit portion including integral passageways 142, and 150, tubing lines 146, cardioplegia heat exchanger 148, bubble trap 152 as well as tubing loop 132. Similarly, the cardioplegia tubing line 156 will be primed through connector 175 fluidly interconnected with venous line 104 and returning fluid to venous reservoir 106. Similarly, the cardioplegia crystalloid circuit including crystalloid lines 133, integral passageways 138, and 142, and tubing loop 140 will be primed with crystalloid solution.

[0350] 2. Pre-Bypass Filter

[0351] After the "Auto-Prime" procedures, a user may contact the "Pre-Bypass Filter" button 260c" illustrated in (FIG. 30H), thereby causing the priming solution present in the arterial-venous circuit to be filtered via passage through pre-bypass filter 168 for a user selected time at a user selected flow rate by operation of arterial pump 31. In particular, valve 46 will close and valve 95 will open, thereby diverting priming solution which flows into venous entry module to flow through the pre bypass filter 168 and line 166 into venous reservoir 106. The priming solution may then circulate from venous reservoir 106 through tubing lines 110, 116, and 122, and through the connector 175 that interconnects arterial patient line 122 and venous line 104, through venous entry module 108 and back to pre-bypass filter 168.

[0352] Additionally, while pre-bypass filtering described herein above, the cardioplegia blood pump 35 may be operated causing the priming solution in the cardioplegia circuit to flow through pre-bypass filter 168. In particular, cardioplegia blood pump 35 may be operated and valve 96 opened thereby causing the priming solution to be diverted through line 128, integral passageways 130, 142, 150; tubing lines 146, pump tubing loop 132, cardioplegia patient line 156, through connector 175, and into the venous line 104 for return to the pre-bypass filter 168.

[0353] 3. Start/Stop Bypass

[0354] To initiate bypass, the various cannula assemblies provided on cardioplegia tubing line 156, venous tubing line

104 and arterial tubing line 122 may be located as appropriate within the body cavity of the patient.

[0355] Thereafter, to initiate actual bypass blood flow, venous line clamp 46 may be manually operated by contacting graphic button 222a or button 222b and adjusting knob 52 to initiate and sustain the necessary flow of venous blood through tubing line 104 to venous reservoir 106. Arterial pump 31 may also be manually operated by adjusting knob 31a and automatically or manually opening valve 92 to initiate and sustain the necessary flow to return blood to the patient through arterial patient line 122.

[0356] Additionally, while a user may start or stop a bypass procedure via manual control of venous line clamp 46 and arterial pump 31 and valve 92, a user may initiate an automatic start or stop bypass procedure. The automatic start procedure, initiated and/or enabled by contacting a graphic button (not shown) on user interface 50, will result in the automatic start of the arterial pump 31 and/or the automatic opening of the venous line clamp 46. As will be appreciated, the automatic start procedure will be controlled in accordance with predetermined protocols stored in memory, and will entail automated steps. The control unit 10 may then begin automated start or automated stop of the bypass procedure if the procedure is currently in progress. For example, at the outset of bypass, the starting up of arterial pump 31 is controlled according to a predetermined ramp rate protocol. Such ramp rate, the speed or flow increase per unit time, may be selected by a user by contacting graphic buttons (not shown) and/or adjustment of knob 52 on user interface 50 tab 254. Similarly, at the outset of bypass, the opening of the venous line clamp 46 may occur according to a predetermined ramp rate protocol stored in memory after contacting a graphic button (not shown) on user interface 50. Such ramp rate, the opening rate per unit time, may be selected by a user by contacting graphic buttons (not shown) and/or adjustment of knob 52 on user interface 50.

[0357] The automatic/manual operation described herein above of the venous line clamp 46 and arterial pump 31 to start bypass may occur in any combination. More specifically bypass may be initiated by manual operation of both the venous line clamp 46 and arterial pump 31, manual operation of the venous line clamp 46 with automatic operation of the arterial pump 31, automatic operation of the venous line clamp 46 with manual operation of the arterial pump 31, or automatic operation of both the venous line clamp 46 and arterial pump 31.

[0358] The manual/automatic methods herein described above to start bypass may be similarly used to stop the bypass procedure. More specifically, the venous line clamp 46 may be manually operated to reduce or terminate the flow of blood from the patient and the arterial pump 31 may be manually operated to reduce or terminate the flow of blood to the patient as necessary to stop bypass. Similarly, the automatic means to start bypass through the automatic operation of the venous line clamp 46 and the arterial pump 31 may be used to stop bypass using the ramp methods described herein above to reduce or terminate the blood flow to or from the patient as necessary to stop bypass. The manual and automatic ramp methods of operating the venous line clamp 46 and arterial pump 31 described herein above to start or initiate bypass may also be used in the same combinations as described herein above to reduce or terminate flow as necessary to stop bypass.

[0359] 4. Auto Start/Stop Bypass Using Venous Line Clamp to Control Venous Reservoir Level

[0360] This is a method of either starting or stopping bypass while maintaining the venous reservoir **106** level at a pre-selected value through increasing or decreasing the amount of restriction of the venous line **104** using venous line clamp **46** control. More specifically, prior to initiating bypass, the user would select the desired venous reservoir level to maintain while starting bypass by contacting graphic buttons (not shown) and/or adjusting knob **52** on user interface **50**. The pre-selected venous reservoir level could be set to the current reservoir level, or a reservoir level either above or below the current level as desired by the user. The venous line clamp reservoir level control procedure, initiated and/or enabled by contacting a graphic button (not shown) on user interface **50**, will result in venous reservoir level control by automatic opening or closing of venous line clamp **46**. As will be appreciated, the automatic level control will be controlled in accordance with predetermined protocols stored in memory, and will entail automated steps.

[0361] As bypass is started, the user would manually operate the arterial pump **31** to begin bypass flow and slowly or quickly increase flow to the user desired flow rate. While the user started flow by increasing the speed through operation of knob **31a** on arterial pump **31**, the venous line clamp **46** would automatically begin to open to the amount necessary to maintain the venous reservoir **106** level at the pre-selected value. As the venous reservoir level fluctuates either due to adjustment of the arterial pump **31** flow rate or due to other volumetric changes in the patient or bypass circuit, venous line clamp **46** would automatically increase or decrease the amount of restriction in venous line **104** to either increase or decrease the flow into the venous reservoir to maintain the venous reservoir level at the pre-selected value.

[0362] Conversely, in order to stop bypass, the venous line clamp reservoir level control procedure, initiated by contacting a graphic button (not shown) on user interface **50**, will result in venous reservoir level control by automatic opening or closing of venous line clamp **46**. Prior to stopping bypass, the user would select the desired venous reservoir level to maintain while stopping bypass by contacting graphic buttons (not shown) and/or adjusting knob **52** on user interface **50**. While the user decreases the flow by reducing the arterial pump flow rate through operation of the knob **31a** on arterial pump **31**, the venous line clamp **46** would automatically begin to close to the restriction necessary to maintain the venous reservoir **106** level at the pre-selected value. As the venous reservoir level fluctuates either due to continued slow down of the arterial pump **31** flow rate or due to other volumetric changes in the patient or bypass circuit, venous line clamp **46** would automatically decrease or increase the amount of restriction in venous line **104** to either increase or decrease the flow into the venous reservoir to maintain the venous reservoir level at the user pre-selected value.

[0363] 5. Auto Start/Stop Bypass Using Arterial Pump to Control Venous Reservoir Level

[0364] This is a method of either starting or stopping bypass while maintaining the venous reservoir **106** level at a pre-selected value through increasing or decreasing the flow into and out of venous reservoir **106** through automatic

control of arterial pump **31** flow rate. More specifically, prior to initiating bypass, the user would select the desired venous reservoir level to maintain while starting bypass by contacting graphic buttons (not shown) and/or adjusting knob **52** on user interface **50**. The pre-selected venous reservoir level could be set to the current reservoir level, or a reservoir level either above or below the current level as desired by the user. The arterial pump reservoir level control procedure, initiated and/or enabled by contacting a graphic button (not shown) on user interface **50**, will result in venous reservoir level control by automatic increasing or decreasing flow of arterial pump **31**. As will be appreciated, the automatic level control will be controlled in accordance with predetermined protocols stored in memory, and will entail automated steps.

[0365] As bypass is started, the user would manually begin to open venous line clamp **46** to begin bypass flow and slowly or quickly increase venous flow to the user desired flow rate. While the user started flow by decreasing the restriction in venous line **104** through manual operation of venous line clamp **46**, the arterial pump **31** would automatically begin to increase flow to the amount necessary to maintain the venous reservoir **106** level at the pre-selected value. As the venous reservoir level fluctuates either due to adjustment of venous line clamp **46** or due to other volumetric changes in the patient or bypass circuit, arterial pump **31** would automatically increase or decrease the amount of flow **104** to either increase or decrease the flow out of the venous reservoir to maintain the venous reservoir level at the pre-selected value.

[0366] Conversely, in order to stop bypass, the arterial pump reservoir level control procedure, initiated by contacting a graphic button (not shown) on user interface **50**, will result in venous reservoir level control by automatic increasing or decreasing flow by operation of arterial pump **31**. Prior to stopping bypass, the user would select the desired venous reservoir level to maintain while stopping bypass by contacting graphic buttons (not shown) and/or adjusting knob **52** on user interface **50**. While the user decreases the flow into the venous reservoir **106** by reducing the restriction in venous line **104** through manual operation of the venous line clamp **46**, the arterial pump **31** would automatically begin to reduce flow to the amount necessary to maintain the venous reservoir **106** level at the pre-selected value. As the venous reservoir level fluctuates either due to continued restriction of venous line **104** through operation of venous line clamp **46** or due to other volumetric changes in the patient or bypass circuit, arterial pump **31** would automatically decrease or increase the flow exiting venous reservoir **106** to maintain the venous reservoir level at the pre-selected value.

[0367] 6. Cardioplegia Pressure Protection

[0368] The "Cardioplegia Pressure Protection" procedure, initiated and/or enabled by contacting a graphic button (not shown) on user interface **50** will result in the automatic control of cardioplegia pumps **35**, **36** to prevent negative pressure occurring on oxygenator **112**. As will be appreciated, the automatic cardioplegia pressure protection procedure will be controlled in accordance with predetermined protocols stored in memory, and will entail automated steps.

[0369] If enabled, the cardioplegia pressure protection procedure may provide an automated monitoring function, wherein if the pressure in the arterial tubing line **122**, as

monitored by pressure sensor **14** falls below a predetermined low limit, the cardioplegia blood pump **35** and/or crystalloid pump **36** will automatically slow down while maintaining their respective flow rate ratios such that the flow of the cardioplegia blood pump **35** does not cause the pressure in line **122** as monitored by pressure sensor **14** to fall below a predetermined low pressure limit. Alternatively, if the pressure monitored by pressure sensor **14** falls below a predetermined low limit, the cardioplegia blood pump **35** and/or crystalloid pump **36** will automatically stop. Such automatic control reduces the risk that a negative pressure will act upon the membrane within the oxygenator **112** so as to introduce air into the arterial blood. If the pressure monitored by pressure sensor **14** falls below a predetermined low pressure limit an alarm will occur on user interface **50**.

[0370] 7. Cardioplegia-Arterial Pump Interlock

[0371] The “Cardioplegia-Arterial Pump Interlock” procedure, initiated and/or enabled by contacting a graphic button (not shown) on user interface **50** will result in the automatic control of cardioplegia pumps **35**, **36** to prevent negative pressure occurring on oxygenator **112**. As will be appreciated, the automatic cardioplegia-arterial pump interlock procedure will be controlled in accordance with predetermined protocols stored in memory, and will entail automated steps.

[0372] If enabled, the cardioplegia-arterial pump interlock procedure may provide an automated monitoring function, wherein if the arterial pump stops or slows to a flow rate below the flow rate of the cardioplegia blood pump **35**, the cardioplegia blood pump **35** and/or the crystalloid pump **36** may stop. Alternatively, if the arterial pump stops or slows to a speed or flow rate below the flow rate of the cardioplegia blood pump **35**, the cardioplegia blood pump **35** and/or the crystalloid pump **36** may slow down to a combined flow rate, while maintaining their respective flow rate ratios, such that the cardioplegia blood pump **35** flow rate is less than the arterial pump flow rate **31**. Such automatic control reduces the risk that a negative pressure will act upon the membrane within the oxygenator **112** so as to introduce air into the arterial blood.

[0373] 8. Post Bypass Fluid Recovery

[0374] Upon completion of a bypass procedure, additional automated operations may be completed. For example, specific protocols may be followed to recover as much usable blood as possible from the fluid circuits. Such procedures may include the drainage of blood from a sequestration reservoir **301** into venous reservoir **106** via selective control over valve **401** by contacting a graphic button (not shown) on user interface **50**. Additionally, a user may drain blood from the venous tubing line **104** into the venous reservoir **106** by opening venous line clamp **46** by contacting graphic buttons (not shown) and/or adjusting knob **52** on user interface **50**. Cardioplegia blood pump **35** and arterial pump **31** may also be selectively operated in reverse by contacting graphic buttons (not shown) on user interface **50** resulting in the automatic operation of cardioplegia blood pump **35** and arterial pump **31** and cardioplegia patient line valve **96**. As will be appreciated, the procedure will be controlled in accordance with predetermined protocols stored in memory, and will entail automated steps by contacting graphic buttons (not shown) on user interface **50** as to empty the cardioplegia circuit blood through integral

passageway **130** to tubing line **128**, arterial filter **118**, tubing lines **116** and **118**, and back into the venous reservoir **106**. The collected body fluid may then be diverted to a transfer bag through valve **311** or through line **122** or through connection directly to an autologous blood salvage device for subsequent washing for later return to the patient.

[0375] 9. Sequestration Level Sensing

[0376] The “Sequestration Level Sensing” procedure, initiated and/or enabled by contacting a graphic button (not shown) on user interface **50**, will result in the automatic control of suction and vent pumps **32**, **33**, and **34** and/or sequestration drain valve **401** to prevent over filling of the sequestration reservoir. As will be appreciated, the automatic sequestration level sensing procedure will be controlled in accordance with predetermined protocols stored in memory, and will entail automated steps.

[0377] If enabled, the sequestration level sensing procedure may provide an automated function. If the lower level sensor **322** detects fluid an advisory alarm occurs to alert the user that the level in sequestration reservoir **301** is rising. The user may then open drain valve **401** and empty the contents through integral passageway **305** and tubing line **129** into the venous reservoir **106** or drain off contents to a transfer bag or cell washing device through manual valve **303**.

[0378] If the higher level sensor **320** detects fluid an advisory alarm occurs at user interface **50** indicating that sequestration reservoir **301** is full. The sequestration drain valve **401** automatically opens causing the contents of sequestration reservoir **301** to flow into venous reservoir **106** until the fluid level drops below the lower level sensor **322** or until all suction pumps are stopped. Alternatively, if the operator prefers that the sequestered blood not be automatically added to the venous reservoir, the suction pumps **32** and **43** could be selectively stopped automatically. The vent pump **33** could also be automatically stopped or the fluid re-routed to the venous reservoir **106** through integral passageway **192b** and line **129** by opening valve **403** and closing valve **402**.

[0379] The user options described herein above could be selected by contacting graphic buttons (not shown) on user interface **50** to enable the desired options.

[0380] 10. Automatic Air Shunt

[0381] The “Automatic Air Shunt” procedure will result in the automatic shunting of air through automatic control of arterial pump **31** and valves **405** and **406** to remove air from the circuit and prevent air from entering the patient. As will be appreciated, the automatic air shunt procedure will be controlled in accordance with predetermined protocols stored in memory, and will entail automated steps.

[0382] When a predetermined small amount of air (i.e., small amount of air is a given volume of air in a given amount of time where most of the air would flow through the air shunt circuit line **119a**, integral passageways **309a** and optionally **309b** and line **119b** without a significant amount of air entering the arterial filter then transiting the arterial filter medium and exiting the arterial filter), is detected at oxygenator bubble sensor **114** the high flow arterial filter purge valve **406** and optionally the low flow arterial filter purge valve **405** opens and the air/fluid is routed through line

116, arterial filter 118, line 119a, integral passageways 309a and/or 309b, line 119b to venous reservoir 106. An alarm condition will be generated and displayed on user interface 50. Valve 406 and optionally valve 405 remain open until a predetermined amount of time after no air is present at the bubble sensor 114 to ensure that all air is removed from the circuit.

[0383] When a predetermined large amount of air (i.e., large amount of air is a given volume of air in a given amount of time that would exceed the amount of air that could flow through the air shunt circuit line 119a, integral passageways 309a and optionally 309b and line 119b resulting in a significant amount of air entering the arterial filter and transiting the arterial filter medium then exiting the arterial filter and potentially into the arterial patient line 122), or a continuous amount of small air is detected at oxygenator bubble sensor 114 the high flow arterial filter purge valve 406 and optionally low flow arterial filter purge valve 405 opens and the air/fluid is routed through line 116, arterial filter 118, line 119a, integral passageways 309a and/or 309b, line 119b to venous reservoir 106. Additionally, arterial pump 31 slows to a flow that will not generate a pressure that exceeds a predetermined value as seen at pressure sensor 114 and valve 92 is closed. An alarm condition will be generated and displayed on user interface 50. After a predetermined amount of time after no air is present at bubble sensor 114 valves 406 and optionally valve 405 close. After the air condition has cleared, valve 92 is opened and arterial pump speed returns to the pre-air flow rate either automatically or manually by the user. Alternatively, instead of slowing down arterial pump 31, arterial pump 31 may be stopped and valve 92 closed.

[0384] In each case where the arterial pump 31 is slowed or stopped and valves 405 and 406 opened or closed, the user can override the automated procedure by contacting graphic buttons (not shown) on user interface 50 which returns the arterial pump and/or valves to their pre automatic air shunt condition settings.

[0385] If the arterial line pressure as measured at pressure sensor 14 is not sufficiently high enough to prevent retrograde flow of air through purge valves 405 and 406, valves 405 and 406 could be closed if the arterial line pressure falls below a predetermined value.

[0386] In addition, when air is detected at bubble sensor 114 blood cardioplegia delivery is automatically interrupted to prevent air from reaching the cardioplegia system if the amount of air exceeds a predetermined amount that could transition the arterial filter and potentially enter the cardioplegia blood supply line 128.

[0387] 11. Automatic Fill Patient

[0388] The "Automatic Fill Patient" procedure, initiated and/or enabled by contacting graphic button 264d" on user interface 50 will result in the automatic control of arterial pump 31 and arterial patient line valve 92 to deliver preselected volume to the patient. As will be appreciated, the automatic fill patient procedure will be controlled in accordance with predetermined protocols stored in memory, and will entail automated steps. The user would select the desired volume to transfer to the patient by contacting graphic buttons (not shown) and/or adjusting knob 52 on user interface 50.

[0389] If enabled, this protocol automatically returns fluid to the patient at a user-selected bolus volume and flow rate at the end of the procedure. The user initiates the auto fill procedure by touching the 264d" button at the user interface 50. This automatically causes arterial line valve 92 in arterial patient line 122 to open and arterial pump 31 to run at the user-selected flow rate set at control knob 31a. After the selected bolus volume is delivered the arterial pump 31 stops and valve 92 is closed. As the bolus is delivered, the current, and/or accumulated amount can be displayed on user interface 50.

[0390] 12. Positive and Negative Pressure Control

[0391] The "Pressure Control" procedures, initiated and/or enabled by contacting a graphic button (not shown) on user interface 50 will result in the automatic control of any pump to control the pressures in the respective pump circuits. As will be appreciated, the pressure control procedures will be controlled in accordance with predetermined protocols stored in memory, and will entail automated steps. The user would select the desired pressure control settings by contacting graphic buttons (not shown) and/or adjusting knob 52 on user interface 50.

[0392] This control protocol is useful to control pressure in various circuits in the perfusion system by controlling pump speed. This control algorithm may be used in any pump circuit. This is more desirable than stopping the pumps on an overpressure condition since a complete stop of the pump results in completely stopping fluid flow in the circuit and potentially creating vastly fluctuating pressures.

[0393] This control protocol allows the pump to be controlled to a speed lower than its user-set speed in order to control to a programmable set point pressure. This pressure set point may be either positive (for arterial or cardioplegia pumps) or negative (for suction or vent pumps). The maximum pump speed is the user-set speed at pump knobs 31a-36a. The pump will run at this speed unless the measured pressure increases over the set point pressure (or decreases below the set point for negative pressure control.). When measured pressure exceeds set point pressure a pressure control loop is enabled. Use of this control algorithm requires a pressure transducer calibrated in appropriate units, having an appropriate sample rate (i.e., 40 Hz).

[0394] The monitored pressure is used as a feedback control parameter to automatically adjust pump speed to maintain pressure at the control point. In the event the monitored pressure falls outside of user set limits an alarm/indication may be provided at interface 50 and/or the speed of one or more (e.g., both cardioplegia pumps simultaneously) is either increased or decreased in order to maintain the desired pressure. For example, the user may set at the user interface a high pressure limit of 150 mmHg, a low pressure limit of 20 mmHg and a control point of 100 mmHg. By utilizing the monitored pressure as a feedback control parameter the system will automatically adjust the speed of the pumps to maintain pressure at the control point. If the pressure exceeds for any reason the upper or lower limit an alarm is activated at the user interface.

[0395] 13. Venous Reservoir Level Control by Arterial Pump

[0396] The venous reservoir level control by arterial pump procedure, initiated and/or enabled by contacting a graphic

button (not shown) on user interface **50** will result in the automatic control of arterial pump **31** to maintain the desired level or volume in the venous reservoir. As will be appreciated, the level control procedure will be controlled in accordance with predetermined protocols stored in memory, and will entail automated steps. The user would select the desired venous reservoir level to maintain by contacting graphic buttons (not shown) and/or adjusting knob **52** on user interface **50**.

[0397] This control protocol maintains the level in the venous reservoir **106** at a pre-selected value by controlling the speed of arterial pump **31**. The continuous level control is an operational mode by which the level of the reservoir is not allowed to increase above or decrease below the pre-selected value which can be adjusted by the user. Use of this mode requires that a continuous level sensor such as that described with respect to **FIG. 12** is present on the system to provide feedback of the current level of fluid in the reservoir. The pump's maximum flow rate is set by the user at pump knob **31a**. As the level increases above or decreases below the pre-selected value, a software and/or hardware implemented PID (Proportional, Integral, Differential) servo slows the pump down or speeds up the pump and adjusts the pump speed to maintain the pre-selected reservoir level resulting in the flow rate out of the reservoir closely matching the flow into the reservoir. If the flow into the reservoir increases substantially, then the level may rise above the set point because the pump flow rate is limited by the setting of the pump knob **31a**.

[0398] The advantage of this method of level control is that the level in the reservoir can be controlled to any level. The level can also be changed at any time and there will be a smooth transition between the old and new levels. Use of the pump continuous level control system also increases patient safety because it will prevent emptying of the venous reservoir **106** in case of temporary user inattention.

[0399] 14. Venous Reservoir Level Control by Venous Line Clamp

[0400] The venous reservoir level control by venous line clamp procedure, initiated and/or enabled by contacting a graphic button (not shown) on user interface **50** will result in the automatic control of venous line clamp **46** to maintain the desired level or volume in the venous reservoir. As will be appreciated, the level control procedure will be controlled in accordance with predetermined protocols stored in memory, and will entail automated steps. The user would select the desired venous reservoir level to maintain by contacting graphic buttons (not shown) and/or adjusting knob **52** on user interface **50**.

[0401] This control protocol maintains the level in the venous reservoir **106** at a pre-selected value by controlling the venous line clamp **46**. The continuous level control is an operational mode by which the level of the reservoir is not allowed to decrease below or increase above some pre-selected value which can be adjusted by the user. Use of this mode requires that a continuous level sensor such as that described with respect to **FIG. 12** is present on the system to provide feedback of the current level of fluid in the reservoir. As the level increases above or decreases below the pre-selected value, a software and/or hardware implemented PID (Proportional, Integral, Differential) servo partially or completely opens or closes venous line clamp **46** to

maintain the pre-selected reservoir level resulting in the flow rate into the reservoir closely matching the flow out of the reservoir.

[0402] The advantage of this method of level control is that the level in the reservoir can be controlled to any level. The level can also be changed at any time and there will be a smooth transition between the old and new levels. Use of the venous line clamp continuous level control system also increases patient safety because it will prevent emptying of the venous reservoir **106** in case of temporary user inattention.

[0403] 15. Venous Reservoir Level Control by Venous Reservoir Vacuum

[0404] The venous reservoir level control by venous reservoir vacuum procedure, initiated and/or enabled by contacting a graphic button (not shown) on user interface **50** will result in the automatic control of venous reservoir vacuum to maintain the desired level or volume in the venous reservoir. As will be appreciated, the level control procedure will be controlled in accordance with predetermined protocols stored in memory, and will entail automated steps. The user would select the desired venous reservoir level to maintain by contacting graphic buttons (not shown) and/or adjusting knob **52** on user interface **50**.

[0405] This control protocol maintains the level in the venous reservoir **106** at a pre-selected value by controlling the level of vacuum in the venous reservoir. Typically, vacuum level control would most likely be used when vacuum is already in use for vacuum assisted venous drainage procedures in order for vacuum to have an effect on increasing or lowering level. The continuous level control is an operational mode by which the level of the reservoir is not allowed to decrease below or increase above some pre-selected value that can be adjusted by the user. Use of this mode requires that a continuous level sensor such as that described with respect to **FIG. 12** is present on the system to provide feedback of the current level of fluid in the reservoir. As the level increases above or decreases below the pre-selected value, a software and/or hardware implemented PID (Proportional, Integral, Differential) servo increases or decreases the vacuum in the venous reservoir to maintain the preselected reservoir level resulting in the flow rate into the reservoir closely matching the flow out of the reservoir. If vacuum is not currently in use in the venous reservoir, the ability to reduce vacuum to lower the reservoir level would not exist. In this case vacuum reservoir level control would only be one sided whereby vacuum could only be added and used to increase the level in the reservoir level.

[0406] The advantage of this method of level control is that the level in the reservoir can be controlled to any level. The level can also be changed at any time and there will be a smooth transition between the old and new levels. Use of the venous reservoir vacuum continuous level control system also increases patient safety because it will prevent emptying of the venous reservoir **106** in case of temporary user inattention.

[0407] 16. Automatic Fluid Shuttling

[0408] The automatic fluid shuttling procedure, initiated and/or enabled by contacting a graphic button (not shown) on user interface **50** will result in the automatic control of

venous line clamp **46** to transfer a preselected volume of fluid to or from the bypass circuit to the patient during bypass. As will be appreciated, the automatic fluid shuttling procedure will be controlled in accordance with predetermined protocols stored in memory, and will entail automated steps. The user would select the desired volume to transfer by contacting graphic buttons (not shown) and/or adjusting knob **52** on user interface **50**.

[0409] To transfer fluid to the patient, the system control automatically senses the current level in the venous reservoir **106** and causes the venous line clamp **46** to reduce flow by restricting the venous line and/or the arterial pump to increase flow by increasing the pump speed until the selected volume has been transferred to the patient. Either the venous line clamp **46** setting or the arterial pump **31** flow setting mode is selectable by the user by contacting graphic buttons (not shown) and/or adjusting knob **52** on user interface **50**. At completion of the volume transfer the venous line clamp and/or the arterial pump will return to their previous settings. To transfer fluid from the patient, the system control automatically senses the current level in the venous reservoir and causes the venous line clamp **46** to increase flow and/or the arterial pump **31** to decrease flow until the selected volume has been transferred from the patient. The venous line clamp **46** setting or the arterial pump **31** flow setting, whichever mode was used, will return to the previous settings after completing the volume transfer.

[0410] 17. Variable Minimum Reservoir Level

[0411] The variable minimum reservoir level control procedure, initiated and/or enabled by contacting a graphic button (not shown) on user interface **50** will result in the automatic control of arterial pump **31** to a safe flow rate to prevent emptying the venous reservoir and ensure that air is not introduced into the venous reservoir outlet line. As will be appreciated, the variable minimum reservoir level procedure will be controlled in accordance with predetermined protocols stored in memory, and will entail automated steps.

[0412] To ensure the venous reservoir **106** is not emptied when operating at lower levels in the venous reservoir and to ensure that air is not introduced into the venous reservoir outlet line **110** due to high flow rates causing air generation from vortexing or entrained air to enter the venous reservoir outlet, the arterial pump **31** flow is automatically reduced as the venous reservoir level decreases. Typically, the automatic slow down of arterial pump **31** occurs at levels below 200 mt to 500 mt. For example, as the venous reservoir level decreases below 200 mt, the arterial pump would begin to reduce flow to a safe flow rate. As the level in the reservoir continues to decrease, the arterial pump flow would also continue to decrease flow until the safe flow rate for that level in the reservoir is reached. The safe flow rate for the arterial pump **31** at a given venous reservoir level is based on determining the current volume in venous reservoir **106**, and determining the time it would take to safely stop the arterial pump (i.e., how fast the arterial pump **31** can be stopped without emptying the venous reservoir) and determining the maximum operable flow rate where air would be prevented from entering the venous reservoir outlet tubing **110** due to vortexing or air entrainment. From the venous reservoir level, the time required to safely stop the arterial pump, and the maximum operable flow rate for a given level, the safe arterial pump flow rate for a given venous reservoir level can be determined.

[0413] The advantage of using this low level slow down technique is that the arterial pump flow rate is reduced depending upon the reservoir level and there are no abrupt stops and starts of the arterial pump. This smoother control helps improve safety with less chance of entraining air into the venous reservoir outlet tubing **110**.

[0414] Existing systems that do not have an available continuous level sensor cannot provide an equivalent form of pump slow down at low reservoir levels. A discreet single level sensor, used on some perfusion systems, can only provide a pump shut down at that level, with the possibility of reverting to some sort of oscillation of the pump around that level.

[0415] Alternatively, a system using two discreet level sensors could be used to provide a form of level control to maintain level between the locations of these two sensors. The control point is then fixed and no advanced slow down of the pump is possible using this configuration as described above but the arterial pump flow could be increased or reduced to keep the venous reservoir level essentially between the two discrete level sensors.

[0416] 18. Auto Arterial Line Clamp With Arterial Pump Stop

[0417] The automatic arterial line clamp with arterial pump stop procedure, initiated and/or enabled by contacting a graphic button (not shown) on user interface **50** will result in the automatic open or close arterial line clamp **92** if arterial pump **31** is started or stopped. As will be appreciated, the automatic line clamp procedure will be controlled in accordance with predetermined protocols stored in memory, and will entail automated steps.

[0418] This protocol may automatically close the arterial line clamp **92** in arterial line **122** when arterial pump **31** is stopped. This prevents draining the patient through the under occluded pump or possibly drawing air through the cannula purse strings if arterial pump **31** is stopped. Conversely, arterial line clamp **92** in arterial line **122** may open when arterial pump **31** is started.

[0419] 19. Auto Venous Line Clamp With Arterial Pump Stop

[0420] The automatic venous line clamp with arterial pump stop procedure, initiated and/or enabled by contacting a graphic button (not shown) on user interface **50** will result in the automatic open or close of venous line clamp **46** if arterial pump **31** is started or stopped. As will be appreciated, the automatic venous line clamp procedure will be controlled in accordance with predetermined protocols stored in memory, and will entail automated steps.

[0421] This protocol may automatically close venous line clamp **46** in venous line **104** when arterial pump **31** is stopped. This prevents exsanguination of the patient or overflowing the venous reservoir **106** if arterial pump **31** was stopped and venous line clamp **46** was left open. Conversely, venous line clamp **46** in venous line **104** may open when arterial pump **31** is started.

[0422] 20. Automatic Cardioplegia Delivery

[0423] The automatic cardioplegia delivery procedures herein described below, initiated and/or enabled by contacting graphic buttons (not shown) on user interface **50** will

result in the automatic control of cardioplegia circuit pumps and valves to facilitate delivery of cardioplegia delivery solutions. As will be appreciated, the automatic cardioplegia delivery procedures will be controlled in accordance with predetermined protocols stored in memory, and will entail automated steps. The user would select the cardioplegia delivery parameters by contacting graphic buttons (not shown) and/or adjusting knob **52** on user interface **50**.

[0424] In one automatic cardioplegia delivery procedure, the cardioplegia patient valve **96** and pre-selected crystalloid solution valve **99** can be automatically opened when delivery begins (i.e., when cardioplegia pumps **35** and or **36** are operated) and both the cardioplegia patient valve **96** and the pre-selected crystalloid solution valve **99** can be automatically closed when delivery stops (i.e., when cardioplegia pumps **35** and **36** are stopped).

[0425] In another cardioplegia automated feature, the user can pre-select different ratios for each of the cardioplegia crystalloid bags **136**. During cardioplegia delivery, control unit **10** will automatically invoke the pre-selected ratio for the respective crystalloid bag **136** selected for delivery to the patient.

[0426] Additionally, cardioplegia may be automatically delivered to the patient by either volume delivery (i.e., where a pre-selected bolus volume is delivered to the patient and when the pre-selected volume is delivered, cardioplegia delivery is terminated) or time delivery (i.e., where a cardioplegia bolus is delivered for a pre-selected amount of time and at the end of the pre-selected time, cardioplegia delivery is terminated) or cardioplegia may be delivered manually where the user manually starts cardioplegia until a volume or time has expired and whereby the user manually terminates cardioplegia delivery.

[0427] Additionally, cardioplegia crystalloid valves **99** can be alternately opened and closed while operating crystalloid pump **36** to allow variable concentration, fixed dilution delivery. The first crystalloid valve **99** is opened to draw in a specific volume of crystalloid solution containing a first set of constituent ingredients. Then the second valve **99** is opened to draw in a second specific volume of crystalloid solution second set of constituent ingredients. Typically, the two crystalloid solutions contain one or more different constituent ingredients whereby the mixing of the two crystalloid solutions at the pre selected proportions will yield the desired concentrations for cardioplegia delivery. The proportion of the volumes drawn from each crystalloid bag **136** determines the resultant crystalloid constituent concentration(s).

[0428] 21. Vacuum Assisted Venous Drainage (VAVD) Feedback/Control

[0429] During vacuum assisted venous drainage the vacuum is used to augment the venous return from the patient to ensure there is adequate flow from the patient to maintain the patient on bypass. When flow rates are reduced during the procedure while moving or filling the heart, at the end of the procedure, or any other reason, the vacuum may not be necessary to maintain flow and may create unsafe vacuum levels on circuit components which may cause air to enter the patient circuits.

[0430] The automatic vacuum assisted venous drainage (VAVD) feedback/control procedure, initiated and/or

enabled by contacting a graphic button (not shown) on user interface **50** will result in the automatic control of the venous reservoir vacuum pump or pressure regulator to prevent adverse effects of vacuum on various circuit components. As will be appreciated, the automatic vacuum assisted venous drainage (VAVD) feedback/control procedure will be controlled in accordance with predetermined protocols stored in memory, and will entail automated steps.

[0431] To prevent the possibility of negative effects from the vacuum, such as creating a negative pressure acting on the oxygenator membrane and drawing air across membrane into the blood lines, the vacuum can be reduced or stopped through control of a vacuum regulator (not shown) or vacuum pump (not shown) as the arterial pump **31** flow is reduced. Once the system detects the arterial pump **31** is slowing down, the vacuum can be reduced to maintain the level in the reservoir. This control method is similar to venous reservoir level control with vacuum as previously described herein.

[0432] Additionally, if arterial pump **31** is stopped the venous reservoir vacuum can be turned off to ensure negative pressure is not applied to the oxygenator or other circuit elements that may not operate properly under negative pressure. In addition to turning the vacuum off control unit **10** can also vent the venous reservoir to atmosphere to quickly relieve the vacuum in the venous reservoir through the operation of a vacuum regulator or valve (not shown).

[0433] Additionally, if positive pressure is created in the venous reservoir for example due to a malfunction of a passive pressure relief valve, the positive pressure can be automatically released by the vacuum regulator or valve (not shown) to prevent pressure build up inside the venous reservoir as the pressure exceeds a predetermined value.

[0434] 22. Automatic Hemoconcentration

[0435] The automatic hemconcentration procedures herein described below, initiated and/or enabled by contacting graphic buttons (not shown) on user interface **50** will result in the automatic control of hemoconcentrator pumps and valves to facilitate hemoconcentration. As will be appreciated, the automatic hemoconcentration delivery procedures will be controlled in accordance with predetermined protocols stored in memory, and will entail automated steps. The user would select the hemoconcentration parameters by contacting graphic buttons (not shown) and/or adjusting knob **52** on user interface **50**.

[0436] A two pump hemoconcentration system as described previously with respect to **FIG. 3B** uses a blood inflow pump **37** to the hemoconcentrator and a blood outflow pump **38** from the hemoconcentrator. It has a pressure monitor **86** on the hemoconcentrator blood inlet. The pressure sensor monitors the inlet pressure to ensure the pressure does not exceed a predetermined value where an alarm would occur on user interface **50** and/or both the inflow and outflow pumps could be slowed or stopped. There is also a valve **39** on the waste line which is closed during a portion of the priming sequence to prevent the prime solution from being passed through the hemoconcentrator and later opened to allow priming across the hemoconcentrator membrane or the valve could be used to provide a restriction on the hemoconcentrator effluent line to reduce effluent flow. Effluent rate and volume could be

precisely controlled and determined by controlling the inflow and outflow pump flow rates. The inflow pump flow rate would be greater than the outflow pump flow rate to ensure air is not drawn into the hemoconcentrator circuit across the hemoconcentrator membrane. The effluent rate or ultrafiltrate rate equals the difference between inflow and outflow blood pump rates. The control unit **10** could automatically operate both pumps at respective flow rates to deliver a user selected effluent rate or a user selected effluent volume in a user selected period of time. A scale could be added on the ultrafiltrate waste bag to weigh the effluent to determine the effluent volume.

[0437] Alternatively, the outflow pump could be replaced with a variable restrictor valve (not shown) on the blood out flow line from the hemoconcentrator to change the transmembrane pressure (TMP) which is the driving force of the effluent across the hemoconcentrator membrane. Restricting the valve would increase TMP, subsequently increasing effluent rate and opening the valve would decrease TMP, subsequently decreasing effluent rate.

[0438] Additionally, a hematocrit sensor (not shown) could be added in the circuit to measure the hematocrit at the outlet of the hemoconcentrator. The control unit **10** could use the outlet hematocrit information and the inlet hematocrit information as measured at hematocrit sensor **85** or only the hemoconcentrator outlet hematocrit to feedback to and automatically adjust the hemoconcentrator inlet and outlet flow rate to yield a user selected hematocrit of the blood exiting the hemoconcentrator.

[0439] 23. Correct Pump Load and Circuit Test

[0440] This is a series of automatic tests performed by control unit **10** in conjunction with disposable assembly **100** to determine if the pump headers are loaded properly, if the suction, vent and cardioplegia pumps are fully occluded, and if the arterial pump is overoccluded or underoccluded.

[0441] The automatic pump load and circuit test procedures herein described below, may be automatically initiated during or after disposable load and/or priming will result in the automatic operation of any pump or valve to test the disposable assembly for proper loading and or function. As will be appreciated, the automatic pump load and circuit test procedures will be controlled in accordance with predetermined protocols stored in memory, and will entail automated steps. The user would select the user settable pump load and circuit test parameters by contacting graphic buttons (not shown) and/or adjusting knob **52** on user interface **50**.

[0442] After loading disposable assembly **100** on control unit **10** the suction and vent pumps can be automatically operated to test for correct loading or for leaks in their respective circuits. The patient lines **170**, **172** and **186** of these circuits are sealed by connection to plugs or some other connector or connectors that seal the ends of lines **170**, **172**, and **186**. The sealing may occur during assembly of disposable assembly **100** or the lines could be clamped by the user during the test. The test is performed by operating the two suction pumps and vent pump at a predetermined or user selected speed or flow rate over a predetermined or user selected time period. As the pumps are operated a vacuum is generated in the suction and vent circuits and measured at pressure sensors **40**, **42**, and **44** until a predetermined pressure is reached where the respective pumps are stopped.

If a positive pressure is generated this indicates the pump tubing lines **178**, **180**, and **190** are probably loaded incorrectly (i.e., reversed) and an alarm occurs advising the user of the condition and any appropriate checks or corrective actions that should occur. If the predetermined pressure cannot be reached during the predetermined test time period this indicates a leak exists in the circuit and an alarm occurs advising the user of the test failure which may include advisory messages in checking for the leak or resolution of the problem. If the predetermined pressure is reached the pumps are stopped and a pressure decay test is performed which monitors the pressure at sensors **40**, **42**, and **44** and if a predetermined pressure loss over a predetermined time occurs a leak may exist in the circuit and an alarm occurs advising the user of the test failure and any appropriate checks or corrective actions that should occur. If the pressure at sensors **40**, **42**, and **44** reach the predetermined pressure limit and no significant pressure decay occurs, the circuit is not leaking, the pump tubing has been loaded correctly and the pump is fully occlusive on the pump tubing.

[0443] A similar test is performed on the cardioplegia circuit. For the cardioplegia circuit the cardioplegia patient valve **96** is closed and the pumps (**35**, **36**) are operated at a predetermined flow one pump at a time which creates a positive pressure in the circuit to a predetermined pressure as measured at pressure sensor **18**. If the predetermined pressure cannot be reached during the predetermined test time period this indicates a leak exists in the circuit and an alarm occurs advising the user of the test failure which may include advisory messages in checking for the leak or resolution of the problem. If the predetermined pressure is reached the pumps are stopped and a pressure decay test is performed which monitors the pressure at sensor **18** and if a predetermined pressure loss over a predetermined time occurs a leak may exist in the circuit and an alarm occurs advising the user of the test failure and any appropriate checks or corrective actions that should occur. If the pressure at **18** reaches the predetermined pressure limit and no significant pressure decay occurs, the circuit is not leaking, the pump tubing has been loaded correctly and the pump is fully occlusive on the pump tubing. This test is repeated for the second cardioplegia pump. The test is performed one cardioplegia pump at a time because the two pumps share the same outlet connection which if the two pumps are operated simultaneously they may mask a small leak.

[0444] The arterial-venous circuit (A-V circuit) could be checked in a similar manner as herein described once the arterial circuit has been primed. The circuit requires priming because air alone would not hold pressure since the pressure would leak across the oxygenator membrane. The test would be conducted in a similar manner as described herein with similar alarm messages.

[0445] Alternatively, a pressure sensor (not shown) could be added to the A-V circuit on the outlet of the arterial pump **31** between the arterial pump and the oxygenator **112** and a valve (not shown) could be added and positioned downstream of the pressure sensor just described. Using this pressure sensor and valve, a similar circuit pressure test as previously described herein for the cardioplegia pumps could be performed to check for circuit leaks, correct loading of the tubing line and pump occlusion in the A-V circuit.

[0446] After auto prime, the system may be checked for leaks by closing various valves, and operating various pumps in various combinations and monitoring respective pressures and pressure decay rates and providing alarms advising the user of circuit or equipment problems if the predetermined pressure limits are not reached or the pressure decay rates exceeded.

[0447] Additionally, by pressurizing the priming solution in the oxygenator to a predetermined value, leaks in the membrane can be detected with the liquid leak detector 366 shown on FIG. 26 as fluid would transverse a leaky oxygenator membrane at a predetermined pressure.

[0448] 24. Arterial Pump Occlusion Setting Assist

[0449] The automatic pump occlusion setting assist procedures herein described below, initiated and/or enabled by contacting the graphic "check occlusion" button on user interface 50 will result in the automatic control of arterial pump 31 and valves 92, 405 and 406 while monitoring pressure at pressure sensor 14 to aid in setting the arterial pump occlusion. As will be appreciated, the automatic pump occlusion setting assist procedures will be controlled in accordance with predetermined protocols stored in memory, and will entail automated steps. The user would select the user settable parameters by contacting graphic buttons (not shown) and/or adjusting knob 52 on user interface 50. The occlusion check normally occurs after priming but could occur after loading disposable assembly 100 and before prime.

[0450] After initiation of the automatic pump occlusion setting assist, arterial patient line valve 92, and purge valves 405, 406 are closed and arterial pump 31 is operated at a predetermined speed for a predetermine time. If the arterial pump outlet pressure as measured at pressure sensor 14 exceeds a predetermined pressure value, the pump is stopped and purge valves 405 and/or 406 are opened to release the pressure and the occlusion is determined to be over occluded. The user is advised through user interface 50 of the overoccluded condition and the user is instructed to reduce the occlusion by a predetermined amount and to repeat the test by contacting the check occlusion button (#) on user interface 50. If the predetermined pressure value is not reached, the average pressure is calculated. If the average pressure is greater than a second predetermined pressure value, the user is instructed to reduce the occlusion by a predetermined amount and to repeat the test by contacting the check occlusion button on user interface 50. If the average pressure is less than a third predetermined pressure value, the user is instructed to increase the occlusion by a predetermined amount. If the average pressure is between the second and third pressure values, the occlusion setting is determined to be acceptable and the user is advised of that on user interface 50. The occlusion test is repeated until the pressure is in the predetermined acceptable range or the user ends the test.

[0451] A polynomial is used to determine the occlusion adjustment amount for both reducing or increasing occlusion for an over pressure condition or under pressure condition respectively.

[0452] Alternatively, a method of measuring occlusion is to close the arterial line valve 92 and the purge valves 405 and 406, then operate arterial pump 31 until a predetermined

pressure has been reached. The arterial pump is then stopped and the pressure decay (i.e., pressure drop over a period of time) is determined by recording the measured pressure at pressure sensor 14 at predetermined time intervals. A decay rate of a predetermined range of values would result in an acceptable occlusion. A decay rate exceeding the predetermined decay rate range of values would indicate an underocclusion setting and the user would be instructed to increase occlusion as described herein above. A decay rate less than the predetermined decay rate range of values would indicate an over occlusion setting and the user would be instructed to decrease occlusion as described herein above.

[0453] 25. Arterial Pump Occlusion Setting Methods Using the Cardioplegia Blood Pump.

[0454] The automatic pump occlusion setting assist procedures herein described below, initiated and/or enabled by contacting a graphic "check occlusion" button on user interface 50 will result in the automatic control of cardioplegia blood pump 34 and valves 92, 405 and 406 while monitoring pressure at pressure sensor 14 to aid in setting the arterial pump occlusion. As will be appreciated, the automatic pump occlusion setting assist procedures will be controlled in accordance with predetermined protocols stored in memory, and will entail automated steps. The user would select the user settable parameters by contacting graphic buttons (not shown) and/or adjusting knob 52 on user interface 50. The occlusion check normally occurs after priming but could occur after loading disposable assembly 100 and before prime.

[0455] The cardioplegia blood pump 34 can be operated in reverse, pumping fluid backwards through the under-occluded arterial pump, while monitoring the arterial line pressure as measured at pressure sensor 14 and with arterial patient valve 92, purge valves 405 and 406 all closed. The flow rate and pressure generated would indicate the occlusion as in a similar manner as previously described herein.

[0456] Alternatively, the cardioplegia blood pump can be operated in the forward direction, with the arterial pump pumping at a predetermined RPM and the arterial outlet line clamped. The speed of the cardioplegia blood pump can be varied to maintain a constant pressure in the arterial line as measured at pressure sensor 14. The difference between the predicted arterial pump flow at full occlusion and the cardioplegia pump flow rate would be the leakage rate due to under-occlusion. (A positive pressure must be maintained to prevent air passing across the oxygenator membrane.)

[0457] The description provided above is strictly for exemplary purposes. Numerous modifications, extensions and adaptations of the present invention will be apparent to those skilled in the art upon consideration, and are intended to be within the scope of the present invention.

What is claimed is:

1. A disposable cartridge for use in an extracorporeal blood perfusion system having a cardiopulmonary circuit for receiving venous blood from a patient, oxygenating the blood and returning the oxygenated blood to the patient, a cardioplegia circuit for delivering a cardioplegia solution to the patient, and a suction circuit for withdrawing blood or fluids from the patient or surgical site, the perfusion system having a control unit for controlling the flow of fluids in one or more of the circuits, the disposable cartridge comprising:

- a housing defining a plurality of internal passageways, a first internal passageway being configured for connection to the cardiopulmonary circuit, a second internal passageway being configured for connection to the cardioplegia circuit and a third internal passageway being configured for connection to the suction circuit.
2. The disposable cartridge of claim 1 further comprising:
- a filter configured for filtering fluid flowing through at least one of the plurality of internal passageways.
3. The disposable cartridge of claim 1 further comprising:
- a bubble trap configured for removing bubbles from fluid in at least one of the plurality of internal passageways.
4. The disposable cartridge of claim 1 wherein the housing comprises a first rigid portion connected to a second flexible portion.
5. The disposable cartridge of claim 4 wherein the first portion comprises a translucent material configured to allow viewing of fluid in the internal passageways.
6. The disposable cartridge of claim 1 further comprising at least one valve interconnected to at least two of the

plurality of internal passageways, the valve being configured for selectively preventing fluid flow in at least one of the plurality of internal passageways.

7. The disposable cartridge of claim 1 wherein the housing defines a plurality of fluid inlet ports and outlet ports.

8. The disposable cartridge of claim 1 wherein the housing further defines an internal reservoir fluidly connected to at least one of the internal passageways.

9. The disposable cartridge of claim 1 further comprising a sample port configured for withdrawing a fluid sample from at least one of the plurality of internal passageways.

10. The disposable cartridge of claim 4 wherein the control unit of the perfusion system includes at least one fluid pressure sensor and wherein the disposable cartridge further includes at least one pressure sensing station connected to at least one of the plurality of internal passageways, the pressure sensing station being configured to interface with the pressure sensor on the control unit through the flexible portion of the housing.

* * * * *