



US010875673B2

(12) **United States Patent**
Manaresi et al.

(10) **Patent No.:** **US 10,875,673 B2**
(45) **Date of Patent:** **Dec. 29, 2020**

(54) **CALIBRATED COUPLING STATION FOR COMPONENTS OF CAPSULES AND APPARATUS FOR PREPARING SUCH CAPSULES**

(71) Applicant: **GIMA S.P.A.**, Zola Predosa (IT)

(72) Inventors: **Giorgio Manaresi**, Rome (IT); **Luca Benni**, Bologna (IT)

(73) Assignee: **GIMA S.P.A.**, Zola Predosa (IT)

(*) Notice: Subject to any disclaimer, the term of this patent is extended or adjusted under 35 U.S.C. 154(b) by 677 days.

(21) Appl. No.: **15/314,427**

(22) PCT Filed: **May 25, 2015**

(86) PCT No.: **PCT/IB2015/053867**

§ 371 (c)(1),
(2) Date: **Nov. 28, 2016**

(87) PCT Pub. No.: **WO2015/181705**

PCT Pub. Date: **Dec. 3, 2015**

(65) **Prior Publication Data**

US 2017/0096243 A1 Apr. 6, 2017

(30) **Foreign Application Priority Data**

May 28, 2014 (IT) BO2014A0314

(51) **Int. Cl.**
B65B 29/02 (2006.01)
B65B 51/14 (2006.01)
B65B 61/20 (2006.01)

(52) **U.S. Cl.**
CPC **B65B 29/02** (2013.01); **B65B 29/022** (2017.08); **B65B 51/14** (2013.01); **B65B 61/20** (2013.01)

(58) **Field of Classification Search**
CPC B65B 29/02; B65B 29/022; B65B 51/14
See application file for complete search history.

(56) **References Cited**

U.S. PATENT DOCUMENTS

3,385,025 A * 5/1968 Lemelson B65B 3/02
53/453
4,549,389 A 10/1985 Zichy
(Continued)

FOREIGN PATENT DOCUMENTS

EP 2093148 A1 8/2009
WO 2013064988 A1 5/2013
(Continued)

OTHER PUBLICATIONS

International Search Report dated Aug. 3, 2015 re: Application No. PCT/IB2015/053867; pp. 1-4; citing: EP 2 093 148 A1, WO 20141060838 A1, U.S. Pat. No. 4,549,389 A, US 2008/314256 A1, WO 2013/064988 A1 and WO 2013/189555 A1.
(Continued)

Primary Examiner — Christopher M Koehler

Assistant Examiner — Kyle A Cook

(74) *Attorney, Agent, or Firm* — Cantor Colburn LLP

(57) **ABSTRACT**

A calibrated coupling station for components of capsules includes an external body and a bag. A through seat for stably housing the external body supports the bag and is arranged on an articulated sector of a respective advancement component movable along a frame. At least one grip element is aligned with a predefined stop area of the at least one through seat and is movable from a raised configuration in which its terminal end rests on a bottom of the bag, in turn juxtaposed against an inner face of the base of the external body/The grip element is adapted to define an intermediate configuration for a calibrated positioning in which the terminal end, stably coupled to the bottom of the bag, is arranged at a predefined distance from the inner face of the base of the external body.

10 Claims, 12 Drawing Sheets

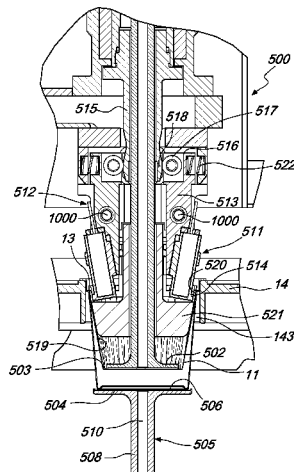

(56)

References Cited

U.S. PATENT DOCUMENTS

5,373,933 A * 12/1994 Planke B65G 21/2036
198/689.1
5,517,723 A * 5/1996 Sircy G02C 5/2281
16/228
2008/0314256 A1 12/2008 Smith
2009/0211713 A1* 8/2009 Binacchi B65B 61/065
156/423
2015/0246741 A1* 9/2015 Hansen B65B 29/02
426/112
2016/0214747 A1* 7/2016 Carisi B65B 29/02

FOREIGN PATENT DOCUMENTS

WO 2013189555 A1 12/2013
WO 2014060838 A1 4/2014

OTHER PUBLICATIONS

Written Opinion dated Aug. 3, 2015 re: Application No. PCT/
IB2015/053867; pp. 1-6; citing: EP 2 093 148 A1, WO 2014/060838
A1, U.S. 4,549,389 A and US 2008/314256 A1.

* cited by examiner

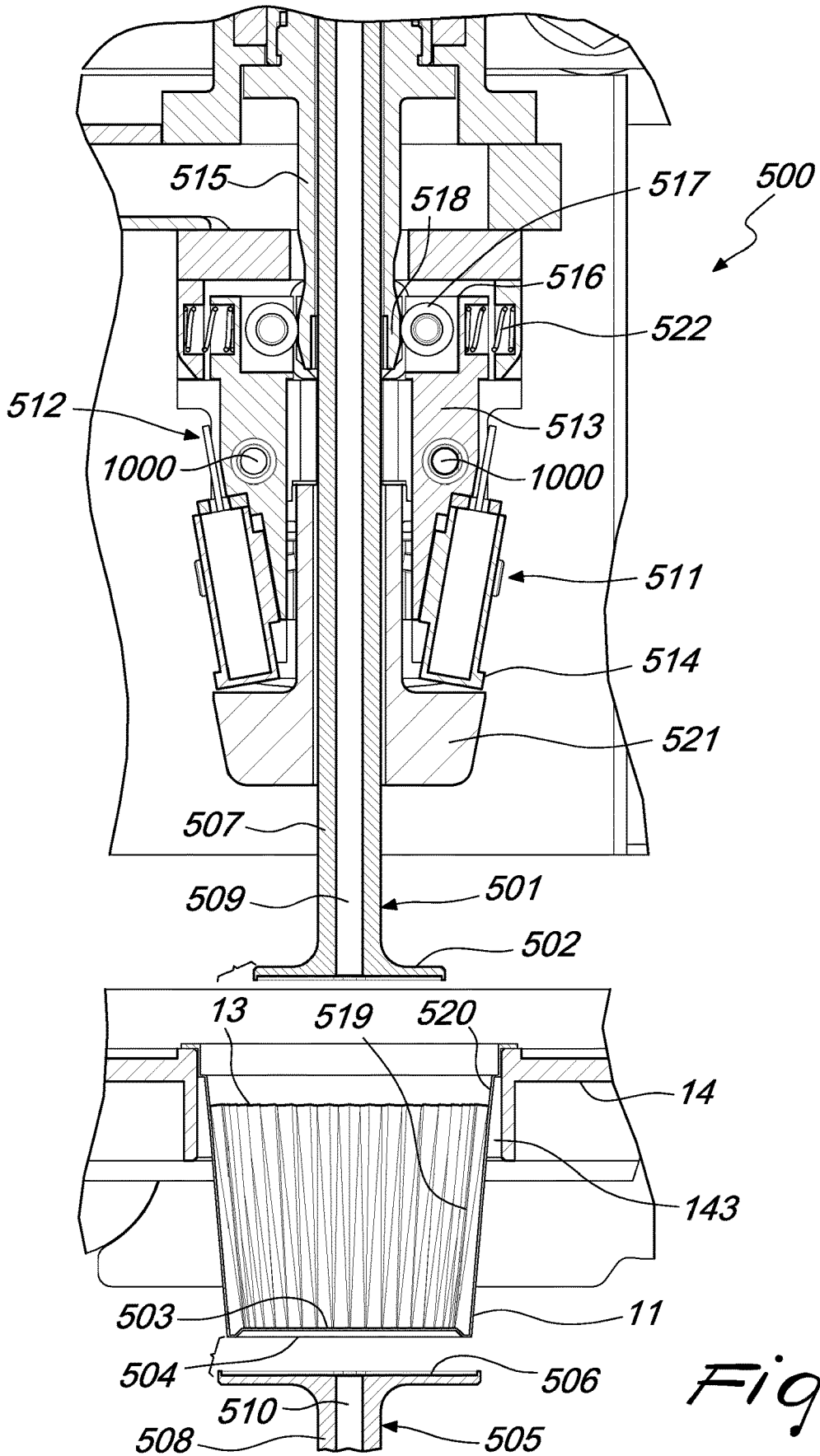

Fig. 1

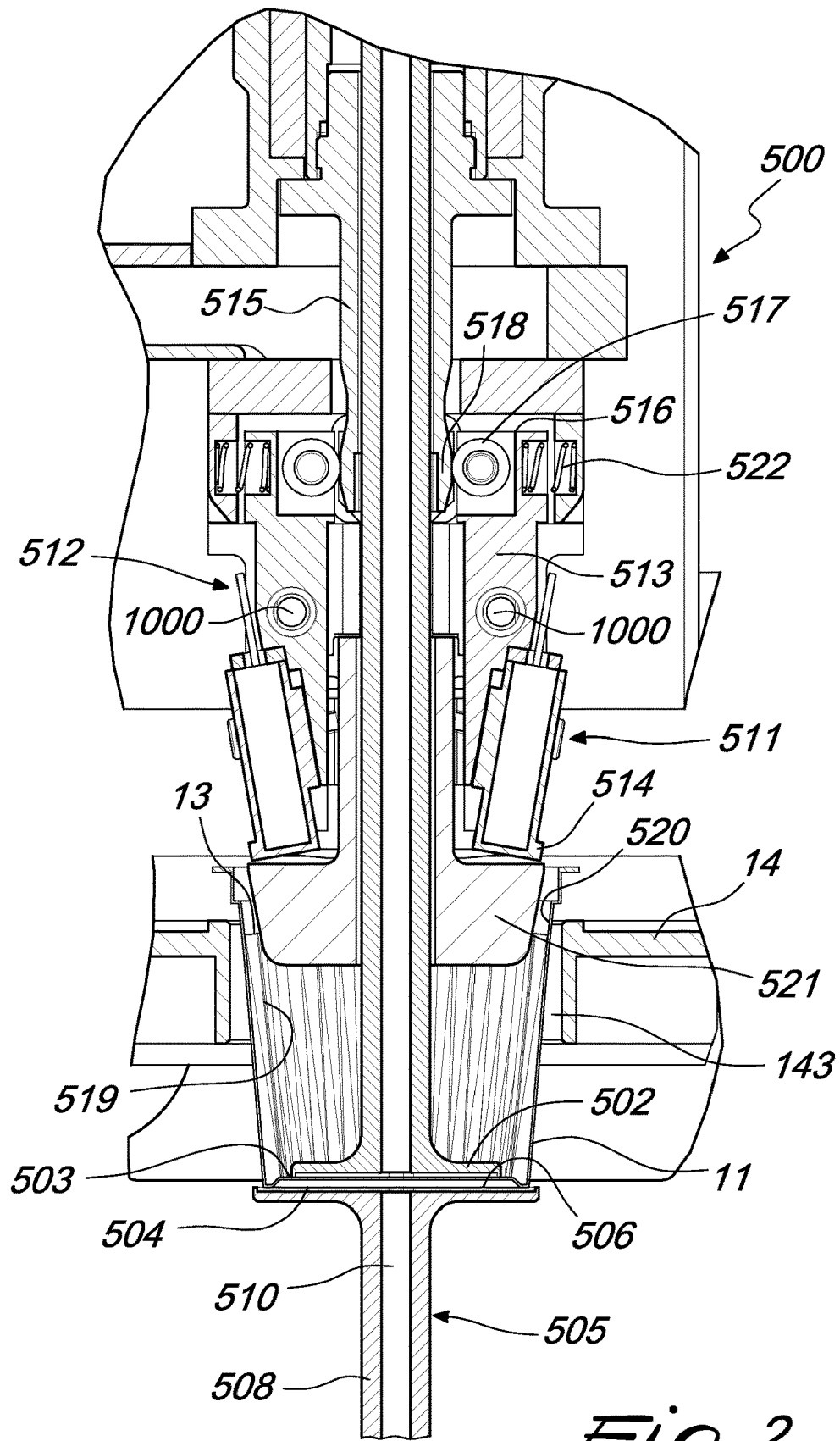

Fig. 2

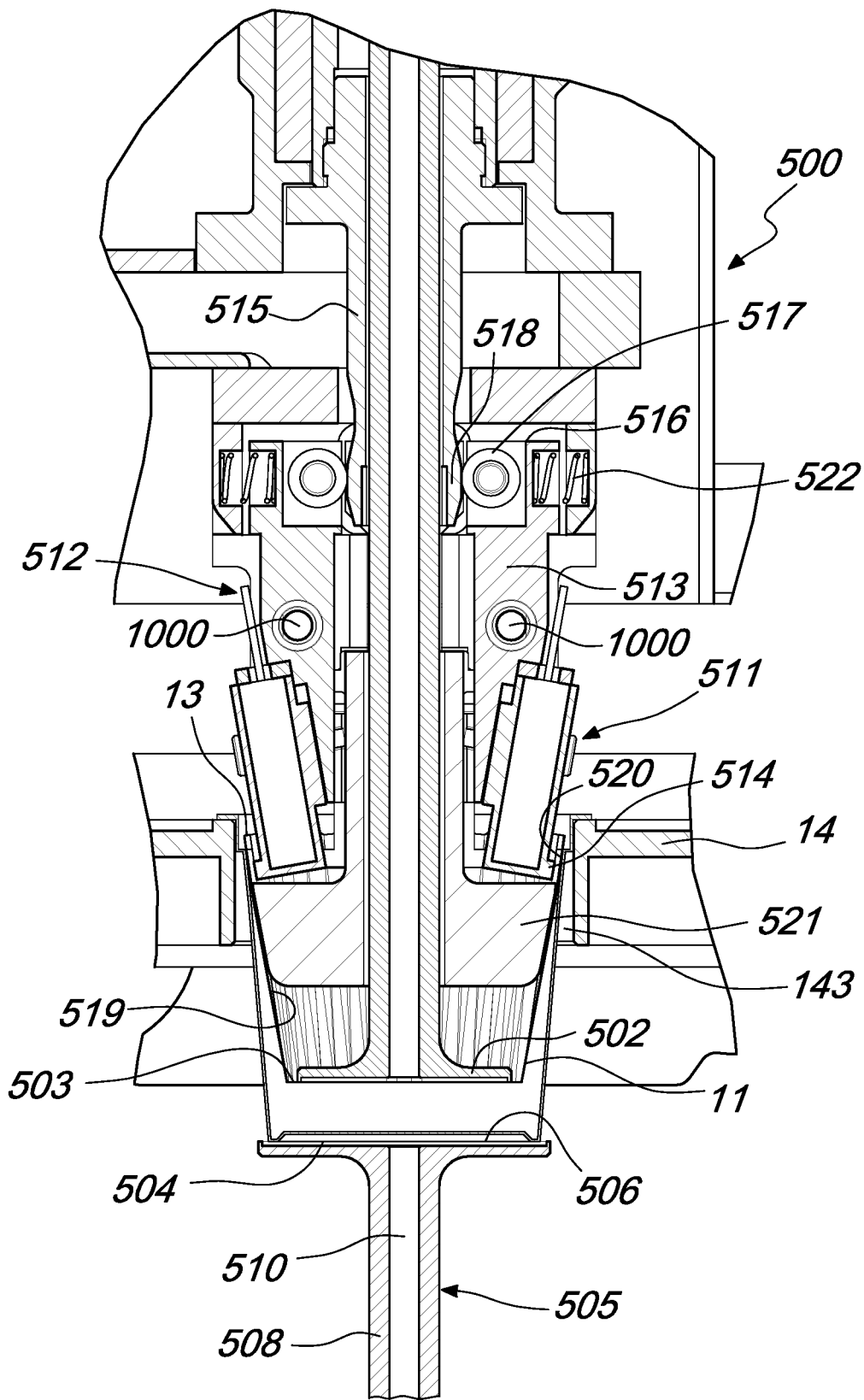

Fig. 3

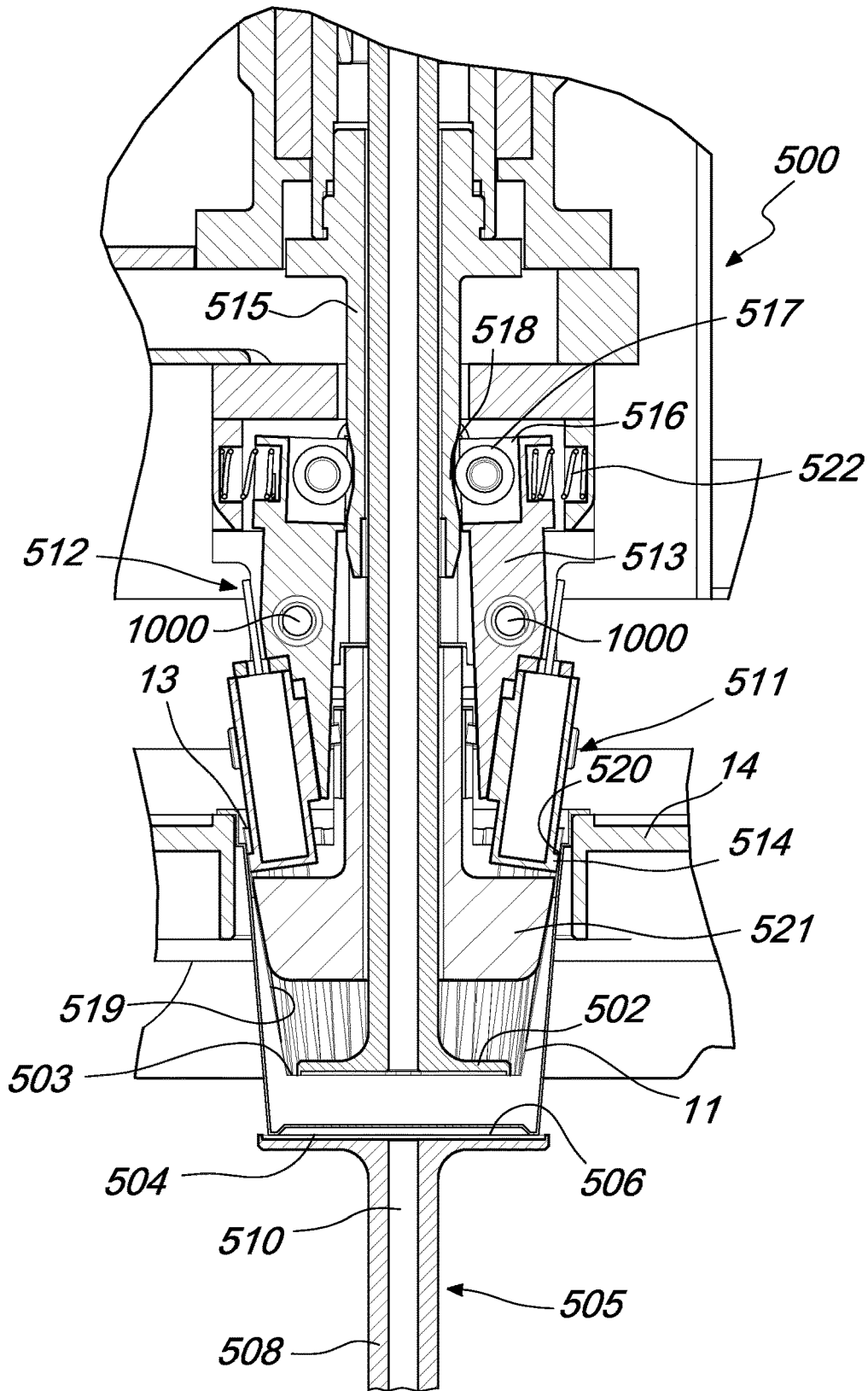

Fig. 4

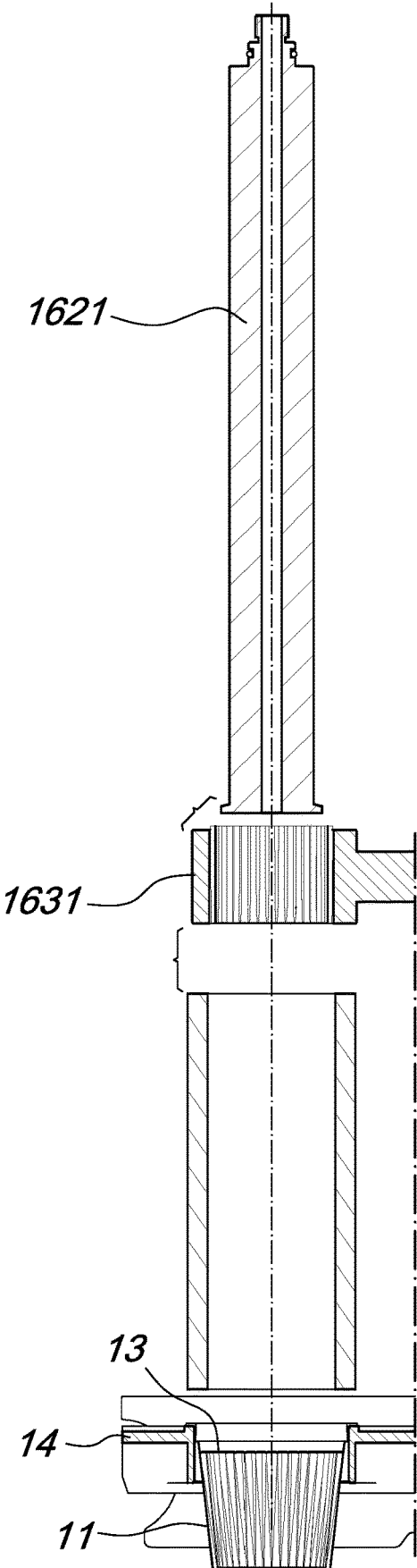

Fig. 5

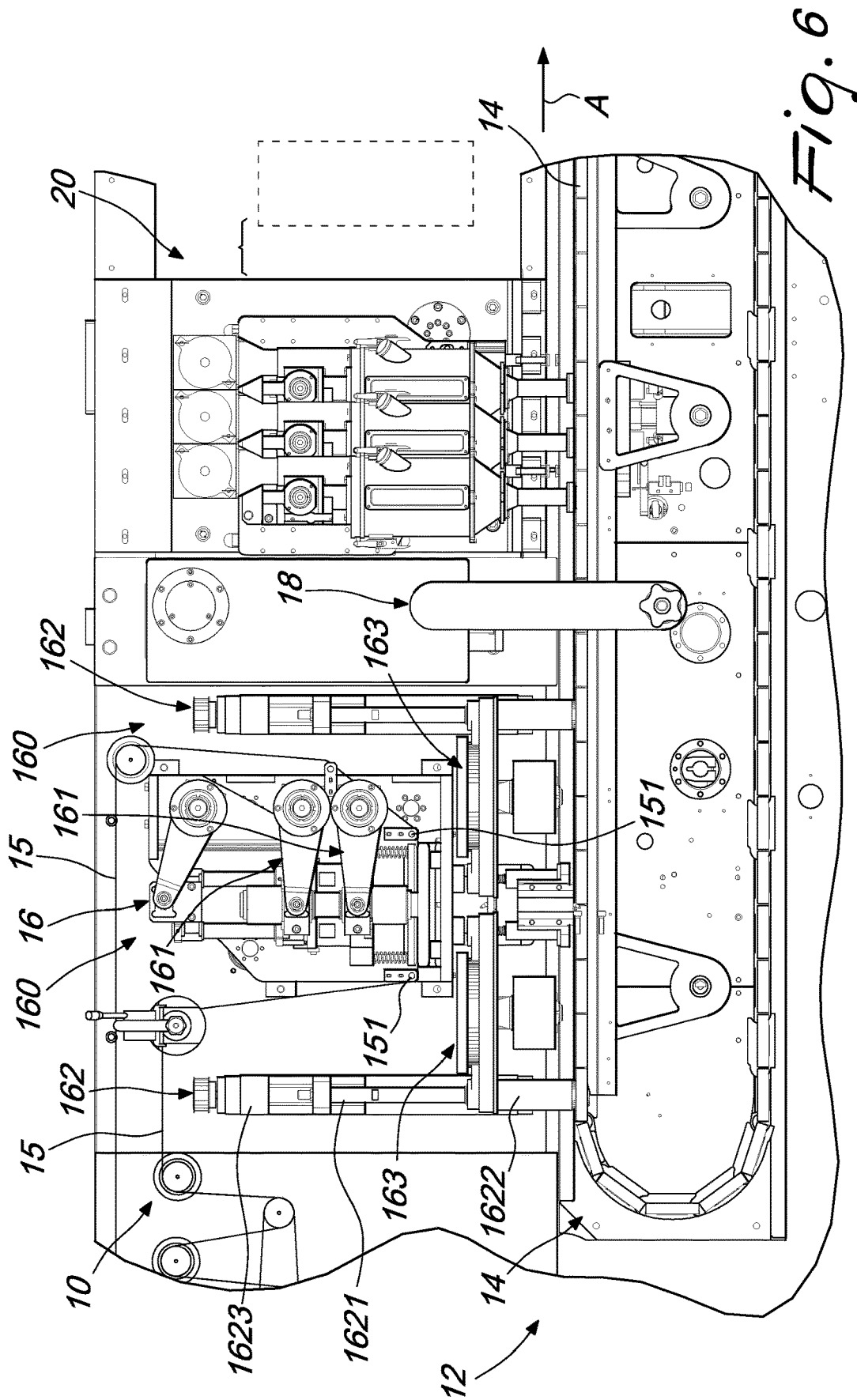

Fig. 6

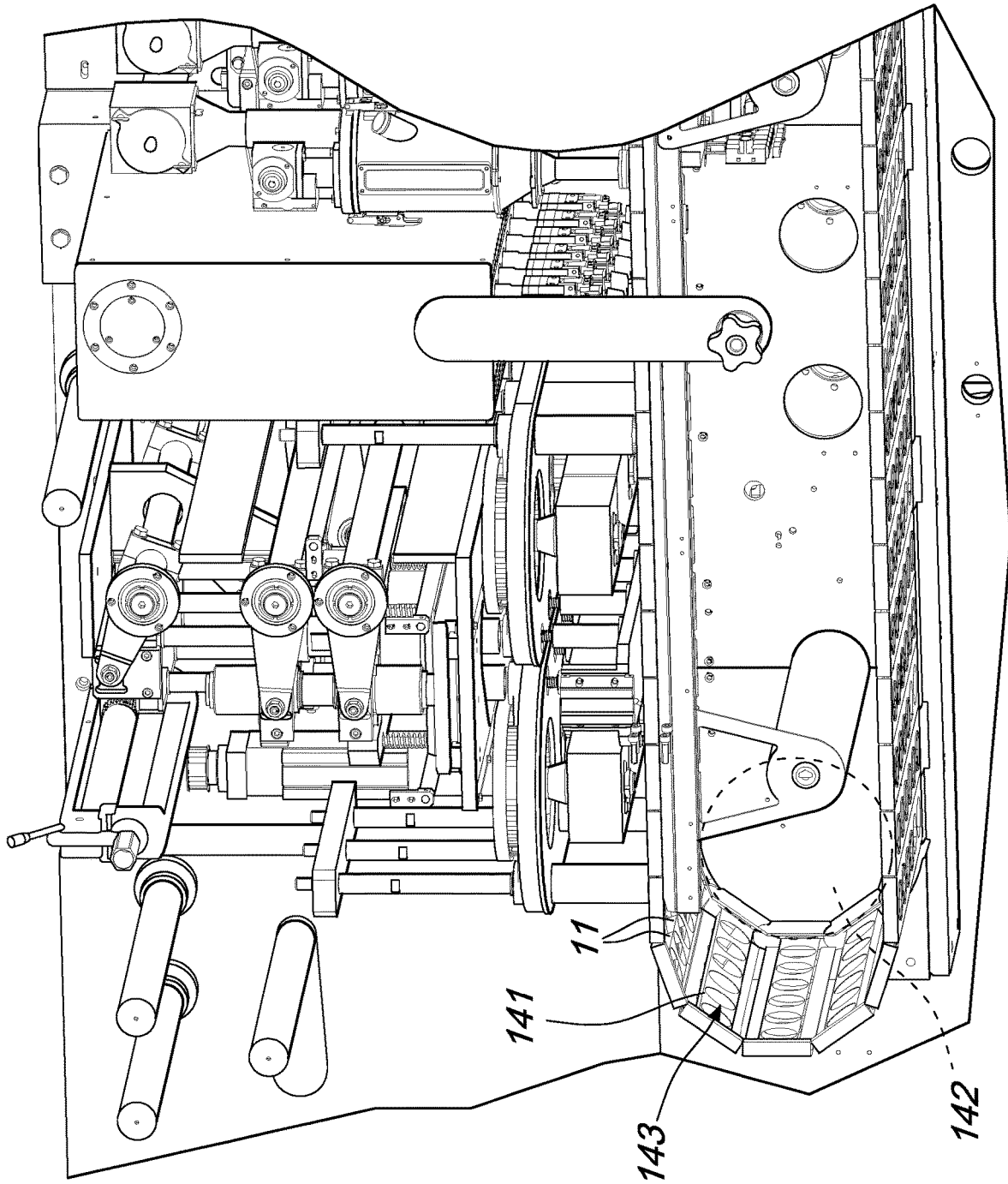

Fig. 7

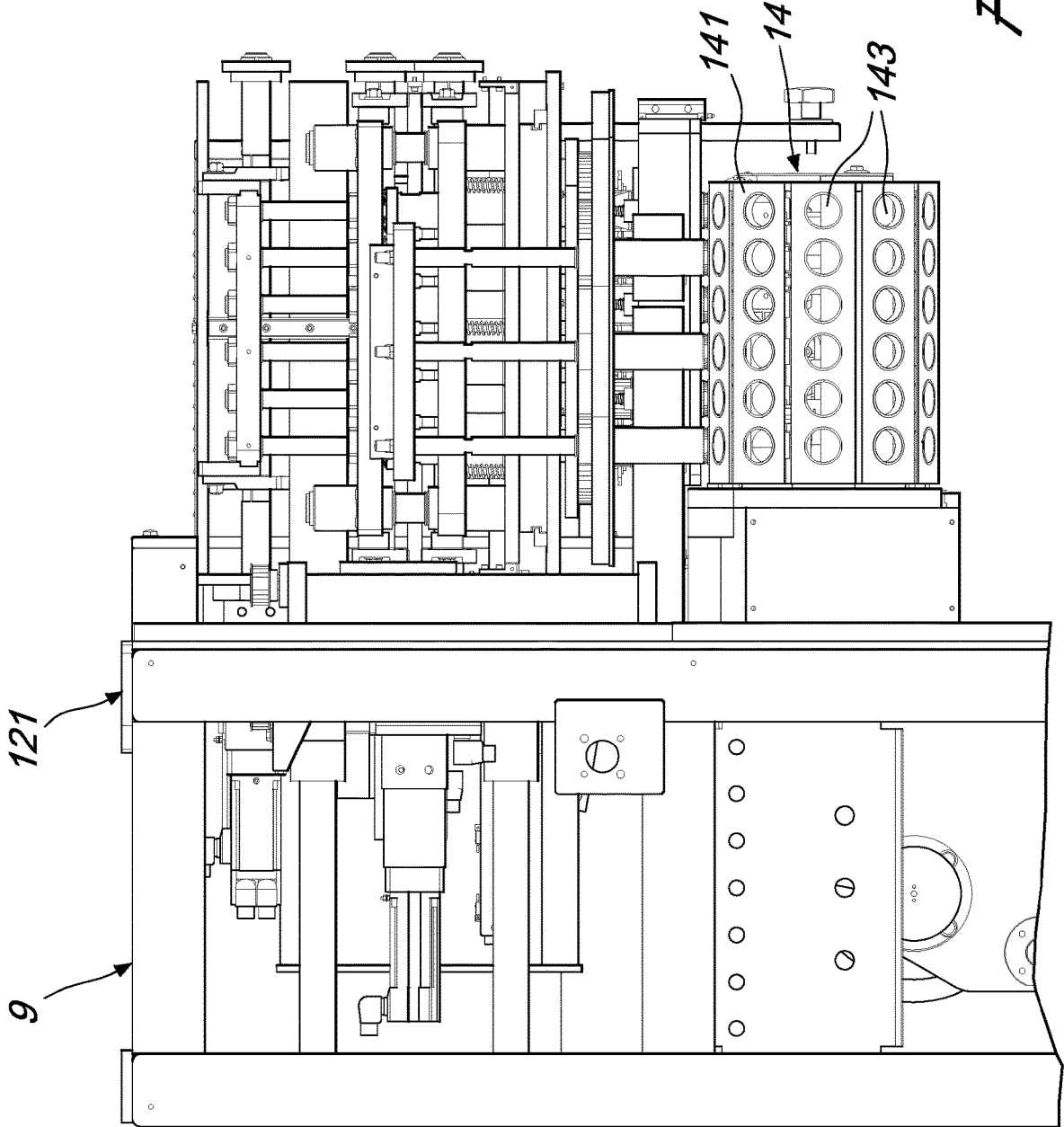

Fig. 8

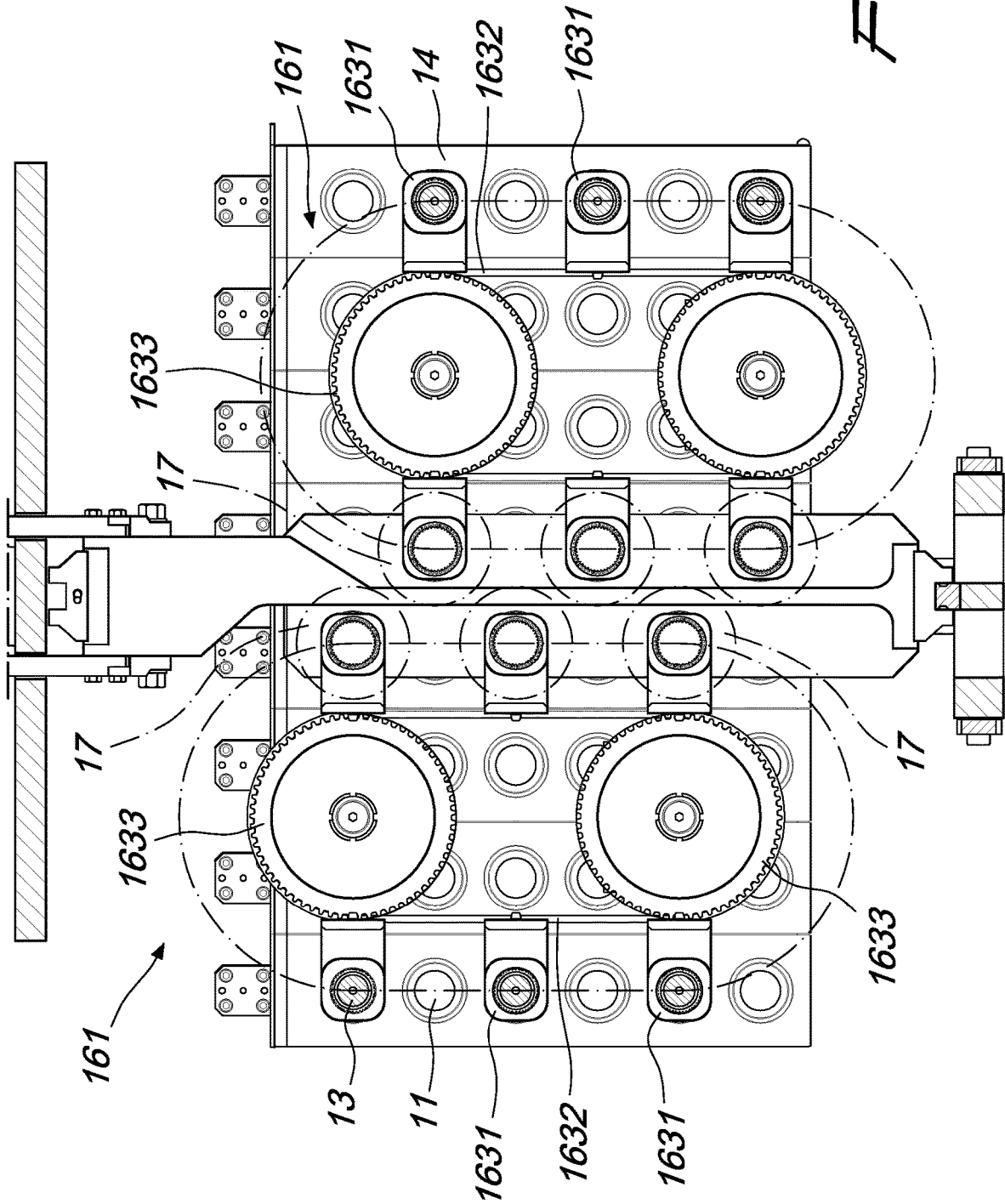

Fig. 9

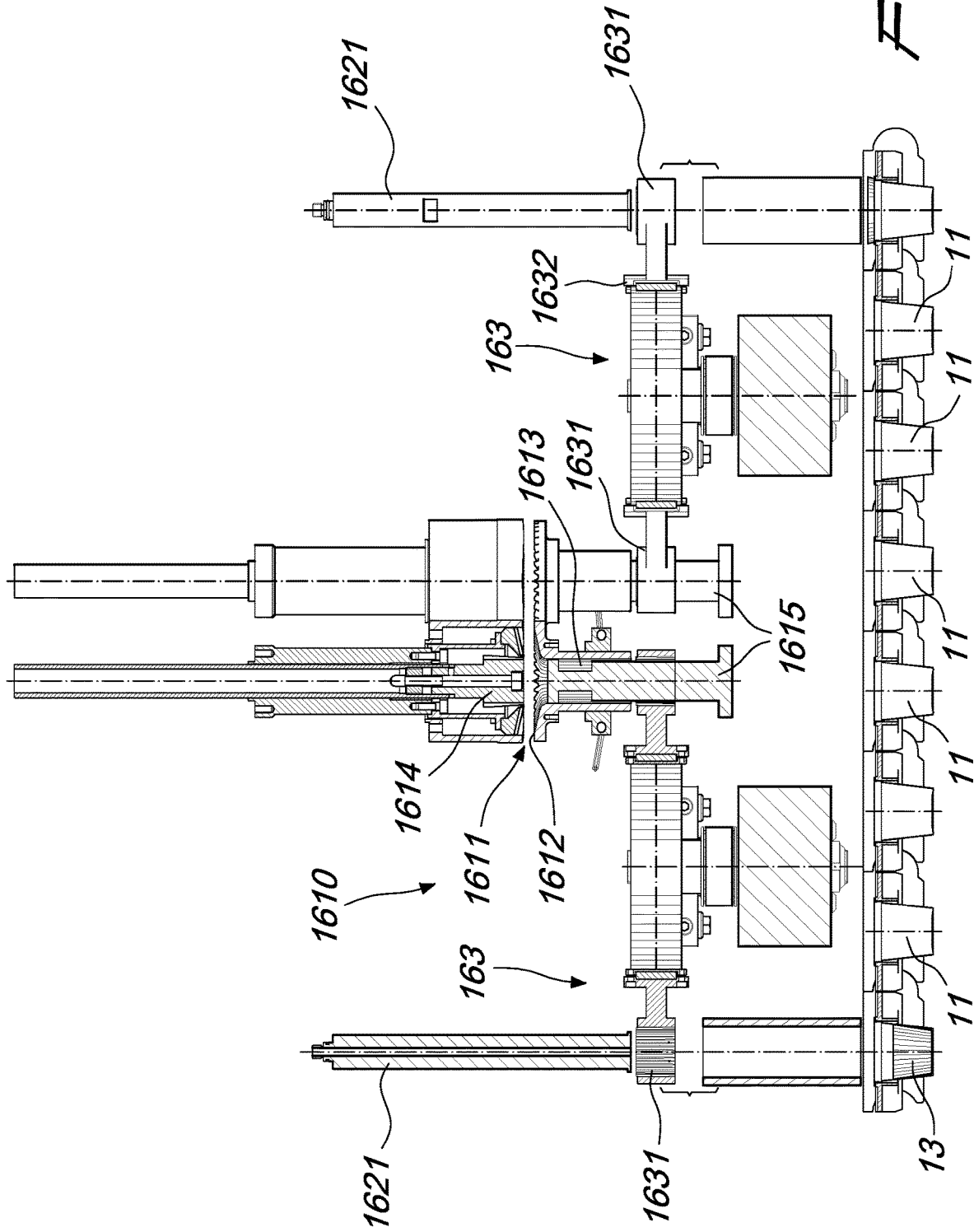

Fig. 10

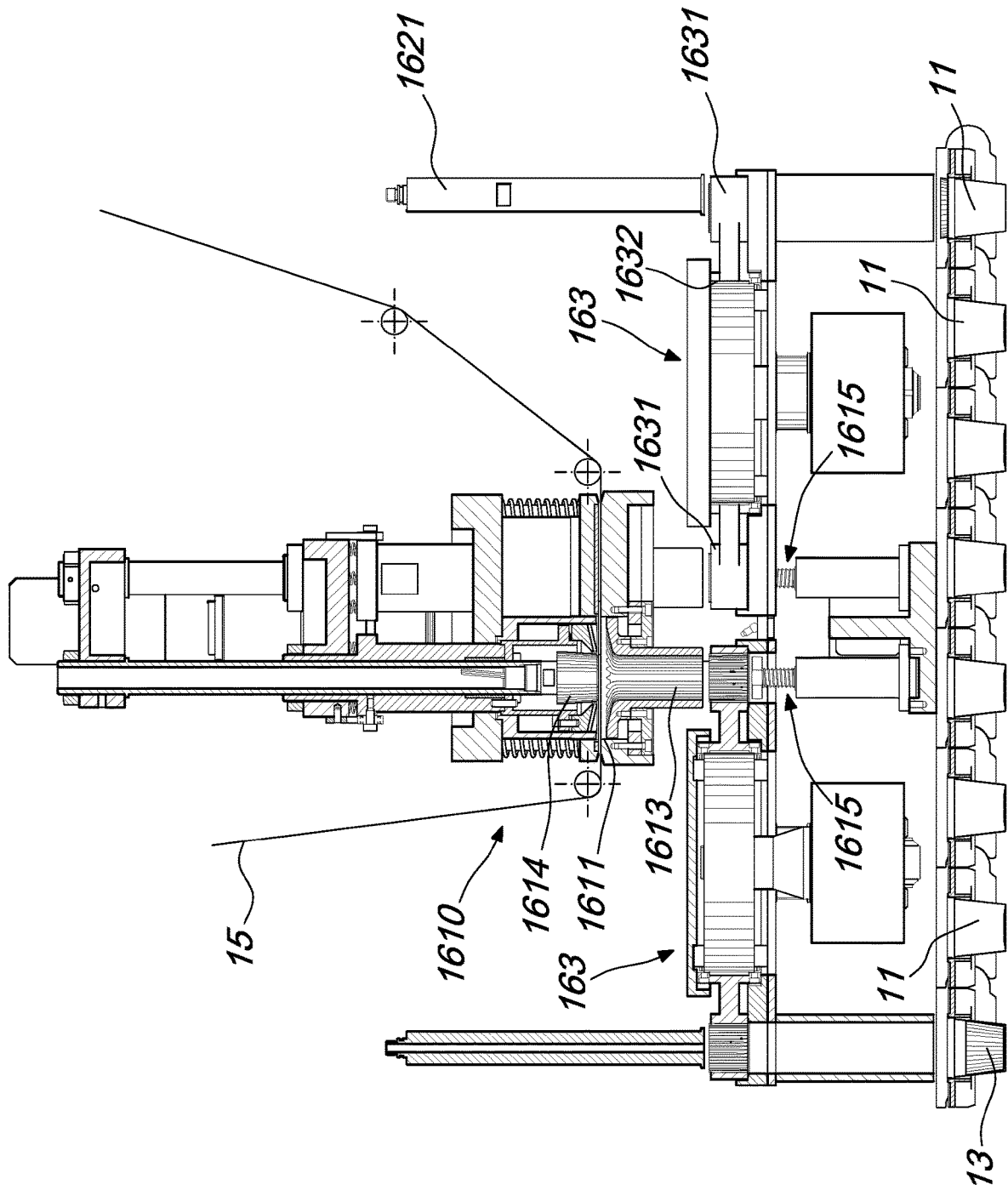

Fig. 11

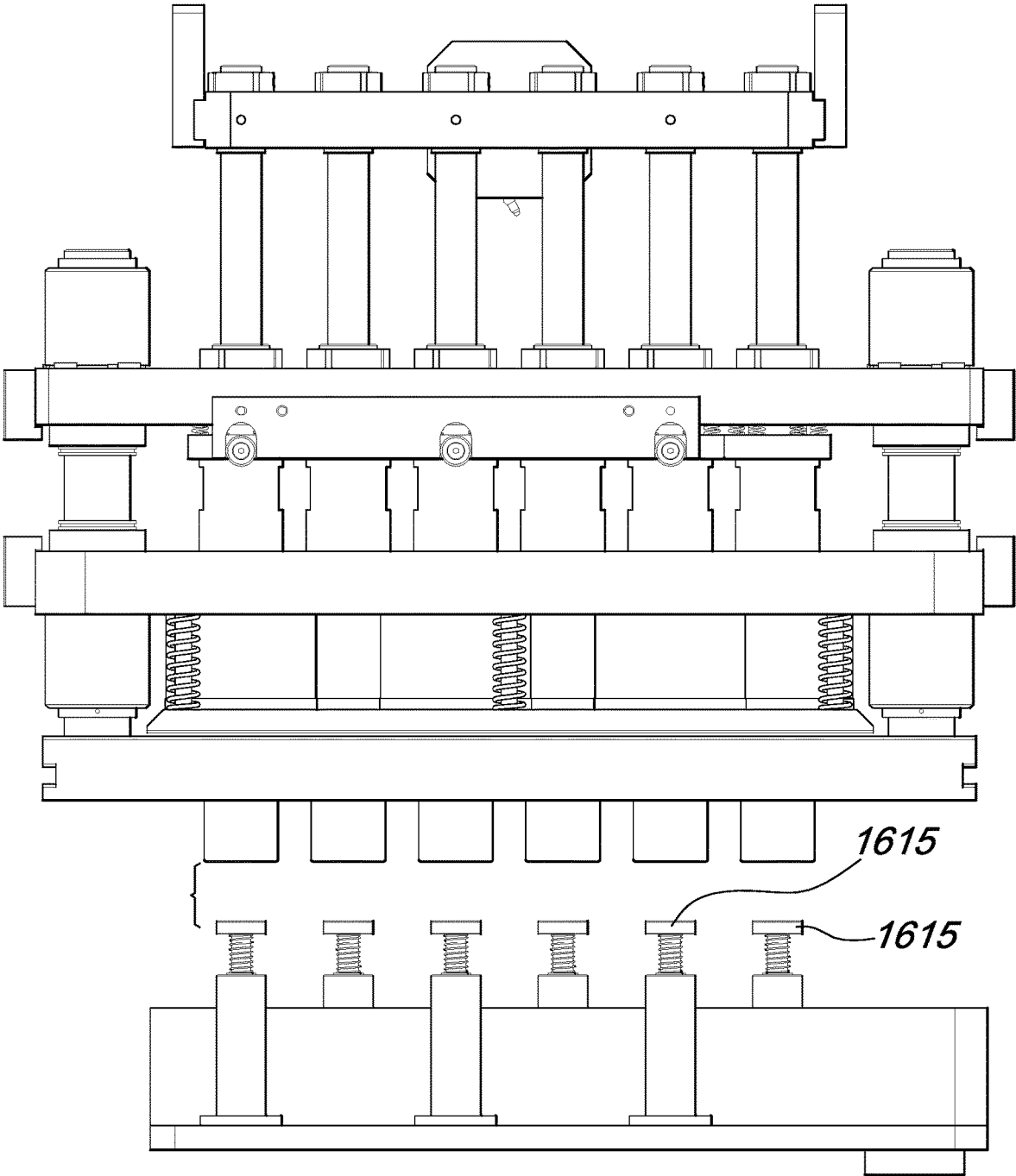

Fig. 12

**CALIBRATED COUPLING STATION FOR
COMPONENTS OF CAPSULES AND
APPARATUS FOR PREPARING SUCH
CAPSULES**

CROSS-REFERENCE TO RELATED
APPLICATIONS

This application is related to and claims the benefit of Italian Patent Application No. BO2014A000314, filed on May 28, 2014, the contents of which are herein incorporated by reference in their entirety.

TECHNICAL FIELD

The present disclosure relates to a calibrated coupling station for components of capsules and to an apparatus for preparing such capsules.

The capsules to which the present disclosure mainly relates are the ones used to obtain infusion or extraction beverages (such as for example coffee, tea and the like).

BACKGROUND

This type of capsule generally comprises a container made of non-permeable material (for example polymeric, metallic, composite laminates, multi-material layered materials and the like), provided with a base and an upper opening, within which a bag or filter is fixed which has a bottom and a side wall made of permeable material (for example filter paper, porous polymeric sheets, fabric sheets, non-woven fabric sheets, layered sheets and the like) within which a product (in the form of powder, granules and the like) to be subjected to infusion and/or extraction is accommodated: the container is usually surmounted by a closure flap that isolates the product from the environment.

The container is substantially shaped like a cup or vase or the like (having many geometric similarities with a frustum or a cylinder). The bag has a substantially frustum-like shape: according to a particularly widespread and appreciated constructive solution, the side wall has a pleating which makes its shape similar to a so-called cupcake liner.

The apparatuses intended for the preparation and the formation of the described capsules have stations at which the bag is coupled (generally by heat-sealing) to an inner lateral surface of the container.

Apparatuses of the known type substantially comprise a supporting frame for container advancement means and for means for the provision and insertion of the bag in the container. The provision and insertion means are of the compact type and comprise a first cutting unit (in which a circular blade cuts a portion of filtering material from a continuous ribbon) and a pusher piston (which conveys the portion of filtering material into a formation hopper, adapted to give said portion of filtering material the substantially frustum-like shape with pleated lateral surfaces, and then into the container, which is kept below the formation hopper on the container advancement means).

A problem that is felt in these known machines relates to the imperfect outcome of the frustum-like shape with pleated side walls of the bag, which entails subsequent problems in heat-sealing the bag to the container and the provision of packages of poor quality or to be discarded, with consequent economic loss and possible interruptions (machine downtime) in the preparation operations of the apparatus.

In particular, in these known apparatuses it is necessary to use corresponding and complex devices for placing the bag inside the container.

Moreover, these known machines use a device for providing and inserting the bag that is excessively complicated, is difficult to assemble, and is complicated to maintain and repair.

For some specific applications, the bag must be fixed to the container according to strict dimensional parameters. In particular, in the capsule (i.e., in the finished product provided by the preparation apparatus) the bottom of the bag must be at a preset distance, with reduced tolerance, from an inner surface of the base of the container.

However, apparatuses of the known type do not allow to define precisely the distance indicated above and therefore do not allow to maintain constant quality levels of the capsules being provided. It is specified that a capsule in which the indicated distance does not have the desired value might not allow a correct flow of infusion and/or extraction liquid or might cause a rupture of the bag at the bottom (due to nozzles and needles during infusion/extraction), with consequent leakage of product which would contaminate the beverage being provided.

SUMMARY

The aim of the present disclosure is to solve the problems described above, by devising a calibrated coupling station that allows to establish precisely the mutual position of the container and of the bottom of the bag.

Within this aim, the disclosure provides a calibrated coupling station for components of capsules that ensures a production with a provision quality that is constant over time.

The disclosure further provides an apparatus for preparing capsules that ensures the correct provision of the frustum-like shape with pleated side walls (a so-called "cupcake liner" shape) of the bag in order to avoid problems of incorrect heat-sealing of the bag to the shell/container, any reductions in the quantity of the packages of poor quality or to be discarded with a corresponding reduction of the consequent machine downtimes.

The disclosure also provides an apparatus for preparing capsules that does not require the use of complex and expensive devices for placing the bag inside the container.

The disclosure further provides an apparatus for preparing capsules that is adapted to provide and insert the bag in the container in a simple manner and does not require components that entail difficult assembly and complex maintenance and repair.

The present disclosure also provides a calibrated coupling station for capsule components and an apparatus for packaging said capsules that have a low cost, are relatively simple to provide in practice and are safe in application.

These features and advantages are achieved by providing a calibrated coupling station comprising an external body and a bag made of filter material, the station comprising a through seat for stably housing said external body that supports said bag, arranged on an articulated sector of respective advancement means movable along a frame, further comprising at least one grip element aligned with a predefined stop area of said through seat and comprising a terminal end, the grip element being movable, by means of a respective first actuation assembly, from a raised configuration in which the terminal end faces and is proximate to said through seat, said terminal end being arranged above said through seat, to a lowered configuration in which the

3

terminal end rests on a bottom of the bag, in turn juxtaposed against an inner face of a base of the external body, the grip element defining an intermediate configuration for calibrated positioning in which said terminal end, stably coupled to said bottom of said bag, is arranged at a predefined distance from the inner face of the base of the external body, said grip element, in said intermediate configuration for calibrated positioning of said bag with respect to said external body, being substantially aligned with a heat-sealing assembly to firmly couple said bag and said external body according to a mutual arrangement defined by said intermediate configuration.

These features and advantages are also achieved by means of a calibrated coupling method including the steps of: aligning a through seat that accommodates said external body that supports said bag with a grip element adapted to retain the bag and with a lower retention member adapted to support the external body, coupling a terminal end of the grip element with an inner surface of the bottom of said bag and coupling a terminal end of the lower retention member to an external face of the base of the external body, retaining said bottom with the grip element and said base with the lower retention member so that they are superimposed and in mutual contact, spacing said bottom from said base by a predefined distance, and stably coupling said bag to said external body.

These features and advantages are also achieved by providing an apparatus for preparing capsules containing an infusion or extraction product and comprising an external body and a bag made of porous and/or filtering material configured like a cupcake liner; the apparatus comprising a supporting frame, advancement means for advancing the external body along an advancement direction and a provision and insertion unit for providing and inserting the bag in the external body; wherein said provision and insertion unit comprises a provision device for providing the bag, an insertion device for inserting the bag within the external body, and a conveyance device for conveying the bag from the provision device to the insertion device, the provision device being arranged upstream, or downstream, of the insertion device along the advancement direction, and wherein the apparatus further comprises a calibrated coupling station for components of capsules.

BRIEF DESCRIPTION OF THE DRAWINGS

Further characteristics and advantages of the disclosure will become better apparent from the description of a preferred but not exclusive embodiment of the calibrated coupling station for components of capsules and of the apparatus for preparing capsules according to the disclosure, illustrated by way of non-limiting example in the accompanying drawings, wherein:

FIG. 1 is a sectional front view, taken along a substantially transverse plane, of a calibrated coupling station according to the disclosure in a raised configuration of a respective grip element and a lowered configuration of a respective retention member;

FIG. 2 is a sectional front view, taken along a substantially transverse plane, of the station of FIG. 1 in a lowered configuration of the grip element and a raised configuration of the retention member;

FIG. 3 is a sectional front view, taken along a substantially transverse plane, of the station of FIG. 1 in an intermediate configuration of mutual calibrated arrangement of an external body and of a bag;

4

FIG. 4 is a sectional front view, taken along a substantially transverse plane, of the station of FIG. 1 in a configuration for heat-sealing the bag to the external body;

FIG. 5 is a schematic sectional front view, taken along a substantially transverse plane, of a pusher adapted to insert the bag in the external body;

FIG. 6 is a front view of a preferred embodiment of the apparatus according to the present disclosure;

FIG. 7 is a schematic perspective view of a provision and insertion region of the apparatus of FIG. 6;

FIG. 8 is a side view of the apparatus of FIG. 6;

FIG. 9 is a schematic top plan view of the bag provision and insertion region;

FIG. 10 is a schematic partially sectional front view of a first operating condition of a working unit for provision and insertion, with some components omitted for the sake of simplicity;

FIG. 11 is a partial sectional view, related to a second operating condition of the working unit for provision and insertion, with some components omitted for the sake of simplicity; and

FIG. 12 is a schematic side view of a region for following the bags being formed in the preferred embodiment of the apparatus according to the present disclosure.

DETAILED DESCRIPTION OF THE DRAWINGS

With particular reference to the figures, the numeral **500** generally designates a calibrated coupling station for components of capsules and the numeral **10** designates an apparatus for preparing said capsules.

The calibrated coupling station **500** is intended to operate on components of capsules of the type that preferably comprises an external body **11** (also termed container), which is not permeable and is shell-shaped, and a bag **13** (also termed filter), which is substantially frustum-shaped.

The use of the coupling station to provide capsules constituted by different components (such as for example non-permeable shells **11** and/or bags **13** that have a particular geometric shape, for example a hemispherical, hemielipsoidal, variously contoured shape and the like), is not excluded.

The external body **11** is provided with a base **504**, a side wall with the corresponding inner side wall **520**, and an upper opening.

The bag **13**, according to a constructive solution of unquestionable interest in practice and in application, can be preferably shaped like a cupcake liner with a pleated side wall and has a preferably flat bottom **503**.

In the present description, reference shall be made predominantly to capsules intended for coffee machines, but it is expected that the present disclosure might also operate on capsules of a different kind and intended for different purposes.

The station **500** according to the disclosure comprises, like those of the known type, a through seat **143** for the stable accommodation of the external body **11**, in particular when the latter supports in turn the bag **13**. The seat **143** is arranged on an articulated sector of respective advancement means **14**, which can move with respect to a frame **12**.

The calibrated coupling station **500** comprises at least one grip element **501** that is aligned with a predefined stop area of at least one through seat **143**.

The grip element **501** comprises a terminal end **502** and can move, by way of the action of a first actuation assembly, from a raised configuration, in which the terminal end **502** faces and is proximate to the seat **143**, surmounting it, to a

lowered configuration, in which the terminal end **502** rests against an inner surface of the bottom **503** of the bag **13**, which in turn is juxtaposed against an inner face of the base **504** of the external body **11**.

The grip element **501** further defines an intermediate configuration for calibrated positioning, in which the terminal end **502** stably coupled to the bottom **503** of the bag **13** is arranged at a predefined distance from the inner face of the base **504** of the external body **11**.

In the intermediate configuration, the grip element **501** is substantially aligned with a heat-sealing assembly **511**.

It is specified that the intermediate configuration allows to position precisely the bag **13** with respect to the external body **11**.

Once the bag **13** and the external body **11** have been mutually arranged according to the so-called intermediate configuration, it is possible to couple them stably for example by heat-sealing (the possibly to use gluing or other joining processes is not excluded).

With particular reference to an efficient constructive solution that is suitable to ensure precisely the correct coupling of the bag **13** to the body **11**, the station **500** may further comprise at least one lower retention member **505**, which is aligned with a predefined stop area of at least one through seat **143**: obviously, said stop area will be the same one at which the advancement means **14** have stopped in alignment with the grip element **501**.

The lower retention member **505** has a terminal end **506** and can move, by way of the action of a second actuation assembly, from a lowered configuration, in which the terminal end **506** is spaced from the seat **143**, to a raised configuration, in which the terminal end **506** contacts and supports the external body **11** at an external face of the base **504**.

The lower retention member **505** and the grip element **501** define together the intermediate configuration for calibrated placement in which the terminal end **502** of the grip element **501** (which is coupled stably to the bottom **503** of the bag **13**) is arranged at a predefined distance from the inner face of the base **504** of the external body **11** (said base **504** having an external face which in turn is coupled stably to the terminal end **506** of the lower retention member **505**).

It is specified that, by having an upper grip element **501** and a lower retention member **505**, the external body **11** and the bag **13** are retained and mutually arranged with extreme accuracy, with a considerable increase in precision with respect to what can be obtained with devices of the known type; in other words, the distance between the bottom **503** and the base **504** is imposed with extreme accuracy.

The at least one grip element **501** and the at least one lower retention member **505** respectively comprise a first hollow shaft **507** and a second hollow shaft **508**, which translate, with respect to the frame **12**, in a direction that is perpendicular to a plane that contains the articulated sector provided with the seat **143**: translation is possible by way of the presence of respective actuators, of a known type, which are not shown in the accompanying figures (since they are irrelevant for the definition of the characteristics of the present disclosure).

The first hollow shaft **507** and the respective actuator constitute the first actuation assembly of the grip element **501**, while the second hollow shaft **508** and the respective actuator constitute the second actuation assembly of the retention member **505**.

With reference to the previously described embodiment, the shafts **507** and **508** are provided with internal cavities **509** and **510** that lead, with the interposition of flow control

valves controlled by means of a specific control and management unit, to respective pneumatic circuits in partial vacuum.

The cavities **509** and **510** have, at the respective terminal ends **502** and **506**, corresponding openings toward the outside environment.

Substantially, the grip elements **501** and the retention members **505** act as suckers in order to retain respectively the bag **13** and the external body **11**.

Advantageously, the terminal end **502** of the grip element **501** and the terminal end **506** of the lower retention member **505** have a substantially disk-like shape, with a diameter that is close to that of the inner surface of the bottom **503** of the bag **13** and of the external face of the base **504** of the external body **11**, respectively.

The terminal end **502** of the grip elements **501** in fact must have a diameter that is similar to, or slightly smaller than, the diameter of the bottom **503** of the bag **13**, while the terminal end **506** has a diameter that is preferably close to that of the base **504** of the body **11** (in this second case, the diameter of the terminal end might also be greater or smaller than that of the bottom of the body **11**, so long as it is large enough to ensure a firm grip on the base **504** of said external body **11**).

The coupling station **500** also comprises a heat-sealing assembly **511**, which is fitted on the shaft **507** and can translate coaxially along it by way of the action of a respective actuator (the actuator is not described specifically and is not shown in the accompanying figures, since it can be any linear actuator of a known type).

The heat-sealing assembly **511** is provided with a carousel **512**, which comprises respective sectors **513** that are pivoted around respective pivots **1000** and define a tubular cover. A respective heat-sealing wing **514** is arranged at a first end of each sector **513**.

The fact that the sectors **513** are pivoted to the carousel **512** ensures that they can move, arranging their end provided with the respective heat-sealing wing **514** proximate to said carousel **512** (defining the minimum radial space occupation that is needed to perform the translations without interfering with any other component and/or with the external body **11** or with the bag **13**) or at a predefined radial distance from the carousel **512** (defining the maximum radial space occupation required to achieve the sealing of the bag **13** on the external body **11**, as will become better apparent hereinafter).

More specifically, it is pointed out that the sectors **513** are pivoted to the carousel **512** at the pivots **1000**, which are arranged substantially proximate to the centerline of said sectors **513**. This means that the sectors **513** can rotate about the respective pivots **1000**, varying the distance between their ends and the carousel **512**. Specifically, it is stressed that the lower end of each sector is provided with a heat-sealing wing **514**, which thus can move from a first limit configuration of maximum distance from the carousel **512** (which corresponds to a radial spacing from the carousel **512** due to a rotation of the sector **513** with respect to its own pivot **1000**), to a second limit configuration of minimum distance from the carousel **512** (which corresponds to a radial approach to the carousel **512** caused by a rotation, which is opposite with respect to the one described previously, of the sector **513** with respect to its own pivot **1000**).

The carousel **512** can translate coaxially to the shaft **507** along a sleeve **515**, which also can move with respect to the frame **12** along a predefined stroke that is independent with respect to the stroke of the shaft **507**.

At a second end **516**, which is opposite the first end on which the heat-sealing wings **514** are arranged, the sector

513 is provided with a respective feeler **517**, which is forced elastically against a contoured section **518** of the sleeve **515**.

Upon a vertical translation of the sleeve **515**, when the carousel **512** is motionless, the feeler **517** translates radially with respect to the shaft **507**, continuing to rest against the contoured section **518**, with consequent rotation of the corresponding sector **513** about the pivot **1000**.

The rotation of the sector **513** occurs between the second limit configuration (already defined previously), in which the heat-sealing wings **514** face and are proximate to an inner lateral surface **519** of the bag **13** (which corresponds to a minimal radial space occupation) and a first limit configuration (already defined previously), in which the heat-sealing wings **514** abut by elastic forcing against the inner lateral surface **519**, pressing an external lateral surface of the bag **13** against the inner side wall **520** of the external body **11** (which corresponds to a maximum radial space occupation).

It is noted that the heat-sealing assembly **511** comprises a plug **521**, which is arranged substantially below the heat-sealing wings **514** in order to widen the bag **13** at the second limit configuration (minimum radial space occupation) and in order to ensure that during the translation of the heat-sealing assembly **511** toward the bag **13** the heat-sealing wings **514** do not collide with the bag **13** and do not move said bag **13** with respect to the external body **11**.

The plug **521** is substantially frustum-shaped and ensures that the lateral wall of the bag **13** is pressed against the inner side wall **520** of the external body **11**, in order to ensure that the subsequent mutual heat-sealing operations (provided by the heat-sealing wings **514**) are performed precisely on correctly juxtaposed surfaces.

Elastic elements **522** are interposed between the second end **516** of the sector **513** and the carousel **512** and force the feeler **517** on the contoured section **518** of the sleeve **515**. In practice, the contoured sleeve **515** constitutes a cam for the feeler **517**, which behaves like a cam follower. In detail, the feeler **517** undergoes movements in a radial direction by sliding on the sleeve **515** and therefore defines the rule of motion according to which the rotations of each sector **513** about the pivot **1000** occur.

Each feeler **517** comprises a free roller, which can rotate freely on the contoured sleeve **515**: this ensures that the sliding of the feeler **517** occurs on the contoured section **518**, minimizing friction (the feeler **517** thus acts as a cam follower of the rolling type).

The present disclosure further defines a calibrated coupling method for components of capsules comprising an external body **11**, i.e., a non-permeable shell-shaped container, and a bag **13**, i.e., a substantially frustum-shaped filter.

The method according to the disclosure comprises a plurality of consecutive steps.

A first step aligns a through seat **143** that accommodates the external body **11**, which in turn supports the bag **13**, with an upper grip element **501** and with a lower retention member **505**.

In a second step it is necessary to make the terminal end **502** of the grip element **501** match up with the inner surface of the body **503** of the bag **13** and make the terminal end **506** of the lower retention member **505** match up with the external face of the base **504** of the body **11**. This step must be performed while retaining the bottom **503** with the grip element **501** and the base **504** with the lower retention member **505** in conditions of overlap and mutual contact. The grip element **501** retains the bottom **503** and the lower

retention member **505** retains the base **504** preferably by means of channeled pneumatic suction.

In a third step it is necessary to provide the spacing, according to a predefined distance, of the bottom **503**, retained by the terminal end **502** of the lower retention member **505**, from the base **504**, which is retained by the terminal end **506** of the grip element **501**.

Said third step allows to define precisely the distance of the bottom **503** of the bag **13** from the base **504** of the external body **11**, a parameter which must characterize with extreme precision the capsule in its final version.

In particular, said third step allows to define a distance between an inner face of the base **504** of the external body **11** and an external surface of the bottom **503** of the bag **13**.

According to the teachings of a fourth step, it is necessary to couple stably the external body **11** and bag **13**, while the bottom **503** and the base **504** are retained at the predefined distance respectively by the upper grip element **501** and by the lower retention member **505**.

Preferably, the stable coupling of the fourth step is provided by heat-sealing the bag **13** to the body **11**.

The adoption of other methods for mutual coupling of the bag **13** to the body **11** is in any case not excluded.

The present disclosure relates further to an apparatus **10** for preparing a product in single-use capsules for respective infusion machines to obtain a corresponding beverage, preferably in the form of coffee or based on coffee, particularly to obtain a filter coffee.

The capsule is of the type that comprises an external supporting body **11**, preferably having the general shape of a frustum-like cup, which is adapted to accommodate and retain internally a respective bag **13**, which in particular is shaped like a cupcake liner, which in turn is adapted to contain a dose of product.

The bag **13** is preferably made of a suitable porous or filtering material, for example filter paper.

In particular, the external supporting body **11** of the capsule is conveniently contoured so as to be arranged in corresponding contoured cavities of the infusion machine during the operation for infusion of the beverage.

In turn, the bag **13** comprises a preferably circular bottom, from which a peripheral wall protrudes which is flared in a direction that is transverse to the bottom, is concertina shaped (pleated) and is obtained by means of a plurality of longitudinal folding lines.

The apparatus **10** comprises means **14** for the advancement of the external body **11** or of the capsule being prepared, which can move along an advancement direction A, along a respective operating path between various operating stations of the apparatus. The advancement means **14** are preferably in the form of an endless conveyor belt **141** with articulated sectors, which can rotate on respective end wheels, of which only one, designated by the reference numeral **142**, is shown in the accompanying figures.

As shown, the endless conveyor belt **141** defines a plurality of cavities or seats **143** for the accommodation and support of a respective external body **11** of the capsule.

In particular, the presence is provided of a plurality of parallel rows of seats **143** along the advancement direction A (in the illustrated embodiment the parallel rows are six in number) for the simultaneous and parallel advancement of a plurality of external bodies **11** or capsules being prepared.

The apparatus **10** comprises further, in sequence along the advancement direction A, a station **16** for providing and inserting the bag **13** inside the external body **11** of the capsule, a joining station **18** for joining, in particular for heat-sealing, the bag **13** to the external body **11** of the

capsule, a filling station 20 for filling the bag with a dose of product, and a closure station 21 (shown schematically in FIG. 1) to close the external body 11 with a closure sheet.

The apparatus 10 comprises further a fixed frame 12, which supports the advancement means 14, the station 16 for the provision and insertion of the bag 13, the joining station 18, the filling station 20 and the closure station 21.

Advantageously, the station 16 for the provision and insertion of the bag 13 comprises at least one working unit 160 for providing and inserting the bag 13, which comprises respectively a device 161 for providing the bag 13, a device 162 for inserting the bag 13 in the external body 11 of the capsule, and a device 163 for conveying the bag 13 in order to convey the bag 13 from the provision device 161 to the insertion device 162.

Conveniently, the apparatus 10 comprises a first working unit and a second working unit 160, 160 for the provision and insertion of the bag 13, which comprise respectively a first device and a second device 161 for providing the bag 13, a first device and a second device 162 for inserting the bag 13 in the external body 11 of the capsule, and a first device and a second device 163 for conveying the bag 13, in order to convey the bag 13 from the first and second provision device 161 to the first and second insertion device 162 respectively.

In this manner it is possible to uncouple the operation for providing the bags from the operation for insertion of said bag within the external body of the capsule, with an advantage as regards quality of the execution of these operations and the constructive and maintenance simplification of the devices used.

In particular, it is possible to obtain a bag that is shaped like a cupcake liner and has a better shape, as will become better apparent also from the continuation of the present description, and also to obtain a better insertion of the bag within the external body of the capsule, thus being able to omit corresponding devices for placing and adjusting the bag within the external body of the capsule, as occurred for machines according to the background art.

In practice, the respective devices 161, 161 for providing the bag and the respective devices 162, 162 for inserting the bag 13 in the external body 11 of the capsule are mutually spaced along the advancement direction A and in particular are mutually spaced longitudinally.

In particular, in the first working unit 160, which is arranged upstream of the second working unit 160 along the advancement direction A, the first device 162 for inserting the bag 13 within the external body 11 of the capsule is provided upstream with respect to the first device 161 for providing the same bag along the advancement direction A.

Differently, in the second working unit 160 arranged downstream of the first working unit 160 along the advancement direction A, the second device 162 for inserting the bag 13 is provided downstream with respect to the second device 161 for providing the bag 13 along the advancement direction A.

Advantageously, the first and second units 160, 160 for providing and inserting the bag 13 within the external body 11 of the capsule operate on a single ribbon 15 of filter material.

In particular, the first and second units 160, 160 for providing and inserting the bag 13 are mutually adjacent along the advancement direction A and are transversely offset, particularly transversely offset by a row of seats 143.

As can be deduced in particular from FIG. 3, the supporting frame 12 comprises an intermediate wall 121, which

in particular is extended longitudinally and separates actuations 9 of the apparatus 10 from the working stations of the apparatus.

In FIG. 1, the reference numeral 151 designates guiding rollers for the path of the ribbon 15 of filter material toward and from the operating units 160.

In particular, the first unit 160 for the provision and insertion of the bags 13 acts on first external bodies 11 of capsules, while the second unit 160 for the provision and insertion of the bags 13 acts on second external bodies 11 of capsules, the first external bodies 11 of capsules being offset with respect to the second external bodies 11 of capsules along the advancement direction A, particularly transversely to the advancement direction A.

Correspondingly, as will become better apparent from the continuation of the present description, respective parts or components of the first and second operating units 160, 160 for the provision and insertion of the bags 13 are mutually offset transversely to the advancement direction A.

In particular, as shown, the first working unit 160 operates on three first external bodies 11, while the second unit 160 acts on three second external bodies 11, which however are arranged on rows that are interposed or staggered with respect to the rows of the first three external bodies 11 on which the first unit 160 works.

As shown clearly by FIG. 4, the first and second devices 161, 161 for providing the bags 13 of the first unit and of the second unit 160, 160 are provided mutually adjacent so as to separate, in particular cut, from a single ribbon 15 of filter material corresponding portions 17, particularly having a disk-like or circular shape, in order to provide corresponding bags 13.

Advantageously, the devices 161, 161 for providing the bags 13 cut, in the ribbon 15 of filter material, respective portions 17 for a bag 13, which are provided mutually staggered, in particular along a direction that is transverse to the advancement direction A. In this manner it is possible to achieve better use of the ribbon 15, with an advantageous saving in material.

In particular, advantageously, the devices 161, 161 for providing the bag of the first and second units 160, 160 comprise respective elements 1610 for cutting respective portions 17 for bags 13, said cutting elements 1610 being arranged so as to provide respectively first portions 17 and second portions 17. The first portions 17 and the second portions 17 are mutually spaced along the advancement direction A and are mutually offset along a direction that is transverse to the advancement direction A.

The cutting elements 1610 of the first devices 161 for providing the first working unit 160 are substantially aligned along a first direction Y1, which is advantageously perpendicular to the advancement direction A of the external bodies 11, while the cutting elements 1610 of the second provision devices 161 of the second working unit 160 are substantially aligned along a second direction Y2, which is parallel to the first direction Y1 and advantageously perpendicular to the advancement direction A.

Consequently, the first portions 17 provided by the cutting elements 1610 of the first provision devices 161 of the first working unit 160 have centers that lie on the first direction Y1, and the second portions 17 for a bag provided by the cutting elements 1610 of the second provision devices 161 of the second working unit 160 have centers that lie on the second direction Y2, respectively.

Advantageously, the first direction Y1 and the second direction Y2 are spaced by less than the diameter of a portion 17 for a bag.

In general, in alternative embodiments which are not shown, the cutting elements **1610** can be adapted to provide portions **17** that have a noncircular shape. In these alternative embodiments, the cutting elements **1610** of the first provision device **161** provide first noncircular portions **17** that are aligned along the first direction **Y1**, while the cutting elements **1610** of the second provision device **161** provide second noncircular portions **17** that are aligned along the second direction **Y2**, the first direction **Y1** and the second direction **Y2** being spaced by less than a maximum distance along the advancement direction **A** of the noncircular portions **17**.

In general, providing the cutting elements **1610** of the first working unit **160** and the cutting elements **1610** of the second working unit **160** so that they are offset transversely to the advancement direction **A** allows to minimize waste. In other words, it is possible to provide portions **17** on the ribbon **15** that are spaced by less than the distance of two successive rigid bodies **11** arranged on a same row of the advancement means **14**.

In this manner it is possible to use a ribbon **15** that has reduced transverse dimensions and at the same time utilize said ribbon **15** in an optimum manner also along the advancement direction **A**.

In detail, the cutting elements **1610** comprise a blade or punch **1611**, which is advantageously circular and cooperates with a complementary blade or die **1612**.

The die **1612** is advantageously arranged at an upper end of formation means, advantageously a formation hopper **1613**, in which the portion **17** for the bag **13** is pushed by pusher means so as to be shaped correspondingly like a cupcake liner. Advantageously, the pusher means comprise a corresponding piston **1614**. The piston **1614** can move coaxially to the respective punch **1611**.

The device **161** for providing the bag **13** comprises, therefore, at least one piston **1614** adapted to engage a face, particularly an upper face, of the portion **17** for the bag and to push said portion **17** for the bag into the corresponding formation means, advantageously into the formation hopper **1613**.

Advantageously, the device **161** for providing the bag **13** comprises following elements, which cooperate with the pusher means, in order to follow the portion **17** for the bag through the corresponding shaping means **1613**.

In particular, the following elements comprise an additional piston **1615**, which is adapted to engage a face, particularly a lower face, of the portion **17** for the bag. The additional piston **1615** is adapted to follow the portion **17** for the bag through the formation hopper **1613**.

In practice, by retaining the portion **17** for the bag between opposite means during insertion within the formation means **1613**, said portion **17** is prevented from remaining retained or jammed on one side with consequent provision of deformed or not entirely formed bags, as instead occurs in the machine according to the background art.

In particular, the additional piston **1615** can move between a raised position, in which it is extended within the formation hopper **1613**, and a lowered position for transferring the cupcake liner-shaped bag **17** to the conveyance device **163**.

The additional piston **1615** is moved in phase coordination with the piston **1614** in order to convey the portion **17** gradually into the formation means **1613**.

In other words, the additional piston **1615** is moved in phase coordination with the piston **1614** in order to clamp and force the portion **17** within the formation means or formation hopper **1613**.

During the formation step, the portion **17** is retained by and between the pusher means and the following elements, advantageously between the piston **1614** and the additional piston **1615**.

The formation hopper **1613** comprises adapted protrusions for bending the portion **17** like a cupcake liner.

As can be deduced, the additional piston **1615**, while it accompanies the portion **17**, by moving vertically, passes through a corresponding seat **1631** of the conveyance devices **163** that is arranged below the formation hopper **1613**.

In the lowered position, shown in FIG. **6**, the additional piston **1615** lies below the corresponding seat **1631** of said conveyance means **163**, without interfering with the conveyance means **163** that transfer the bags **13** toward insertion means **162**.

Advantageously, as shown, the conveyance device **163** moves on a horizontal plane. Advantageously, said horizontal plane is parallel to a plane on which the external bodies **11** of the capsules lie, i.e., above the means **14** for the advancement of the external bodies **11** and below the formation hopper **1613**.

The conveyance device **163** comprises an endless supporting belt **1632**, which is supported by corresponding toothed pulleys for driving and traction **1633**, said endless supporting belt **1632** supporting a plurality of seats **1631**, which are adapted to be arranged alternatively at the provision means **161** and at the insertion means **162**. The endless supporting belt **1632** moves the plurality of seats **1631** on a horizontal plane that is parallel to the advancement direction **A**, i.e., above the advancement means **14** of the external bodies **11** and below the formation hopper **1613**.

In detail, the respective seat **1631** of said conveyance means **163** comprises a corresponding through hole for accommodating the bag **13**, which is sized appropriately in order to retain by interference the respective bag **13**.

As mentioned, the apparatus shown in the figures comprises a first conveyance device **163** and a second conveyance device **163**, which comprise respectively a first endless supporting belt and a second endless supporting belt **1632**, which rotate in opposite directions on a horizontal plane above the advancement means **14**. As an alternative, the endless supporting belts rotate in the same direction. Each endless supporting belt **1632** supports at least one seat **1631**. Advantageously, each belt supports a plurality of seats **1631**.

In particular, the first endless supporting belt **1632** supports a first series of seats **1631** and the second endless supporting belt **1632** supports a second series of seats **1631**.

Advantageously, the first series of seats **1631** conveys the bags **13** from the first provision device **161** of the first working unit **160** upstream of the advancement direction **A** at the first insertion device **162**, while the second series of seats **1631** conveys the bags **13** from the second provision device **161** of the second working unit **160** downstream with respect to the advancement direction **A** at the second device for insertion of the bag **162**.

Advantageously, the first and second devices **162**, **162** for insertion of the bag **13** within the external body **11** of the capsule comprise respective first and second means for engaging and pushing the bag shaped like a cupcake liner within the respective external body **11** of the capsule.

Advantageously, the means for engaging and pushing the cupcake liner-shaped bag into the respective external body **11** of the capsule comprise respective pushers, for example respective pistons that pass through the respective seat **1631** for supporting the conveyance devices **163**. The engagement and pushing devices are also adapted to pass through a

13

corresponding tubular body **1622** that is provided between the respective supporting seat **1631** of the conveyance devices **163** and the accommodation and support seat **143** of the advancement means **14**.

As shown, the means for engaging and pushing the cupcake liner-shaped bags into the respective external body of the capsule are supported by a corresponding and common frame **1623**, which is actuated by a corresponding crank system **1624**.

In the illustrated embodiment, the first and second engagement and pushing means each comprise three pushers **1621**.

In turn, the pushers **1621** are actuated along vertical directions, in order to push downward the bags **13** within a respective external body **11**.

Advantageously, the pushers **1621** are adapted to push the bottom **503** of the bag **13** into contact with the base **504** of the external body **11**. In particular, the pushers **1621** make contact with (and support) the inner surface of the bottom **503** of the bag **13** and move the external surface of the bottom **503** of said bag **13** into contact with the inner face of the base **504** of the external body **11**.

Advantageously, the pushers **1621** of the first and second engagement and pushing means are arranged on rows that are transverse to the advancement direction **A** of the external bodies **11**. In particular, the pushers **1621** of the first engagement and pushing means are arranged along a first row upstream of the respective first device **161** for providing the bag **13**, while the pushers **1621** of the second engagement and pushing means are arranged along a second row downstream of the respective second device **161** for providing the bag **13**.

In particular, the pushers **1621** of the first row are arranged in alternating rows of seats **143** and likewise the pushers **1621** of the second row are arranged on rows of seats **143** that are alternated and different from those of the first row of pushers **1621**.

In other words, a first half of the external bodies that are present on an articulated sector of the endless conveyor belt **141** is fed with a respective bag **13** by the first row of pushers **1621**, while a second half of external bodies that are present on the articulated sector of the endless conveyor belt **141** is fed with a respective bag **13** by the second row of pushers **1621**.

According to the disclosure, a method is also provided for preparing a product for infusion or extraction in a capsule, advantageously a single-use capsule for infusion or extraction beverages, which comprises an external body **11** and a bag **13** of suitable porous and/or filtering material that is shaped like a cupcake liner.

The method according to the disclosure comprises the steps of feeding a plurality of external bodies **11** of capsules according to a plurality of parallel rows within respective seats **143** of means **14** for advancement along an advancement direction **A**; of feeding a ribbon **15** of filter material; of obtaining by cutting from the ribbon of filter material a plurality of portions **17** adapted to provide a bag shaped like a cupcake liner; bending the portions **17** so as to form corresponding bags **13** shaped like a cupcake at a device **161** for providing the bag **13**; inserting the bags **13** in corresponding seats **1631** of a conveyance device **163**; moving the seats **1631** upstream or downstream of the device **161** for providing the bag **13** with respect to the advancement direction **A** in order to position the bags **13** above corresponding external bodies **11**; and inserting the bags **13**

14

within corresponding external bodies **11** that are accommodated within respective seats **143** of the advancement means **14**.

Advantageously, the step of bending the portions **17** so as to form corresponding bags **13** shaped like cupcake liners comprises clamping the portions **17** between pusher means, for example a piston **1614**, which are adapted to engage an upper face of the portion **17**, and engagement means, for example an additional piston **1615**, which is adapted to engage a lower face of the portion **17** and force the portion **17** thus clamped within formation means, for example a formation hopper **1613**.

Advantageously, the step of providing by cutting from the ribbon **15** of filter material a plurality of portions **17** adapted to provide a bag **13** shaped like a cupcake liner comprises providing, by cutting, first portions **17** that are aligned along a first direction **Y1** and second portions **17** that are aligned along a second direction **Y2** that is parallel to the first direction **Y1**.

Advantageously, the first direction **Y1** and said second direction **Y2** are mutually parallel and transverse to the advancement direction **A**.

As shown previously, it is possible to provide by cutting first portions **17** and second portions **17** from a same ribbon **15** of filter material. Advantageously, the first portions **17** are offset with respect to the second portions **17** along a direction that is perpendicular to the advancement direction **A**.

Advantageously, the method comprises inserting the bags **13** provided from the first portions **17** within first external bodies **11** and the bags **13** provided from the second portions **17** within second external bodies **11**, the first external bodies **11** being offset along the advancement direction **A** with respect to the second external bodies **11**.

Advantageously, the first external bodies **11** are arranged upstream of the second external bodies **11**.

Efficiently, the present disclosure solves the problems described previously, by devising a calibrated coupling station **500** for components of capsules that allows to establish precisely the mutual position of the external body **11** and of the bag **13**.

Conveniently, the calibrated coupling station **500** ensures production with a provision quality that is constant over time by way of the retention of the body **11** and of the bag **13** respectively by way of the retention member **505** and of the grip element **501** and their mutual blocking by means of a plug **521** before performing heat-sealing.

Positively, the apparatus **10** according to the disclosure ensures the correct provision of the frustum-like shape with pleated side walls (a so-called "cupcake liner" configuration) of the bag **13** in order to avoid problems of incorrect heat-sealing thereof to the body **11**, producing a reduction of the quantity of packages of poor quality or to be discarded that are produced with a corresponding reduction of consequent machine downtimes.

Usefully, the apparatus **10** does not require the use of complex and expensive devices for arranging/placing the bag **13** within the body **11**.

Advantageously, the apparatus **10** ensures that the provision and insertion of the bag **13** in the external body **11** are simple and do not require components that entail difficult assembly and complex maintenance and repair. In particular, the insertion of the bag **13** in the body **11** is total, i.e., the bag **13** is inserted fully within the body **11**, since the correct mutual arrangement of said two components is performed subsequently, in the station **500**, which allows to move the

bottom **503** and the base **504** to the predefined distance set by the design, particularly to space the bottom **503** from the base **504**.

Validly, the station **500** for calibrated coupling and the apparatus **10** for packaging said capsule components have low costs and are relatively simple to provide in practice and safe in application.

The disclosure thus conceived is susceptible of numerous modifications and variations, all of which are within the scope of the appended claims; all the details may further be replaced with other technically equivalent elements.

In the exemplary embodiments shown, individual characteristics, given in relation to specific examples, may actually be interchanged with other different characteristics that exist in other exemplary embodiments.

In practice, the materials used, as well as the dimensions, may be any according to requirements and to the state of the art.

The invention claimed is:

1. A calibrated coupling station for components of capsules, the capsules comprising an external body and a bag made of filter material, the coupling station comprising a through seat for stably housing said external body that supports said bag, said through seat being arranged on an articulated sector of an advancement element movable along a frame, the coupling station further comprising at least one grip element with a terminal end aligned with a predefined stop area where said through seat stops, the coupling station further comprising a heat-sealing assembly, the grip element being movable by a first actuation assembly, from a raised configuration in which the terminal end faces and is proximate to and above said through seat, to a lowered configuration in which the terminal end is arranged within said through seat and rests on a bottom of the bag, in turn juxtaposed against an inner face of a base of the external body, wherein the grip element is configured to reach an intermediate configuration, arranged within said through seat, between the lowered and raised configurations, at a distance from the base of the external body higher than the lowered configuration, for calibrated positioning in which said terminal end, stably coupled to the bottom of said bag, is arranged at a predefined distance from the inner face of the base of the external body, said terminal end of the grip element being configured to retain said bag when said grip element moves from the lowered configuration up to the intermediate configuration, and wherein said heat-sealing assembly is translatable coaxially with the grip element within said through seat when the grip element is in said intermediate configuration so as to heat seal an external lateral surface of the bag against an internal lateral wall of the external body when the bag is retained by the terminal end of the grip element.

2. The calibrated coupling station according to claim **1**, further comprising at least one lower retention member aligned with said predefined stop area of said through seat, the lower retention member comprising a respective terminal end and being movable, by the action of a second actuation assembly, from a lowered configuration in which said respective terminal end of said lower retention member faces and is proximate to said through seat, said respective terminal end of said lower retention member being arranged below said through seat, to a raised configuration in which said respective terminal end of said lower retention member contacts an external face of the base of the external body, said lower retention member and said grip element defining said intermediate configuration for calibrated positioning in which the terminal end of the grip element, stably coupled

to the bottom of the bag, is arranged at the predefined distance from the inner face of the base of the external body, the external face of which is stably coupled to the terminal end of said lower retention member.

3. The calibrated coupling station according to claim **2**, wherein the terminal end of the grip element and the terminal end of the lower retention member have a substantially disk-like shape, with a diameter smaller than a diameter of the bottom of the bag and of the base of the external body, respectively, against which they are juxtaposed in said intermediate configuration for calibrated positioning.

4. The calibrated coupling station according to claim **2**, wherein said at least one grip element and said at least one lower retention member comprise, respectively, a first hollow shaft and a second hollow shaft, which translate with respect to said frame, in a direction that is perpendicular to a plane containing the articulated sector provided with said through seat, by a plurality of respective actuators, said first and second hollow shafts, which translate by the respective actuators, constituting said first actuation assembly and said second actuation assembly, respectively.

5. The calibrated coupling station according to claim **4**, wherein said first and second hollow shafts have respective internal cavities, that lead, with the interposition of flow control valves, to respective pneumatic circuits in partial vacuum, and have, at respective terminal ends, corresponding openings towards an external environment.

6. The calibrated coupling station according to claim **4**, wherein said heat-sealing assembly is fitted onto said first shaft, being coaxially translatable along it by the action of a third actuation assembly, the heat-sealing assembly being provided with a carousel comprising a plurality of carousel sectors defining a tubular cover, said plurality of carousel sectors being hinged by a plurality of respective pivots, heat-sealing wings being provided at a first end of the carousel sectors.

7. The calibrated coupling station according to claim **6**, wherein said carousel is translatable coaxially to said first shaft along a sleeve that also is movable according to a stroke that is predefined and independent with respect to said first shaft, said carousel being movable towards a second end, which is opposite the first end, said carousel sector being provided, at the second end, with a feeler which is forced elastically against a contoured section of said sleeve, and wherein upon a vertical translation of said sleeve, while said carousel is kept motionless, said feeler translates in a radial direction with respect to said first shaft, remaining in resting contact against said contoured section, with consequent rotation of a corresponding carousel sector about the respective pivot, between a second limit configuration, in which said sealing wings face and are proximate to an internal lateral surface of said bag and a first limit configuration, in which said heat-sealing wings abut, by elastic forcing, against the internal lateral surface of said bag, pressing it against a-R the internal lateral wall of said external body.

8. The calibrated coupling station according to claim **7**, wherein the heat-sealing assembly comprises a plug arranged below said heat-sealing wings so as to force and compress the external lateral surface of said bag against the internal lateral wall of said external body at said first limit configuration in which said heat-sealing wings abut, by elastic forcing, against the internal lateral surface of said bag, pressing said external lateral surface of said bag against the internal lateral wall of said external body.

9. The calibrated coupling station according to claim **7**, wherein elastic elements are provided at the second end of

the carousel sector and said carousel is configured to force said feeler against said contoured section of said sleeve that constitutes a cam.

10. The calibrated coupling station according to claim 7, wherein said feeler comprises an idle roller, which can rotate 5 freely on the contoured section of the sleeve.

* * * * *