

(19) (KR)  
(12) (B1)

(51) 。 Int. Cl. <sup>7</sup> (45) 2002 05 10  
H01J 29/48 (11) 10 - 0336223  
(24) 2002 04 29

(21) 10 - 2000 - 7007896 (65) 2001 - 0034230  
(22) 2000 07 19 (43) 2001 04 25  
2000 07 19  
(86) PCT/JP1999/06409 (87) WO 2000/31772  
(86) 1999 11 17 (87) 2000 06 02

(81) : , , , ,  
EP : , , , ,  
(30) 10 - 330799 1998 11 20 (JP)  
(73) 가 가  
1 1 1  
(72) 64 - 1 1 223  
가 가 3501 - 95  
가 1739

(74)  
:

(54)

62) 2 (G63) , 6 (G6) 1 (G61), (G  
(G61,G63) 가 , 5 (G5) 가 1 2  
(GM) (G62) 가

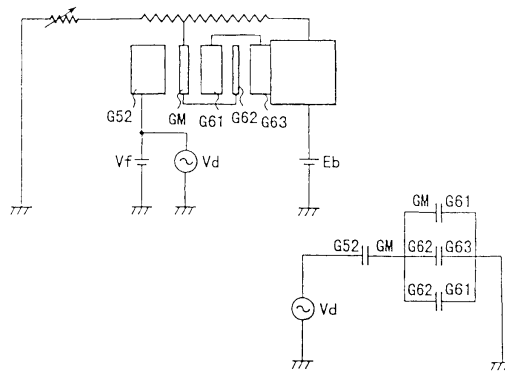

가

3

3

(10) (11H,11V) (6) 1a (6) (6) V (12) 1b (12) (13A) H (13B)

가

Figure 1 illustrates the relationship between a 64-bit color value (64 - 38947) and its components. The diagram shows a sequence of components: (G1), (G2), (G3), (G4), (G5), (GM1), (GM2), and (G6). Each component is associated with a numerical value: (G1) is 2, (G2) is 3, (G3) is 4, (G4) is 5, (G5) is 1, (GM1) is 2, (GM2) is 6, and (G6) is 3. The diagram is labeled K(R,G,B) and includes a '가' (Ga) label.

가 .

3 , 가  
(Z)  
, Z  
(V) 가  
, Z

3 (Vd) 3 5 (Vf) 가 .

가 4a 4b 5 (G5) 1 (G  
M1) 4 (QL2), 1 (GM1) 2 (GM2) (CL), 2 (G  
(GM2) 6 (G6) 4 (QL1)가 . 4 (QL2)  
, . 4 (QL1) (ML)  
4 (QL1 QL2) (CL) .

3 3 (G3) 5 (G5) 가  
4b 4 (QL2) (CL)가 ,  
가

5 , - 1 1 2 15kHz , 2 - 6 ,  
4 (QL2) , 1 2 (CL) , 4 (QL1) 가 . ,  
, , 가 ,

7 - 147146 5 가  
(G51) 2 (G52) . 3 가  
2 (G52) 6 1 (G51) 2 (G52)  
, 7 4 (QL3) .

, 4 (QL3) , (主面),  
가 ( )  
가 .

, (ML) , 4 (QL3)  
 4 (QL3)  
 , (ML) , Z  
 , (ML) , 4 (QL3)  
 (QL3) (ML) , Z  
 (角)  
 , 가  
 , (moire)가  
 , 가 ,  
 , 14  
 , 가 ,  
 , 가  
 , 5 64 - 38947 (ML) 1 2  
 , 2 (G5) 가 4 (QL1)  
 6  
 가 ,  
 4 7 - 147146 (ML)  
 (QL3) 4 (QL3)  
 가 가  
 , 가 ,  
 , 14  
 , 가 ,  
 , 가  
 , 가  
 , 가  
 가 , 3 4 (QL3)  
 (QL3) 가 3 4  
 (GM1 GM2) (QL3)  
 .

, 3 4 (QL3)

가

가

(GM1 GM2)

(GM1 GM2)

9a

가

9b

9a

가

(G5)

가

1

(G61)

(GM)

(ML)가

(ML)

3  
1

(G61)

가

2

(G63)

(G62)

,

(G62)

(GM)

(GM)

3 4

(QL3)가

(G5)

, 10a

(Vm)

= 1/2 · Vd

(G5) -

(GM)

10b

Vd

(GM)

(GM) -

10b

(G5)

가

가

가

(GM)

, Vm = C/2C · Vd

(Vd)

50%(

)가

가

가

(GM)

50%

(G5)

가

25%

(Vm)

(Vd)

25%가

Vm = C/4C · Vd = 1/4 · Vd

가

(GM)

50%

3 4

(QL)

가

, 11b

1

(G61),

가

2

(G63),

(GM)

가

가

,

(G62)

DY

13a

DY

,

13b

DY

V) (H) , 1(V) 1(H) , LH LV , O ( , 0 , , 가 , , .

, 13a DY , 13b DY , 13a DY (V) DY (LV), (H) DY 가 (LH) , DY (LV'), (LH') 13b (V) , DY , DY , DY DY .

, DY , 가 , 가 ( ) , .

, 1 , 1 가 ,

, 1 가 , 1 2 3 가 , 1 가 1 , 2 , 3

1 1 2 , 1 1 2 , 1 1 가 , 1 가 .

1a 1b , 2 , 3 2 가 ,

4a 4b ,

5 ,

6 5 가 ,

7 ,

8 ,

9a ,

9b 9a 가 ,

10a ,

10b 10a 가 ,

11a 8 ,

11b 11a ,

12a 12e 11a ,

13a 13b DY ,

14 (R) ,

15a (R) 14 (A) 2 ,

15b (R) 14 (B) 2 ,

15c 15a (R) ,

15d 15b (R)

16 3 가

.

,

,

1 .

9a , 9b 9a

가 .

9a 가 (G5) ,  
 가 1 (G61) (GM) ,  
 (ML) 3 (ML)가  
 (G61) ,  
 가 2 (G63) (G62)  
 (G62) (GM) .

10a (Vm) 10b 가 가 (GM)  
 $V_d$  , 10b 가  $V_m = C/2C \cdot V_d = 1/2 \cdot V_d$   
 (C) (G5) - (GM) (GM) - (G6) (G5)  
 가 (Vd) 50% ( )  
 )

가 가 (GM) 9a (Vm)  $V_m = C/4C \cdot V_d = 1/4 \cdot V_d$  9b (V  
 (C) ). , (G5) 가 (V  
 d) 25%가 .

50% 25% ,  
 (GM)  
 3 4 ,  
 가 ,  
 2 .

(1) (2) 8 (1) , (1)  
 (1) (3) ( ) (3) (4)  
 (1) (3)

(2) (5) 가 (7) 3 (6)(B,G,R)  
 3 (6B,6G,6R) Z , H (7)  
 3 (6)(B,G,R) Z , H .

(2) (8) , Z ( ) , H , V .



(7) (3) 3 (7) 3 (6B,6G,6R) (8) (3) (4) (3)

11a

11a ( ) 3 (K)(B,G,R), 1 (G1), 2 (G2), 3 (G3), 4 (G4), 5 (G5), (GM), 6 (G6) (C) ( )

3 (K)(B,G,R)

1 (G1) 3 2 (G2) 3 (G3) 1 2 (G2) 3 (G3) 4 (G4) 3 (G3) 5 (G5) 3

5 (G5) Z 4 (G4) 1 (G51) (GM) 2 (G52) 1 (G51) Z 2 3 1 (G51) 4 (G4) 12a 3 V 2 (G52) 1 (G51) 12b 3 H 2 (G52) 1 (GM) 12c 3 (GM) 12c 3

6 (G6) Z (K) 1 (G61), (G62) 2 (G63) 1 (G61) (GM) 12c (G62) 3 12b 3 H 2 (G62) 12c 3 2 (G63) (G62) 12b 3 H 2 (G63)

가 1 11a 3 (K)(B,G,R) 100 150V (EK) 800V (G1) 2 (G2) 4 (G4) 600 EC(2)가 가 3 (G3) 5 (G5) 1 (G51) 6 9kV (Vf) 가

5 (G5) 2 (G52) (Vf) 6 9kV (Vf+Vd) 가 .

6 (G6) 1 (G61) 2 (G63) , 25 30kV (Eb) 가 (GM) 6 (G6) (G62) , (100) 2 (G52) 가 (G61) 가 .

GM) , 5 (G5) 2 (G52) 6 (G6) 1 (G61) ( ML) , .

11b 11a 가 5 (G5) 6 (G6) . ,

11b 4 (QL2) , (GM) 1 (ML) 2 (G52) (GM) (QL1) 4 .

4 (QL2) (ML) , , 4 (QL1) (ML) , .

, 1 (G61), (G62) 2 (G63) , 4 (DYL) (QL4)가 .

, 11b (Vd) 2 (G52) , 1 (G51) 2 (G52) 4 (QL3)가 . , 4 (QL1 QL2) .

11a 가 5 (G5) 2 (G52) , 가 1 (G61) (GM) , (GM) (ML)가 . 3

2 (ML) 1 (G61) , (G62) (G62) (GM) (G63) , , . ,

(GM) , 2 (G52) 가 (Vd) 가 1

, 4 (QL3)가 , 가 , 4 (Q  
L3) , 가 , 4 (Q  
L3) , , .

4 (QL3) (Vd) , 4 (QL3)  
가 (Vd)  
, 4 (QL3)  
가 , 가  
, 가 (Vd)  
, (Vd)  
, .

, 10a 10b 가 가 , 5  
(G5) - (GM) (GM) - 6 (G6) 가 가 , (G  
M) (G5) 가 9b (Vd) 50%가 , 9a  
(GM) 가 (Vd) 25%가 .

, (ML) (GM) (Vd)  
(QL3) , 가 4  
가 가 .

, 11b , 2 (ML) 1 (G61) , (G61)  
(G61) 2 (G63) (GM) , 1  
(QL4) (G62) (QL4)가 .  
(DYL) .

,  
(DYL)  
가 .

3

0a 3 (G3), 4 (G4), 5 (G5), 6 (GM), 1 (G6) (K)(B,G,R), 1 (G1), 2 (G2), 3 (C)

3 (K)(B,G,R)

1 (G1), 3 (G3), 2 (G2), 3 (G3), 1 (G3), 2 (G2), 4 (G4), 3 (G3), 5 (G5), 4 (G4), 2 (G3)

5 (G5) Z 4 (G4) 1 (G51) (GM)  
 2 (G52) 1 (G51) Z 2  
 1 (G51) 4 (G4) 3  
 2 (G52) 12a 3 V

2 (G52) 1 (G51) 12b 3 H  
 (GM) 12c 3

(GM), 12c 3

6 (G6) Z (K) 1 (G61), (G62)  
 2 (G63) 1 (G61) (GM) 12c  
 3 (G62)  
 12b 3 H

2 (G62) (G63) (G6) 12c 3 12d 3 H  
 , 3 , 가 (G63)

11a 3 (K)(B,G,R) 100 150V (EK)  
 가 , 1 (G1) 2 (G2) 4 (G4) , 60  
 0 800V (EC)(2) 가 3 (G3) 5 (G5) 1 (G51)  
 , 6 9kV (Vf) 가

5 (G5) 2 (G52) (Vf)  
 (Vd) 6 9kV (Vf+Vd) 가

6 (Eb) (G6) 가 1 (G61) (GM) 2 (G63) (G6) , 25 30kV (100)  
 2 (G52) 가 , 1 (G62) (G61) 가  
 GM) , 5 (G5) 2 (G52) (ML) 6 (G6) 1 (G61) ( ,  
 11b 11a 가 5 (G5) 6 (G6)  
 11b 4 (GL2) , (GM) 1 (ML) (G61) 2 (G52) (GM) (QL1)  
 4 (QL2) (ML) , 4 (QL1) (ML)  
 , 1 (G61), (G62) 2 (G63) , 4  
 (DYL) (QL4)가  
 , 11b (Vd) 2 (G52) , 1 (G51) 2 (G52) 4 (QL3)가  
 , 4 (QL1 QL2)  
 11a 가 5 (G5) 2  
 (GM) (G52) , 가 1 (G61) , (GM) , 3  
 (ML)가  
 2 (G63) (ML) 1 (G61) , (G62) (G62) (GM)  
 ,  
 (GM) , 2 (G52) 가 (Vd)  
 , 가 1  
 , 4 (QL3)가 ,  
 , 가 가 4 (

QL3) 4 (

QL3) , , , .

4 (QL3) (Vd)

(Vd) , 4 (QL3)

가 .

, 4 (QL3) ,

가 , 가

가 .

가 (Vd)

(Vd)

10a 10b 가 가 , 5

(G5) - (GM) (GM) - 6 (G6) 가 가 , (G

M) (G5) 가 (Vd) 50%가 , 9a

9b 가 가 ,

(GM) 가 (Vd) 25%가 .

(ML) (GM) (Vd)

가 . , 4

(QL3) ,

가 가 .

11b (ML) 1 (G61) , (G61)

2 (G63) , (GM) , 1

(G61) 2 (G63) (G62) (QL4)가 .

(QL4) (DYL) ,

2

(DYL) ,

가 .

가 가 14

L) , (DY  
 , 가 ,  
 14 15a 15d  
 ( 15b) ( 1  
 5a) .

15a 15b 2 (G63) (G62)  
 (G), (R) , 15c 15d  
 (R) 14 (A)  
 2 (G63) (G62) 15a  
 (R) 15c .

(R) 14 (B) 2 (G63) (G62)  
 15b (R) 15d .

14 (A) ,  
 15a 2 (G63) (G62)  
 (R) , 15c  
 , .

14 (B) ,  
 15b 2 (G63) (G62)  
 (R) , 15d 15c  
 , .

14  
 (DYL)가 , 가 ,  
 가 .

(R) 16  
 가 . 가 , 1  
 (G61) (GM) 12e 3  
 , 12e  
 , 가 , 16  
 .

,  
 , 2 , 6 (G6) (G62)  
 , 5 (G5) 2 ,  
 3

가

가

(57)

1.

1 , 가

,  
 1 가 , 1 2 가  
 1 가 1 2 3  
 1 1 , 2  
 1 2 , 2

가

2.

1 ,  
 1 , 2  
 .

3.

2 ,

4.

2 ,



3

,

.

5.

4 ,

3

가

,

.

6.

5 ,

.

7.

1 ,

가 1

.

8.

1 ,

1

.

1a

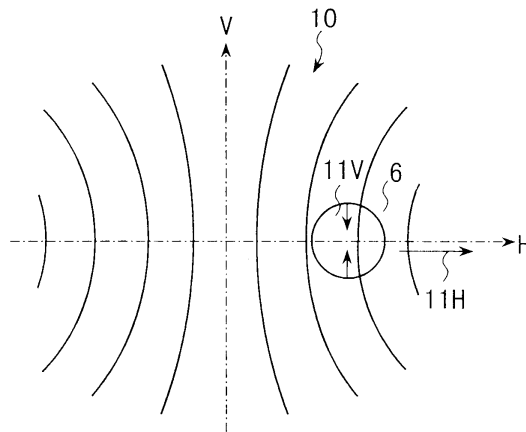

1b

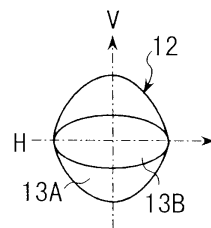

2

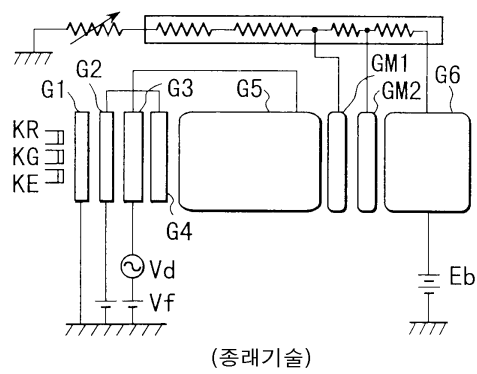

3

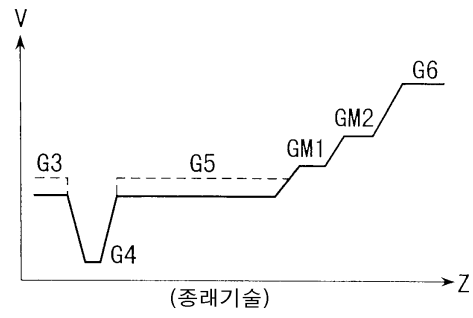

4a

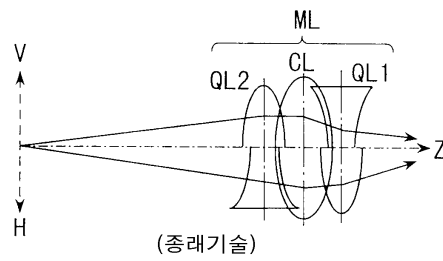

4b

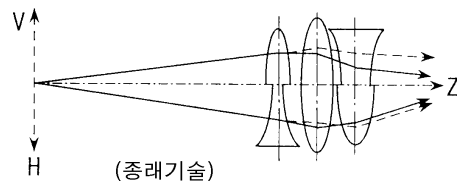

5

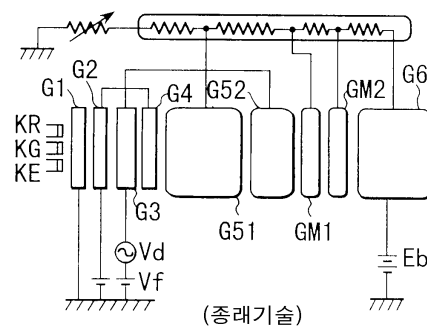

6

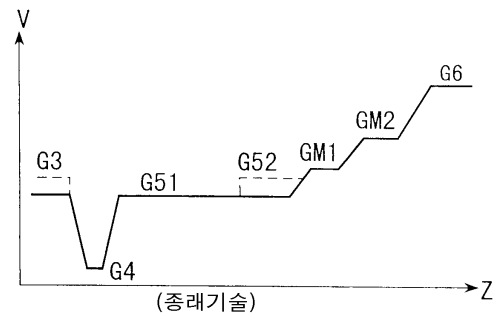

7

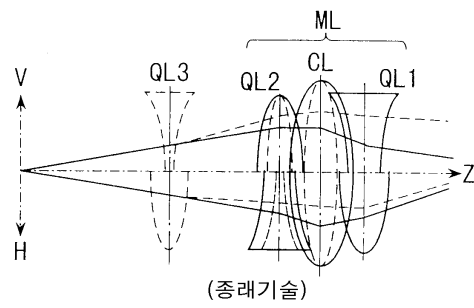

8

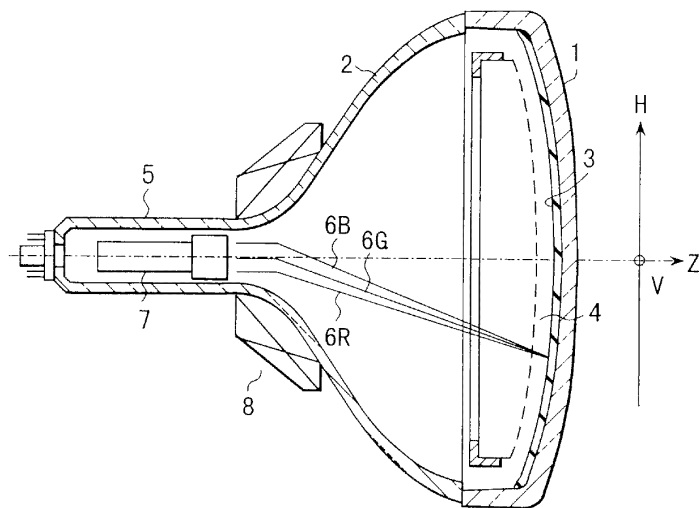

9a

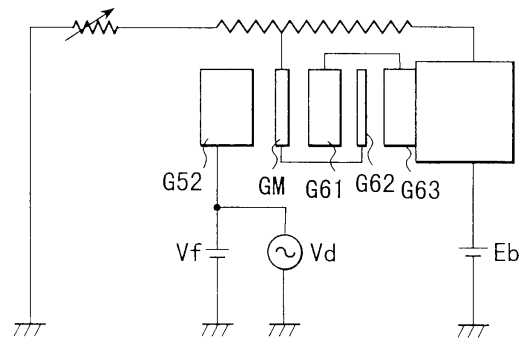

9b

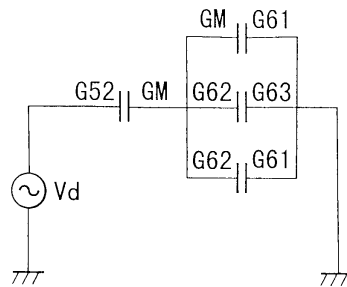

10a

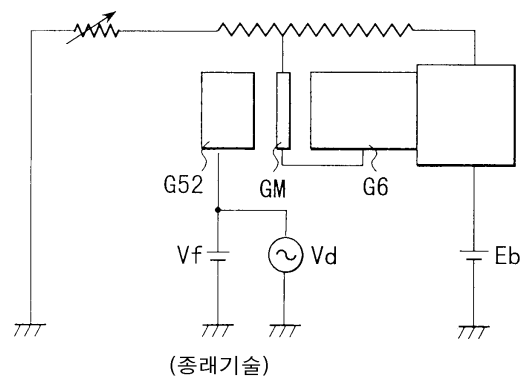



11b

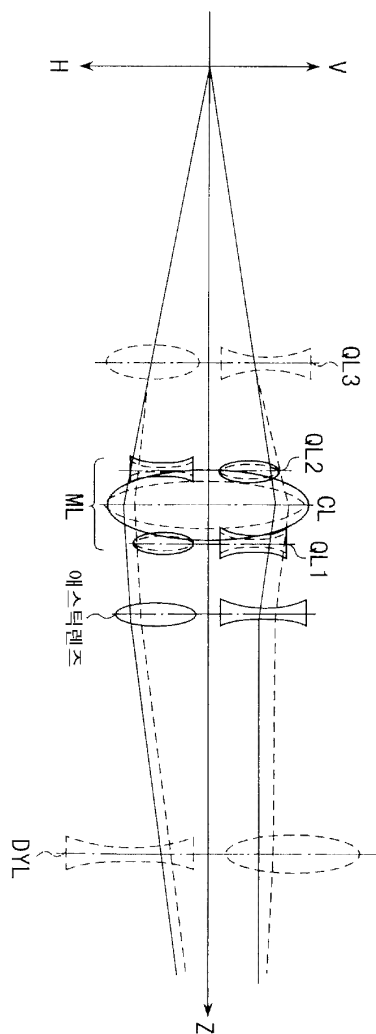

12a

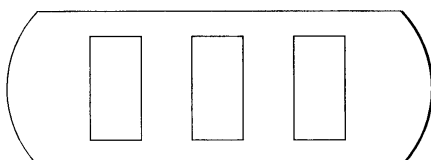

12b

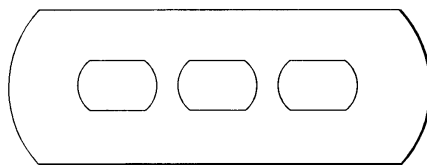

12c

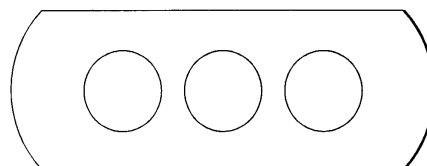

12d

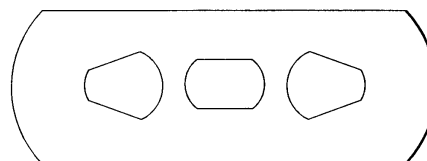

12e

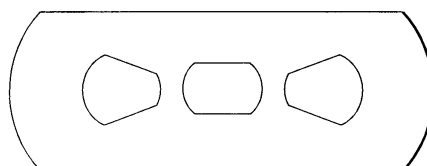



13a

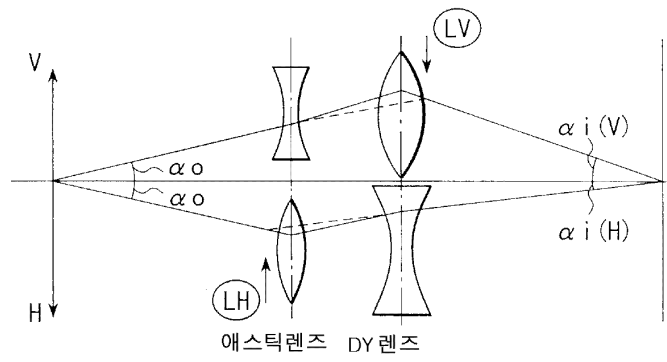

13b

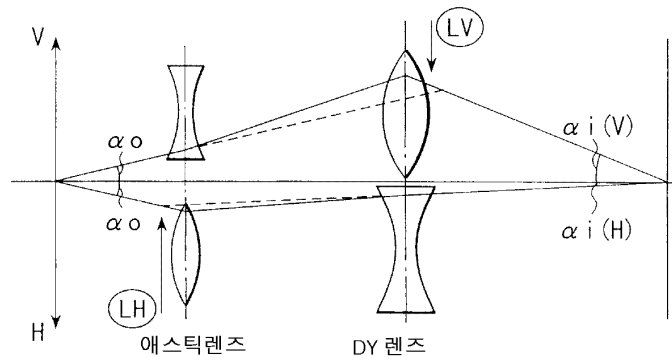

14

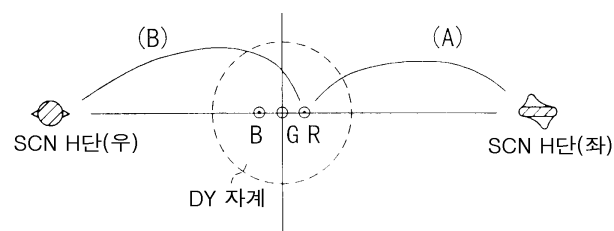

15a

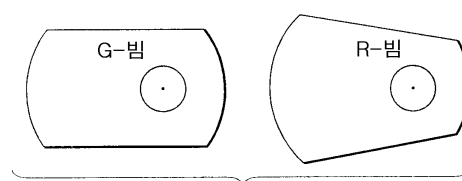

15b

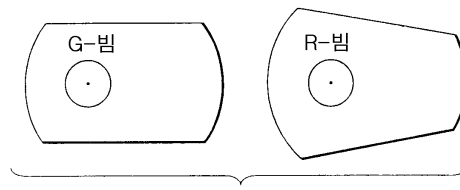

15c

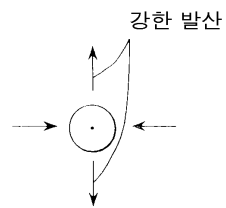

15d

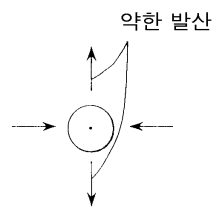

16

